

Weather Statistics for Danish Airports 2009-2018

DMI Report 20-17

April 2, 2020

Colophon

Serial Title	DMI Report 20-17
Title	Weather Statistics for Danish Airports 2009-2018
Author	Caroline Drost Jensen
Responsible Institution	Danish Meteorological Institute
Language	English
Keywords	METAR, Airport Weather Statistics, Denmark, Danish Airports
ISSN:	1399-1388
Version Date	02.04.2020
Link to Website	www.dmi.dk
Copyright	Danish Meteorological Institute

Table of Contents

Abstract.....	1
Resumé.....	1
Introduction.....	2
METAR and SPECI	4
MetafDB.....	4
Wind Direction and Wind Speed	4
Cloud Cover	4
Vertical Visibility	5
Ceiling	5
Visibility	6
CAVOK.....	6
Data Behind the Airport Weather Statistics	7
EKAH Aarhus Lufthavn (Tirstrup)	8
Cross Tables Visibility – Ceiling.....	8
Wind Direction Histograms	11
Visibility Criteria on Wind Direction Histograms.....	13
Visibility < 800 m	13
Visibility < 800 m and Wind Speed <= 5 kts.....	16
Visibility < 800 m and Wind Speed > 5 kts.....	19
Ceiling Criteria on Wind Direction Histograms.....	22
Ceiling < 1000 feet.....	22
Ceiling < 1000 feet and Wind Speed <= 5 kts	25
Ceiling < 1000 feet and Wind Speed > 5 kts	28
Ceiling < 500 feet.....	31
Ceiling < 500 feet and Wind Speed <= 5 kts	34
Ceiling < 500 feet and Wind Speed > 5 kts	37
Wind Roses	41
Availability	43
EKBI Billund Airport.....	46
Cross Tables Visibility – Ceiling.....	46
Wind Direction Histograms	49
Visibility Criteria on Wind Direction Histograms.....	51

Visibility < 800 m	51
Visibility < 800 m and Wind Speed \leq 5 kts.....	54
Visibility < 800 m and Wind Speed > 5 kts.....	57
Ceiling Criteria on Wind Direction Histograms.....	60
Ceiling < 1000 feet	60
Ceiling < 1000 feet and Wind Speed \leq 5 kts	63
Ceiling < 1000 feet and Wind Speed > 5 kts	66
Ceiling < 500 feet	69
Ceiling < 500 feet and Wind Speed \leq 5 kts	72
Ceiling < 500 feet and Wind Speed > 5 kts	75
Wind Roses	79
Availability	81
EKCH Københavns Lufthavn, Kastrup.....	84
Cross Tables Visibility – Ceiling.....	84
Wind Direction Histograms	87
Visibility Criteria on Wind Direction Histograms.....	89
Visibility < 800 m	89
Visibility < 800 m and Wind Speed \leq 5 kts.....	92
Visibility < 800 m and Wind Speed > 5 kts.....	95
Ceiling Criteria on Wind Direction Histograms.....	98
Ceiling < 1000 feet	98
Ceiling < 1000 feet and Wind Speed \leq 5 kts	101
Ceiling < 1000 feet and Wind Speed > 5 kts	104
Ceiling < 500 feet	107
Ceiling < 500 feet and Wind Speed \leq 5 kts	110
Ceiling < 500 feet and Wind Speed > 5 kts	113
Wind Roses	117
Availability	119
EKEB Esbjerg Lufthavn.....	122
Cross Tables Visibility – Ceiling.....	122
Wind Direction Histograms	125
Visibility Criteria on Wind Direction Histograms.....	127
Visibility < 800 m	127
Visibility < 800 m and Wind Speed \leq 5 kts.....	130

Visibility < 800 m and Wind Speed > 5 kts.....	133
Ceiling Criteria on Wind Direction Histograms.....	136
Ceiling < 1000 feet.....	136
Ceiling < 1000 feet and Wind Speed <= 5 kts.....	139
Ceiling < 1000 feet and Wind Speed > 5 kts.....	142
Ceiling < 500 feet.....	145
Ceiling < 500 feet and Wind Speed <= 5 kts.....	148
Ceiling < 500 feet and Wind Speed > 5 kts.....	151
Wind Roses.....	155
Availability.....	157
EKGF Thyra East.....	160
Cross Tables Visibility – Ceiling.....	160
Wind Direction Histograms.....	163
Visibility Criteria on Wind Direction Histograms.....	165
Visibility < 800 m.....	165
Visibility < 800 m and Wind Speed <= 5 kts.....	168
Visibility < 800 m and Wind Speed > 5 kts.....	171
Ceiling Criteria on Wind Direction Histograms.....	174
Ceiling < 1000 feet.....	174
Ceiling < 1000 feet and Wind Speed <= 5 kts.....	177
Ceiling < 1000 feet and Wind Speed > 5 kts.....	180
Ceiling < 500 feet.....	183
Ceiling < 500 feet and Wind Speed <= 5 kts.....	186
Ceiling < 500 feet and Wind Speed > 5 kts.....	189
Wind Roses.....	193
Availability.....	195
EKKA Midtjyllands Lufthavn / Flyvestation Karup.....	198
Cross Tables Visibility – Ceiling.....	198
Wind Direction Histograms.....	201
Visibility Criteria on Wind Direction Histograms.....	203
Visibility < 800 m.....	203
Visibility < 800 m and Wind Speed <= 5 kts.....	206
Visibility < 800 m and Wind Speed > 5 kts.....	209
Ceiling Criteria on Wind Direction Histograms.....	212

Ceiling < 1000 feet	212
Ceiling < 1000 feet and Wind Speed \leq 5 kts	215
Ceiling < 1000 feet and Wind Speed > 5 kts	218
Ceiling < 500 feet	221
Ceiling < 500 feet and Wind Speed \leq 5 kts	224
Ceiling < 500 feet and Wind Speed > 5 kts	227
Wind Roses	231
Availability	233
EKOD Hans Christian Andersen Airport	236
Cross Tables Visibility – Ceiling	236
Wind Direction Histograms	239
Visibility Criteria on Wind Direction Histograms	241
Visibility < 800 m	241
Visibility < 800 m and Wind Speed \leq 5 kts	244
Visibility < 800 m and Wind Speed > 5 kts	247
Ceiling Criteria on Wind Direction Histograms	250
Ceiling < 1000 feet	250
Ceiling < 1000 feet and Wind Speed \leq 5 kts	253
Ceiling < 1000 feet and Wind Speed > 5 kts	256
Ceiling < 500 feet	259
Ceiling < 500 feet and Wind Speed \leq 5 kts	262
Ceiling < 500 feet and Wind Speed > 5 kts	265
Wind Roses	269
Availability	271
EKRK Københavns Lufthavn, Roskilde	274
Cross Tables Visibility – Ceiling	274
Wind Direction Histograms	277
Visibility Criteria on Wind Direction Histograms	279
Visibility < 800 m	279
Visibility < 800 m and Wind Speed \leq 5 kts	282
Visibility < 800 m and Wind Speed > 5 kts	285
Ceiling Criteria on Wind Direction Histograms	288
Ceiling < 1000 feet	288
Ceiling < 1000 feet and Wind Speed \leq 5 kts	291

Ceiling < 1000 feet and Wind Speed > 5 kts	294
Ceiling < 500 feet	297
Ceiling < 500 feet and Wind Speed <= 5 kts	300
Ceiling < 500 feet and Wind Speed > 5 kts	303
Wind Roses	307
Availability	309
EKRN Bornholms Lufthavn (Rønne)	312
Cross Tables Visibility – Ceiling	312
Wind Direction Histograms	315
Visibility Criteria on Wind Direction Histograms	317
Visibility < 800 m	317
Visibility < 800 m and Wind Speed <= 5 kts	320
Visibility < 800 m and Wind Speed > 5 kts	323
Ceiling Criteria on Wind Direction Histograms	326
Ceiling < 1000 feet	326
Ceiling < 1000 feet and Wind Speed <= 5 kts	329
Ceiling < 1000 feet and Wind Speed > 5 kts	332
Ceiling < 500 feet	335
Ceiling < 500 feet and Wind Speed <= 5 kts	338
Ceiling < 500 feet and Wind Speed > 5 kts	341
Wind Roses	345
Availability	347
EKSB Sønderborg Lufthavn	350
Cross Tables Visibility – Ceiling	350
Wind Direction Histograms	353
Visibility Criteria on Wind Direction Histograms	355
Visibility < 800 m	355
Visibility < 800 m and Wind Speed <= 5 kts	358
Visibility < 800 m and Wind Speed > 5 kts	361
Ceiling Criteria on Wind Direction Histograms	364
Ceiling < 1000 feet	364
Ceiling < 1000 feet and Wind Speed <= 5 kts	367
Ceiling < 1000 feet and Wind Speed > 5 kts	370
Ceiling < 500 feet	373

Ceiling < 500 feet and Wind Speed ≤ 5 kts	376
Ceiling < 500 feet and Wind Speed > 5 kts	379
Wind Roses	383
Availability	385
EKSN Sindal Lufthavn.....	388
Cross Tables Visibility – Ceiling.....	388
Wind Direction Histograms	391
Visibility Criteria on Wind Direction Histograms.....	393
Visibility < 800 m	393
Visibility < 800 m and Wind Speed ≤ 5 kts.....	396
Visibility < 800 m and Wind Speed > 5 kts.....	399
Ceiling Criteria on Wind Direction Histograms.....	402
Ceiling < 1000 feet.....	402
Ceiling < 1000 feet and Wind Speed ≤ 5 kts	405
Ceiling < 1000 feet and Wind Speed > 5 kts	408
Ceiling < 500 feet.....	411
Ceiling < 500 feet and Wind Speed ≤ 5 kts	414
Ceiling < 500 feet and Wind Speed > 5 kts	417
Wind Roses	421
Availability	423
EKSP Vojens Lufthavn / Flyvestation Skrydstrup.....	426
Cross Tables Visibility – Ceiling.....	426
Wind Direction Histograms	429
Visibility Criteria on Wind Direction Histograms.....	431
Visibility < 800 m	431
Visibility < 800 m and Wind Speed ≤ 5 kts.....	434
Visibility < 800 m and Wind Speed > 5 kts.....	437
Ceiling Criteria on Wind Direction Histograms.....	440
Ceiling < 1000 feet.....	440
Ceiling < 1000 feet and Wind Speed ≤ 5 kts	443
Ceiling < 1000 feet and Wind Speed > 5 kts	446
Ceiling < 500 feet.....	449
Ceiling < 500 feet and Wind Speed ≤ 5 kts	452
Ceiling < 500 feet and Wind Speed > 5 kts	455

Wind Roses	459
Availability	461
EKVD Kolding Lufthavn (Vamdrup)	464
Cross Tables Visibility – Ceiling	464
Wind Direction Histograms	467
Visibility Criteria on Wind Direction Histograms	469
Visibility < 800 m	469
Visibility < 800 m and Wind Speed \leq 5 kts	472
Visibility < 800 m and Wind Speed $>$ 5 kts	475
Ceiling Criteria on Wind Direction Histograms	478
Ceiling < 1000 feet	478
Ceiling < 1000 feet and Wind Speed \leq 5 kts	481
Ceiling < 1000 feet and Wind Speed $>$ 5 kts	484
Ceiling < 500 feet	487
Ceiling < 500 feet and Wind Speed \leq 5 kts	490
Ceiling < 500 feet and Wind Speed $>$ 5 kts	493
Wind Roses	497
Availability	499
EKVJ Stauning Lufthavn	502
Cross Tables Visibility – Ceiling	502
Wind Direction Histograms	505
Visibility Criteria on Wind Direction Histograms	507
Visibility < 800 m	507
Visibility < 800 m and Wind Speed \leq 5 kts	510
Visibility < 800 m and Wind Speed $>$ 5 kts	513
Ceiling Criteria on Wind Direction Histograms	516
Ceiling < 1000 feet	516
Ceiling < 1000 feet and Wind Speed \leq 5 kts	519
Ceiling < 1000 feet and Wind Speed $>$ 5 kts	522
Ceiling < 500 feet	525
Ceiling < 500 feet and Wind Speed \leq 5 kts	528
Ceiling < 500 feet and Wind Speed $>$ 5 kts	531
Wind Roses	535
Availability	537

EKYT Aalborg Lufthavn / Flyvestation Aalborg	540
Cross Tables Visibility – Ceiling.....	540
Wind Direction Histograms	543
Visibility Criteria on Wind Direction Histograms.....	545
Visibility < 800 m	545
Visibility < 800 m and Wind Speed <= 5 kts.....	548
Visibility < 800 m and Wind Speed > 5 kts.....	551
Ceiling Criteria on Wind Direction Histograms.....	554
Ceiling < 1000 feet.....	554
Ceiling < 1000 feet and Wind Speed <= 5 kts	557
Ceiling < 1000 feet and Wind Speed > 5 kts	560
Ceiling < 500 feet.....	563
Ceiling < 500 feet and Wind Speed <= 5 kts	566
Ceiling < 500 feet and Wind Speed > 5 kts	569
Wind Roses	573
Availability	575
References	578
Previous Reports.....	578

Abstract

This report contains statistics on visibility, ceiling, wind speed and wind direction observed at Danish airports, 01.01.2009 to 31.12.2018.

Resumé

Rapporten indeholder statistik for sigtbarhed, ceiling, vindhastighed og vindretning fra danske lufthavne, 01.01.2009 to 31.12.2018.

Introduction

This report presents 10 years of airport weather statistics from Danish airports (*Table 1*) in the period 01.01.2009 to 31.12.2018. The present report, along with DMI Report 20-16 *Weather Statistics for Vága Floghavn 2009-2018, Faroe Islands*, answers a growing need for an update of the 2003-2012 airport weather statistics (Laursen, 2012), and the aim has been to publish statistics on recent data in a design suitable for aeronautical meteorologists' everyday work and educating purposes.

The statistics should be interpreted as the average weather conditions experienced during the operation hours of the airport in the 10 years period from 01.01.2009 to 31.12.2018. This means that when comparing airports, the reader should always have the differences in airport operation hours in mind, and confer with the airport's total availability. Airport availability information on the yearly, monthly and hourly distribution of the observations is supplied in the Availability chapter of this report.

<i>Table 1: Airport availability, relevant remarks on airport weather statistics and start date of AUTO METAR.</i>		
Airport	Availability (%)*	Remarks
EKAH Aarhus Lufthavn	97.1	AUTO METAR/Manual METAR
EKBI Billund Airport	97.5	AUTO METAR/Manual METAR
EKCH Københavns Lufthavn, Kastrup	98.6	Manual METAR
EKEB Esbjerg Lufthavn	98.2	AUTO METAR/Manual METAR
EKGF Thyra East	55.9	Manual METAR Low availability is caused by no flight operations/METAR during night hours.
EKKA Midtjyllands Lufthavn/Flyvestation Karup	98.6	AUTO METAR/Manual METAR
EKOD Hans Christian Andersens Airport	28.7	Manual METAR Low availability is caused by no flight operations/METAR during night hours, and mostly hourly METAR during daytime.
EKRK Københavns Lufthavn, Roskilde	97.4	AUTO METAR/Manual METAR

EKRN Bornholms Lufthavn, Rønne	97.9	AUTO METAR/Manual METAR
EKSB Sønderborg Lufthavn	54.5	AUTO METAR/Manual METAR Low availability is caused by no flight operations/METAR during night hours. Mostly hourly METAR during daytime after late 2015.
EKSN Sindal Lufthavn	11.5	Manual METAR Low availability is caused by no flight operations/METAR during night hours, and mostly hourly METAR during daytime.
EKSP Vojens Lufthavn/Flyvestation Skrydstrup	98.3	Manual METAR
EKVD Kolding Lufthavn	20.5	AUTO METAR/Manual METAR Low availability is caused by no flight operations/METAR during night hours, and mostly hourly METAR during daytime.
EKVJ Stauning Lufthavn	12.7	Manual METAR Low availability is caused by no flight operations/METAR during night hours, and mostly hourly METAR during daytime.
EKYT Aalborg Lufthavn/Flyvestation Aalborg	98.5	AUTO METAR/Manual METAR

*Availability when expecting half hourly observations around the clock from 01.01.2009 to 01.01.2019 (total 175,295 observations).

METAR and SPECI

The regularity of air traffic at an airport depends, among other things, on the existing conditions of visibility and cloud cover. Observations of visibility and cloud cover are part of the weather reports that airports issue on a regular basis via the weather code reports METAR and SPECI.

METAR and SPECI are above all meant to be used for flight planning and they contain information that is representative of the airport and the immediate vicinity of the airport. The code in METAR and SPECI is defined in the WMO-No. 306 'Manual on Codes', under the headings:

- *FM 15 METAR Aerodrome routine meteorological report (with or without trend forecast)*
- *FM 16 SPECI Aerodrome special meteorological report (with or without trend forecast)*

METAR is a routine weather report sent from the airport every half hour or every hour according to agreement between the meteorological authority, the appropriate air traffic service authority (ATS) and the operator concerned. SPECI is a special weather report that is reported in addition to the METAR when special conditions agreed upon are met. For a thorough description of METAR and SPECI, see WMO-No. 306 'Manual on Codes'.

MetafDB

The Danish Meteorological Institute (DMI) receives and stores METAR and SPECI from the entire world in an internal database called MetafDB. MetafDB is the source of observations in this report.

Wind Direction and Wind Speed

The wind direction is the mean true direction from which the wind is blowing. The direction is given in true degrees rounded off to the nearest 10 degrees. True north is 360 degrees. In case of calm, both wind speed and wind direction have the value '0'. In case of wind from variable directions, wind direction is reported using the code value 'VRB' and wind speed is reported as usual.

Wind measurements are generally taken as the mean over the 10-minutes period immediately preceding the observation. The time period in the METAR may be shorter than 10 minutes. The reason for this is that when the 10-minute period includes a marked discontinuity in the wind direction or wind speed, instructions for reporting METAR say that only data after the discontinuity is used to obtain the mean wind speed, mean wind direction and variations of the wind direction.

Cloud Cover

METAR and SPECI contain information on cloud amount and cloud height. The cloud amount is reported for each individual cloud layer, starting with the lowest individual layer

(mass) of cloud amount. The cloud amount is reported using an abbreviation of three letters to describe the amount of clouds (in oktas) that covers the sky.

FEW (few) - clouds covering 1-2 oktas

SCT (scattered) – clouds covering 3-4 oktas

BKN (broken) – clouds covering 5-7 oktas

OVC (overcast) – clouds covering 8 oktas

The height of the cloud base is reported together with the cloud amount. The height of the cloud base is measured as the vertical distance from the airport to the bottom of the relevant cloud layer. The height of the cloud base is reported in steps of 100 ft up to 10000 ft and in steps of 1000 ft from 10000 ft and up to the maximum cloud height of interest to aviation. The code word '0' means 'less than 100 ft'.

In case of clear sky or no cloud layers of significance for aviation, and if 'CAVOK' is not appropriate (e.g. if visibility is poor), the information on cloud amount and height is replaced by a three letter abbreviation as follows:

NSC (no significant cloud) or

NCD (no clouds detected) – report by automated cloud observing system

*[Previously used: **SKC** (Sky clear) – indication of clear sky]*

Vertical Visibility

When the clouds are at ground level and obscure the sky, METAR and SPECI may contain reports on 'vertical visibility' *instead* of cloud amount and height. When conditions for 'vertical visibility' apply, a special code is used to report the vertical visibility into the cloud in feet. This provides the user with more information for flight planning compared to the following: '0 feet height of cloud base'.

Ceiling

When a cloud layer covers more than half of the sky pilots call it ceiling. Ceiling is the height in feet from the airport to the lower edge of the bottom cloud layer. The bottom cloud layer has to be more than 4/8.

The present airport weather statistics is made from observations of ceiling from MetafDB. The ceiling parameter in MetafDB is calculated using information about cloud cover in METAR and SPECI, and covers the three situations described in **Error! Reference source not found.** below.

Table 2: The three situations that determine the ceiling value in MetafDB.

Ceiling value in MetafDB (feet)	Significance	Situation
0-900	<u>Either:</u> The cloud height (feet) of the bottom cloud layer, which covers more than 4/8. <u>Or:</u> Vertical visibility (feet).	METAR and SPECI have reported BKN or OVC or vertical visibility.
1,000-29,000	The cloud height (feet) of the bottom cloud layer, which covers more than 4/8.	METAR and SPECI have reported BKN or OVC.
30,000	<u>Either:</u> The cloud height is at least 30,000 feet to the bottom cloud layer, which covers more than 4/8. <u>Or:</u> CAVOK. <u>Or:</u> No ceiling.	METAR and SPECI have reported: <ul style="list-style-type: none"> • CAVOK or SKC or NSC or NCD or • Only cloud cover with FEW or SCT or • Bottom cloud cover with BKN or OVC with cloud height 30,000 feet or more.

Visibility

METAR and SPECI report the prevailing horizontal visibility at the surface in meters. The resolution of reported visibility is 50 m up to and including 500 m, then 100 m up to and including 5 km, 1 km up to 10 km visibility, while 10 km or more is reported using the same code word.

In MetafDB, the reported visibility from METAR and SPECI is stored in number of meter up until the code word 9999, which means '9999 m visibility or more or CAVOK'.

CAVOK

The code word CAVOK indicates '**C**eiling **A**nd **V**isibility **OK**', which means that both ceiling and visibility are favorable in terms of the air traffic needs. CAVOK *replaces* the specific observations of ceiling, visibility and present weather in a METAR or SPECI. WMO-No. 306 'Manual on Codes' explains the conditions that need to be met during the observation period in order to report CAVOK.

Data Behind the Airport Weather Statistics

The airport weather statistics has been calculated from METAR and SPECI issued by Danish airports, received by DMI, then decoded and stored in the DMI Weather Service Department's MySQL database, MetafDB. The decoded data in MetafDB is the most complete and reliable source of decoded recent METAR at DMI.

To ensure the best representative coverage of the statistical period, data was selected as one observation each half hour through the 120 consecutive months starting with January 2009 and ending with, and including, December 2018, which amounts to 10 complete years of statistics. To ensure sound coverage of less favorable conditions, each half hour observation was selected among quality assured observations as the one METAR or SPECI with the lowest visibility during that half hour period. In case of a tie, the observation with the lowest ceiling was chosen, and in case both visibility and ceiling were constant, then the most recent observation was chosen.

Quality assurance involved exclusion of observations, which, during the automated decoding process, were flagged as having syntax errors. Quality assurance also involved the exclusion of erroneous observations identified through a manual screening of extremes, outliers and plots of time series of the various parameters, one year at a time.

EKAH Aarhus Lufthavn (Tirstrup)

Airport location: 56,308°N 10,625°E Elevation: 20 m above MSL.

EKAH observations in statistics: 170,182 half-hourly METAR covering the 10 years period 01.01.2009 to 31.12.2018, resulting in an overall availability of 97.1 %. For more information, please go to the 'Availability' section.

EKAH METAR are both AUTO METAR and manual METAR.

Cross Tables Visibility – Ceiling

Table 3: EKAH Annual – Frequencies (%) Visibility – Ceiling.

Number of observations = 170,182	<100 ft	<200 ft	<500 ft	<1,000 ft	<1,500 ft	<2,000 ft	>=2,000 ft, CAVOK or no ceiling	Total
<150 m	0.0018	0.14	0.17	0.18	0.18	0.19	0.048	0.23
<350m	0.0041	0.60	0.72	0.76	0.78	0.79	0.35	1.14
<600m	0.0047	0.83	1.09	1.15	1.18	1.19	0.65	1.84
<800 m	0.0053	0.92	1.34	1.41	1.43	1.45	0.84	2.29
<1.5 km	0.0053	1.17	1.91	2.03	2.08	2.11	1.17	3.28
<3.0 km	0.0053	1.69	3.69	4.22	4.38	4.48	2.10	6.58
< 5.0 km	0.0053	1.89	5.41	7.18	7.64	7.89	3.66	11.55
< 8.0 km	0.0053	1.95	6.65	10.66	11.92	12.52	6.59	19.11
>= 8.0 km or CAVOK	0	0.033	0.84	5.34	10.89	15.47	65.42	80.89
Total	0.0053	1.99	7.49	16.00	22.81	28.00	72.00	100

Table 4: EKAH - Winter (Jan-Feb-Mar) – Frequencies (%) Visibility – Ceiling.

Number of observations = 42,043	<100 ft	<200 ft	<500 ft	<1000 ft	<1,500 ft	<2,000 ft	>=2,000 ft, CAVOK or no ceiling	Total
<150 m	0	0.11	0.14	0.16	0.16	0.18	0.045	0.22
<350m	0	0.78	0.91	0.94	0.96	0.98	0.24	1.22
<600m	0	1.15	1.65	1.69	1.72	1.74	0.39	2.13
<800 m	0.0024	1.27	2.13	2.18	2.21	2.23	0.52	2.75
<1.5 km	0.0024	1.79	3.43	3.60	3.67	3.72	0.75	4.46
<3.0 km	0.0024	2.78	6.92	7.91	8.18	8.39	1.90	10.29
< 5.0 km	0.0024	3.16	9.66	12.59	13.41	13.88	3.91	17.79
< 8.0 km	0.0024	3.28	11.62	18.09	20.07	21.15	7.85	29.00
>= 8.0 km or CAVOK	0	0.048	1.23	7.45	14.72	20.81	50.18	71.00
Total	0.0024	3.33	12.85	25.54	34.79	41.96	58.04	100

Table 5: EKAH - Spring (Apr-May-Jun) – Frequencies (%) Visibility – Ceiling.

Number of observations = 42,442	<100 ft	<200 ft	<500 ft	<1,000 ft	<1,500 ft	<2,000 ft	>=2,000 ft, CAVOK or no ceiling	Total
<150 m	0	0.075	0.090	0.090	0.090	0.090	0.049	0.14
<350m	0	0.30	0.37	0.38	0.39	0.39	0.34	0.73
<600m	0	0.37	0.48	0.50	0.50	0.51	0.55	1.06
<800 m	0	0.43	0.57	0.59	0.60	0.60	0.68	1.28
<1.5 km	0	0.53	0.78	0.81	0.83	0.84	1.00	1.84
<3.0 km	0	0.68	1.42	1.55	1.59	1.62	1.84	3.45
< 5.0 km	0	0.73	2.26	2.80	2.95	3.02	3.33	6.36
< 8.0 km	0	0.75	2.90	4.41	4.83	5.08	6.00	11.08
>= 8.0 km or CAVOK	0	0.019	0.50	3.52	7.17	10.04	78.88	88.92
Total	0	0.77	3.40	7.93	11.99	15.12	84.88	100

Table 6: EKAH - Summer (Jul-Aug-Sep) – Frequencies (%) Visibility – Ceiling.

Number of observations = 42,442	<100 ft	<200 ft	<500 ft	<1,000 ft	<1,500 ft	<2,000 ft	>=2,000 ft, CAVOK or no ceiling	Total
<150 m	0	0.075	0.090	0.090	0.090	0.090	0.049	0.14
<350m	0	0.30	0.37	0.38	0.39	0.39	0.34	0.73
<600m	0	0.37	0.48	0.50	0.50	0.51	0.55	1.06
<800 m	0	0.43	0.57	0.59	0.60	0.60	0.68	1.28
<1.5 km	0	0.53	0.78	0.81	0.83	0.84	1.00	1.84
<3.0 km	0	0.68	1.42	1.55	1.59	1.62	1.84	3.45
< 5.0 km	0	0.73	2.26	2.80	2.95	3.02	3.33	6.36
< 8.0 km	0	0.75	2.90	4.41	4.83	5.08	6.00	11.08
>= 8.0 km or CAVOK	0	0.019	0.50	3.52	7.17	10.04	78.88	88.92
Total	0	0.77	3.40	7.93	11.99	15.12	84.88	100

Table 7: EKAH - Autumn (Oct-Nov-Dec) – Frequencies (%) Visibility – Ceiling.

Number of observations = 42,714	<100 ft	<200 ft	<500 ft	<1,000 ft	<1,500 ft	<2,000 ft	>=2,000 ft, CAVOK or no ceiling	Total
<150 m	0	0.14	0.18	0.20	0.20	0.20	0.033	0.23
<350m	0	0.60	0.74	0.83	0.86	0.86	0.36	1.22
<600m	0	0.93	1.20	1.31	1.35	1.36	0.74	2.10
<800 m	0	1.07	1.55	1.69	1.73	1.74	0.95	2.69
<1.5 km	0	1.41	2.27	2.47	2.55	2.58	1.29	3.87
<3.0 km	0	2.23	4.91	5.79	6.03	6.17	2.29	8.47
< 5.0 km	0	2.53	7.72	10.80	11.55	11.90	4.01	15.91
< 8.0 km	0	2.61	9.43	16.20	18.41	19.30	7.00	26.30
>= 8.0 km or CAVOK	0	0.028	0.98	7.05	15.21	22.14	51.56	73.70
Total	0	2.64	10.41	23.26	33.62	41.44	58.56	100

Wind Direction Histograms

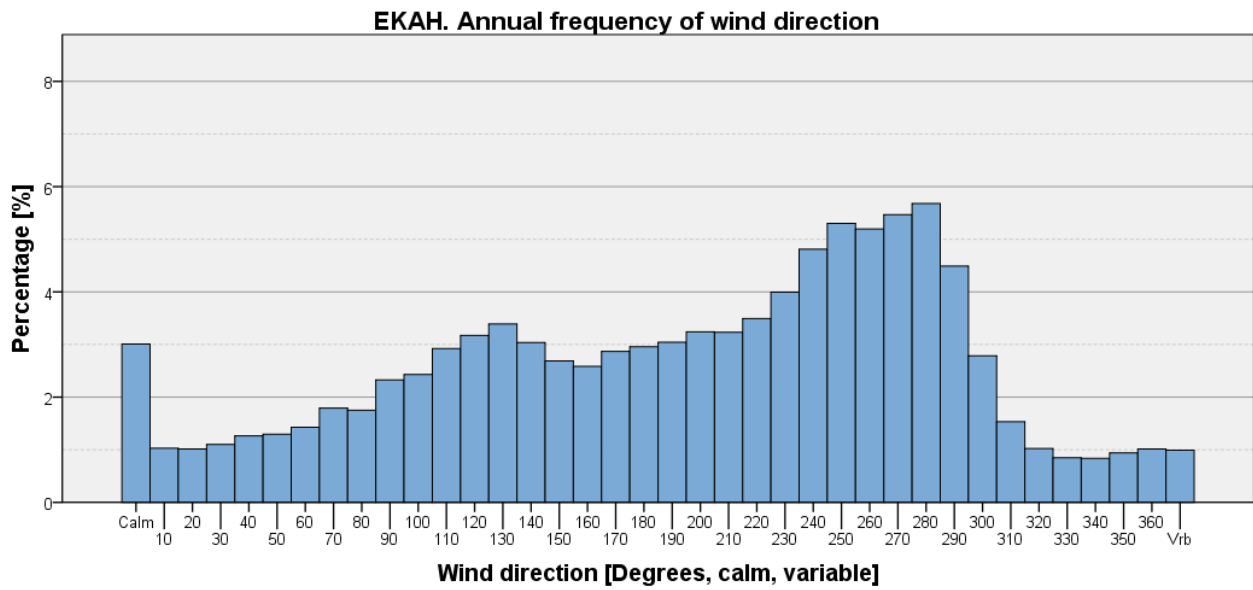

Figure 1

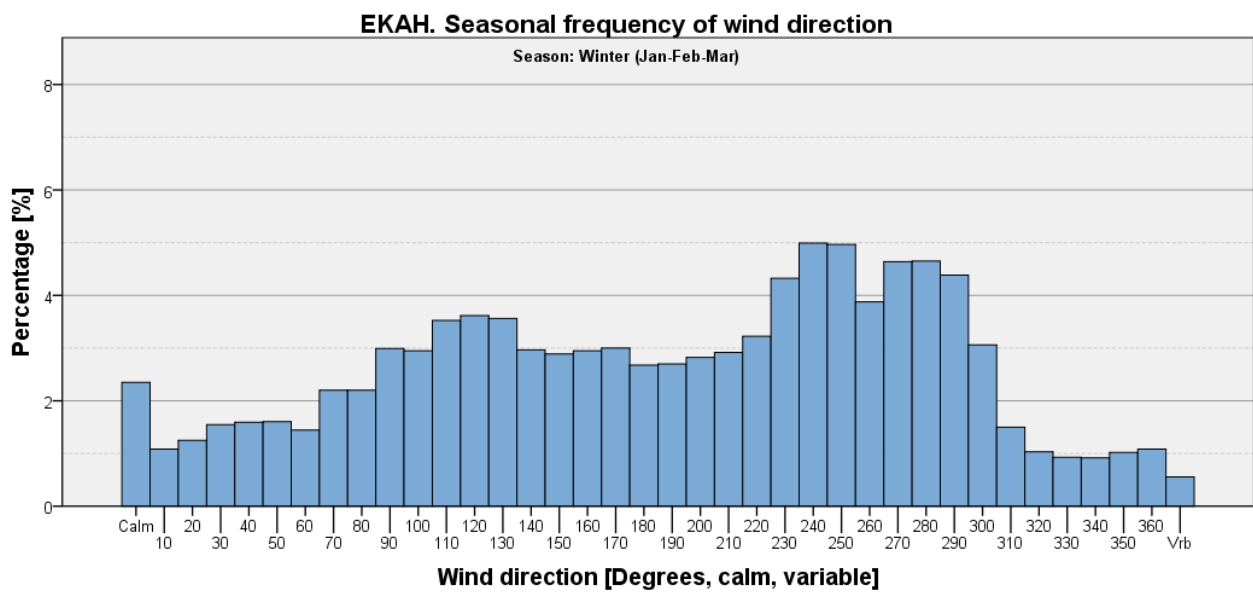

Figure 2

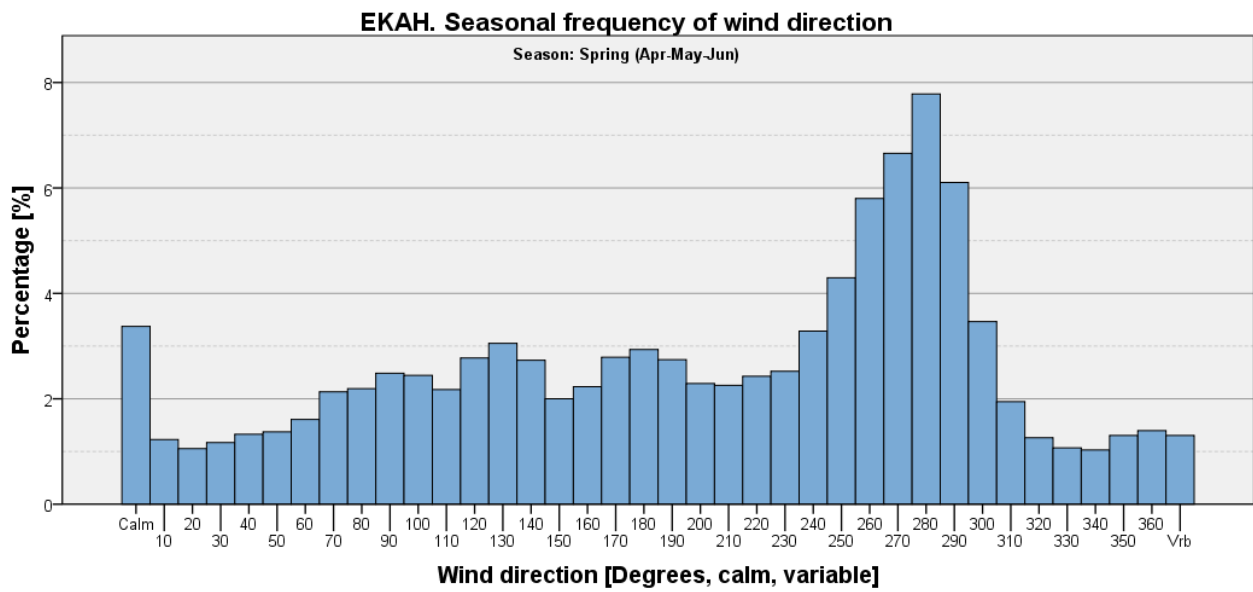

Figure 3

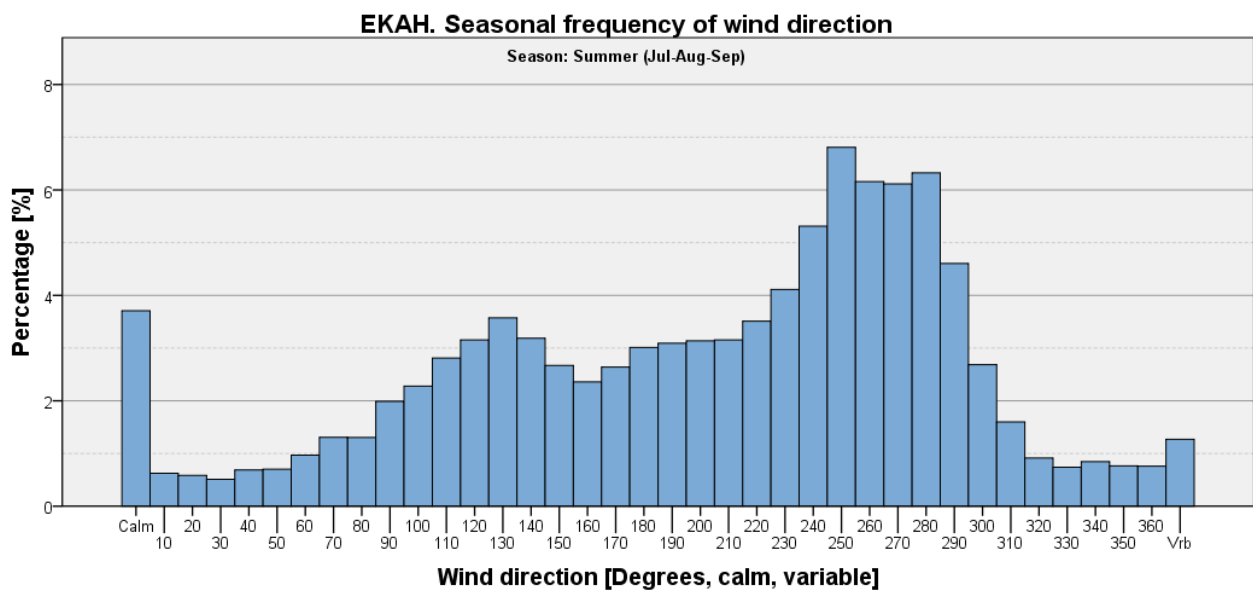

Figure 4

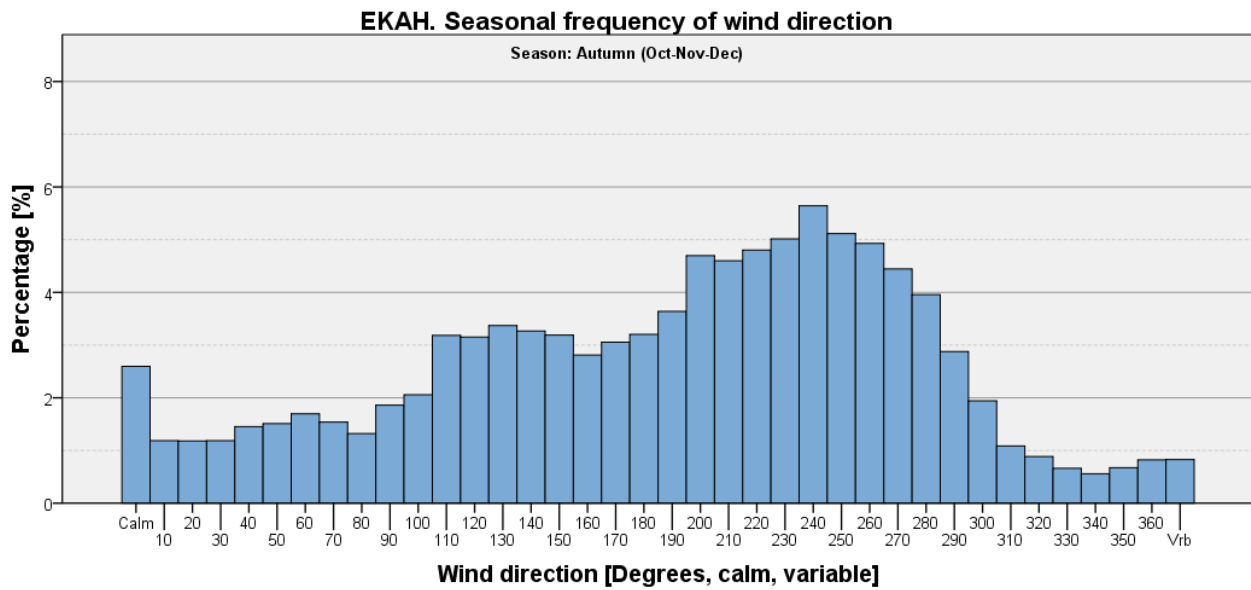

Figure 5

Visibility Criteria on Wind Direction Histograms

Visibility < 800 m

Table 8: EKAH - Seasonal and annual frequencies of visibility <800 m [%].

	Winter (Jan-Feb-Mar)	Spring (Apr-May-Jun)	Summer (Jul-Aug-Sep)	Autumn (Oct-Nov-Dec)	Annual
Visibility <800 m	2.75	1.28	2.42	2.69	2.29
All other observations	97.25	98.72	97.58	97.31	97.71
Total	100	100	100	100	100

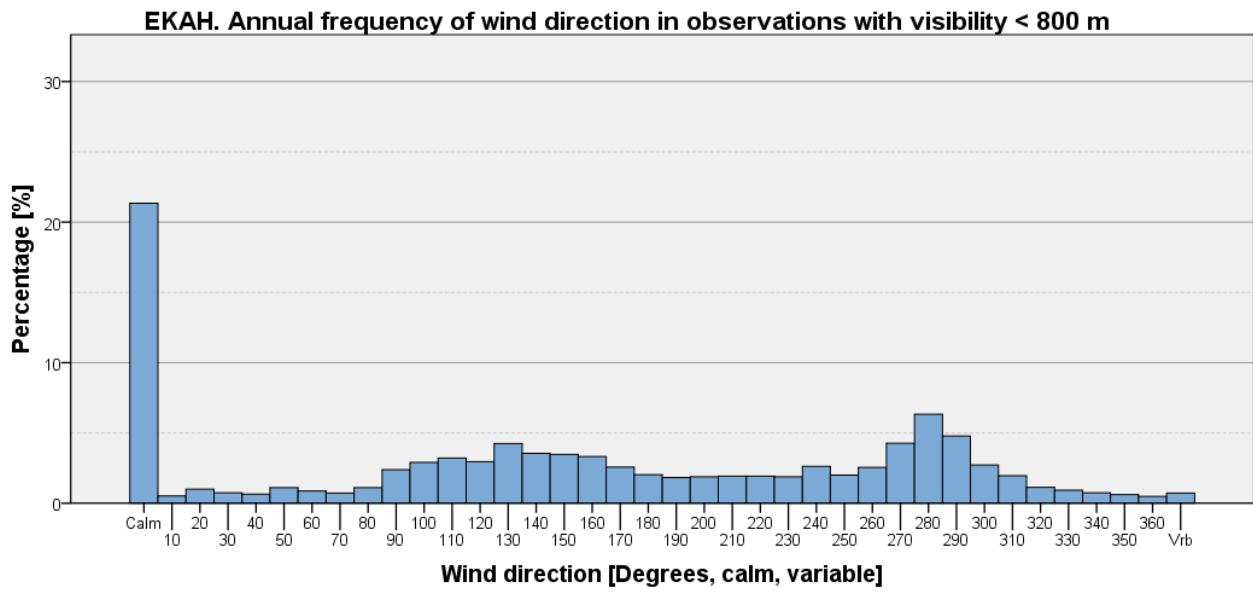

Figure 6

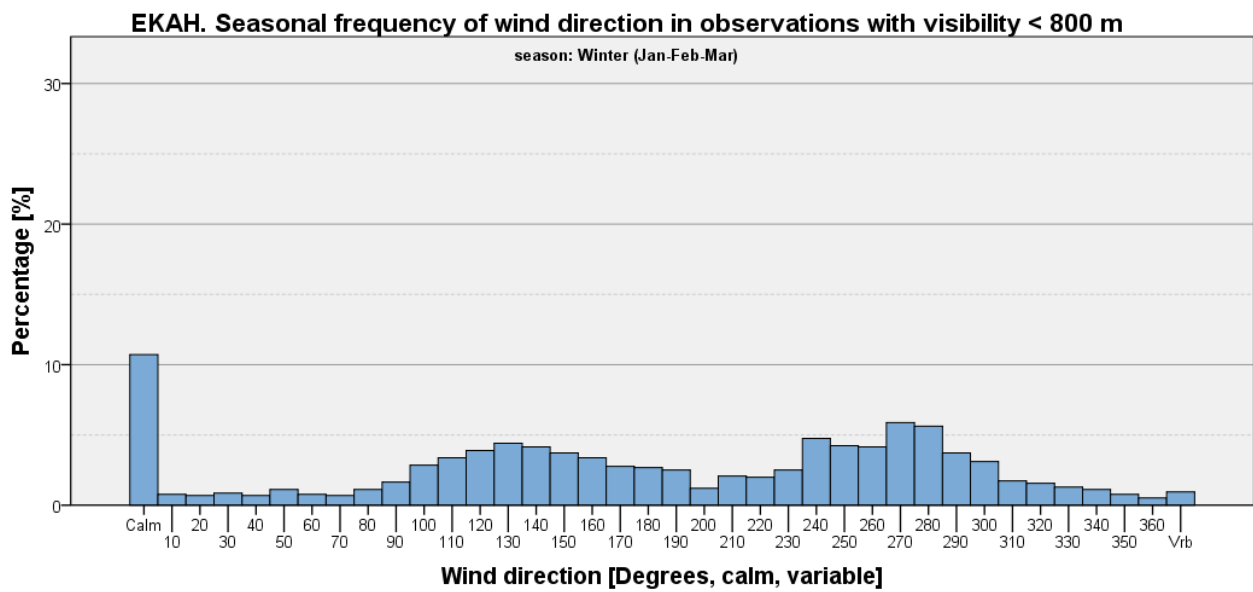

Figure 7

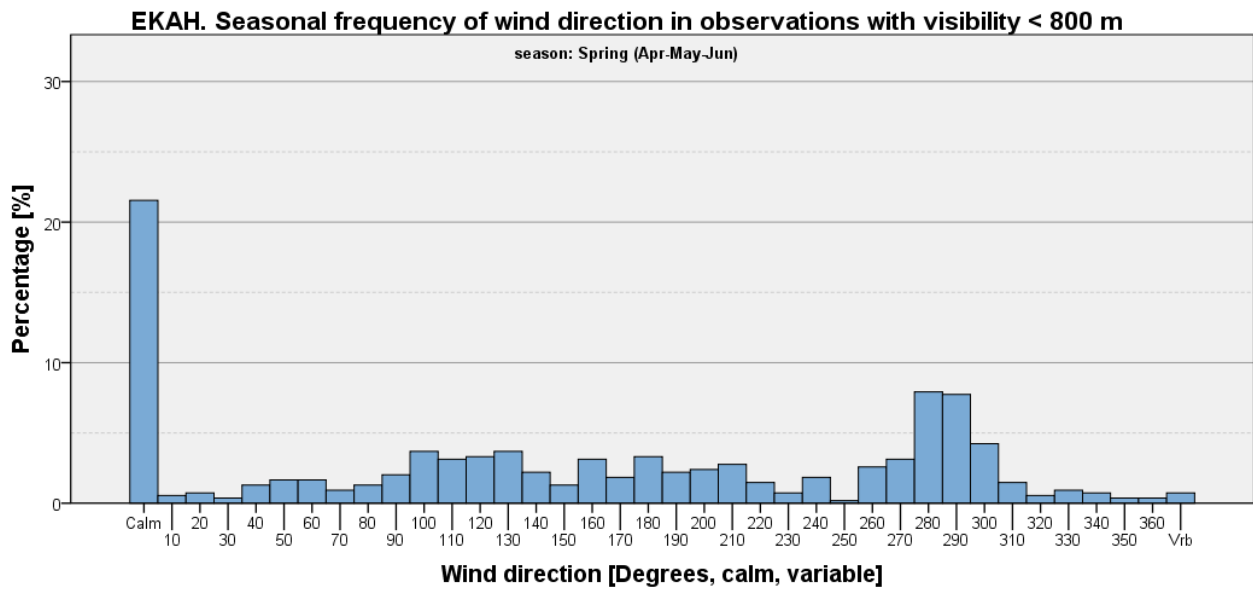

Figure 8

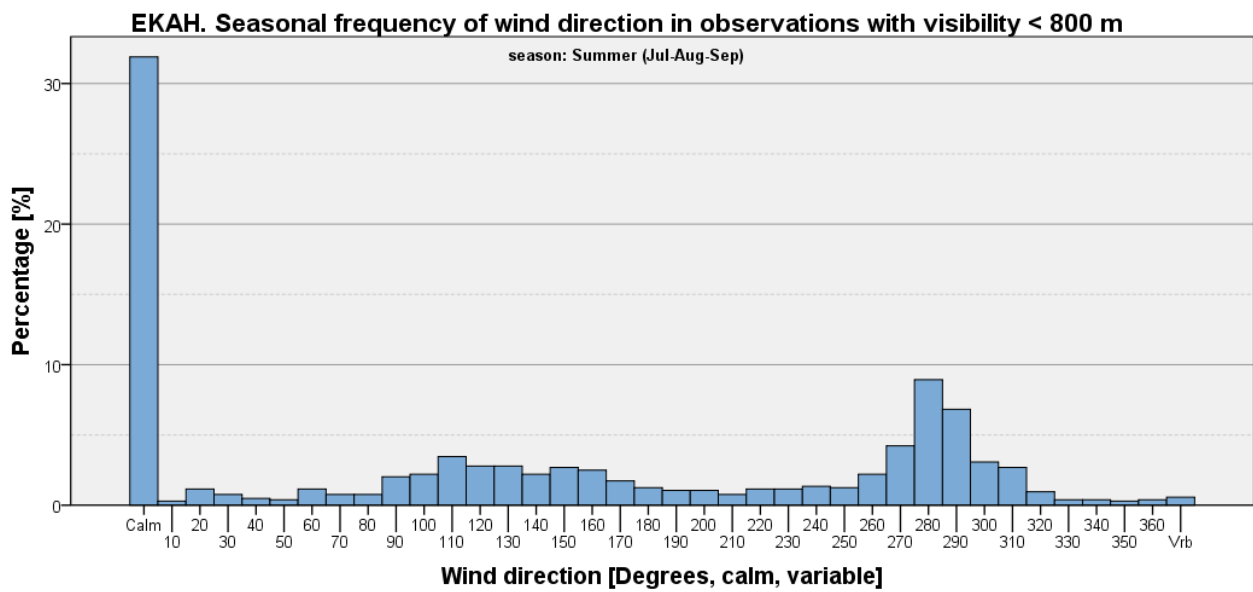

Figure 9

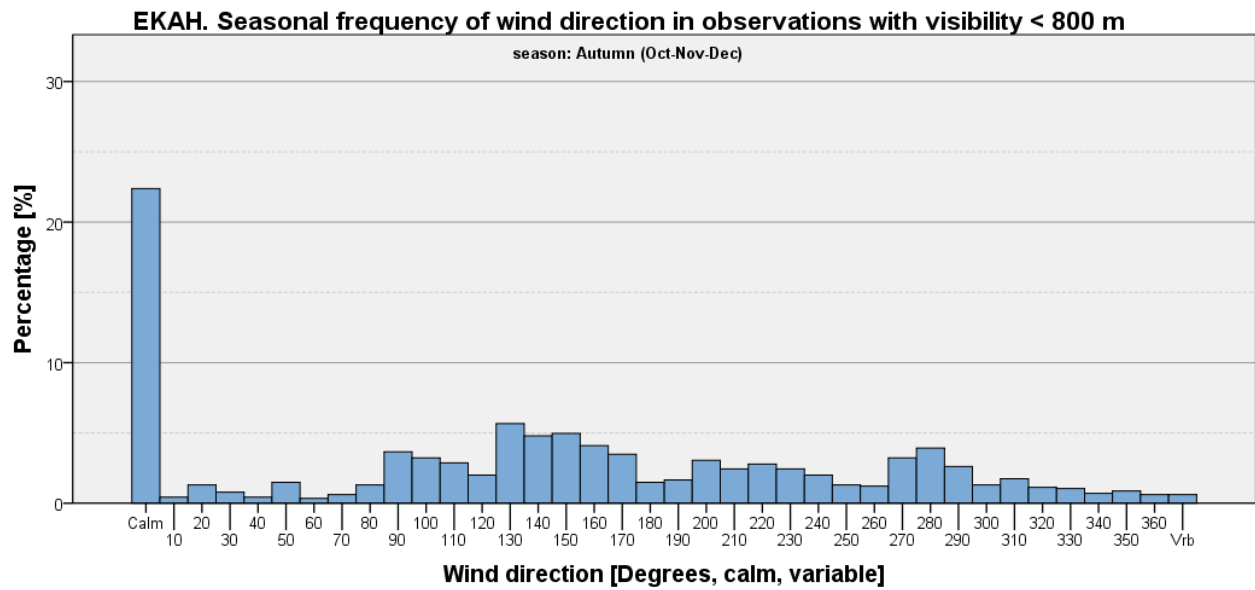

Figure 10

Visibility < 800 m and Wind Speed <= 5 kts

Table 9: EKAH - Seasonal and annual frequencies of visibility <800 m and wind speed <= 5 kts [%].

	Winter (Jan-Feb-Mar)	Spring (Apr-May-Jun)	Summer (Jul-Aug-Sep)	Autumn (Oct-Nov-Dec)	Annual
Visibility <800 m and wind speed <=5 kts	2.24	1.20	2.40	2.40	2.06
All other observations	97.76	98.80	97.60	97.60	97.94
Total	100	100	100	100	100

EKAH. Annual frequency of wind direction in observations with visibility < 800 m and wind speed <= 5 kts

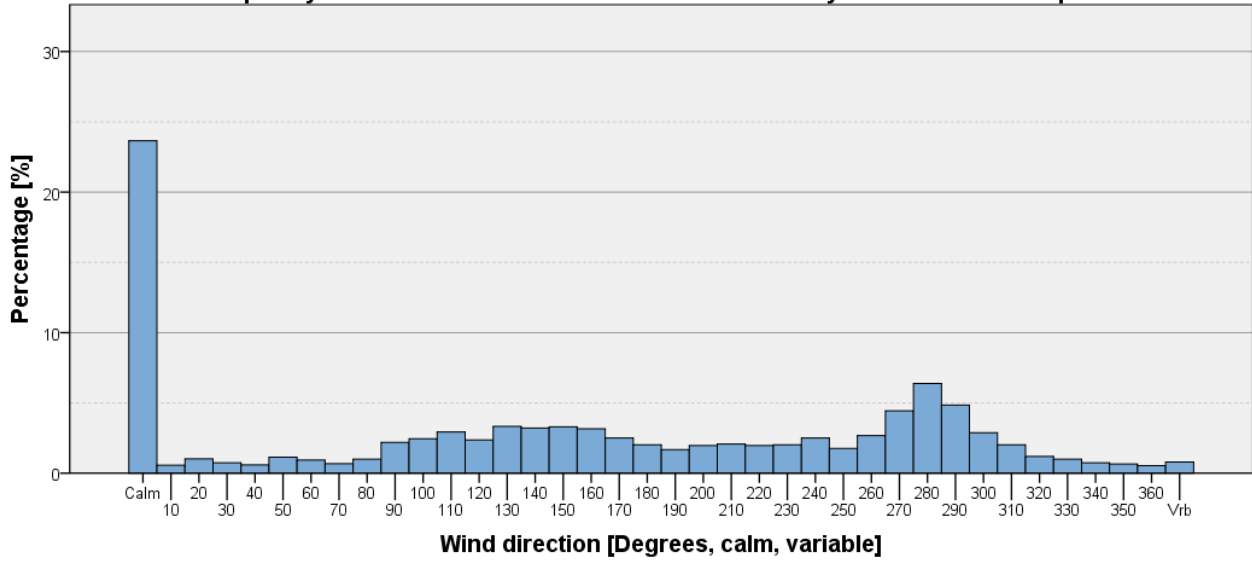

Figure 11

EKAH. Seasonal frequency of wind direction in observations with visibility < 800 m and wind speed <= 5 kts

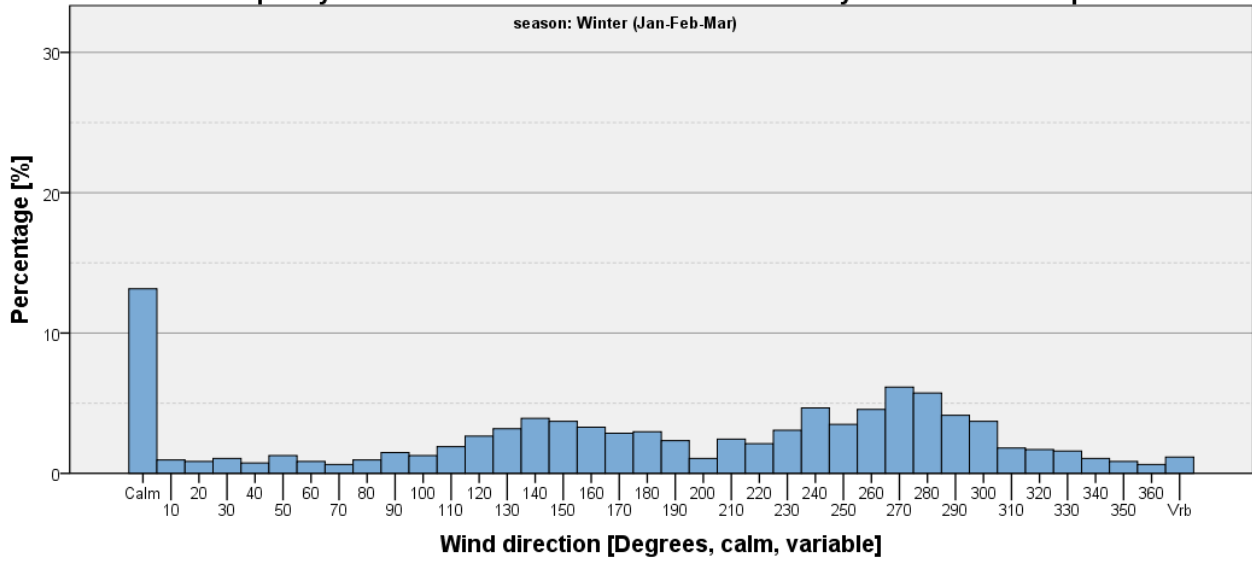

Figure 12

EKAH. Seasonal frequency of wind direction in observations with visibility < 800 m and wind speed <= 5 kts

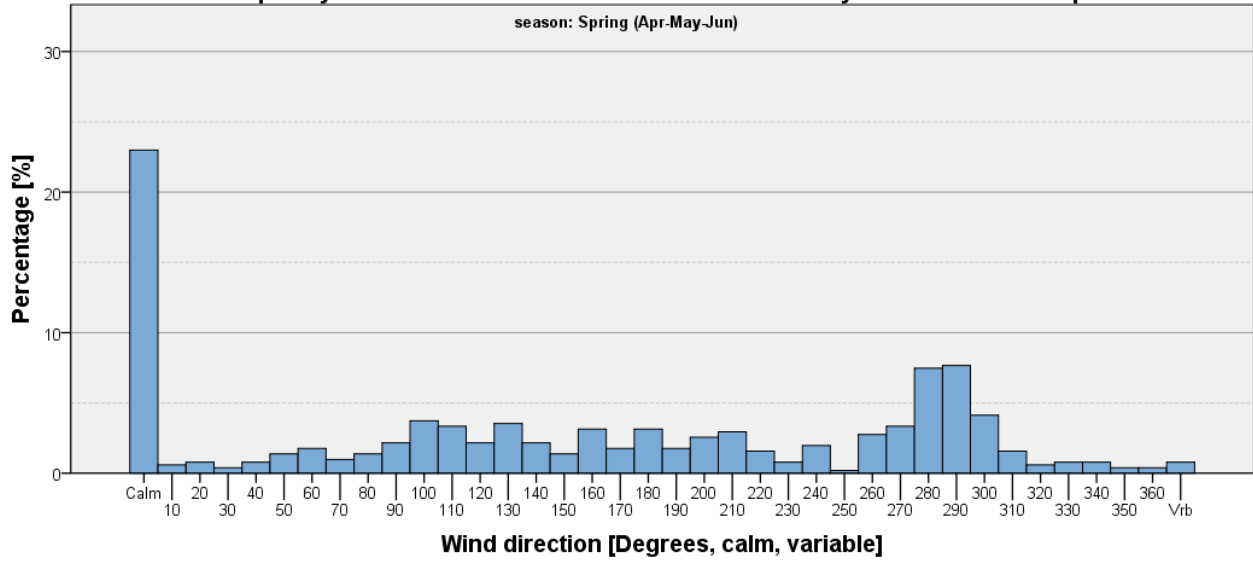

Figure 13

EKAH. Seasonal frequency of wind direction in observations with visibility < 800 m and wind speed <= 5 kts

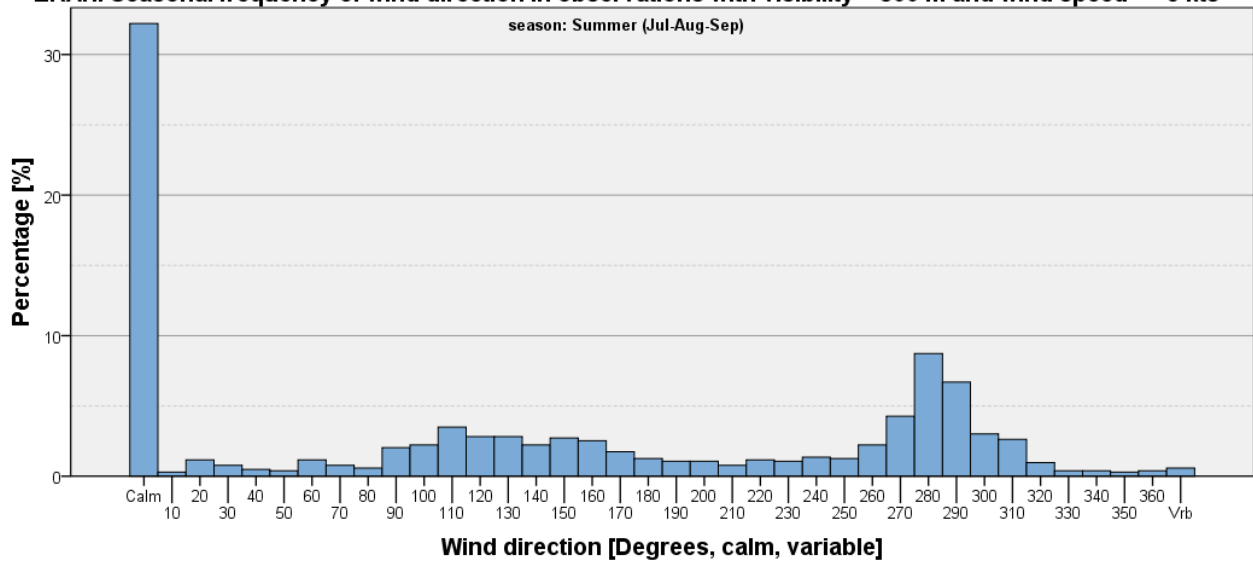

Figure 14

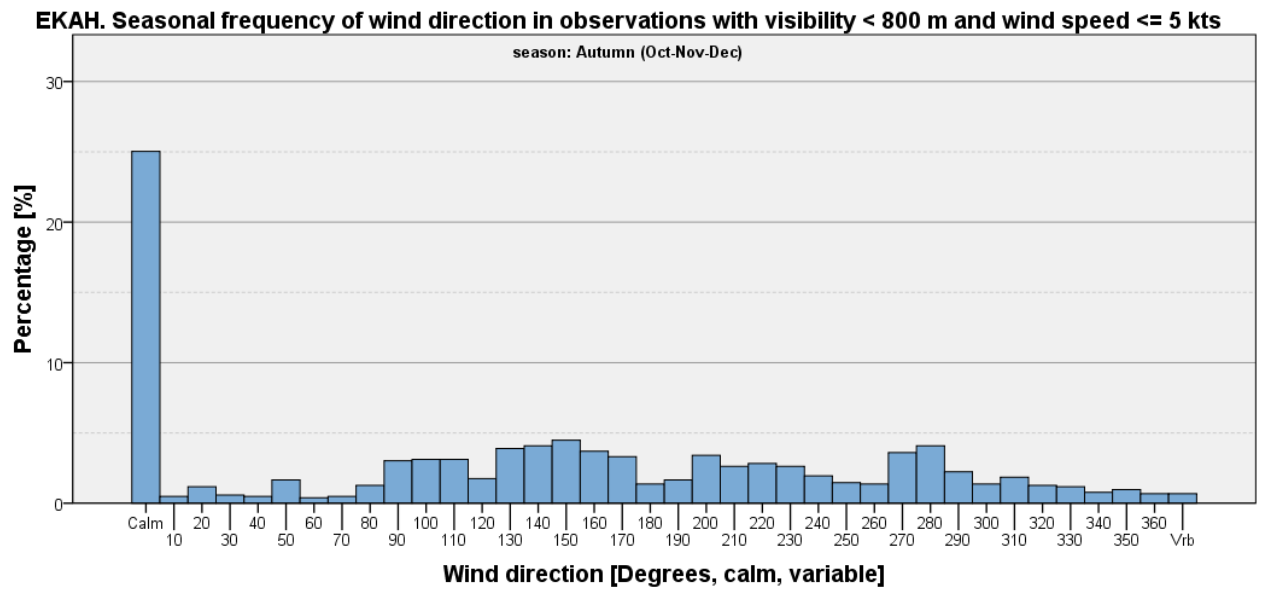

Figure 15

Visibility < 800 m and Wind Speed > 5 kts

Table 10: EKAH - Seasonal and annual frequencies of visibility <800 m and wind speed > 5 kts [%].

	Winter (Jan-Feb-Mar)	Spring (Apr-May-Jun)	Summer (Jul-Aug-Sep)	Autumn (Oct-Nov-Dec)	Annual
Visibility <800 m and wind speed >5 kts	0.51	0.080	0.023	0.28	0.22
All other observations	99.49	99.92	99.98	99.72	99.78
Total	100	100	100	100	100

EKAH. Annual frequency of wind direction in observations with visibility < 800 m and wind speed > 5 kts

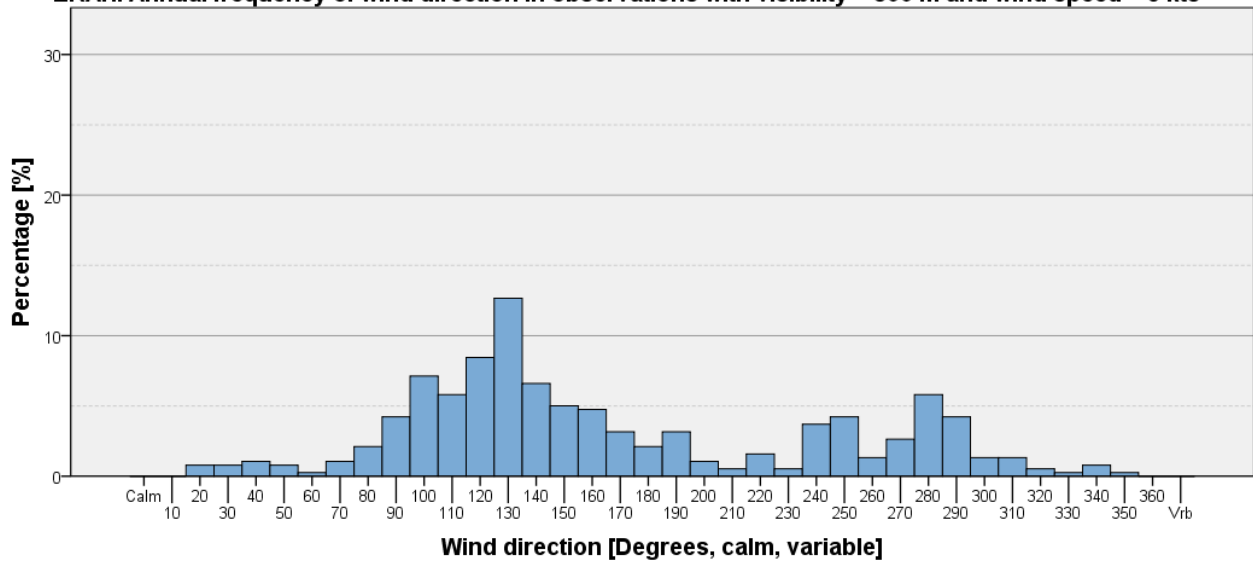

Figure 16

EKAH. Seasonal frequency of wind direction in observations with visibility < 800 m and wind speed > 5 kts

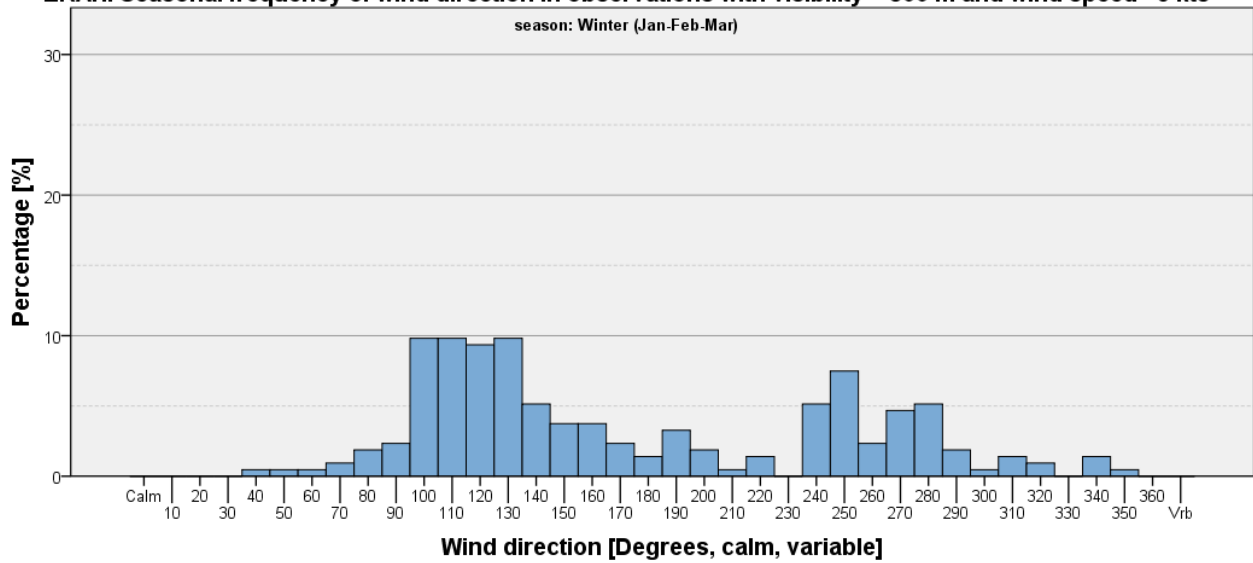

Figure 17

EKAH. Seasonal frequency of wind direction in observations with visibility < 800 m and wind speed >5 kts

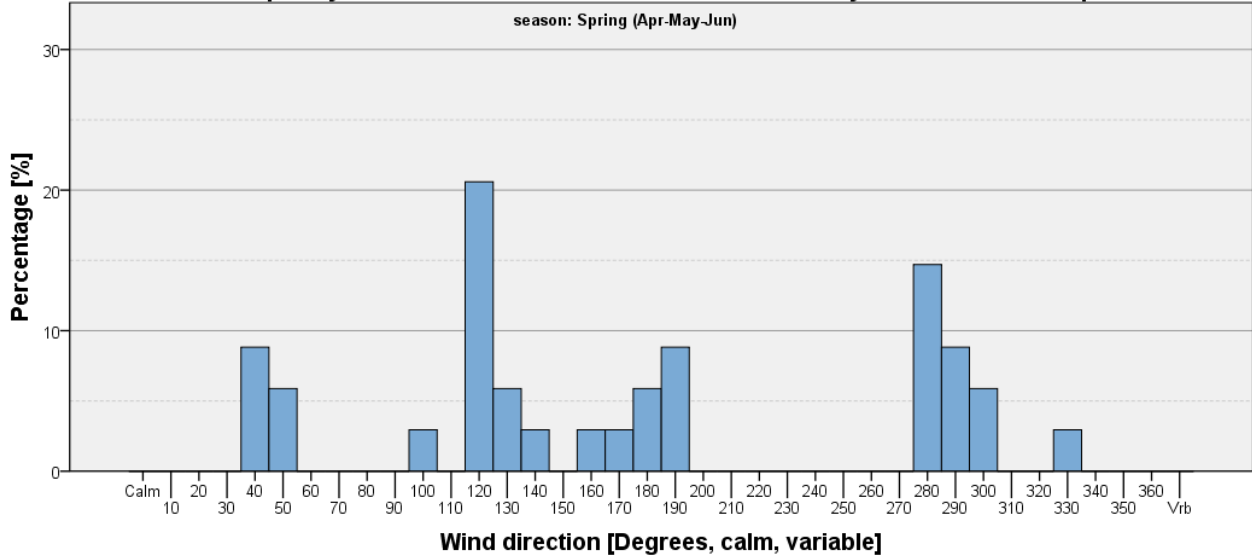

Figure 18

EKAH. Seasonal frequency of wind direction in observations with visibility < 800 m and wind speed >5 kts

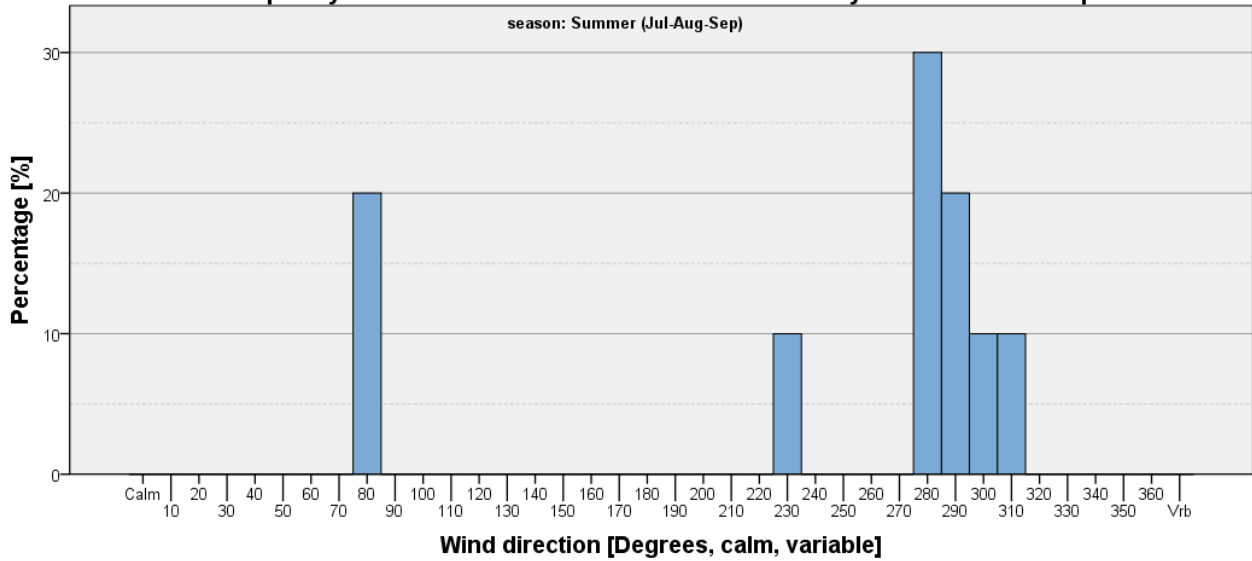

Figure 19

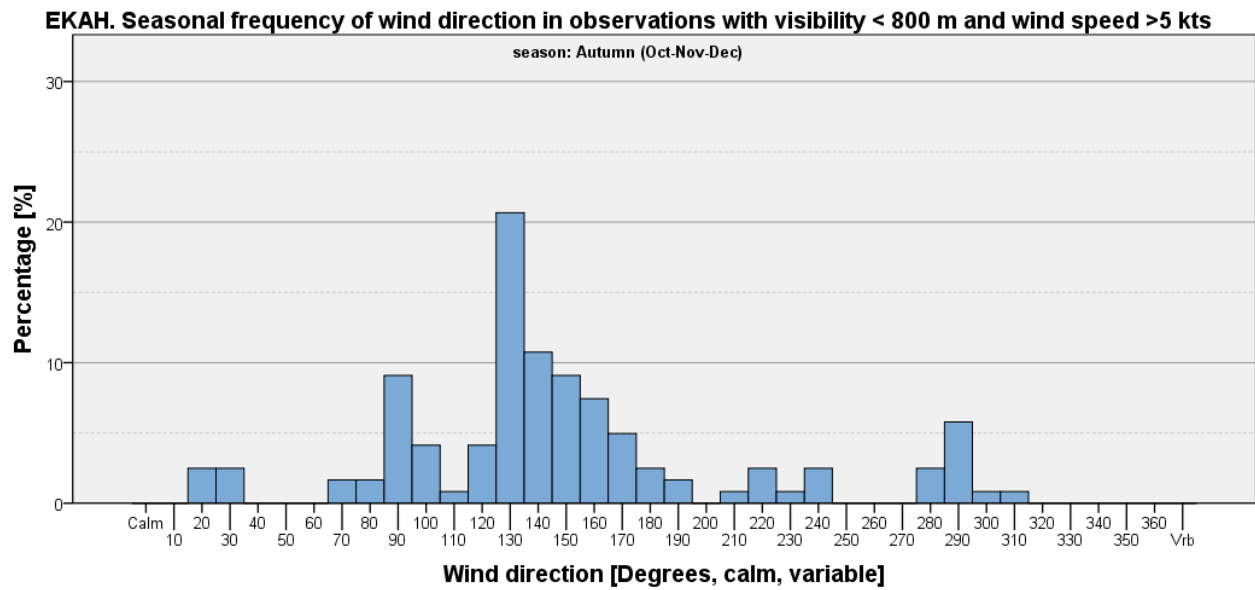

Figure 20

Ceiling Criteria on Wind Direction Histograms

Ceiling < 1000 feet

Table 11: EKAH - Seasonal and annual frequencies of ceiling <1000 feet [%].

	Winter (Jan-Feb-Mar)	Spring (Apr-May-Jun)	Summer (Jul-Aug-Sep)	Autumn (Oct-Nov-Dec)	Annual
Ceiling <1,000 feet	25.54	7.93	7.42	23.26	16.00
All other observations	74.46	92.07	92.58	76.74	84.00
Total	100	100	100	100	100

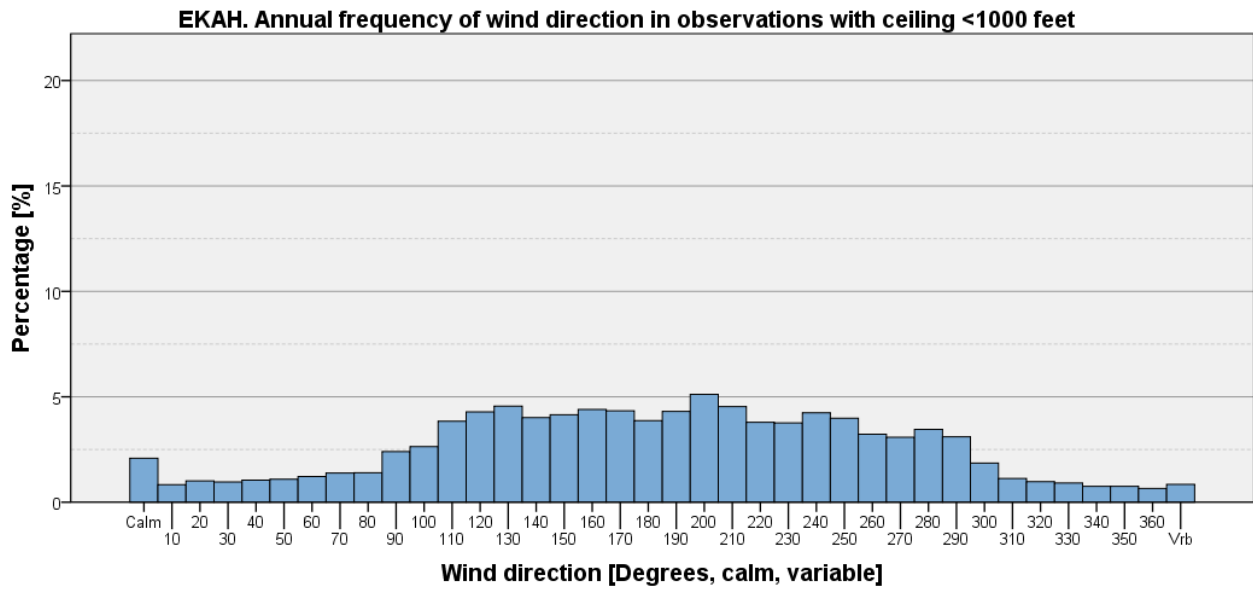

Figure 21

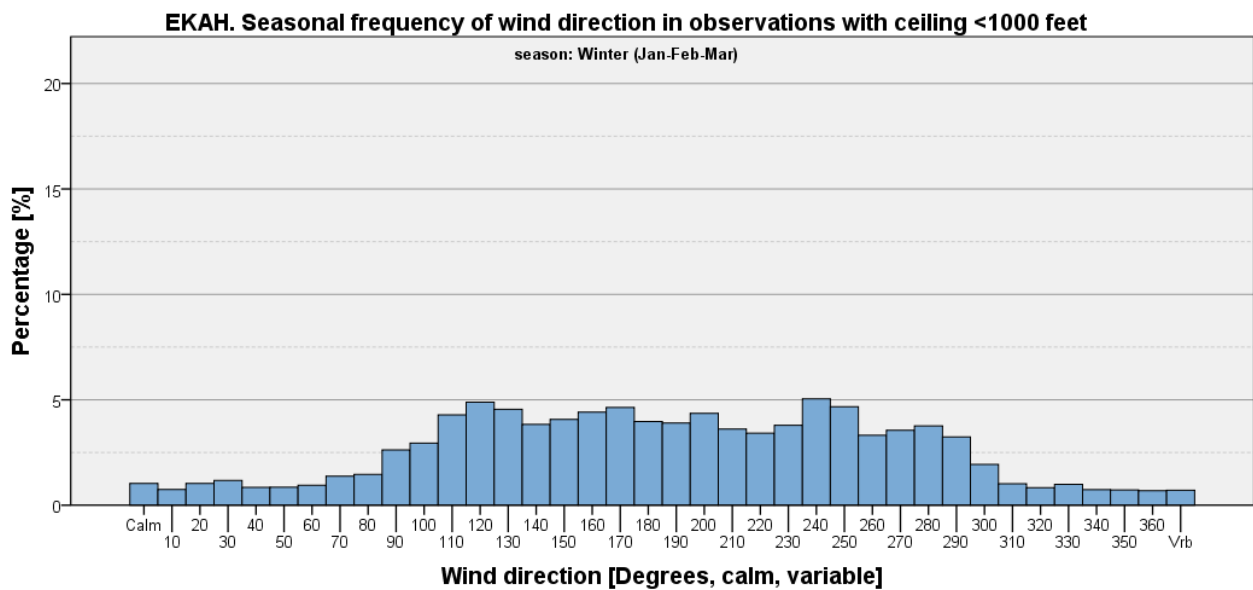

Figure 22

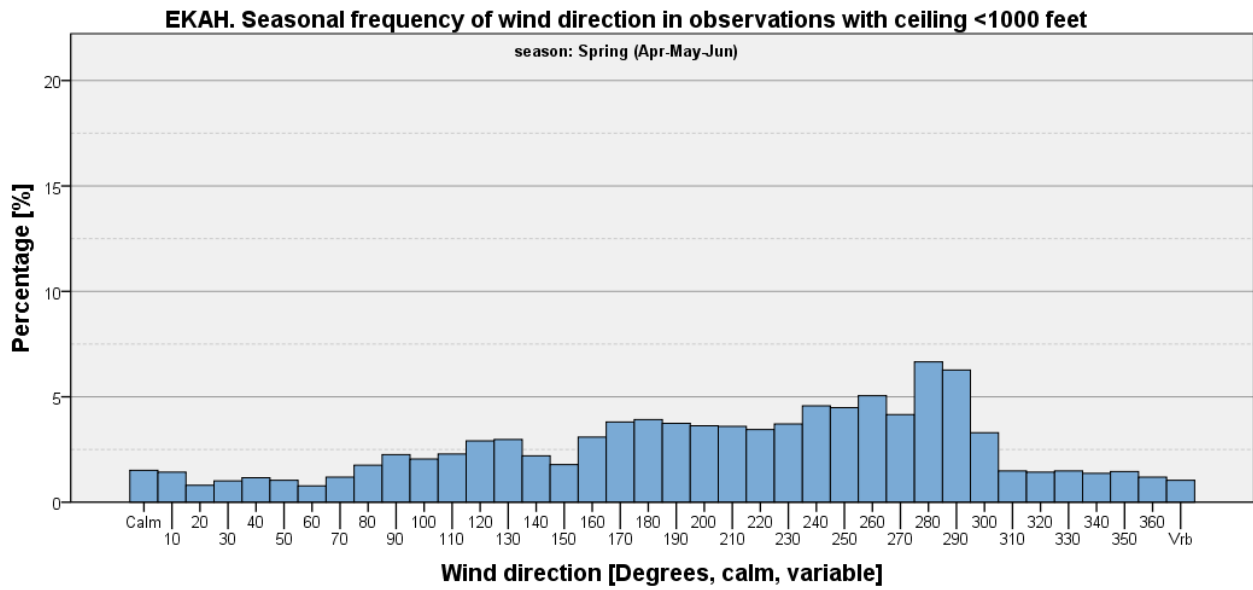

Figure 23

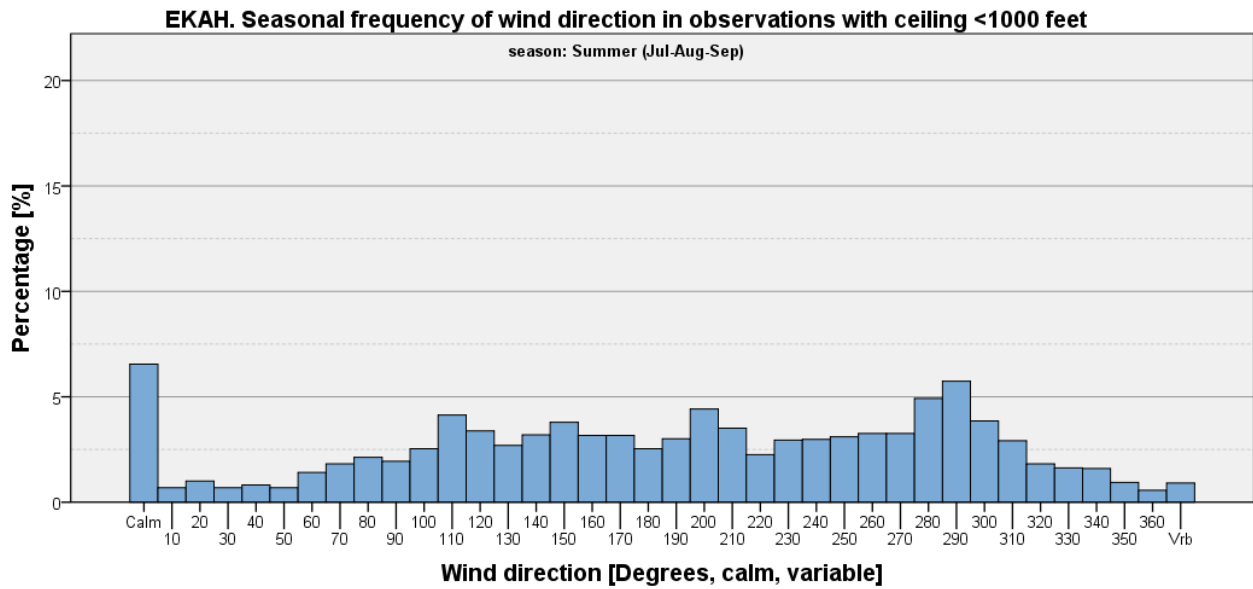

Figure 24

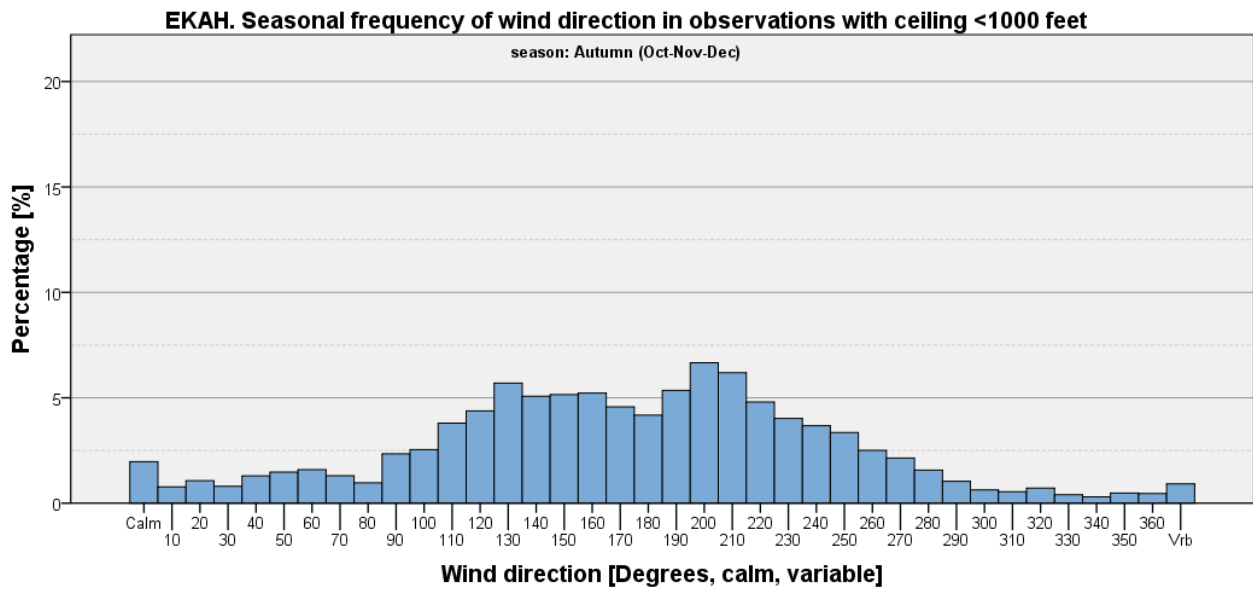

Figure 25

Ceiling < 1000 feet and Wind Speed <= 5 kts

Table 12: EKAH - Seasonal and annual frequencies of ceiling <1000 feet and wind speed <= 5 kts [%].

	Winter (Jan-Feb-Mar)	Spring (Apr-May-Jun)	Summer (Jul-Aug-Sep)	Autumn (Oct-Nov-Dec)	Annual
Ceiling <1,000 feet and wind speed <= 5 kts	9.19	2.83	3.43	7.86	5.82
All other observations	90.81	97.17	96.57	92.14	94.18
Total	100	100	100	100	100

EKAH. Annual frequency of wind direction in observations with ceiling <1000 feet and wind speed ≤ 5 kts

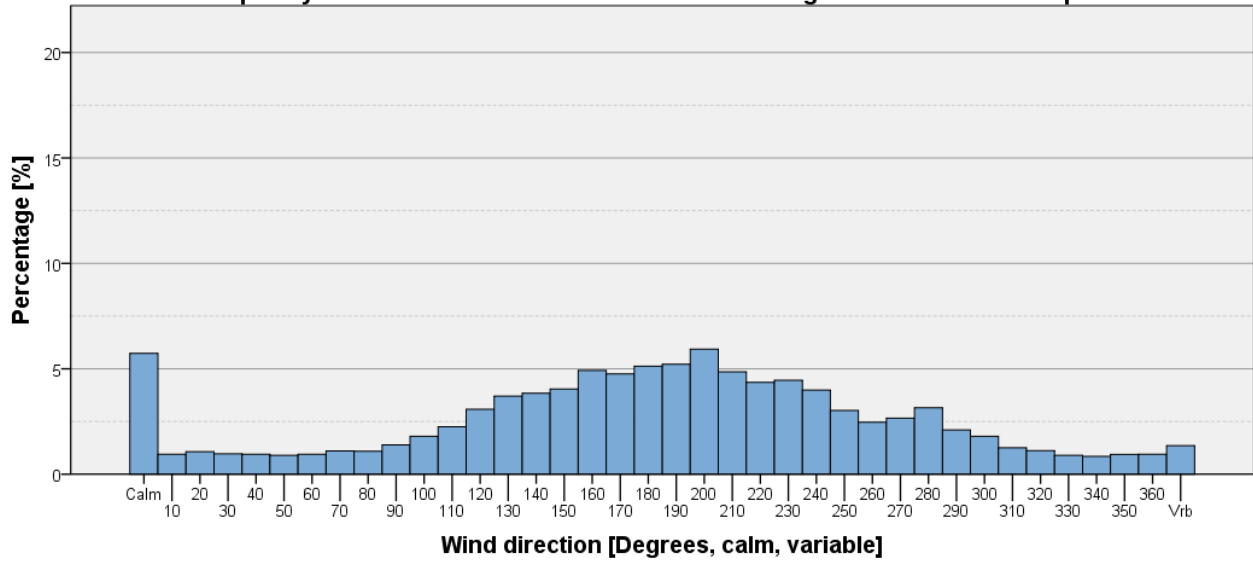

Figure 26

EKAH. Seasonal frequency of wind direction in observations with ceiling <1000 feet and wind speed ≤ 5 kts

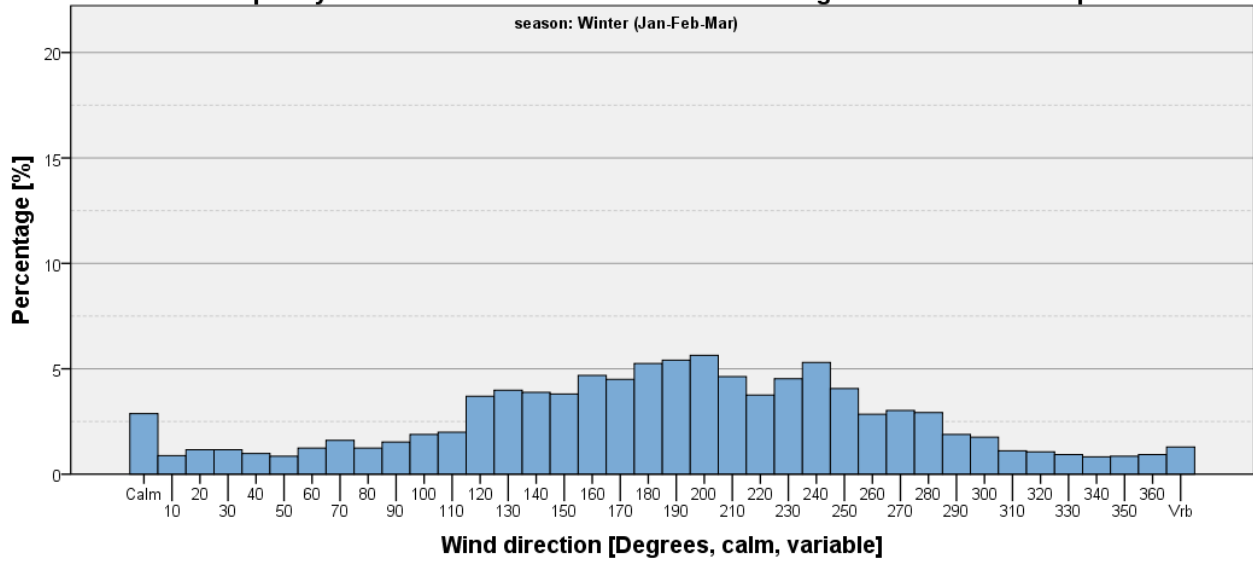

Figure 27

EKAH. Seasonal frequency of wind direction in observations with ceiling <1000 feet and wind speed ≤ 5 kts

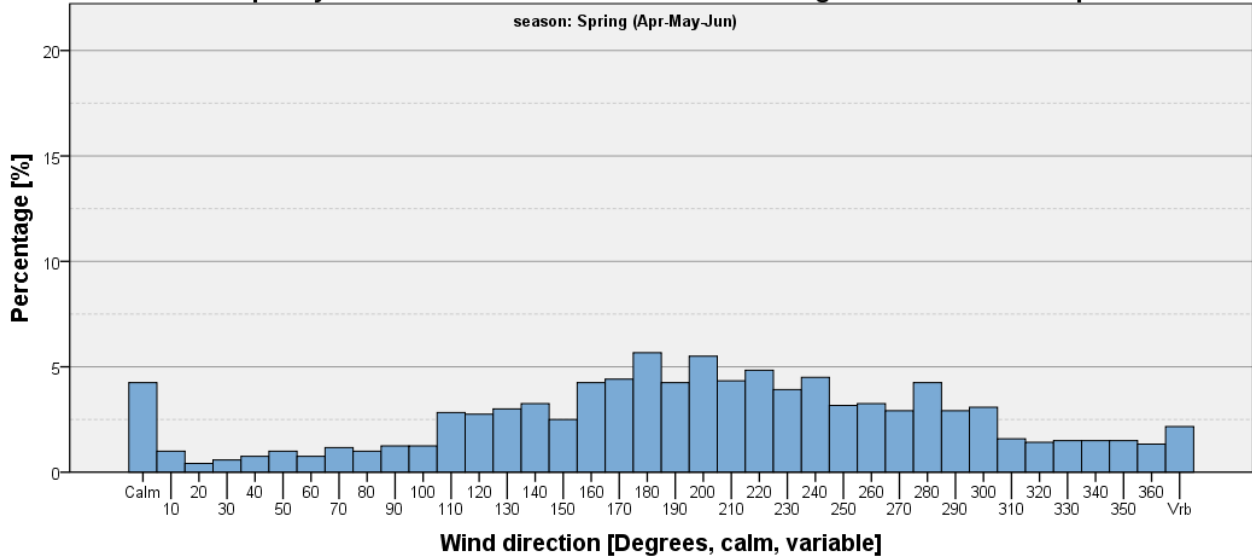

Figure 28

EKAH. Seasonal frequency of wind direction in observations with ceiling <1000 feet and wind speed ≤ 5 kts

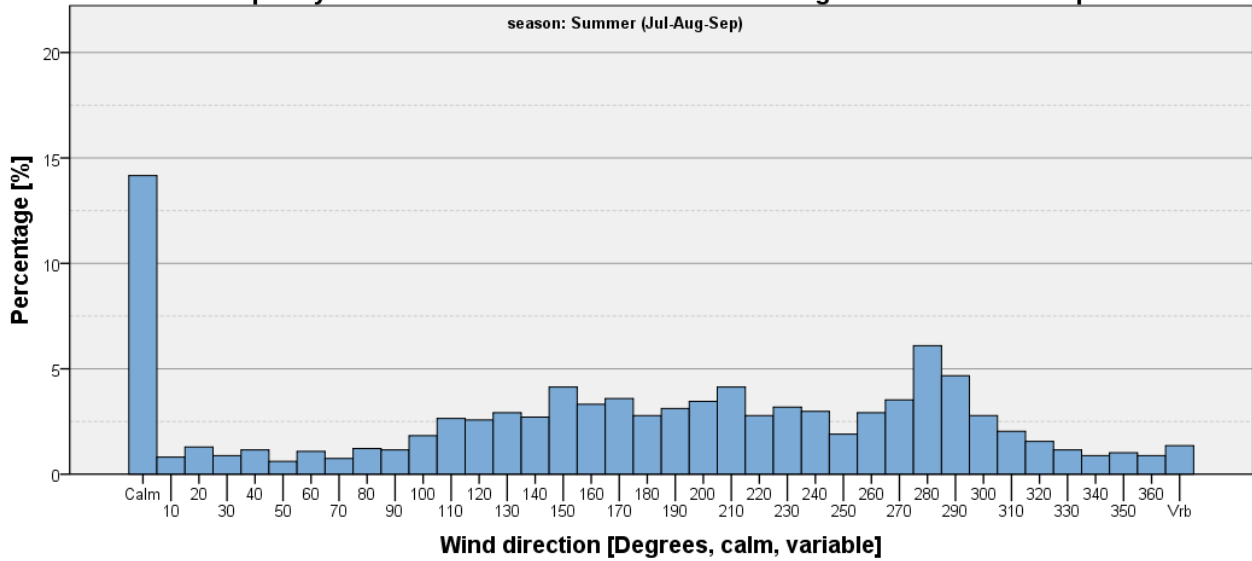

Figure 29

EKAH. Seasonal frequency of wind direction in observations with ceiling <1000 feet and wind speed ≤ 5 kts

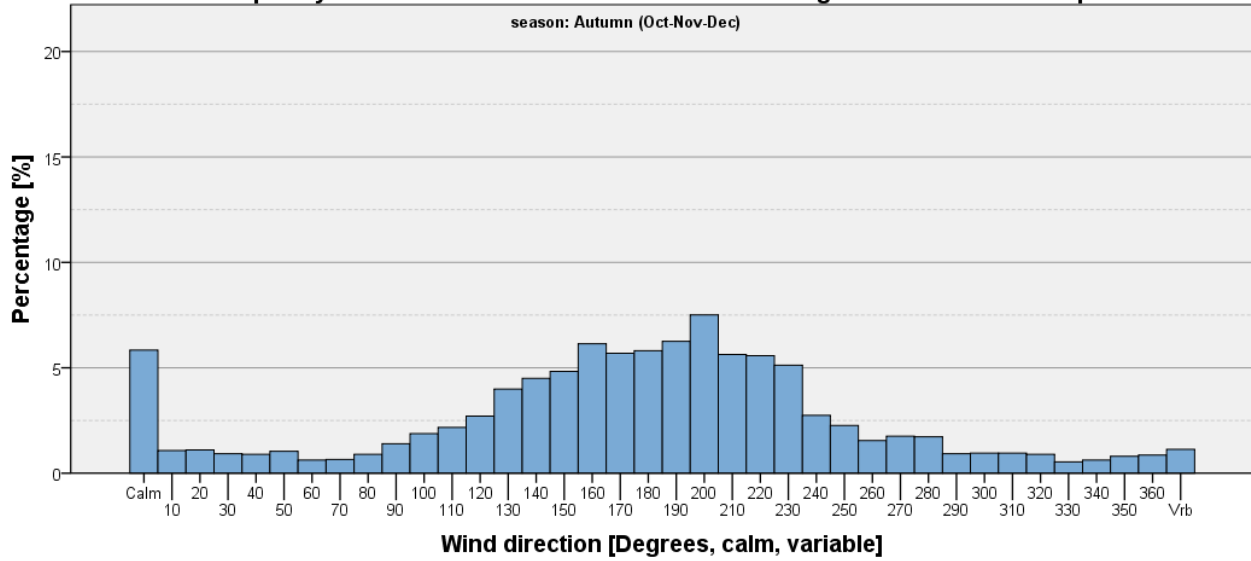

Figure 30

Ceiling < 1000 feet and Wind Speed > 5 kts

Table 13: EKAH - Seasonal and annual frequencies of ceiling <1000 feet and wind speed > 5 kts [%].

	Winter (Jan-Feb-Mar)	Spring (Apr-May-Jun)	Summer (Jul-Aug-Sep)	Autumn (Oct-Nov-Dec)	Annual
Ceiling <1,000 feet and wind speed > 5 kts	16.35	5.10	3.99	15.40	10.18
All other observations	83.65	94.90	96.01	84.60	89.82
Total	100	100	100	100	100

EKAH. Annual frequency of wind direction in observations with ceiling <1000 feet and wind speed > 5 kts

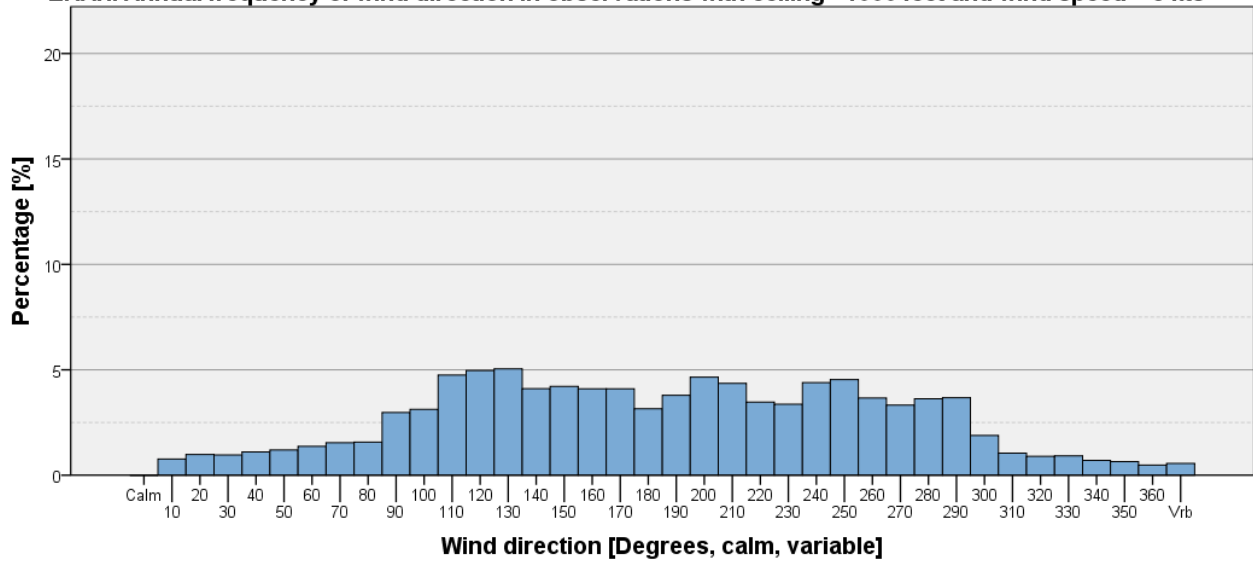

Figure 31

EKAH. Seasonal frequency of wind direction in observations with ceiling <1000 feet and wind speed > 5 kts

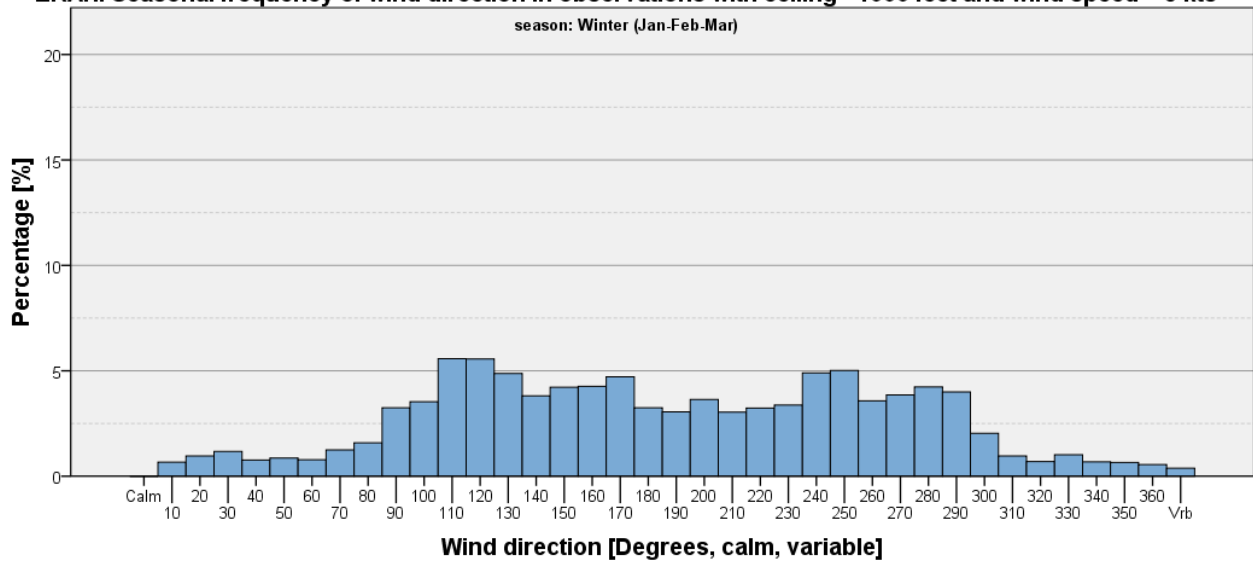

Figure 32

EKAH. Seasonal frequency of wind direction in observations with ceiling <1000 feet and wind speed > 5 kts

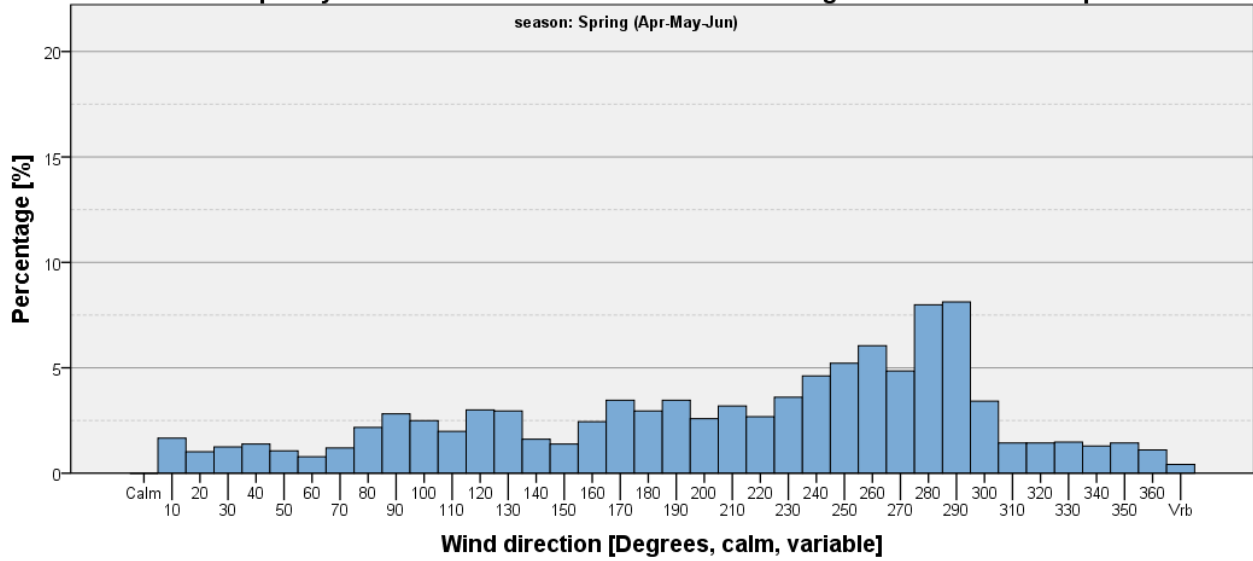

Figure 33

EKAH. Seasonal frequency of wind direction in observations with ceiling <1000 feet and wind speed > 5 kts

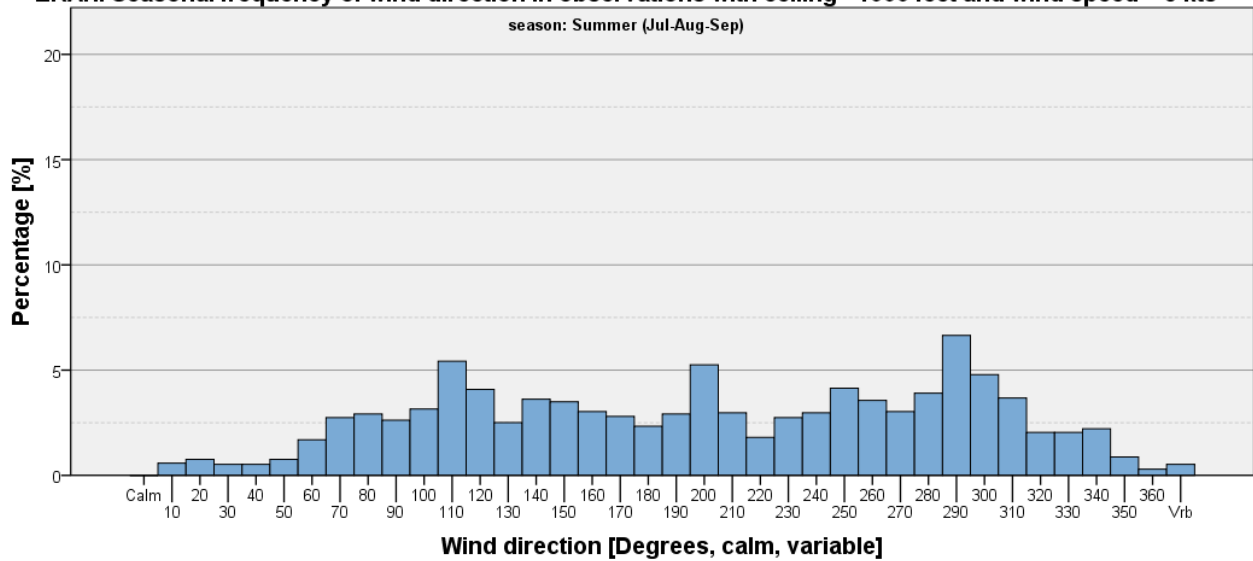

Figure 34

EKAH. Seasonal frequency of wind direction in observations with ceiling <1000 feet and wind speed > 5 kts

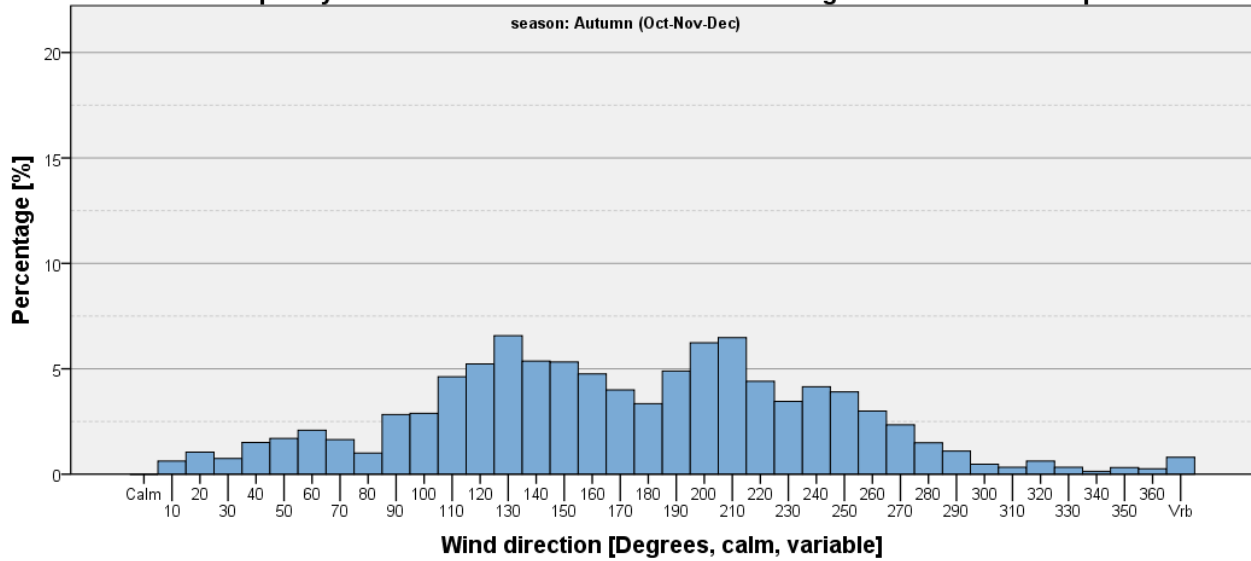

Figure 35

Ceiling < 500 feet

Table 14: EKAH - Seasonal and annual frequencies of ceiling <500 feet [%].

	Winter (Jan-Feb-Mar)	Spring (Apr-May-Jun)	Summer (Jul-Aug-Sep)	Autumn (Oct-Nov-Dec)	Annual
Ceiling <500 feet	12.85	3.40	3.37	10.41	7.49
All other observations	87.15	96.60	96.63	89.59	92.51
Total	100	100	100	100	100

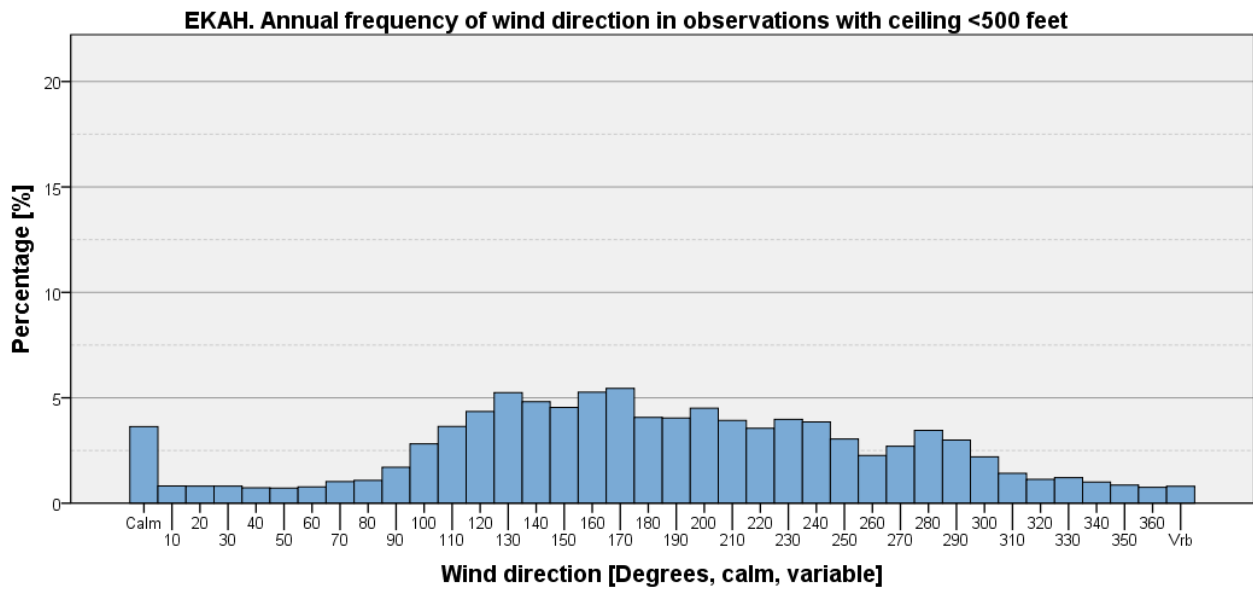

Figure 36

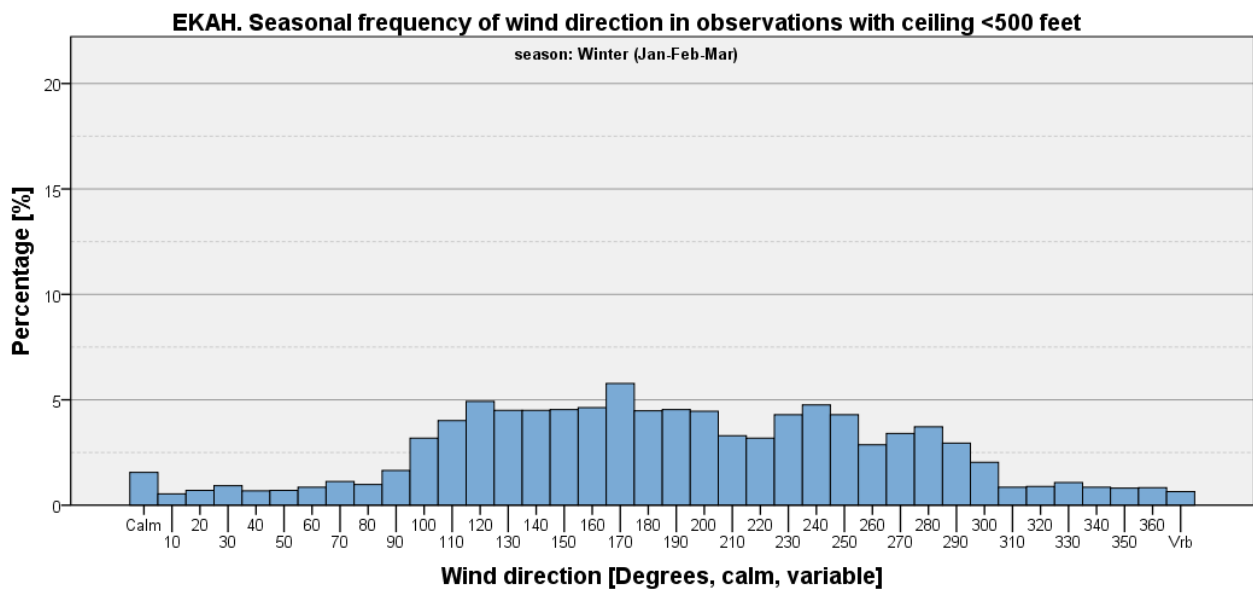

Figure 37

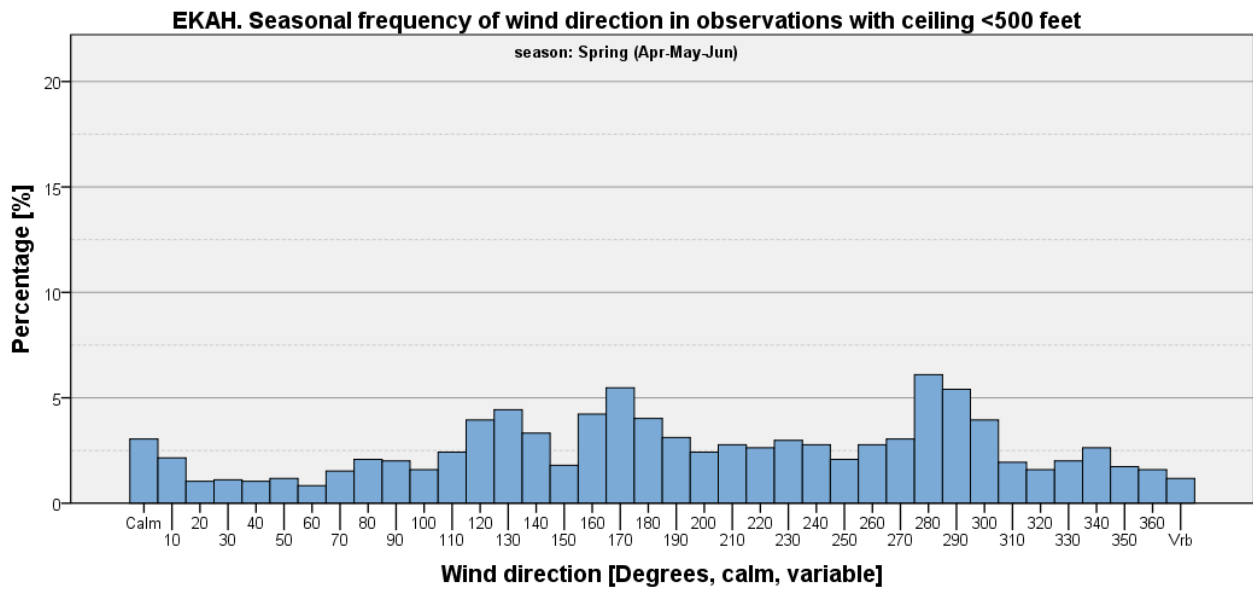

Figure 38

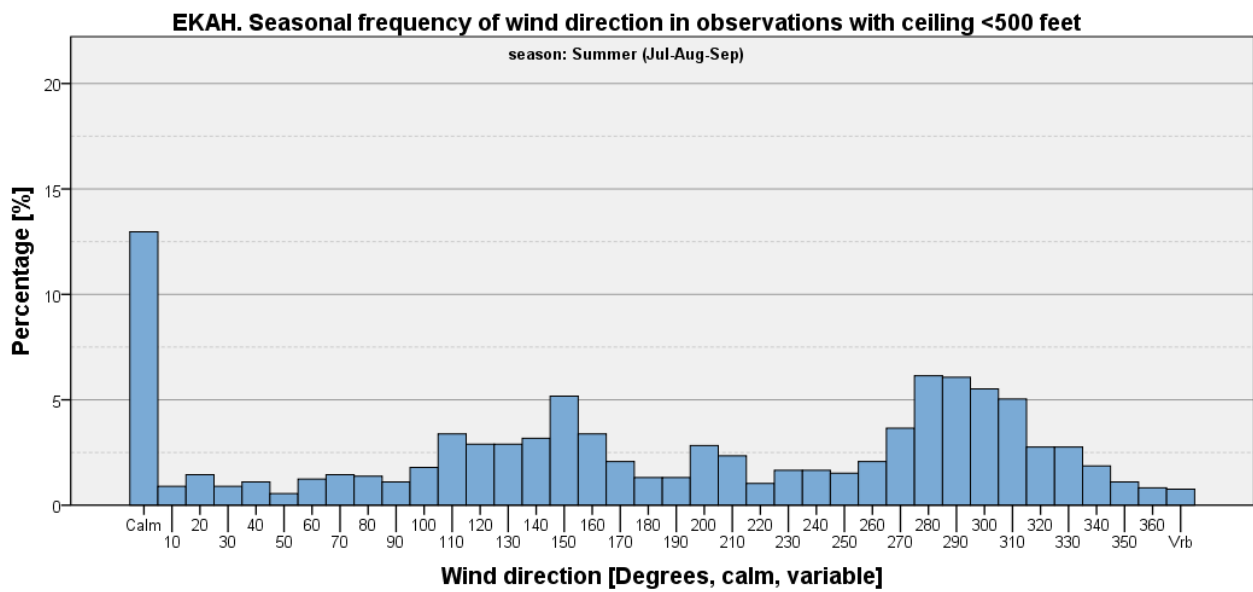

Figure 39

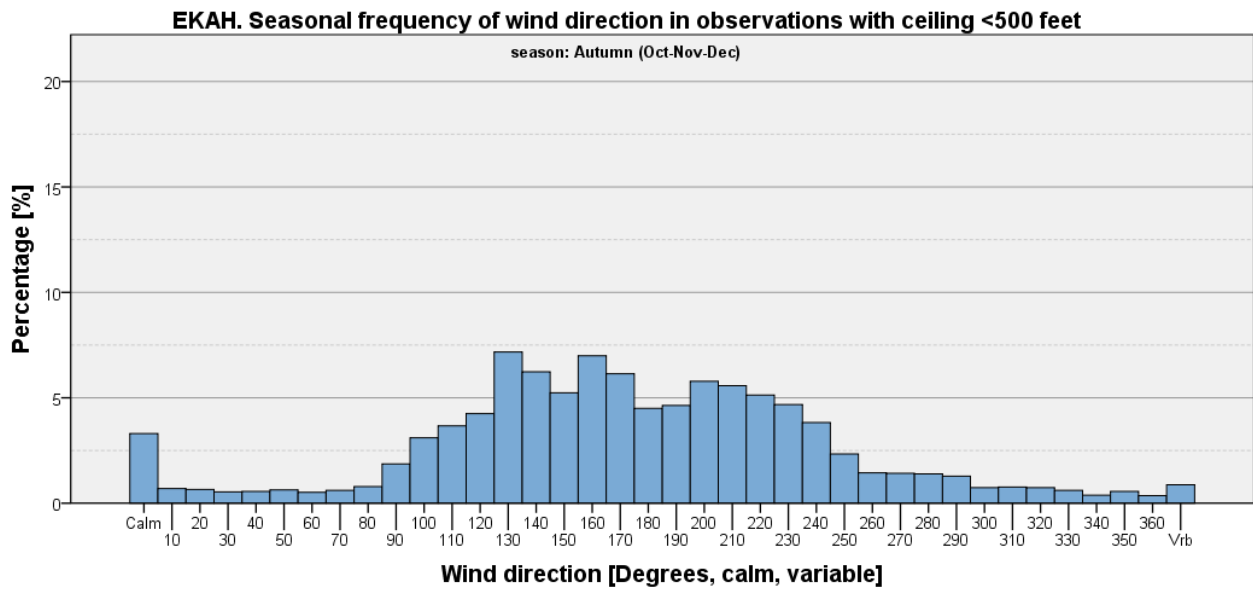

Figure 40

Ceiling < 500 feet and Wind Speed <= 5 kts

Table 15: EKAH - Seasonal and annual frequencies of ceiling <500 feet and wind speed <= 5 kts [%].

	Winter (Jan-Feb-Mar)	Spring (Apr-May-Jun)	Summer (Jul-Aug-Sep)	Autumn (Oct-Nov-Dec)	Annual
Ceiling <500 feet and wind speed <= 5 kts	6.05	1.56	2.16	4.89	3.65
All other Observations	93.95	98.44	97.84	95.11	96.35
Total	100	100	100	100	100

EKAH. Annual frequency of wind direction in observations with ceiling <500 feet and wind speed <= 5 kts

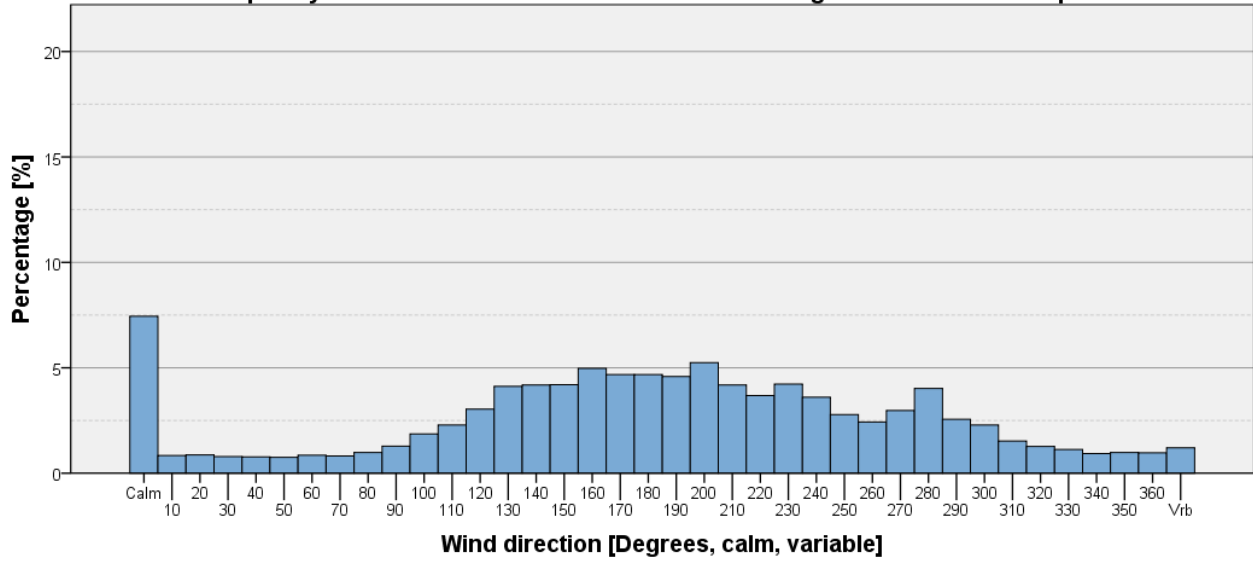

Figure 41

EKAH. Seasonal frequency of wind direction in observations with ceiling <500 feet and wind speed <= 5 kts

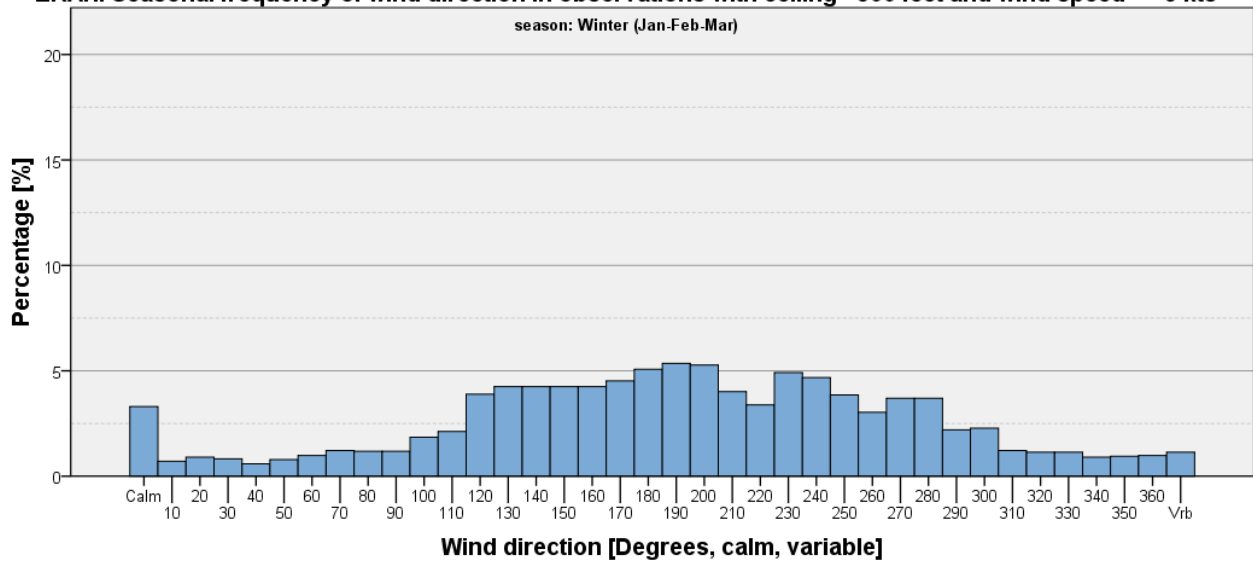

Figure 42

EKAH. Seasonal frequency of wind direction in observations with ceiling <500 feet and wind speed <= 5 kts

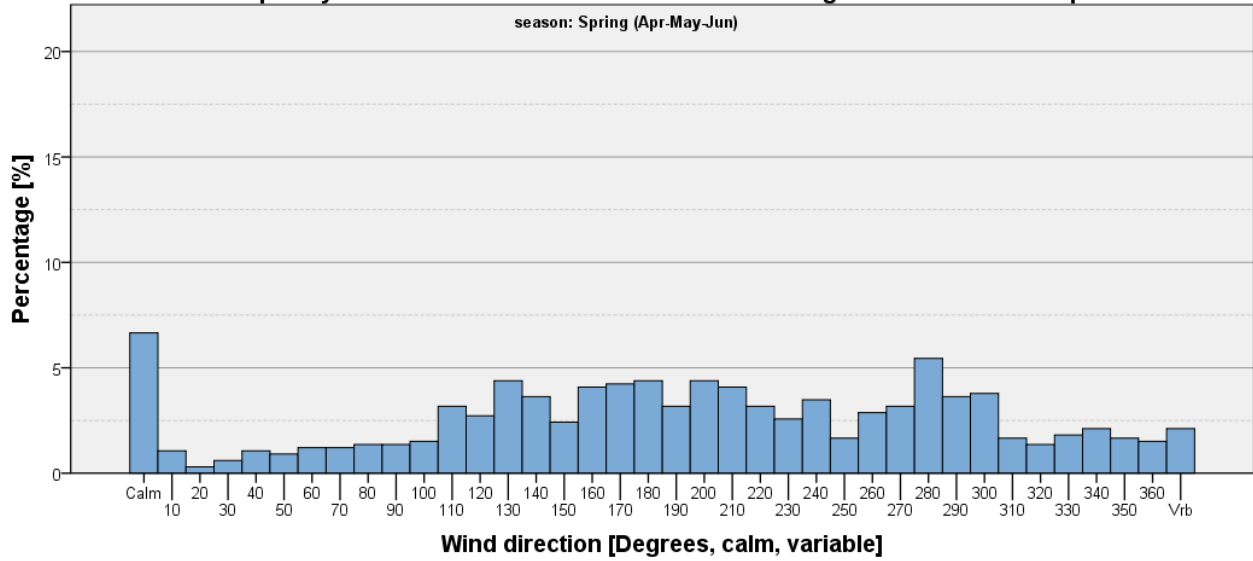

Figure 43

EKAH. Seasonal frequency of wind direction in observations with ceiling <500 feet and wind speed <= 5 kts

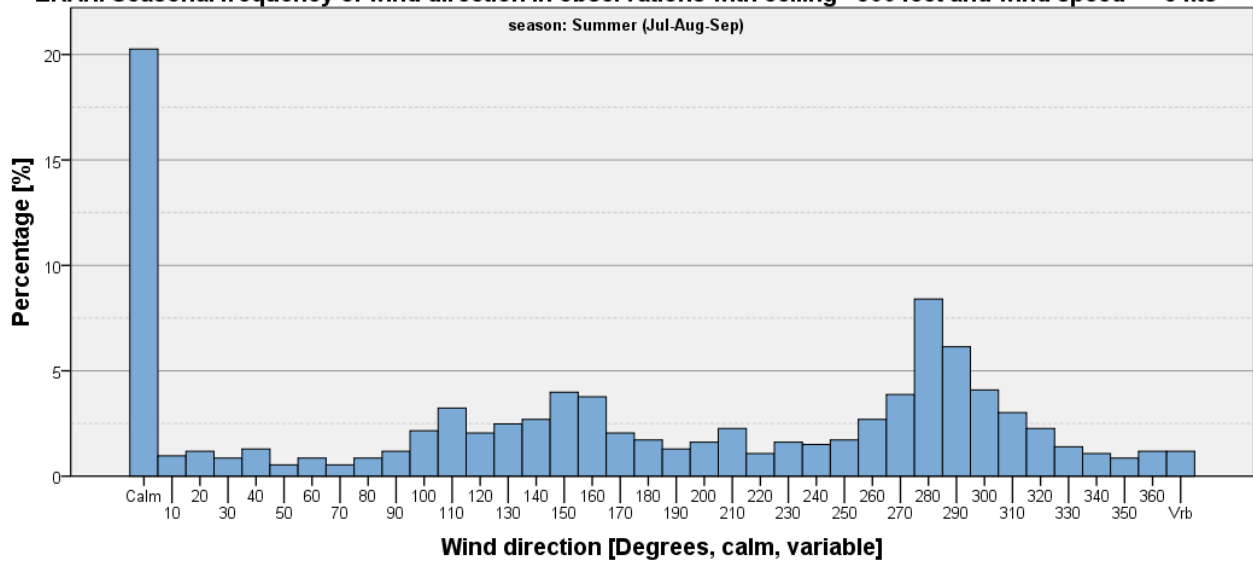

Figure 44

EKAH. Seasonal frequency of wind direction in observations with ceiling <500 feet and wind speed <= 5 kts

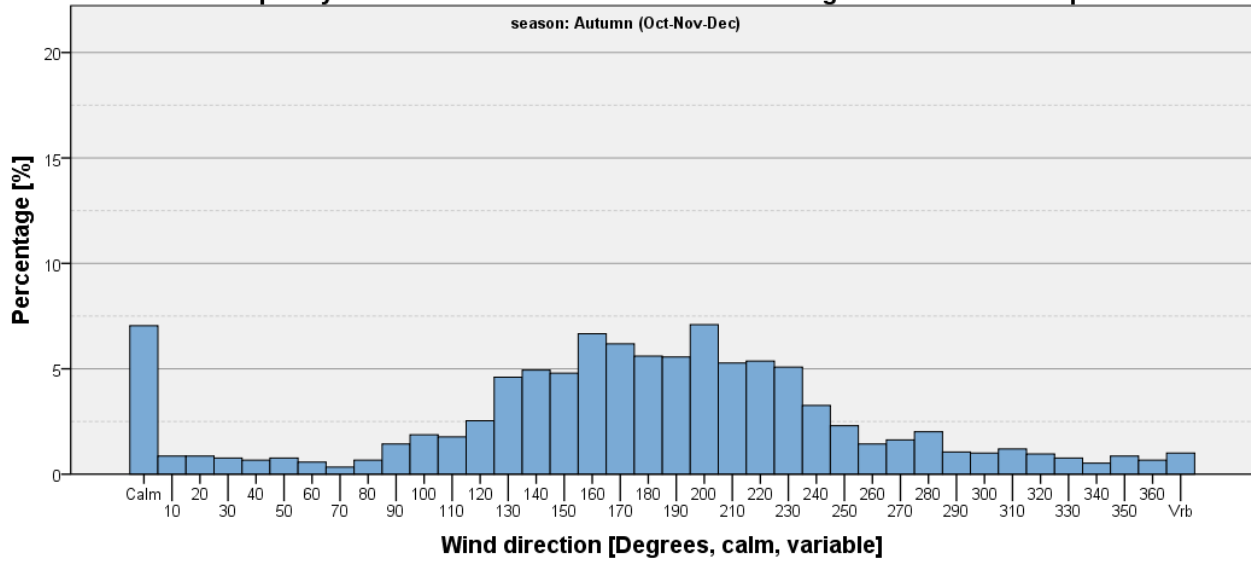

Figure 45

Ceiling < 500 feet and Wind Speed > 5 kts

Table 16: EKAH - Seasonal and annual frequencies of visibility <500 feet and wind speed > 5 kts [%].

	Winter (Jan-Feb-Mar)	Spring (Apr-May-Jun)	Summer (Jul-Aug-Sep)	Autumn (Oct-Nov-Dec)	Annual
Ceiling <500 feet and wind speed > 5 kts	6.80	1.84	1.21	5.52	3.83
All other observations	93.20	98.16	98.79	94.48	96.17
Total	100	100	100	100	100

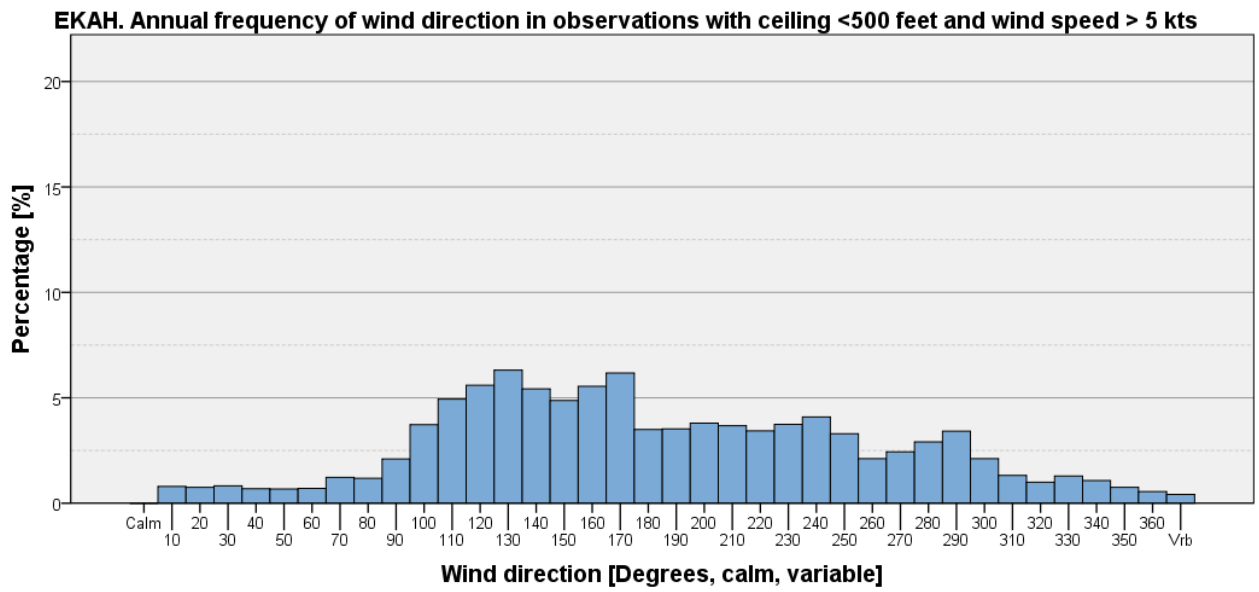

Figure 46

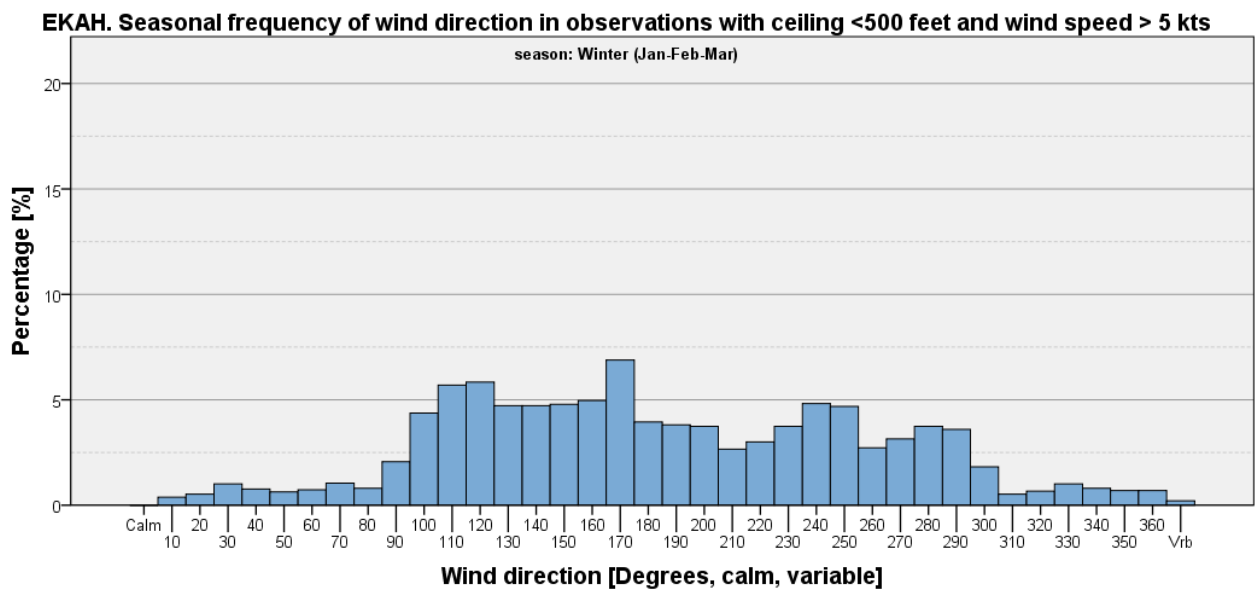

Figure 47

EKAH. Seasonal frequency of wind direction in observations with ceiling <500 feet and wind speed > 5 kts

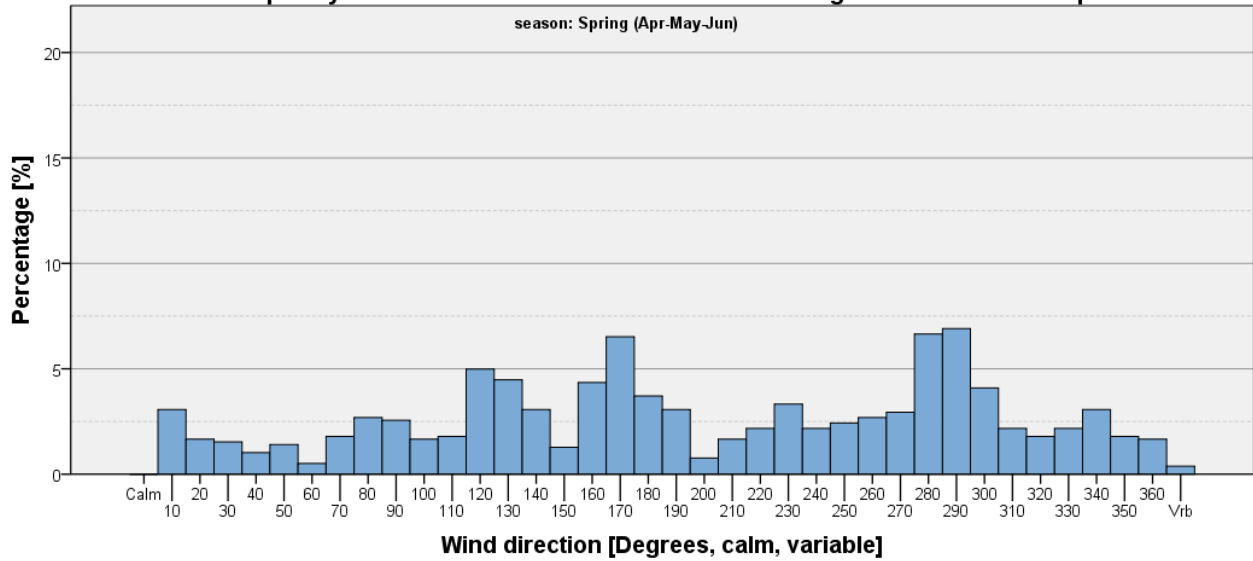

Figure 48

EKAH. Seasonal frequency of wind direction in observations with ceiling <500 feet and wind speed > 5 kts

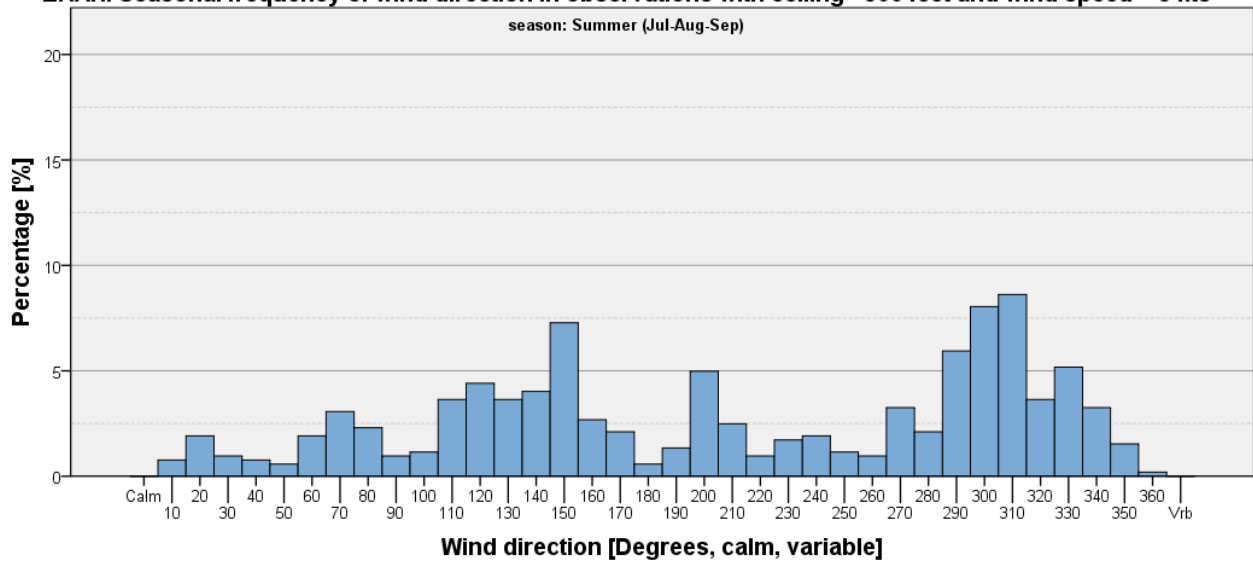

Figure 49

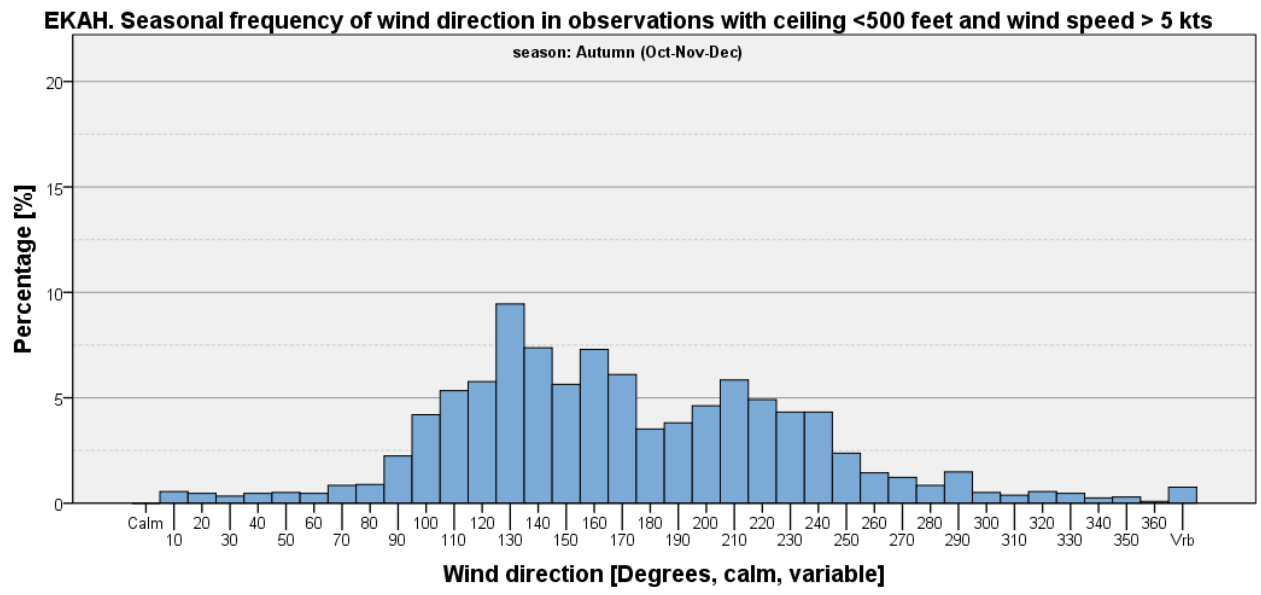
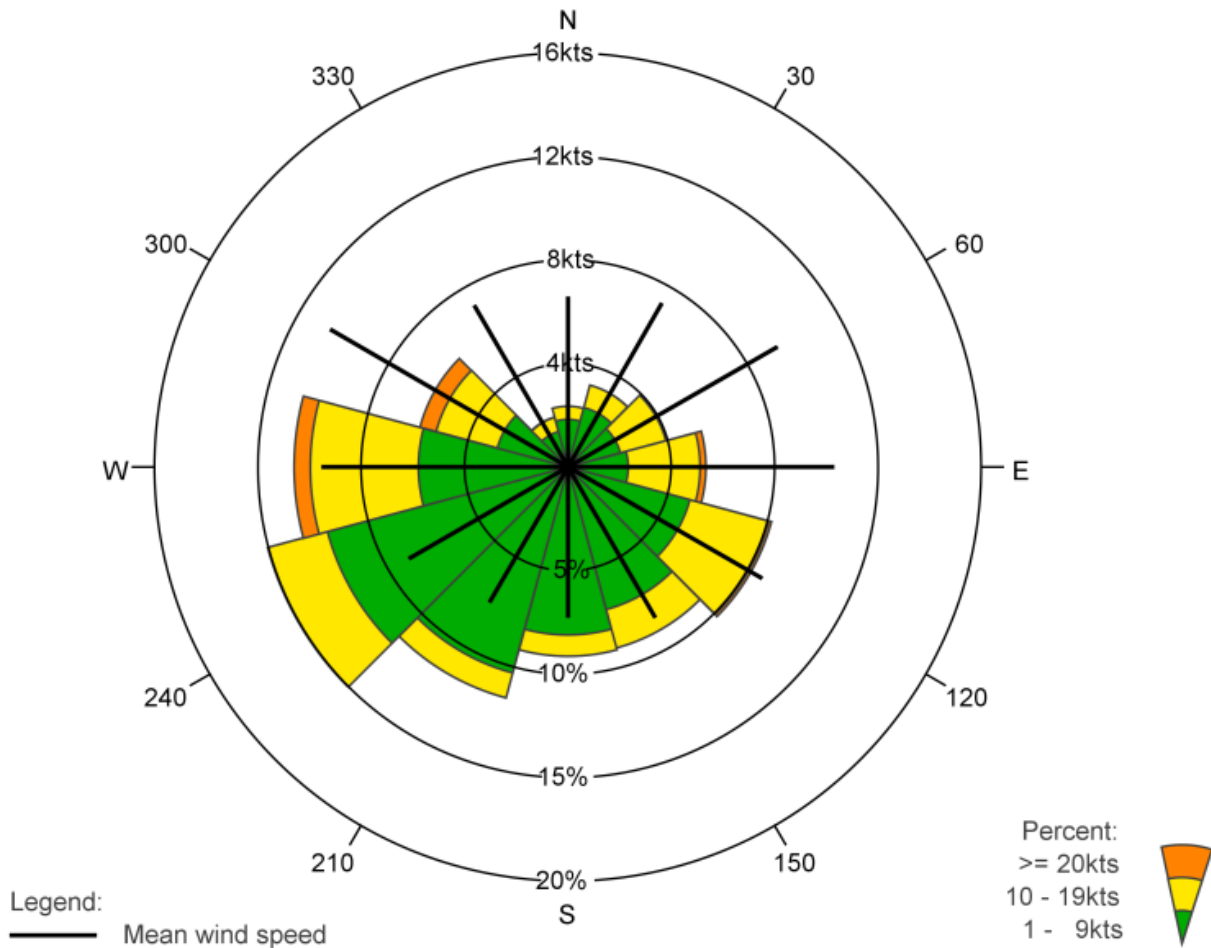

Figure 50

Wind Roses

EKAH: AARHUS LUFTHAVN (TIRSTRUP), AUTUMN & WINTER

01-01-2009 - 31-12-2018 : Jan, Feb, Mar, Oct, Nov, Dec



	N	30	60	E	120	150	S	210	240	W	300	330	Total
%	2.9	4.1	5.0	6.7	10.2	9.0	9.1	11.6	15.0	13.2	7.4	2.5	96.8
% 1 - 9kts	2.3	3.0	2.6	2.9	6.1	7.1	8.1	10.3	12.0	7.2	3.5	1.8	67.0
% 10 - 19kts	0.6	1.1	2.3	3.5	4.0	1.9	1.0	1.3	3.0	5.2	3.1	0.7	27.6
% >= 20kts	0.0	0.0	0.1	0.3	0.1	0.0	0.0	0.0	0.0	0.8	0.8	0.0	2.2
Mean wind speed	6.6	7.3	9.4	10.3	8.7	6.8	5.9	6.0	7.1	9.6	10.6	7.2	7.9
Max wind speed	21.0	26.0	26.0	29.0	29.0	18.0	19.0	19.0	26.0	51.0	45.0	26.0	51.0

Number of observations = 84757

Source: DMI

Calm defined as wind speed = 0kts

Number of observations with calm/varying wind direction: 2685=3.2%

Observations with calm/varying wind direction are not used in the statistics

Figure 51

EKAH: AARHUS LUFTHAVN (TIRSTRUP), SPRING & SUMMER

01-01-2009 - 31-12-2018 : Apr, May, June, Jul, Aug, Sep

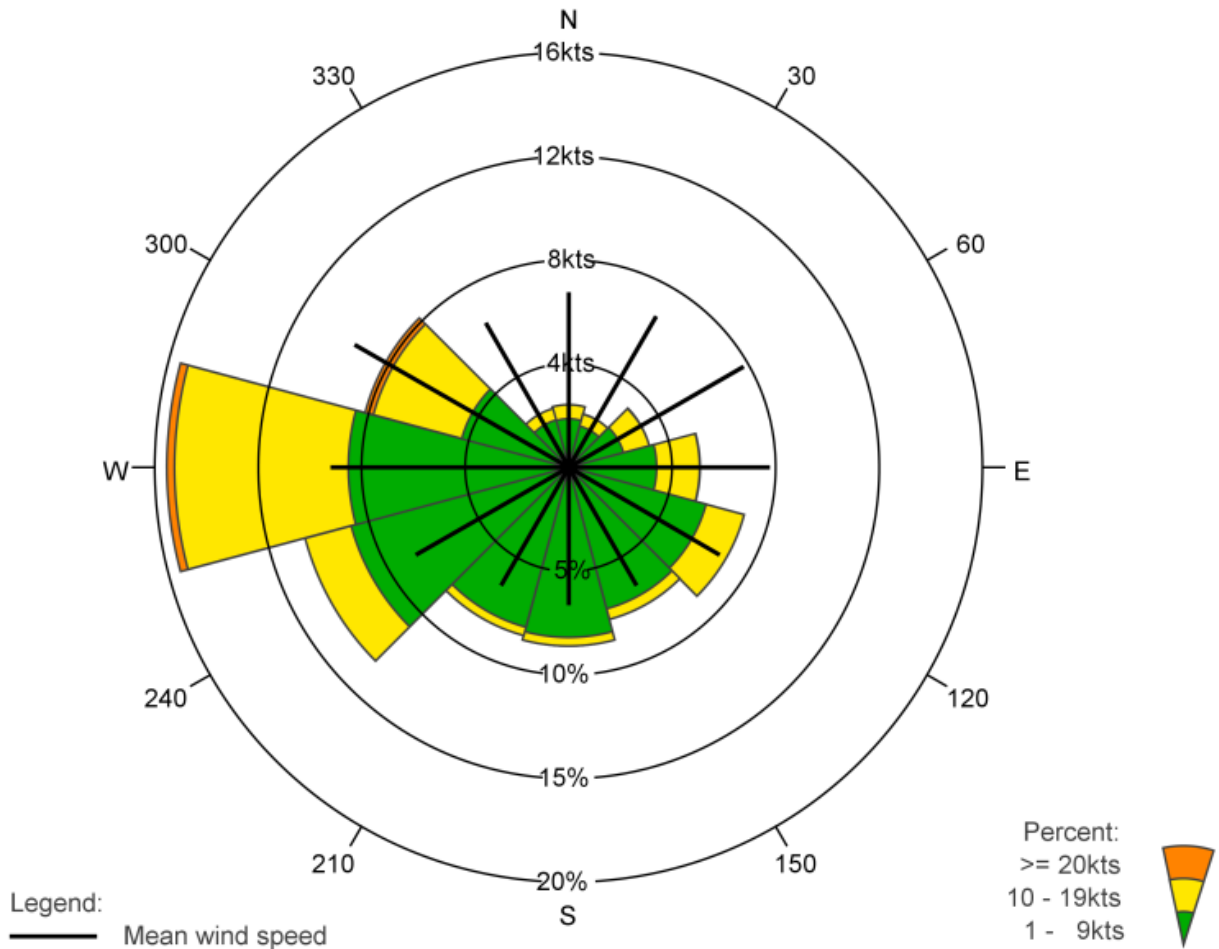

	N	30	60	E	120	150	S	210	240	W	300	330	Total
%	3.0	2.7	4.0	6.3	8.8	7.6	8.6	8.4	13.2	19.4	10.2	2.9	95.2
% 1 - 9kts	2.3	2.1	2.7	4.2	6.9	7.1	8.2	8.0	10.9	10.6	5.3	2.4	70.7
% 10 - 19kts	0.7	0.6	1.3	2.1	1.9	0.5	0.4	0.4	2.3	8.4	4.4	0.6	23.6
% >= 20kts	0.0	0.0	0.0	0.0	0.0	0.0	0.0	0.0	0.0	0.4	0.4	0.0	0.8
Mean wind speed	6.7	6.7	7.8	7.8	6.7	5.2	5.3	5.3	6.8	9.2	9.5	6.4	7.3
Max wind speed	18.0	25.0	23.0	23.0	19.0	16.0	14.0	17.0	22.0	30.0	36.0	21.0	36.0

Number of observations = 85425

Source: DMI

Calm defined as wind speed = 0kts

Number of observations with calm/varying wind direction: 4125=4.8%

Observations with calm/varying wind direction are not used in the statistics

Figure 52

Availability

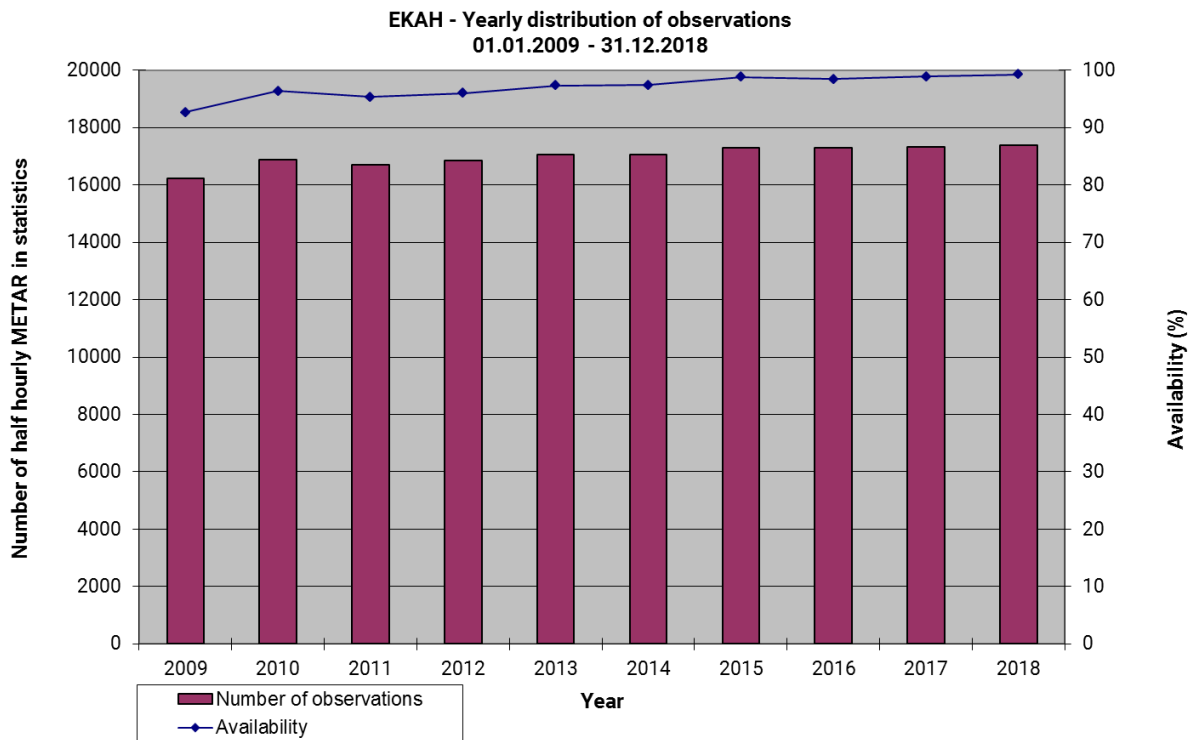

Figure 53

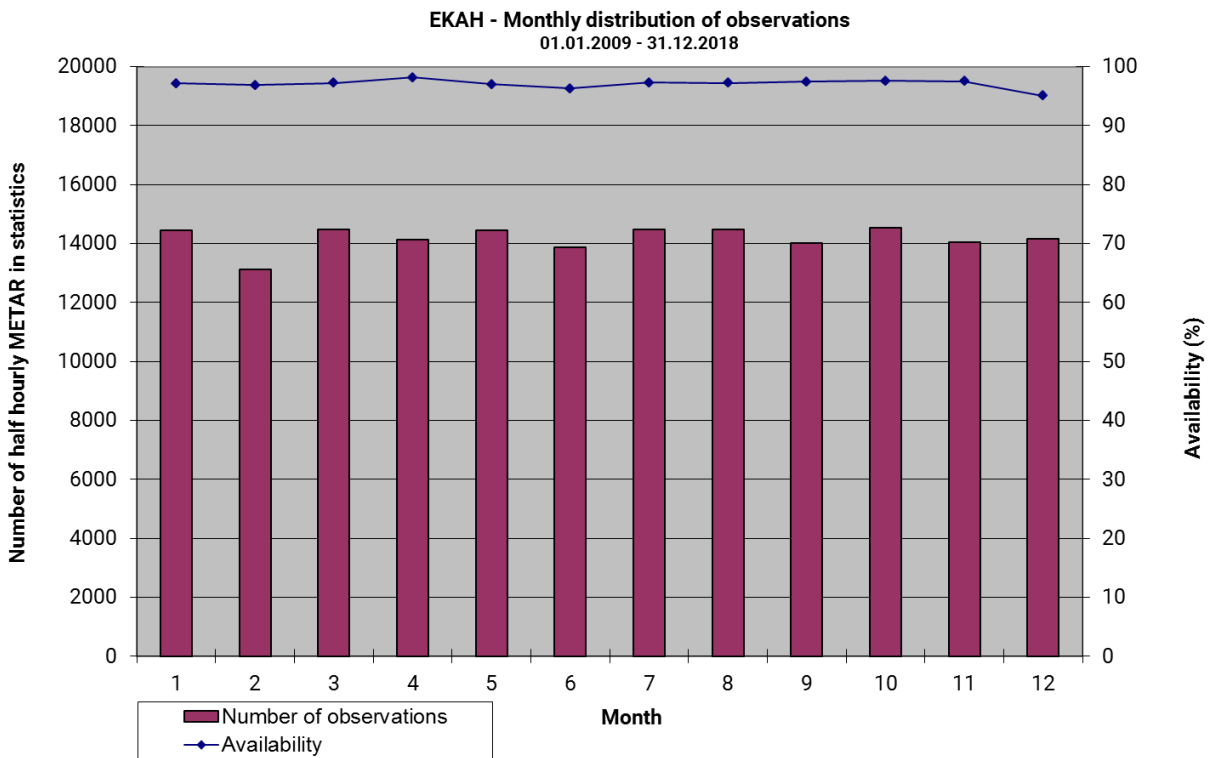

Figure 54

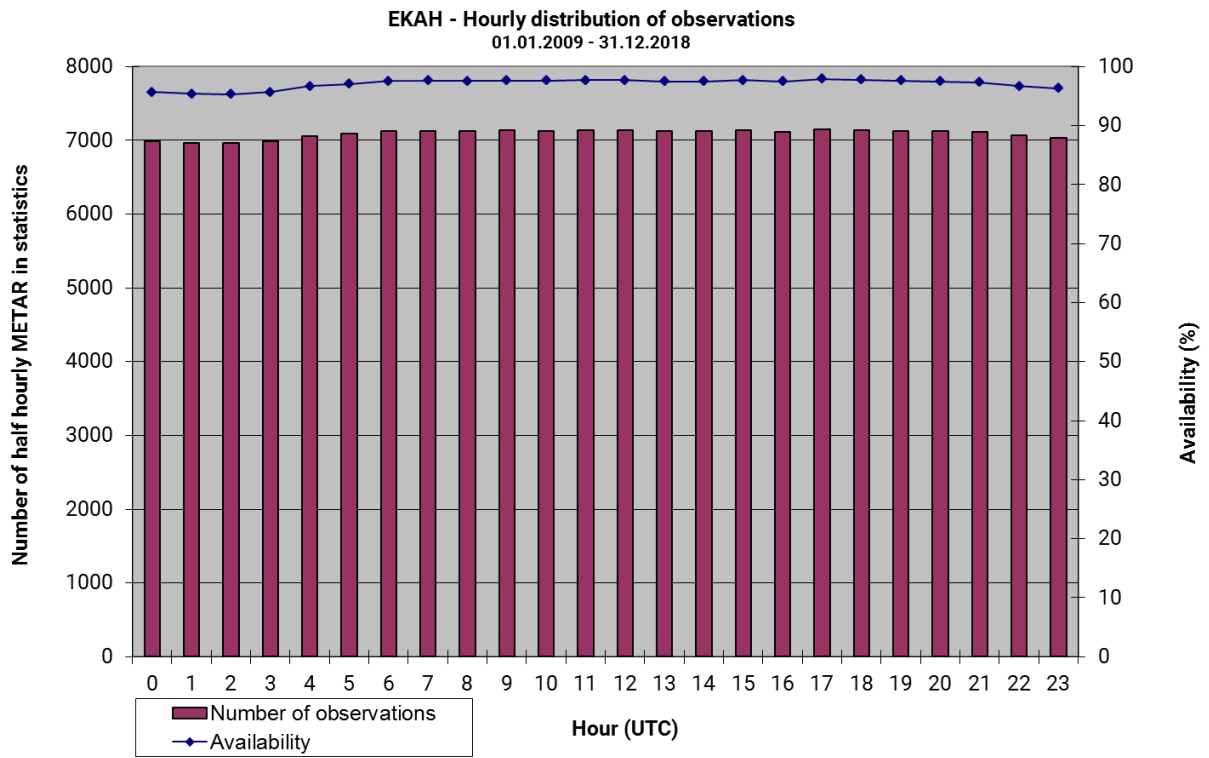

Figure 55

Table 17: EKAH. Average number of half hourly observations in statistics, 01.01.2009 – 31.12.2018

Hour	Year									
	2009	2010	2011	2012	2013	2014	2015	2016	2017	2018
0	1.7	1.9	1.9	1.9	1.9	1.9	2.0	2.0	2.0	2.0
1	1.7	1.9	1.9	1.9	1.9	1.9	2.0	1.9	2.0	2.0
2	1.8	1.9	1.9	1.9	1.9	1.9	2.0	2.0	2.0	2.0
3	1.8	1.9	1.9	1.9	1.9	1.9	2.0	1.9	2.0	2.0
4	1.9	1.9	1.9	1.9	1.9	1.9	2.0	1.9	2.0	2.0
5	1.9	1.9	1.9	1.9	1.9	1.9	2.0	1.9	2.0	2.0
6	1.9	1.9	1.9	1.9	2.0	2.0	2.0	2.0	2.0	2.0
7	1.9	1.9	1.9	1.9	2.0	2.0	2.0	2.0	2.0	2.0
8	1.9	1.9	1.9	1.9	2.0	2.0	2.0	2.0	2.0	2.0
9	1.9	1.9	1.9	1.9	1.9	2.0	2.0	2.0	2.0	2.0
10	1.9	1.9	2.0	1.9	1.9	2.0	2.0	2.0	2.0	2.0
11	1.9	1.9	1.9	1.9	2.0	2.0	2.0	2.0	2.0	2.0
12	1.9	1.9	1.9	1.9	2.0	2.0	2.0	2.0	2.0	2.0
13	1.9	1.9	1.9	1.9	2.0	2.0	2.0	2.0	2.0	2.0
14	1.9	1.9	1.9	1.9	2.0	1.9	2.0	2.0	2.0	2.0
15	1.9	1.9	1.9	1.9	2.0	2.0	2.0	2.0	2.0	2.0
16	1.9	1.9	1.9	1.9	2.0	1.9	2.0	2.0	2.0	2.0
17	1.9	1.9	1.9	1.9	2.0	2.0	2.0	2.0	2.0	2.0
18	1.9	2.0	1.9	1.9	2.0	2.0	2.0	2.0	2.0	2.0
19	1.9	2.0	1.9	1.9	2.0	2.0	2.0	2.0	2.0	2.0
20	1.9	1.9	1.9	1.9	1.9	2.0	2.0	2.0	2.0	2.0
21	1.9	1.9	1.9	1.9	2.0	2.0	2.0	2.0	2.0	2.0
22	1.8	1.9	1.9	1.9	2.0	2.0	2.0	2.0	2.0	2.0
23	1.8	1.9	1.9	1.9	1.9	1.9	2.0	2.0	2.0	2.0

EKBI Billund Airport

Airport location: 55,733°N 9,167°E Elevation: 75 m above MSL.

EKBI observations in statistics: 170,841 half-hourly METAR covering the 10 years period 01.01.2009 to 31.12.2018, resulting in an overall availability of 97.5 %. For more information, please go to the 'Availability' section.

EKBI METAR are both AUTO METAR and manual METAR.

Cross Tables Visibility – Ceiling

Table 18: EKBI Annual – Frequencies (%) Visibility – Ceiling.

Number of observations = 170,841	<100 ft	<200 ft	<500 ft	<1,000 ft	<1,500 ft	<2,000 ft	>=2,000 ft, CAVOK or no ceiling	Total
<150 m	0	0.14	0.18	0.20	0.20	0.20	0.033	0.23
<350m	0	0.60	0.74	0.83	0.86	0.86	0.36	1.22
<600m	0	0.93	1.20	1.31	1.35	1.36	0.74	2.10
<800 m	0	1.07	1.55	1.69	1.73	1.74	0.95	2.69
<1.5 km	0	1.41	2.27	2.47	2.55	2.58	1.29	3.87
<3.0 km	0	2.23	4.91	5.79	6.03	6.17	2.29	8.47
< 5.0 km	0	2.53	7.72	10.80	11.55	11.90	4.01	15.91
< 8.0 km	0	2.61	9.43	16.20	18.41	19.30	7.00	26.30
>= 8.0 km or CAVOK	0	0.028	0.98	7.05	15.21	22.14	51.56	73.70
Total	0	2.64	10.41	23.26	33.62	41.44	58.56	100

Table 19: EKBI - Winter (Jan-Feb-Mar) – Frequencies (%) Visibility – Ceiling.

Number of observations = 42,189	<100 ft	<200 ft	<500 ft	<1000 ft	<1,500 ft	<2,000 ft	>=2,000 ft, CAVOK or no ceiling	Total
<150 m	0	0.17	0.36	0.36	0.36	0.36	0.014	0.37
<350m	0.0024	0.74	2.56	2.56	2.56	2.56	0.14	2.71
<600m	0.0024	1.05	4.08	4.11	4.11	4.11	0.28	4.39
<800 m	0.0024	1.19	5.02	5.07	5.07	5.08	0.37	5.45
<1.5 km	0.0024	1.42	7.46	7.74	7.82	7.87	0.67	8.54
<3.0 km	0.0047	1.47	11.75	13.66	14.03	14.25	1.66	15.91
< 5.0 km	0.0047	1.47	14.47	19.63	20.63	21.11	3.65	24.77
< 8.0 km	0.0047	1.48	15.91	25.44	28.01	28.97	7.17	36.14
>= 8.0 km or CAVOK	0.0024	0.0024	0.60	6.92	14.24	19.47	44.39	63.86
Total	0.0071	1.48	16.52	32.36	42.25	48.44	51.56	100

Table 20: EKBI - Spring (Apr-May-Jun) – Frequencies (%) Visibility – Ceiling.

Number of observations = 42,537	<100 ft	<200 ft	<500 ft	<1,000 ft	<1,500 ft	<2,000 ft	>=2,000 ft, CAVOK or no ceiling	Total
<150 m	0	0.10	0.17	0.17	0.17	0.18	0.026	0.20
<350m	0	0.24	0.65	0.66	0.66	0.66	0.16	0.83
<600m	0	0.32	0.89	0.90	0.90	0.91	0.30	1.20
<800 m	0	0.35	1.04	1.05	1.05	1.06	0.38	1.44
<1.5 km	0	0.42	1.55	1.57	1.58	1.59	0.58	2.17
<3.0 km	0	0.43	2.76	3.23	3.29	3.34	1.14	4.48
< 5.0 km	0	0.43	3.74	5.28	5.48	5.61	2.27	7.88
< 8.0 km	0	0.44	4.24	7.43	8.02	8.33	4.49	12.82
>= 8.0 km or CAVOK	0	0	0.31	3.95	8.24	11.94	75.25	87.18
Total	0	0.44	4.55	11.38	16.26	20.27	79.73	100

Table 21: EKBI - Summer (Jul-Aug-Sep) – Frequencies (%) Visibility – Ceiling.

Number of observations = 43,032	<100 ft	<200 ft	<500 ft	<1,000 ft	<1,500 ft	<2,000 ft	>=2,000 ft, CAVOK or no ceiling	Total
<150 m	0	0.049	0.13	0.13	0.13	0.13	0.072	0.21
<350m	0	0.18	0.55	0.56	0.56	0.57	0.45	1.02
<600m	0	0.23	0.74	0.75	0.75	0.76	0.72	1.48
<800 m	0.0023	0.25	0.88	0.89	0.89	0.90	0.92	1.82
<1.5 km	0.0023	0.30	1.10	1.13	1.14	1.15	1.36	2.51
<3.0 km	0.0023	0.32	1.73	2.07	2.13	2.17	2.00	4.16
< 5.0 km	0.0023	0.32	2.56	3.83	4.10	4.24	3.34	7.58
< 8.0 km	0.0023	0.33	2.98	5.76	6.42	6.80	5.86	12.66
>= 8.0 km or CAVOK	0	0	0.35	3.42	6.47	9.19	78.15	87.34
Total	0.0023	0.33	3.33	9.18	12.89	15.99	84.01	100

Table 22: EKBI - Autumn (Oct-Nov-Dec) – Frequencies (%) Visibility – Ceiling.

Number of observations = 43,083	<100 ft	<200 ft	<500 ft	<1,000 ft	<1,500 ft	<2,000 ft	>=2,000 ft, CAVOK or no ceiling	Total
<150 m	0.0	0.10	0.20	0.21	0.21	0.21	0.035	0.25
<350m	0.0	0.35	1.51	1.52	1.52	1.52	0.23	1.76
<600m	0.0	0.50	2.44	2.46	2.47	2.47	0.41	2.88
<800 m	0.0	0.58	3.02	3.05	3.06	3.06	0.55	3.61
<1.5 km	0.0	0.69	4.59	4.75	4.79	4.81	0.89	5.71
<3.0 km	0.0	0.73	8.82	10.30	10.51	10.61	1.87	12.47
< 5.0 km	0.0	0.74	11.53	17.04	17.80	18.12	3.66	21.79
< 8.0 km	0.0	0.74	12.62	23.19	25.38	26.21	7.10	33.31
>= 8.0 km or CAVOK	0.0046	0.007	0.57	6.76	13.61	17.98	48.71	66.69
Total	0.0046	0.75	13.19	29.95	38.99	44.19	55.81	100

Wind Direction Histograms

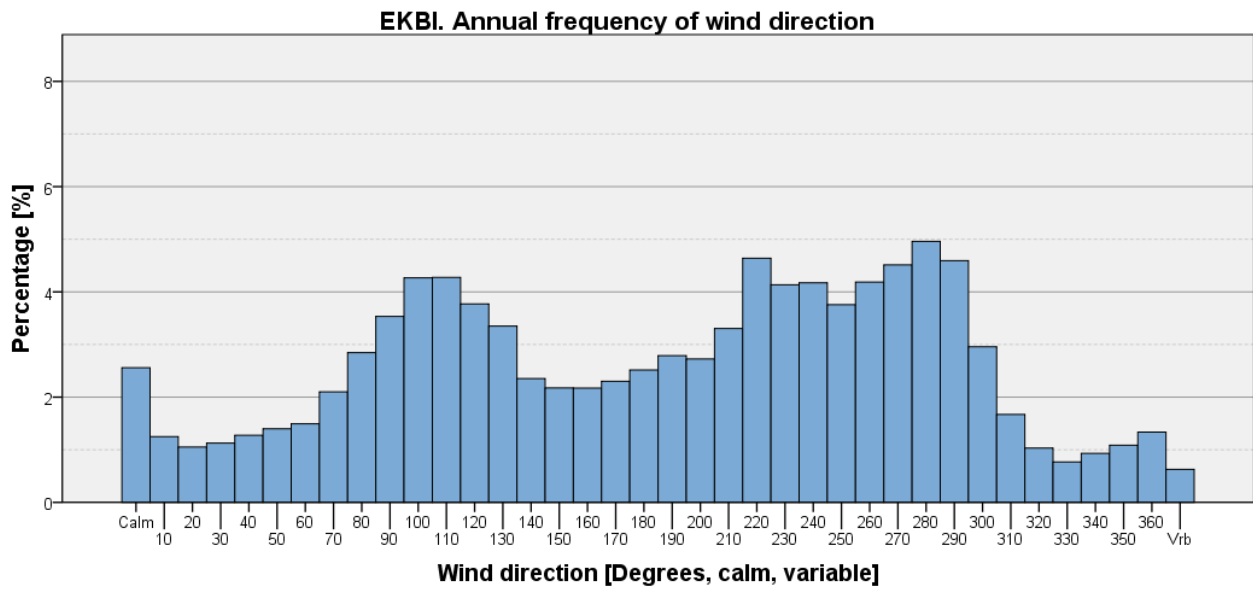

Figure 56

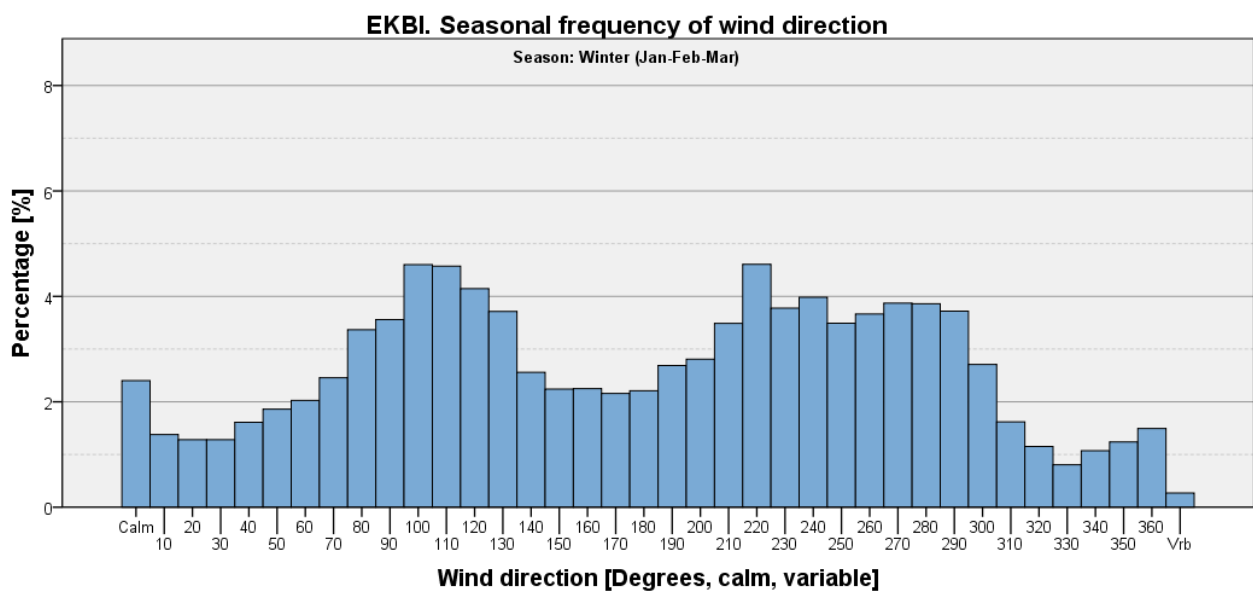

Figure 57

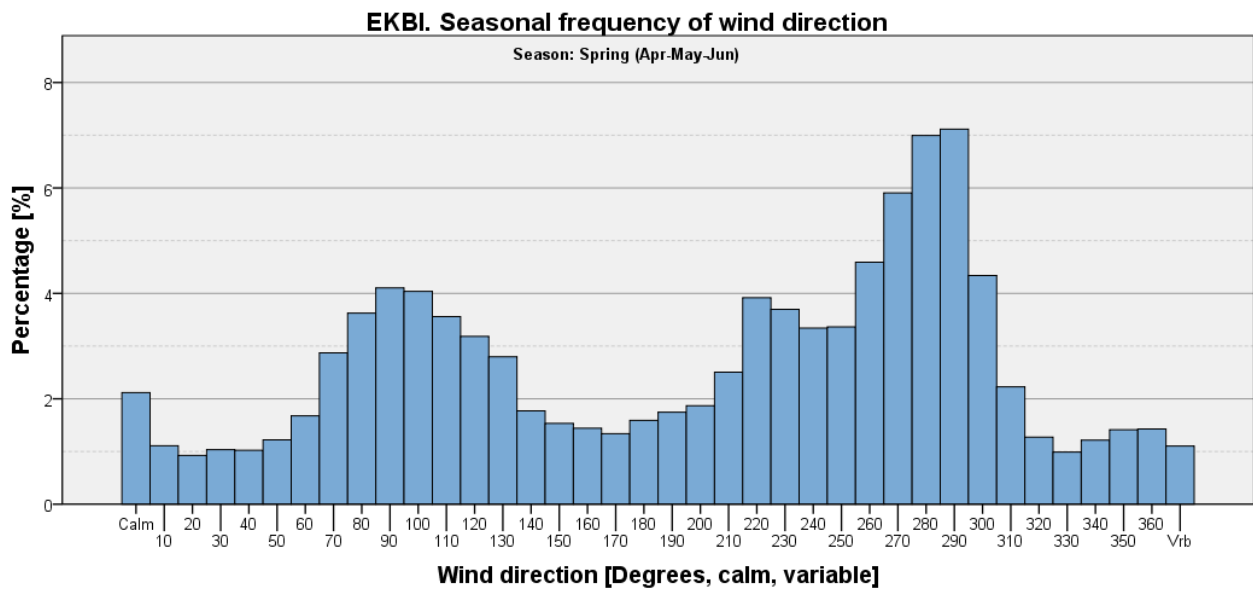

Figure 58

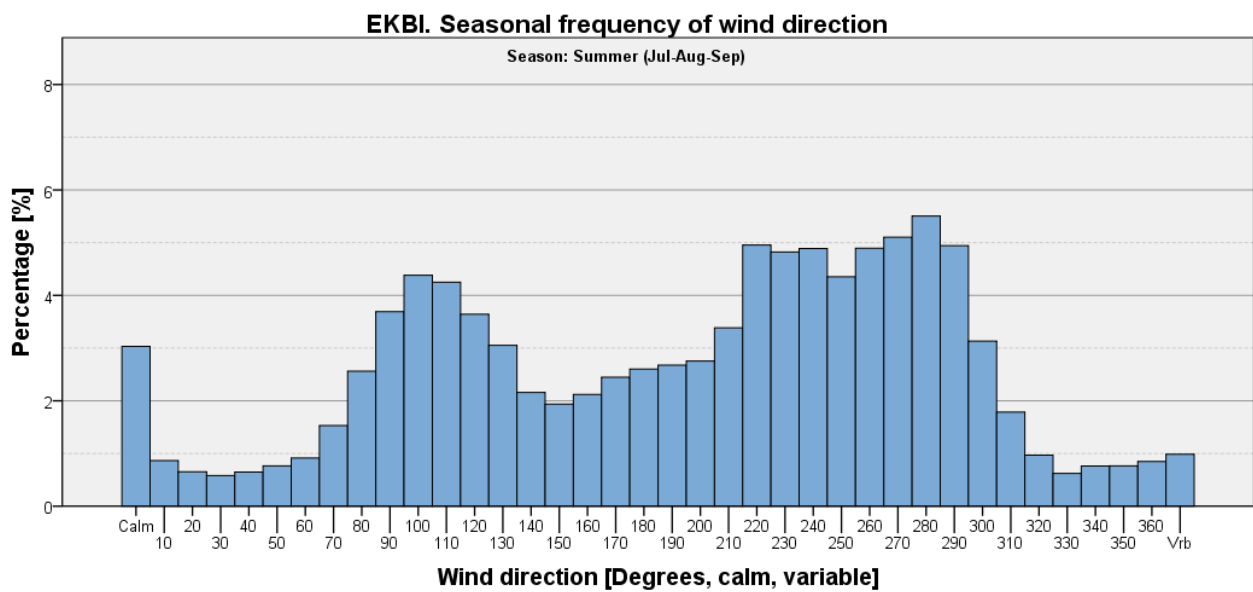

Figure 59

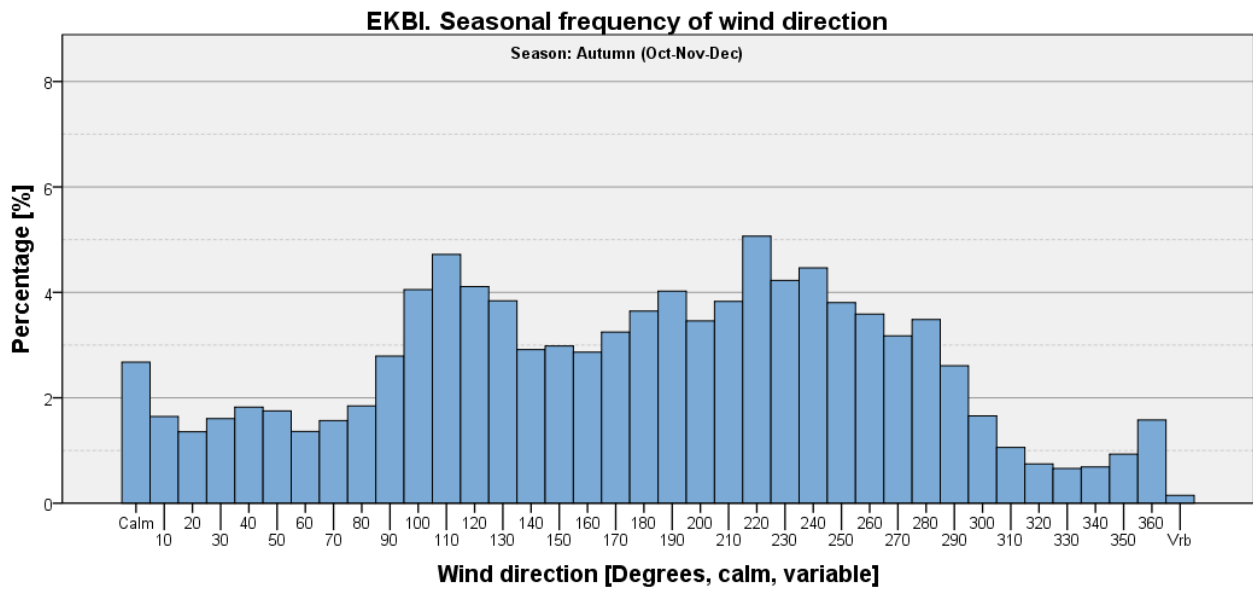

Figure 60

Visibility Criteria on Wind Direction Histograms

Visibility < 800 m

Table 23: EKBI - Seasonal and annual frequencies of visibility <800 m [%].

	Winter (Jan-Feb-Mar)	Spring (Apr-May-Jun)	Summer (Jul-Aug-Sep)	Autumn (Oct-Nov-Dec)	Annual
Visibility <800 m	5.45	1.44	1.82	3.61	3.07
All other observations	94.55	98.56	98.18	96.39	96.93
Total	100	100	100	100	100

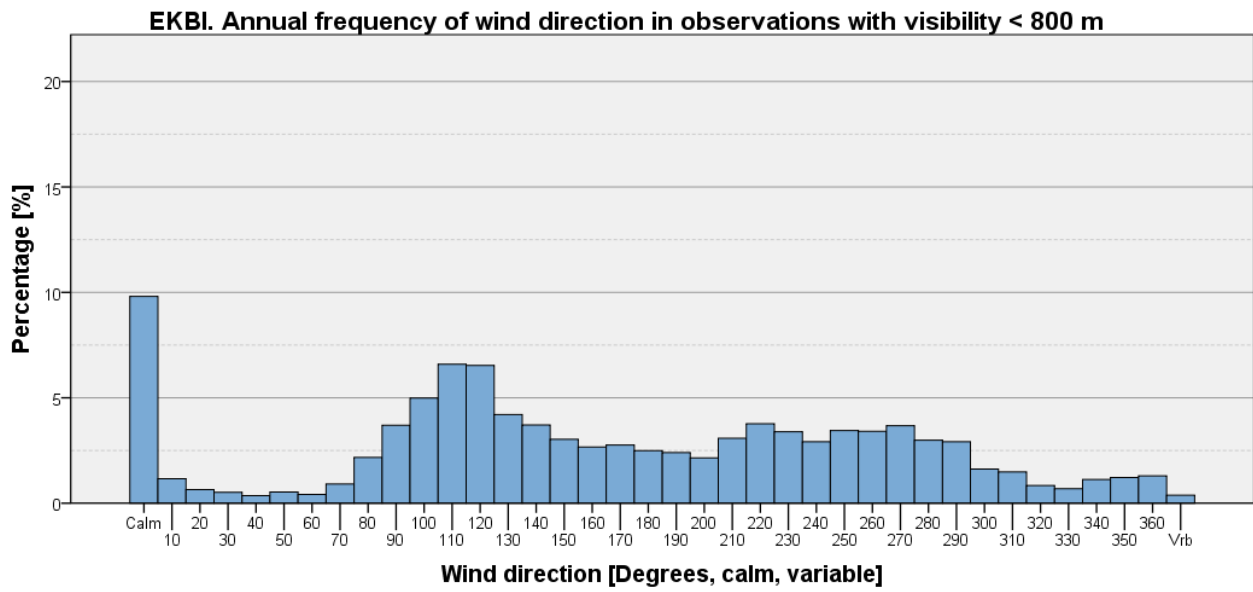

Figure 61

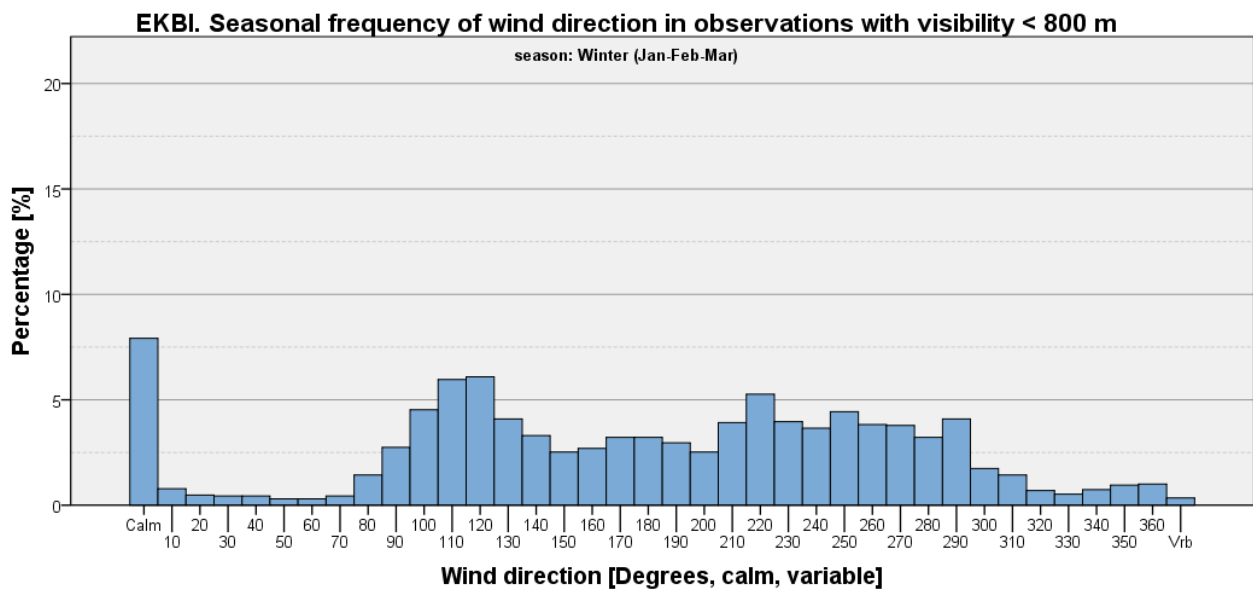

Figure 62

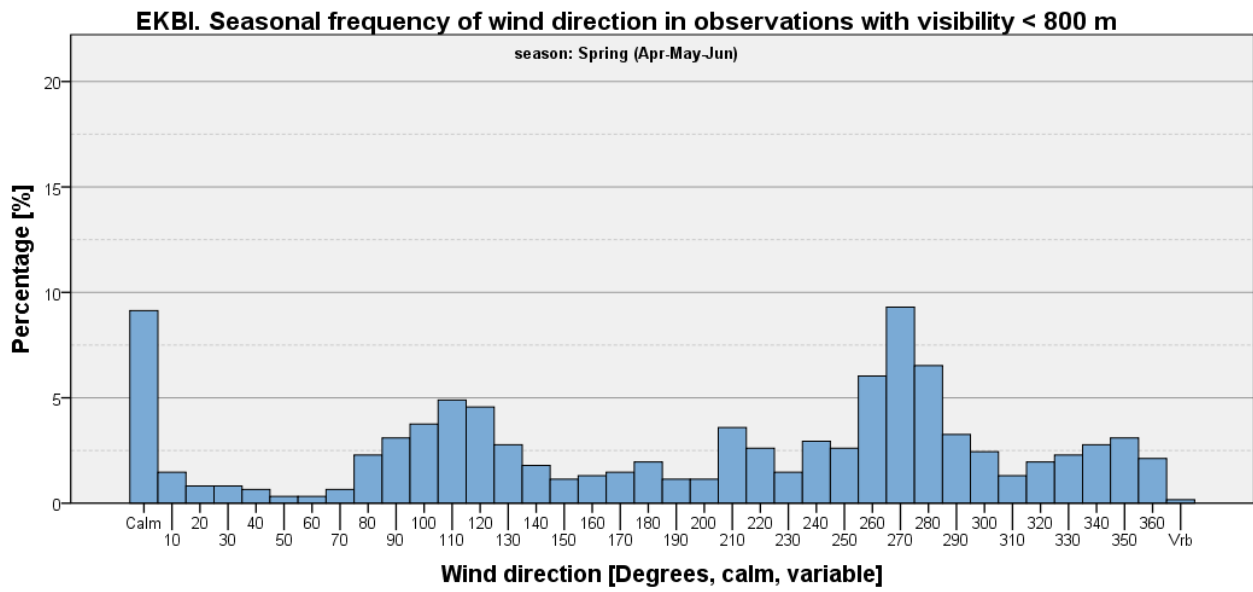

Figure 63

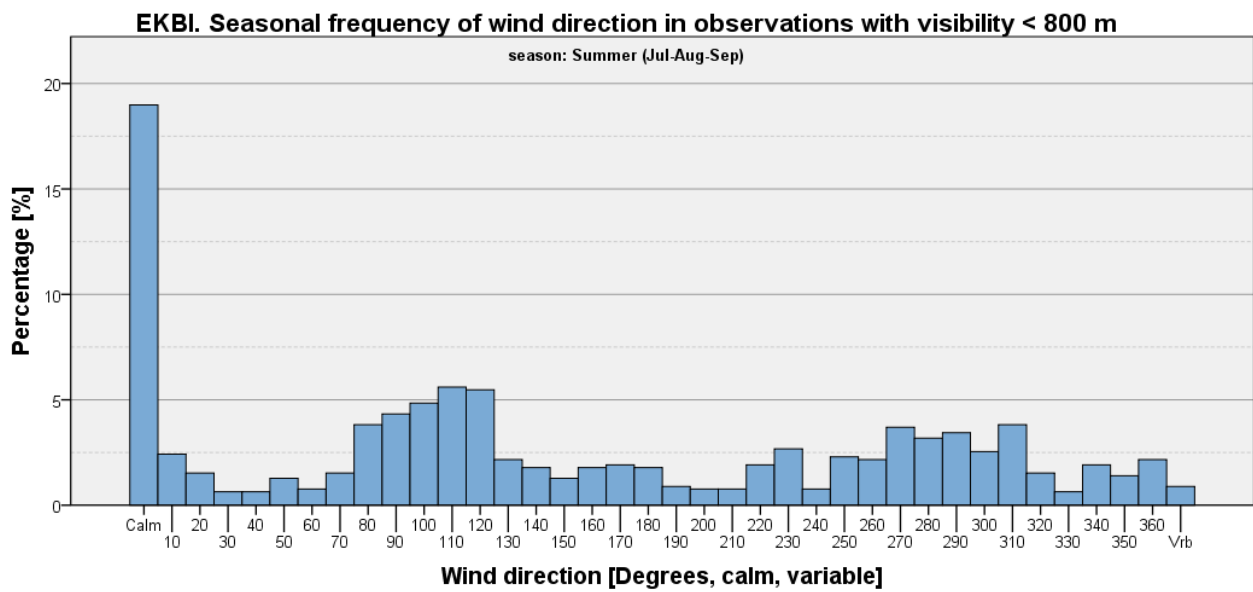

Figure 64

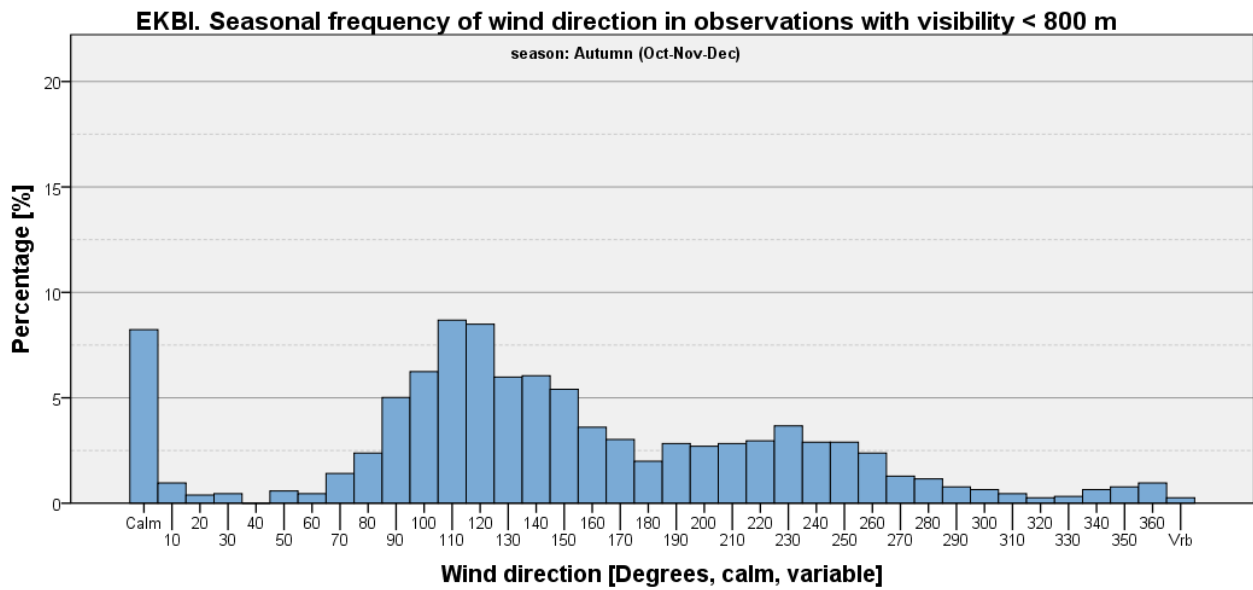

Figure 65

Visibility < 800 m and Wind Speed <= 5 kts

Table 24: EKBI - Seasonal and annual frequencies of visibility <800 m and wind speed <= 5 kts [%].

	Winter (Jan-Feb-Mar)	Spring (Apr-May-Jun)	Summer (Jul-Aug-Sep)	Autumn (Oct-Nov-Dec)	Annual
Visibility <800 m and wind speed <=5 kts	3.53	1.22	1.72	2.74	2.30
All other observations	96.47	98.78	98.28	97.26	97.70
Total	100	100	100	100	100

EKBI. Annual frequency of wind direction in observations with visibility < 800 m and wind speed <= 5 kts

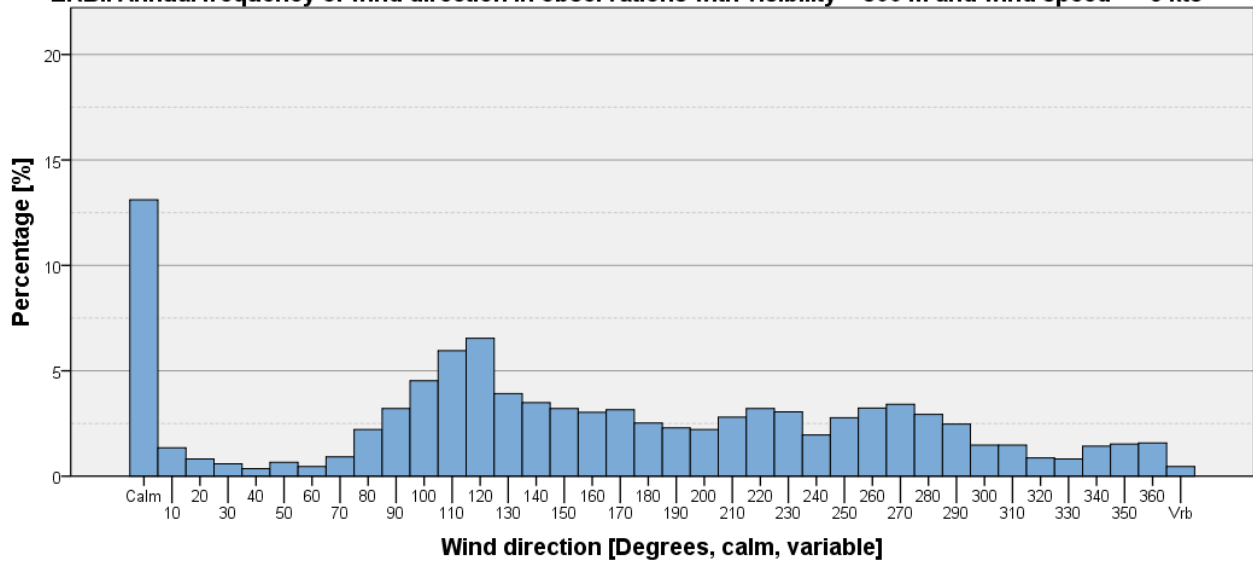

Figure 66

EKBI. Seasonal frequency of wind direction in observations with visibility < 800 m and wind speed <= 5 kts

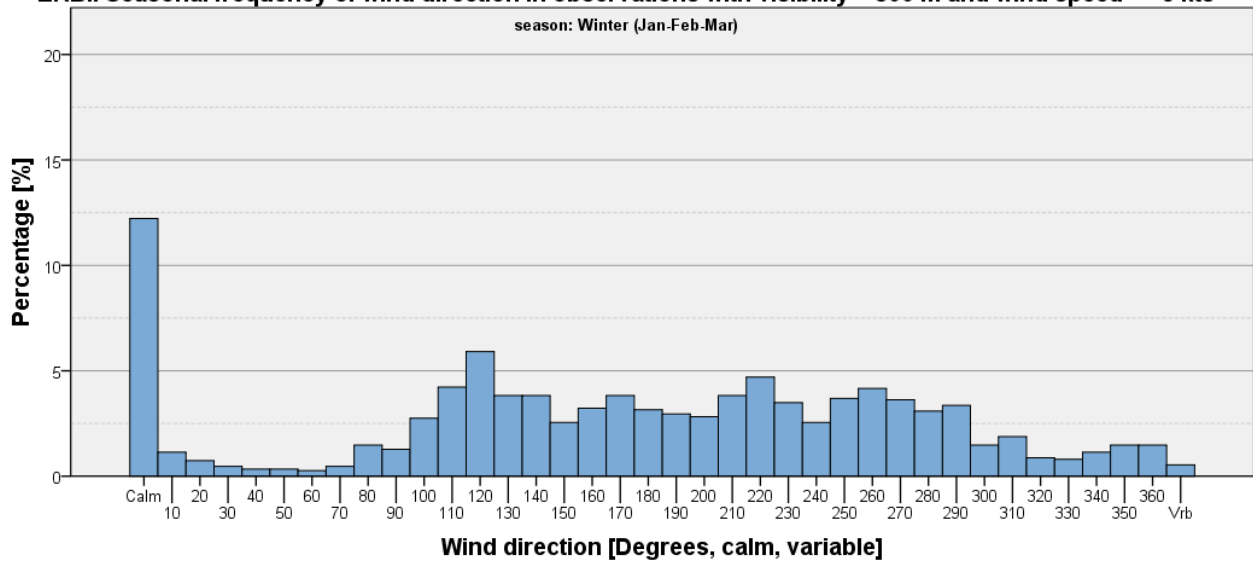

Figure 67

EKBI. Seasonal frequency of wind direction in observations with visibility < 800 m and wind speed <= 5 kts

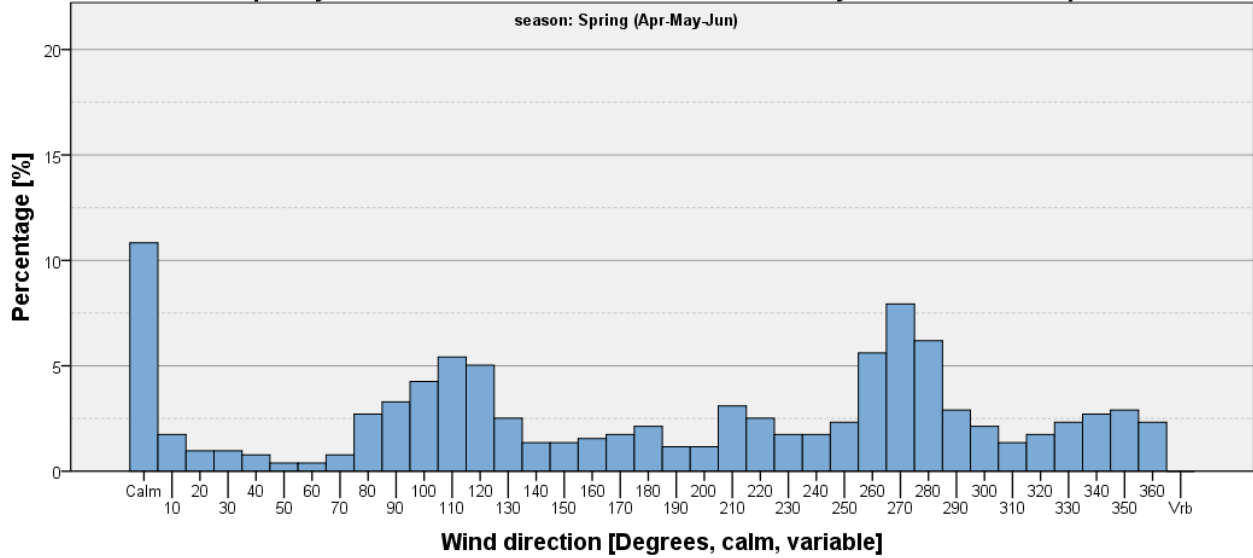

Figure 68

EKBI. Seasonal frequency of wind direction in observations with visibility < 800 m and wind speed <= 5 kts

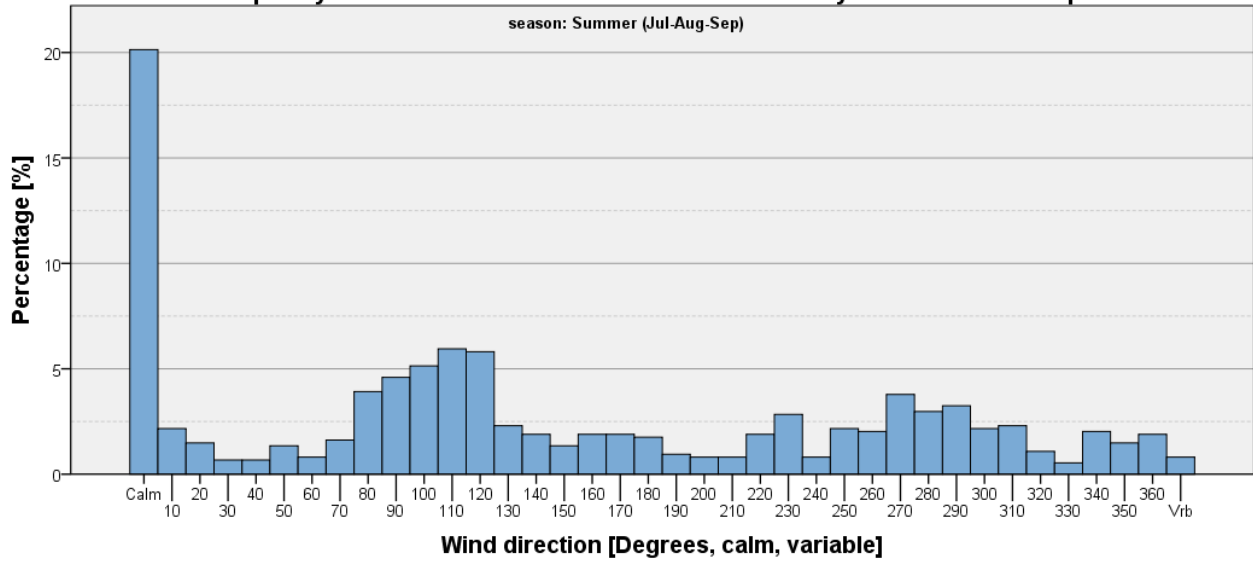

Figure 69

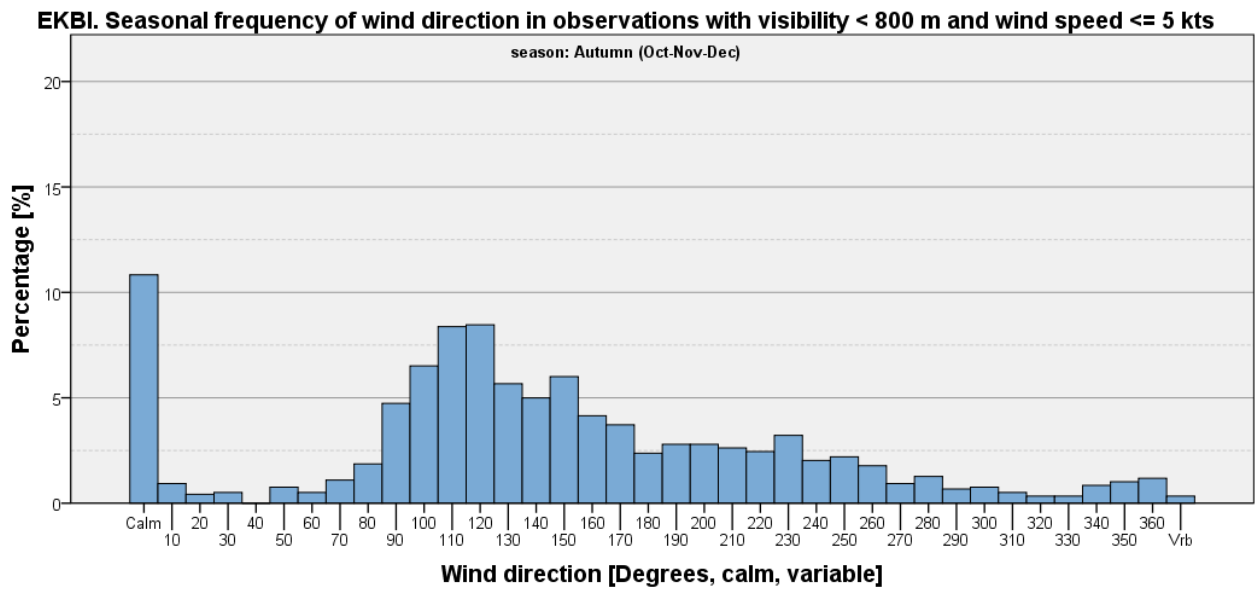

Figure 70

Visibility < 800 m and Wind Speed > 5 kts

Table 25: EKBI - Seasonal and annual frequencies of visibility <800 m and wind speed > 5 kts [%].

	Winter (Jan-Feb-Mar)	Spring (Apr-May-Jun)	Summer (Jul-Aug-Sep)	Autumn (Oct-Nov-Dec)	Annual
Visibility <800 m and wind speed >5 kts	1.92	0.23	0.10	0.87	0.77
All other observations	98.08	99.77	99.90	99.13	99.23
Total	100	100	100	100	100

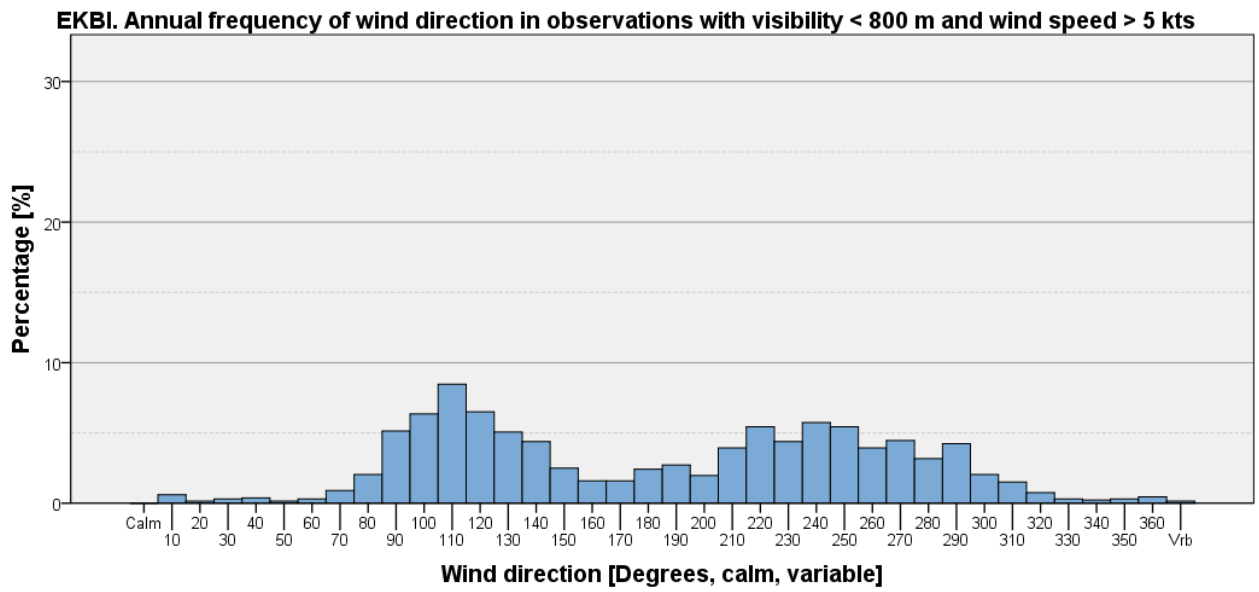

Figure 71

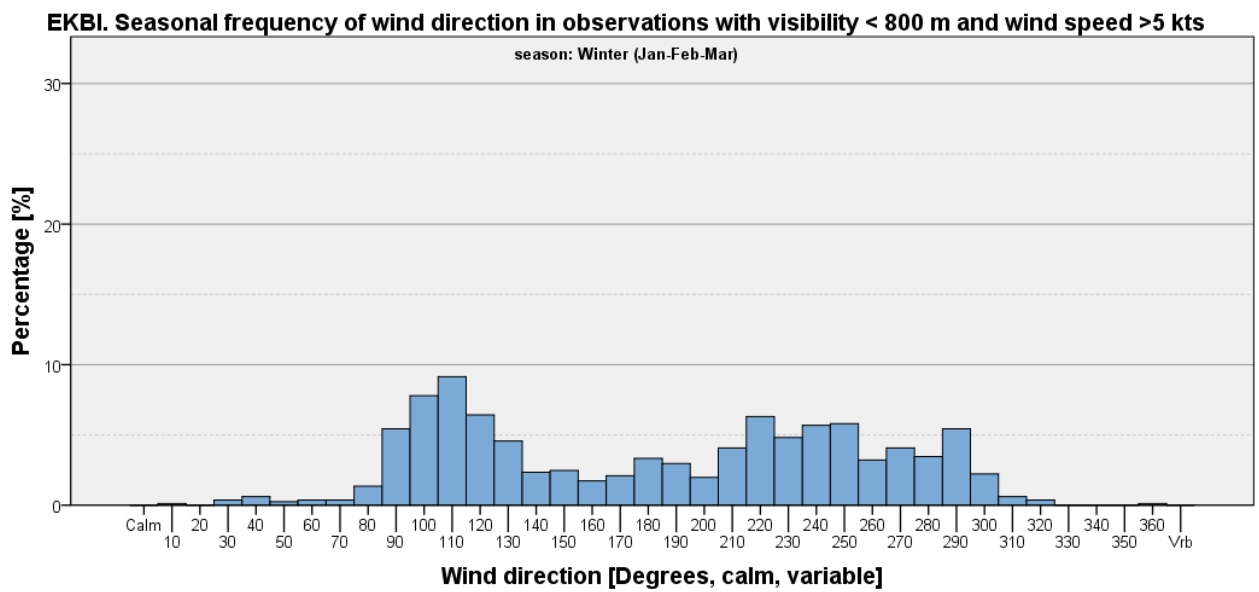

Figure 72

EKBI. Seasonal frequency of wind direction in observations with visibility < 800 m and wind speed > 5 kts

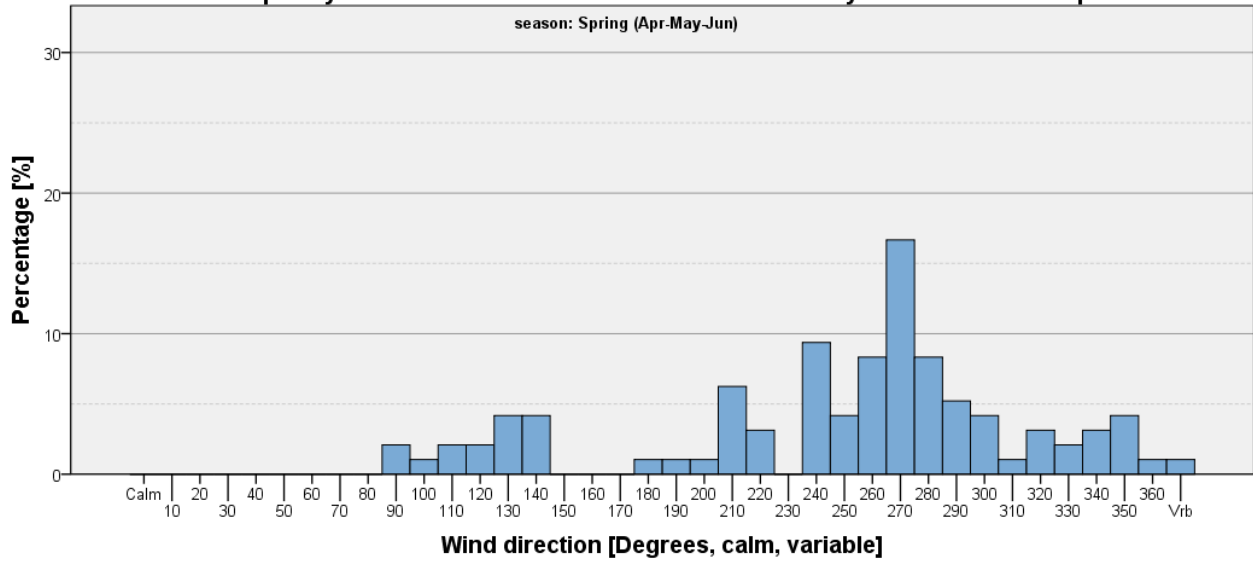

Figure 73

EKBI. Seasonal frequency of wind direction in observations with visibility < 800 m and wind speed > 5 kts

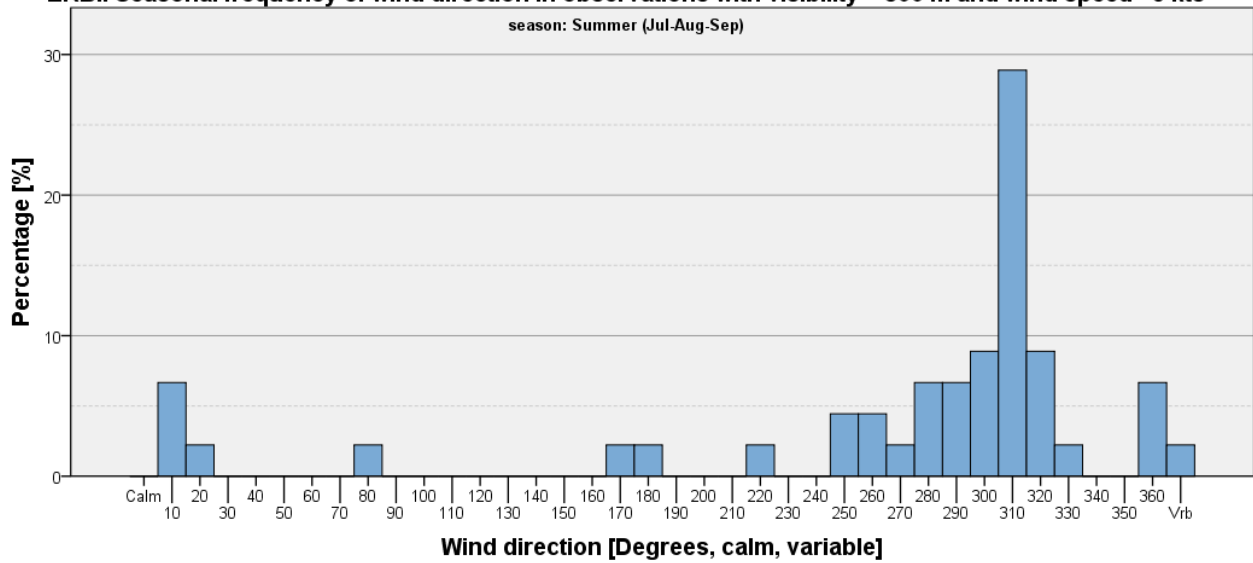

Figure 74

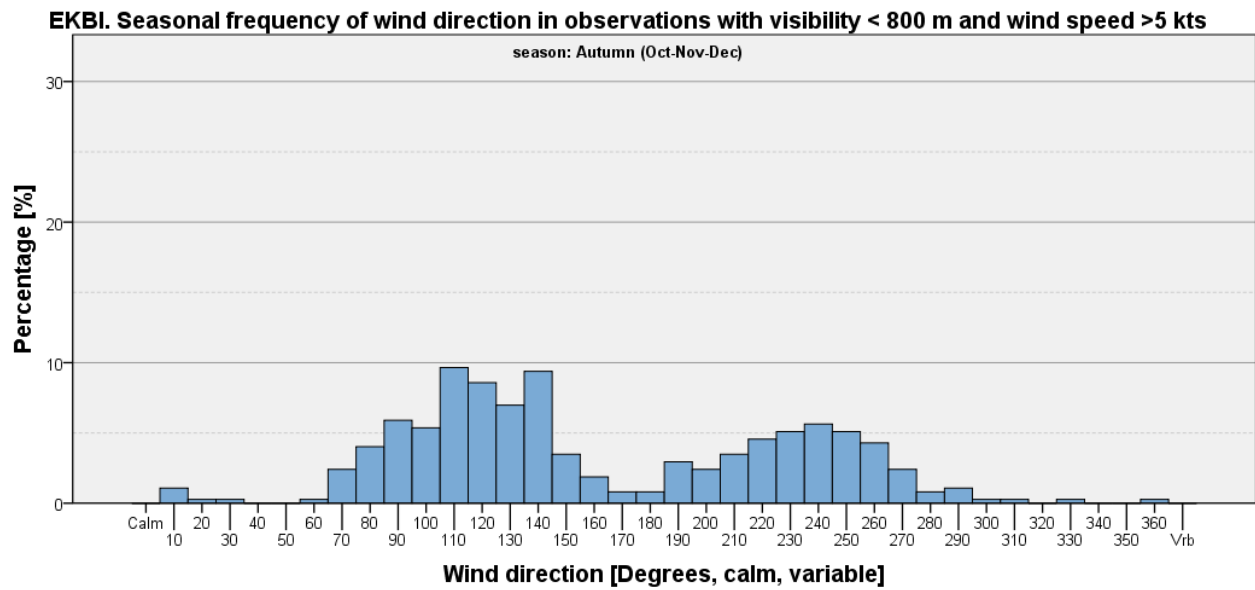

Figure 75

Ceiling Criteria on Wind Direction Histograms

Ceiling < 1000 feet

Table 26: EKBI - Seasonal and annual frequencies of ceiling <1000 feet [%].

	Winter (Jan-Feb-Mar)	Spring (Apr-May-Jun)	Summer (Jul-Aug-Sep)	Autumn (Oct-Nov-Dec)	Annual
Ceiling <1,000 feet	32.36	11.38	9.18	29.95	20.69
All other observations	67.64	88.62	90.82	70.05	79.31
Total	100	100	100	100	100

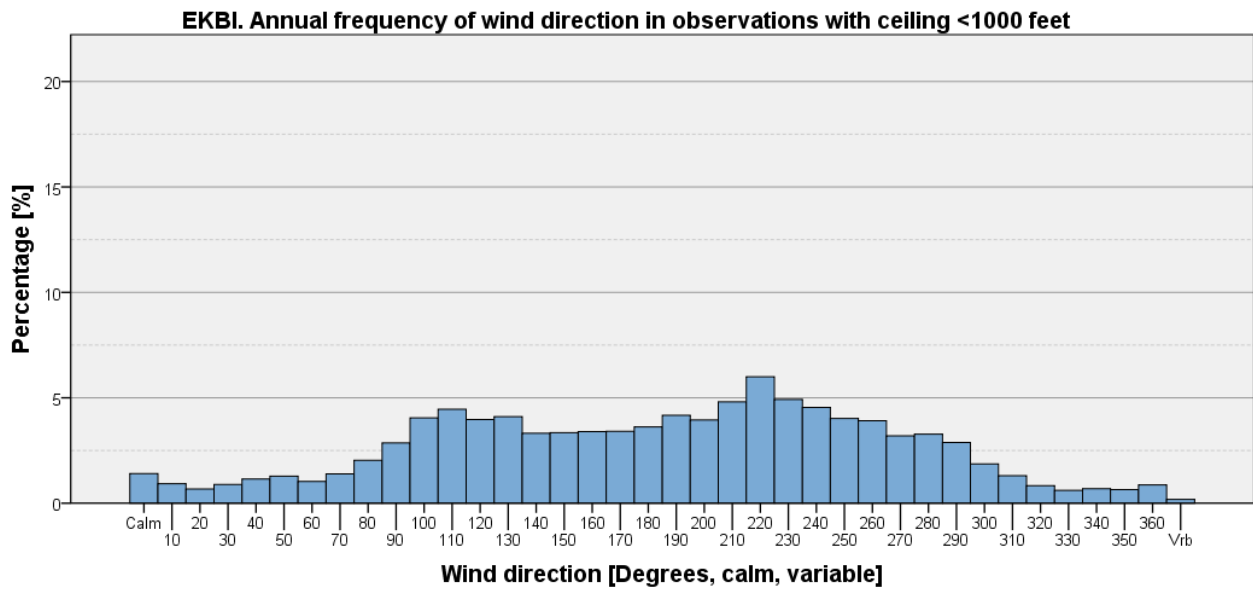

Figure 76

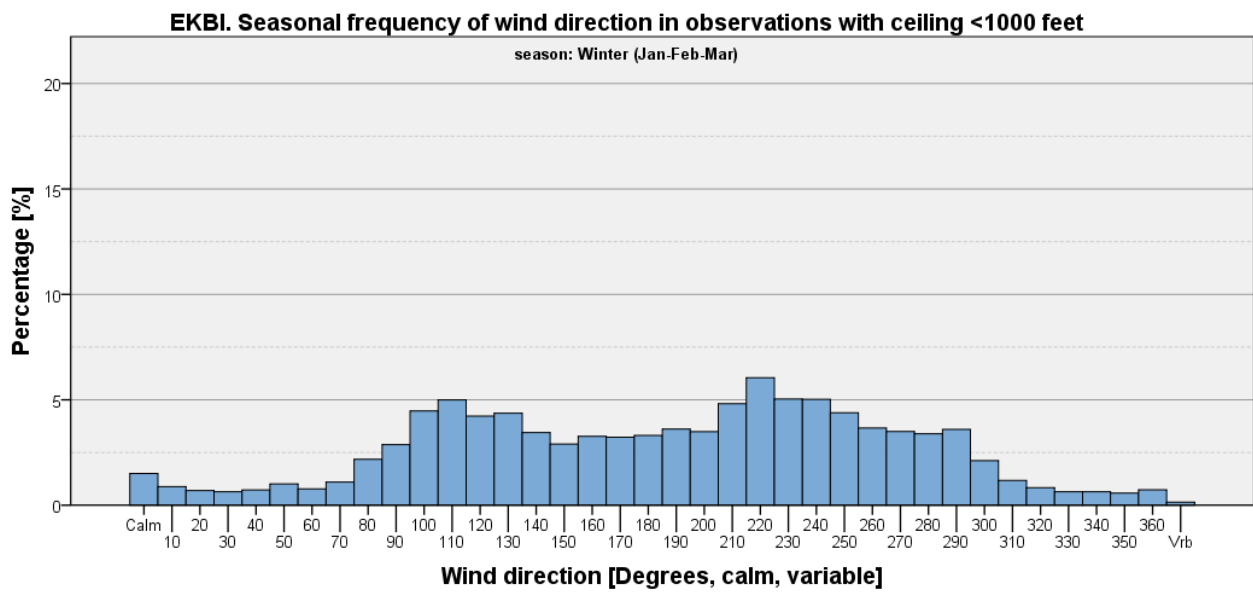

Figure 77

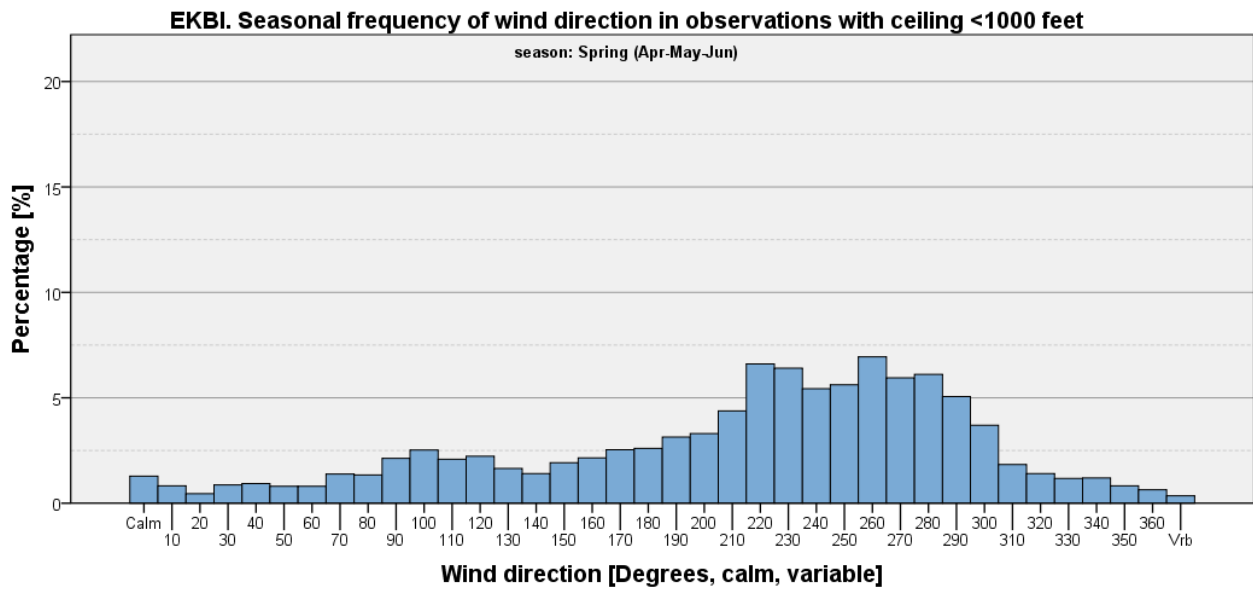

Figure 78

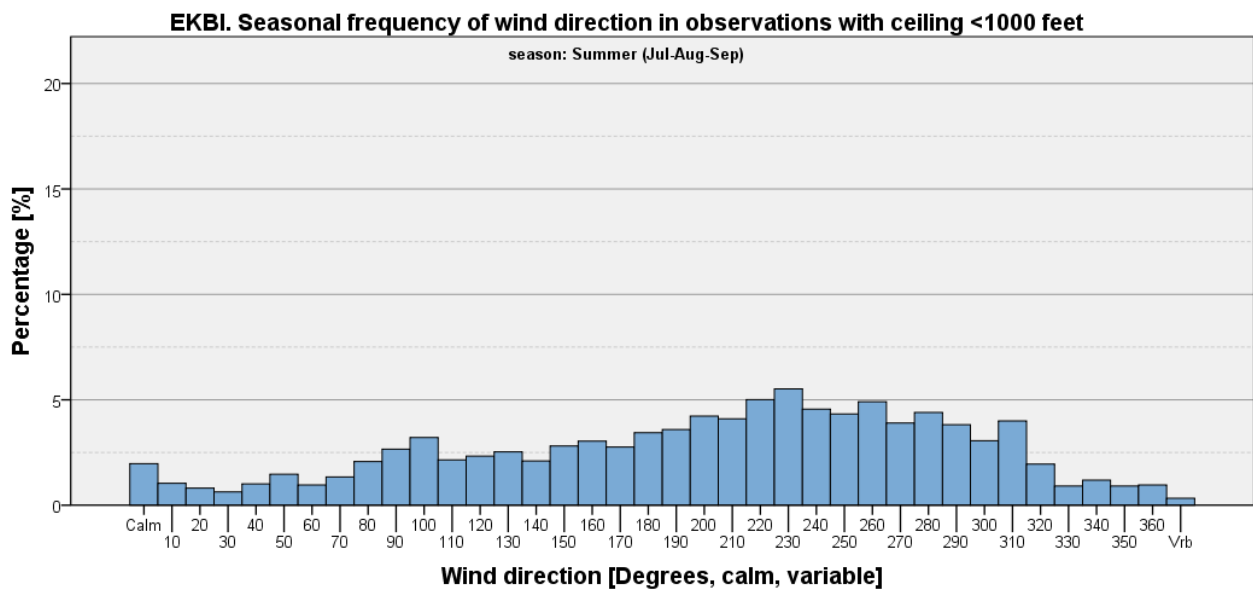

Figure 79

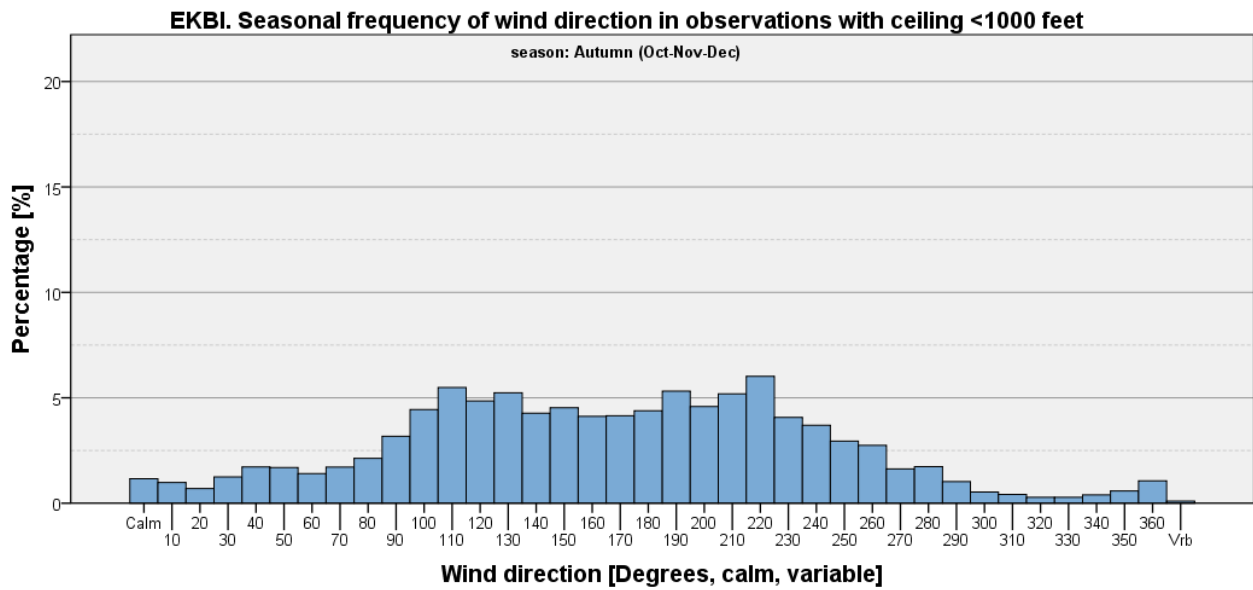

Figure 80

Ceiling < 1000 feet and Wind Speed <= 5 kts

Table 27: EKBI - Seasonal and annual frequencies of ceiling <1000 feet and wind speed <= 5 kts [%].

	Winter (Jan-Feb-Mar)	Spring (Apr-May-Jun)	Summer (Jul-Aug-Sep)	Autumn (Oct-Nov-Dec)	Annual
Ceiling <1,000 feet and wind speed <= 5 kts	22.93	7.86	6.15	22.01	14.72
All other observations	77.07	92.14	93.85	77.99	85.28
Total	100	100	100	100	100

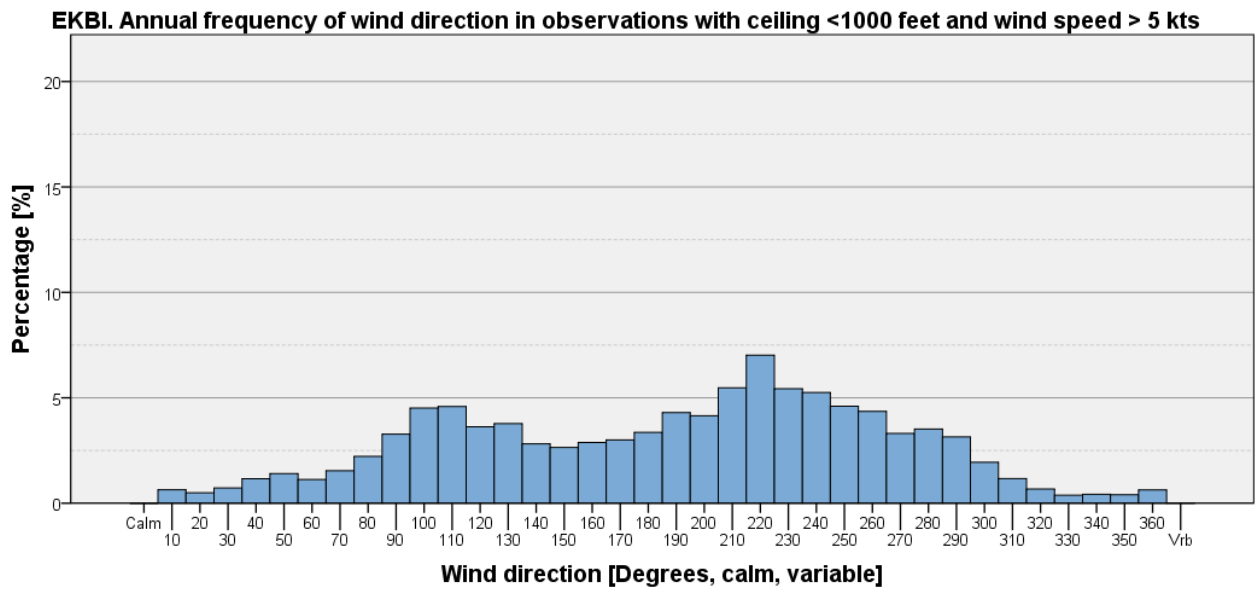

Figure 81

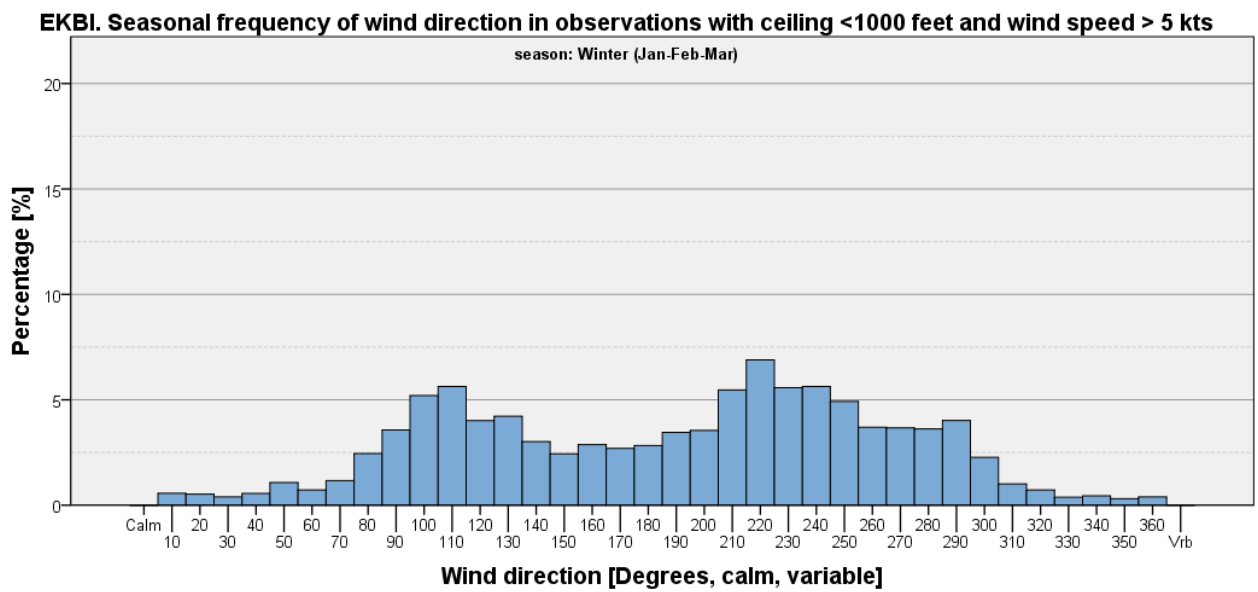

Figure 82

EKBI. Seasonal frequency of wind direction in observations with ceiling <1000 feet and wind speed > 5 kts

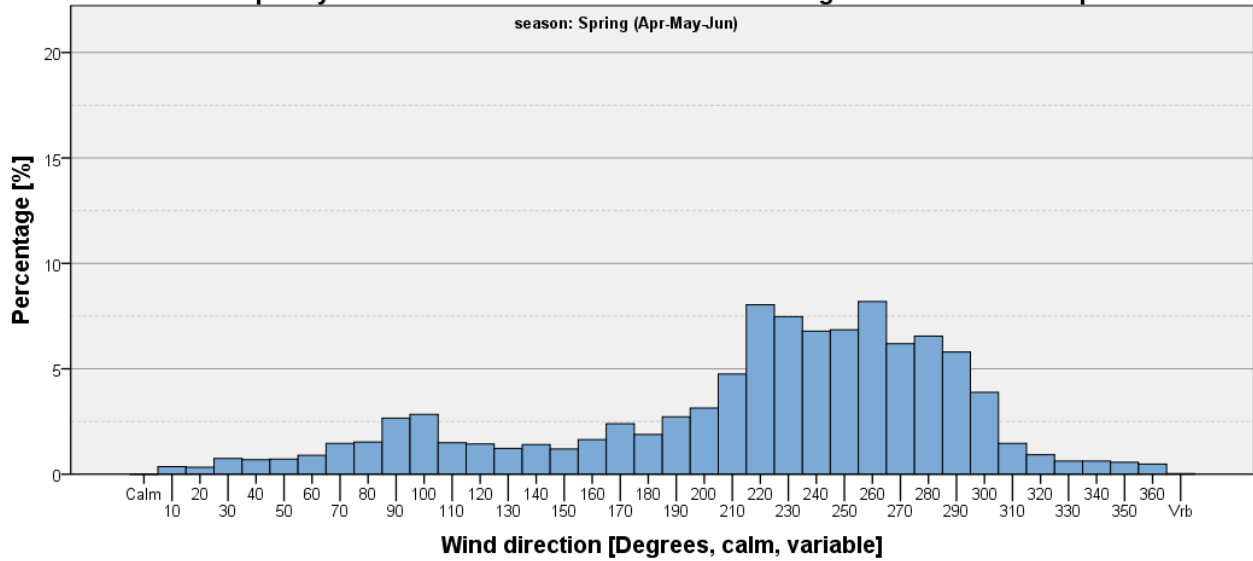

Figure 83

EKBI. Seasonal frequency of wind direction in observations with ceiling <1000 feet and wind speed > 5 kts

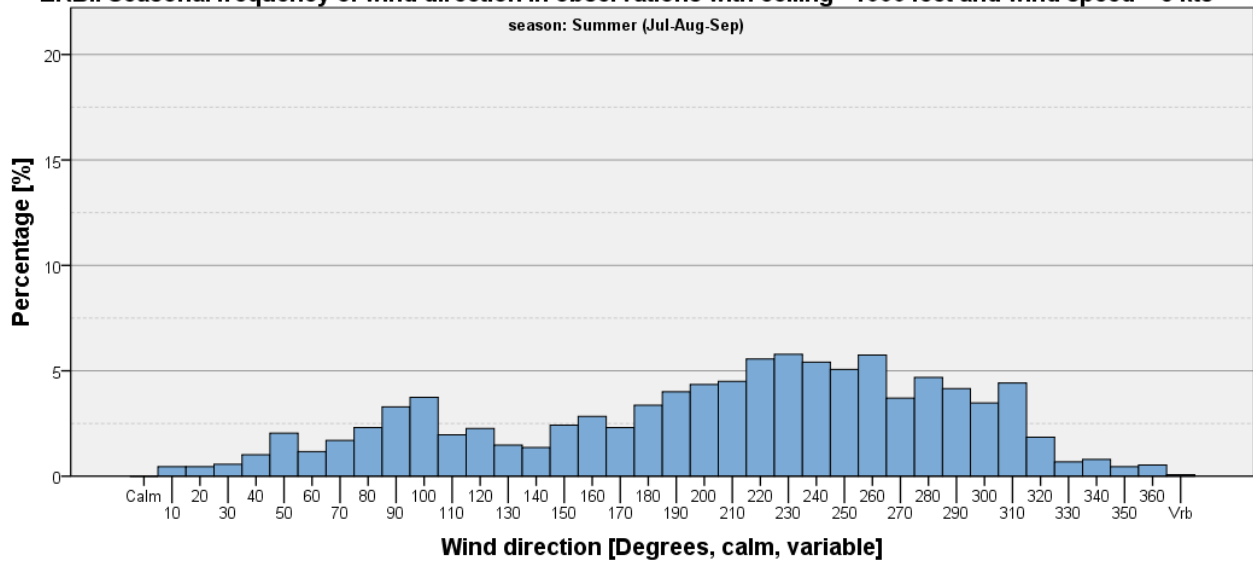

Figure 84

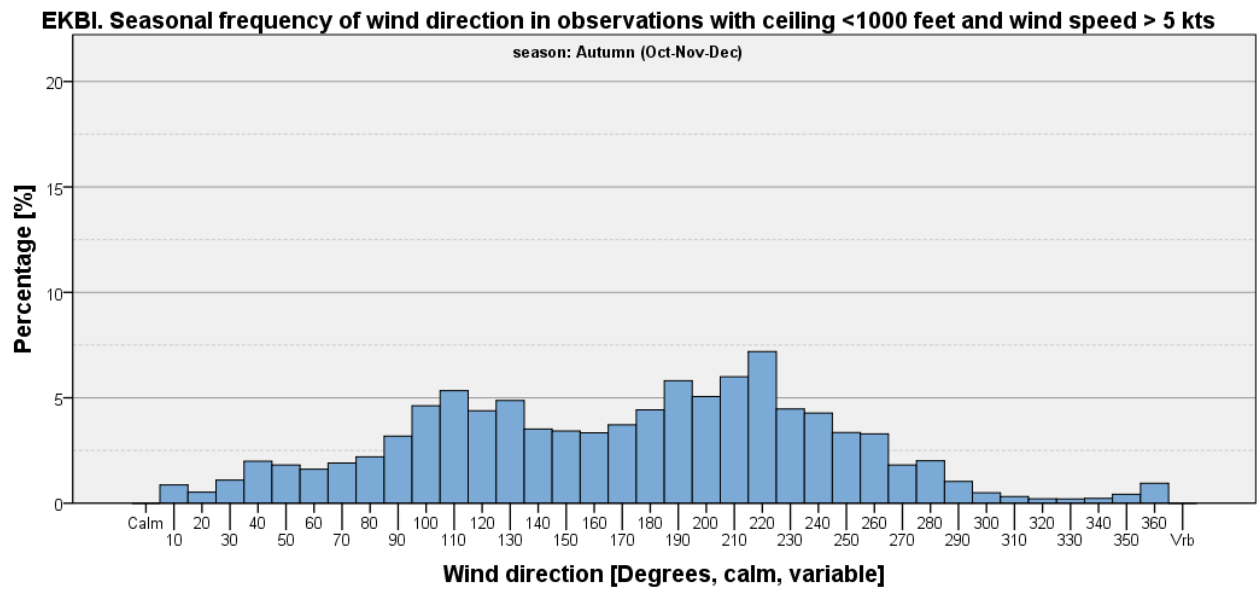

Figure 85

Ceiling < 1000 feet and Wind Speed > 5 kts

Table 28: EKBI - Seasonal and annual frequencies of ceiling <1000 feet and wind speed > 5 kts [%].

	Winter (Jan-Feb-Mar)	Spring (Apr-May-Jun)	Summer (Jul-Aug-Sep)	Autumn (Oct-Nov-Dec)	Annual
Ceiling <1,000 feet and wind speed > 5 kts	22.93	7.86	6.15	22.01	14.72
All other observations	77.07	92.14	93.85	77.99	85.28
Total	100	100	100	100	100

EKBI. Annual frequency of wind direction in observations with ceiling <1000 feet and wind speed > 5 kts

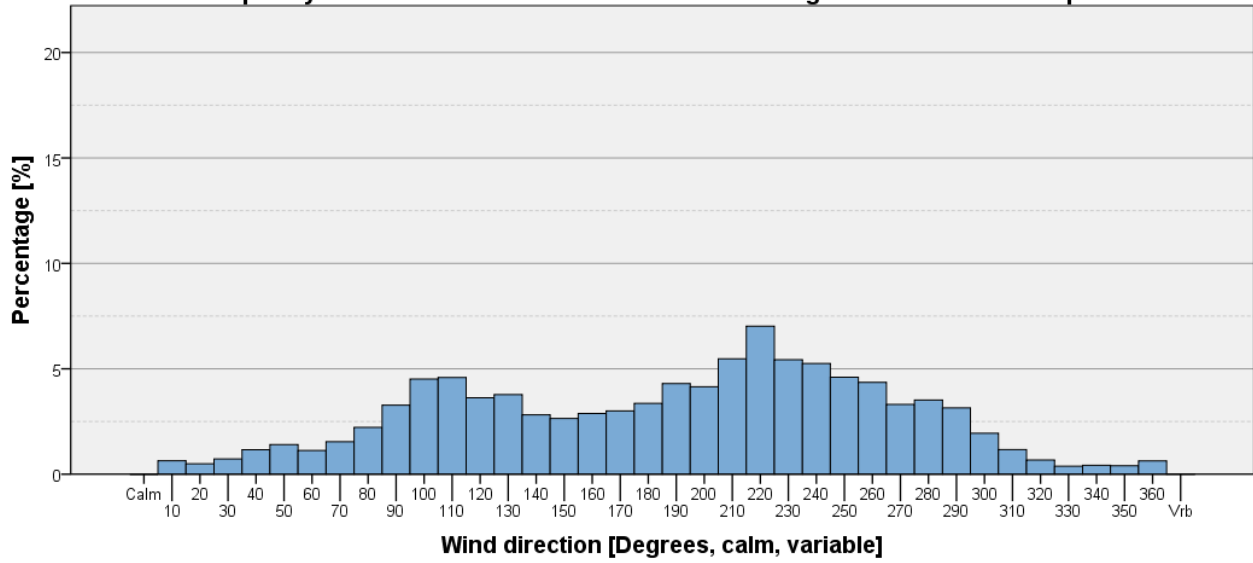

Figure 86

EKBI. Seasonal frequency of wind direction in observations with ceiling <1000 feet and wind speed > 5 kts

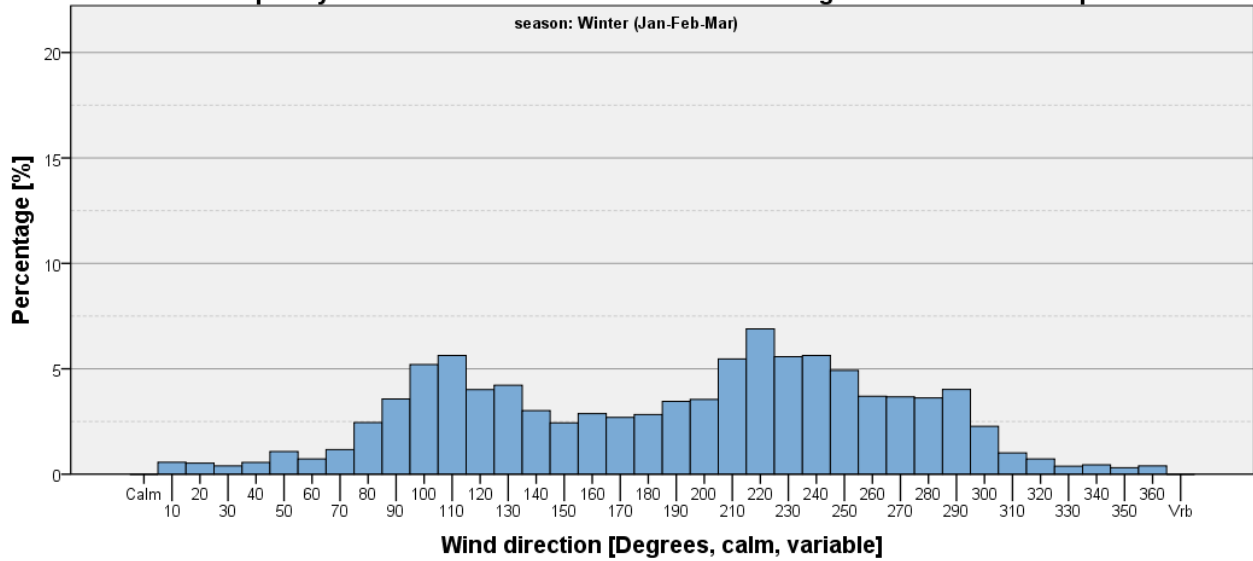

Figure 87

EKBI. Seasonal frequency of wind direction in observations with ceiling <1000 feet and wind speed > 5 kts

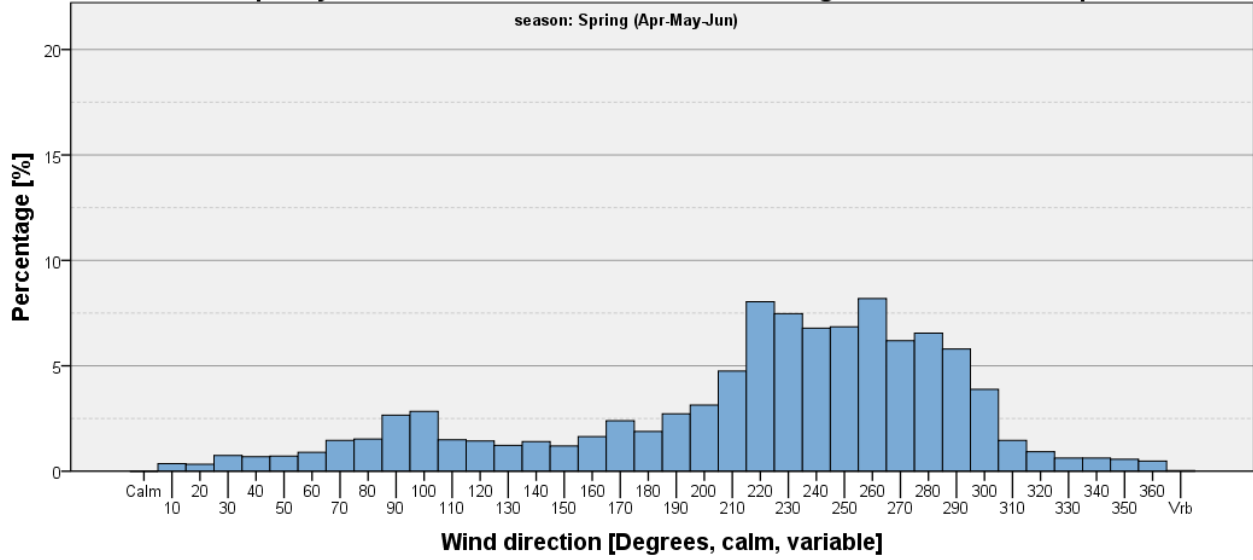

Figure 88

EKBI. Seasonal frequency of wind direction in observations with ceiling <1000 feet and wind speed > 5 kts

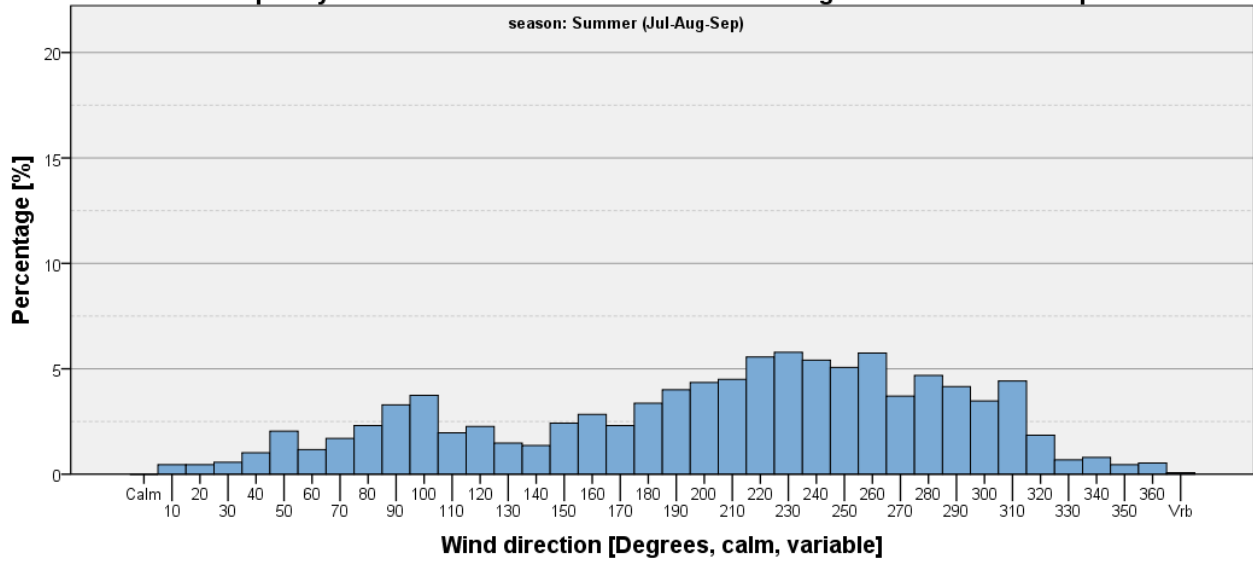

Figure 89

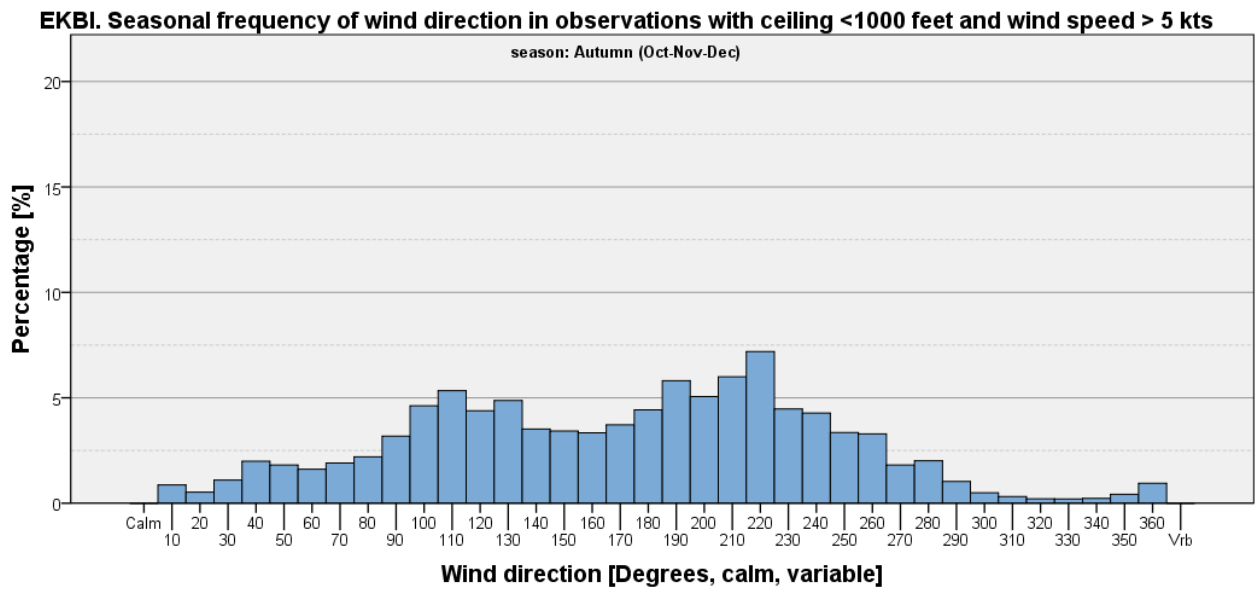

Figure 90

Ceiling < 500 feet

Table 29: EKBI - Seasonal and annual frequencies of ceiling <500 feet [%].

	Winter (Jan-Feb-Mar)	Spring (Apr-May-Jun)	Summer (Jul-Aug-Sep)	Autumn (Oct-Nov-Dec)	Annual
Ceiling <500 feet	16.52	4.55	3.33	13.19	9.38
All other observations	83.48	95.45	96.67	86.81	90.62
Total	100	100	100	100	100

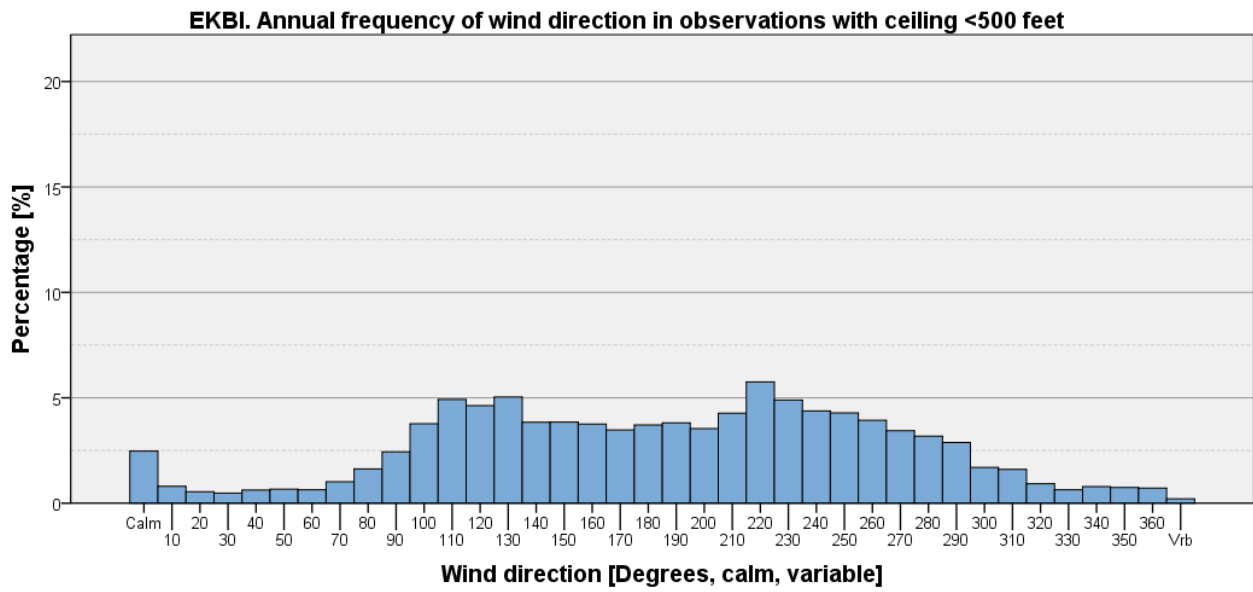

Figure 91

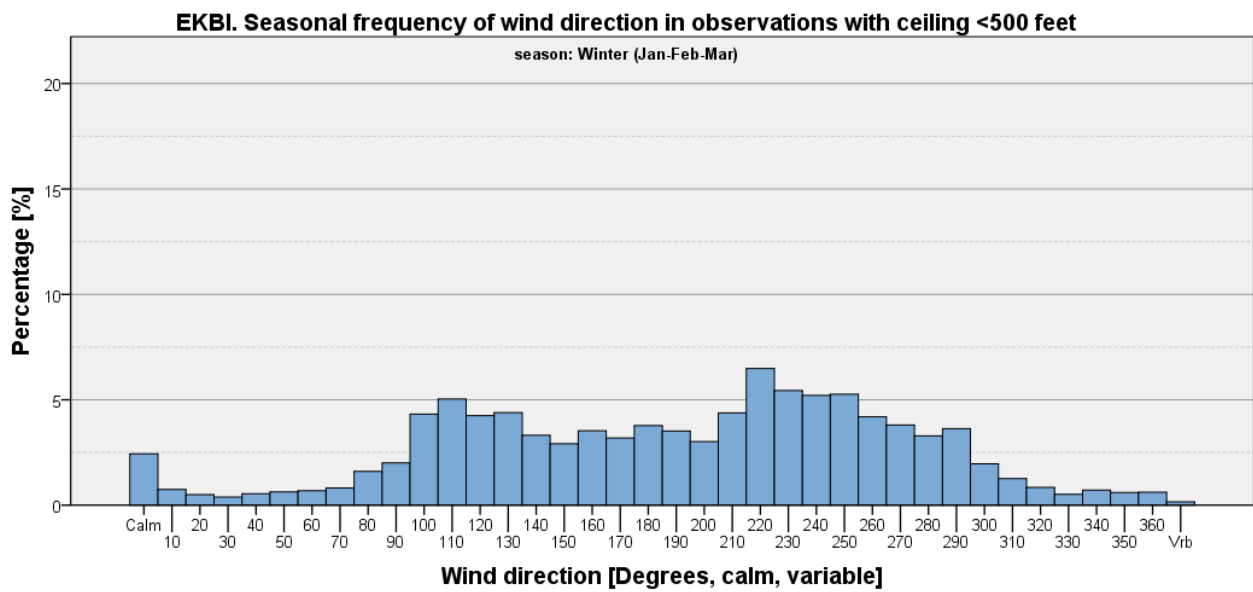

Figure 92

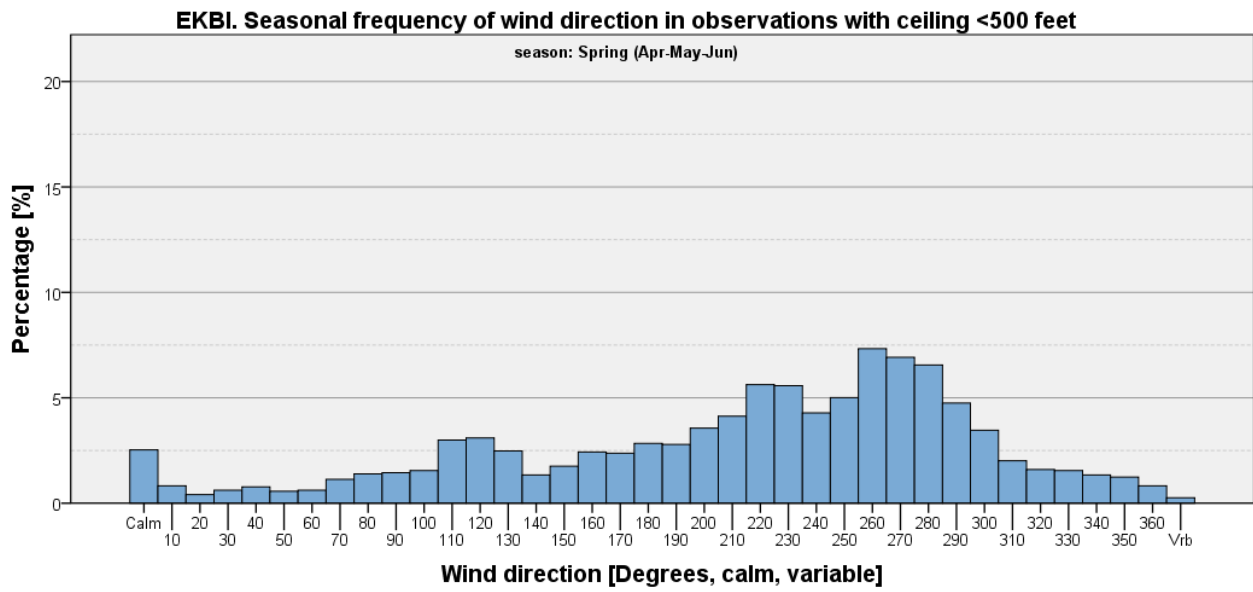

Figure 93

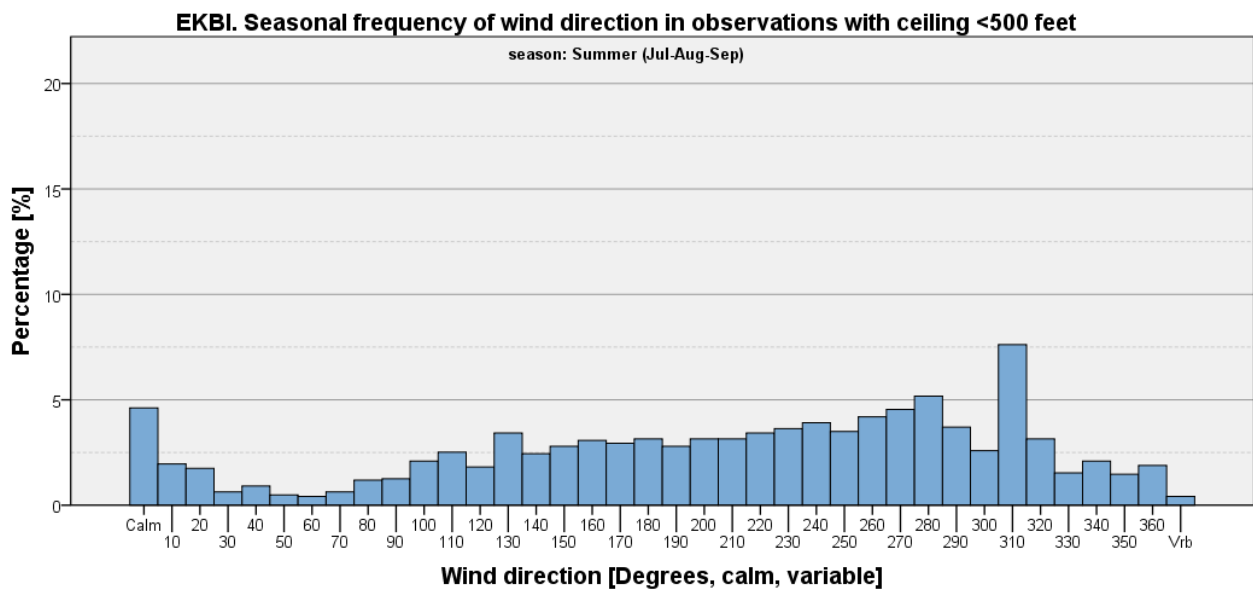

Figure 94

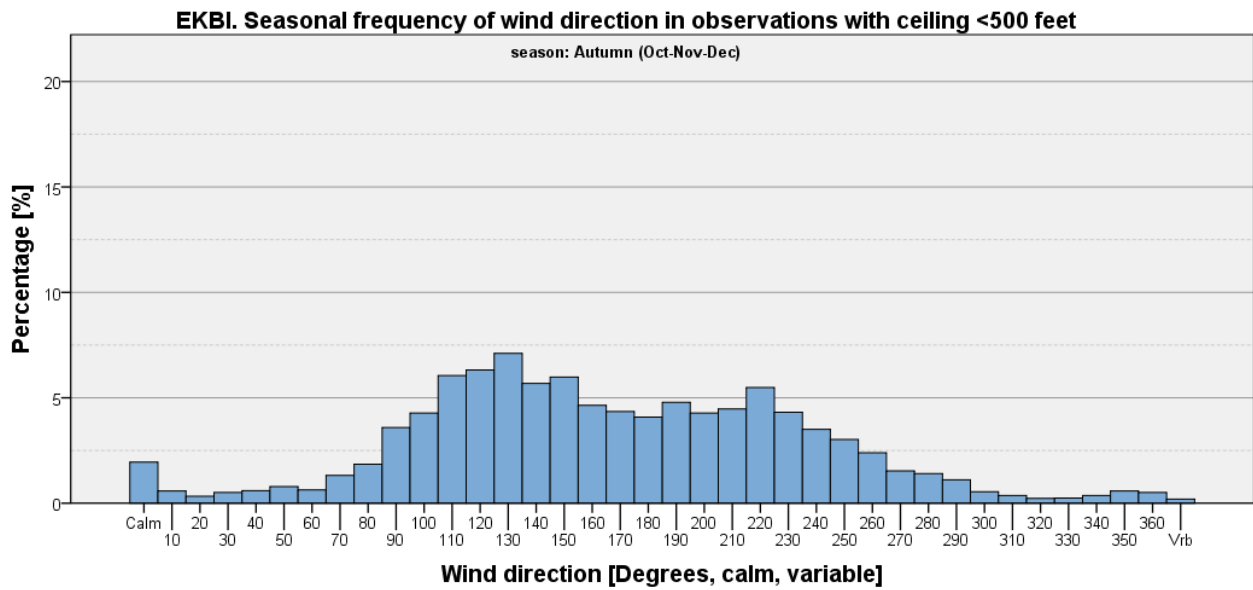

Figure 95

Ceiling < 500 feet and Wind Speed <= 5 kts

Table 30: EKBI - Seasonal and annual frequencies of ceiling <500 feet and wind speed <= 5 kts [%].

	Winter (Jan-Feb-Mar)	Spring (Apr-May-Jun)	Summer (Jul-Aug-Sep)	Autumn (Oct-Nov-Dec)	Annual
Ceiling <500 feet and wind speed <= 5 kts	6.94	2.24	1.92	5.53	4.15
All other Observations	93.06	97.76	98.08	94.47	95.85
Total	100	100	100	100	100

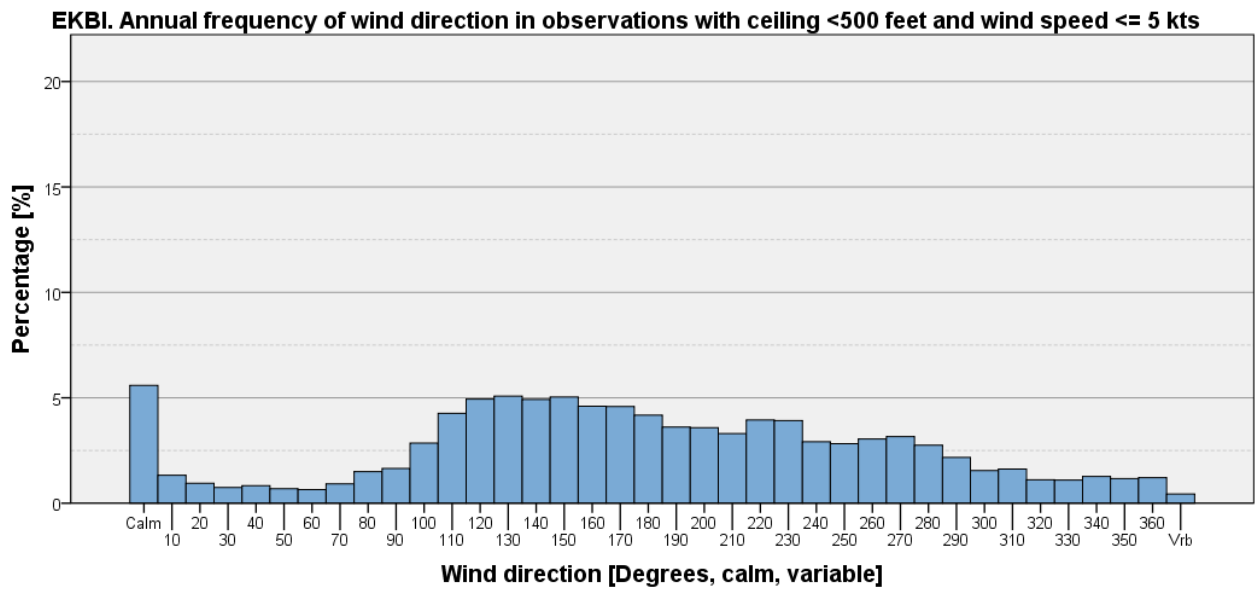

Figure 96

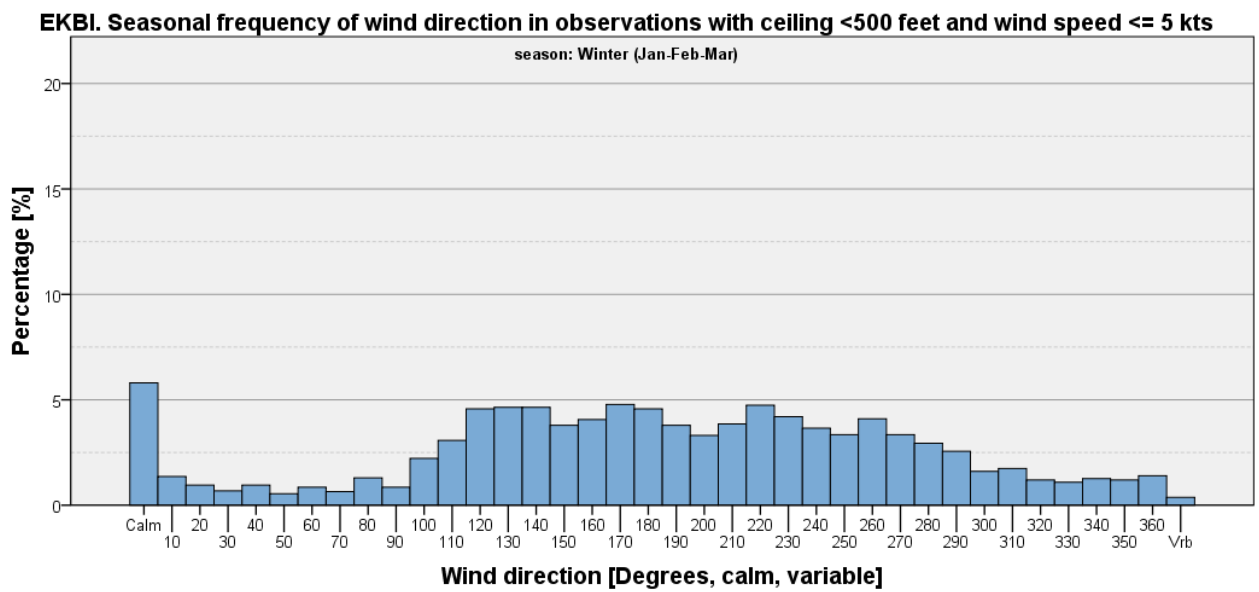

Figure 97

EKBI. Seasonal frequency of wind direction in observations with ceiling <500 feet and wind speed ≤ 5 kts

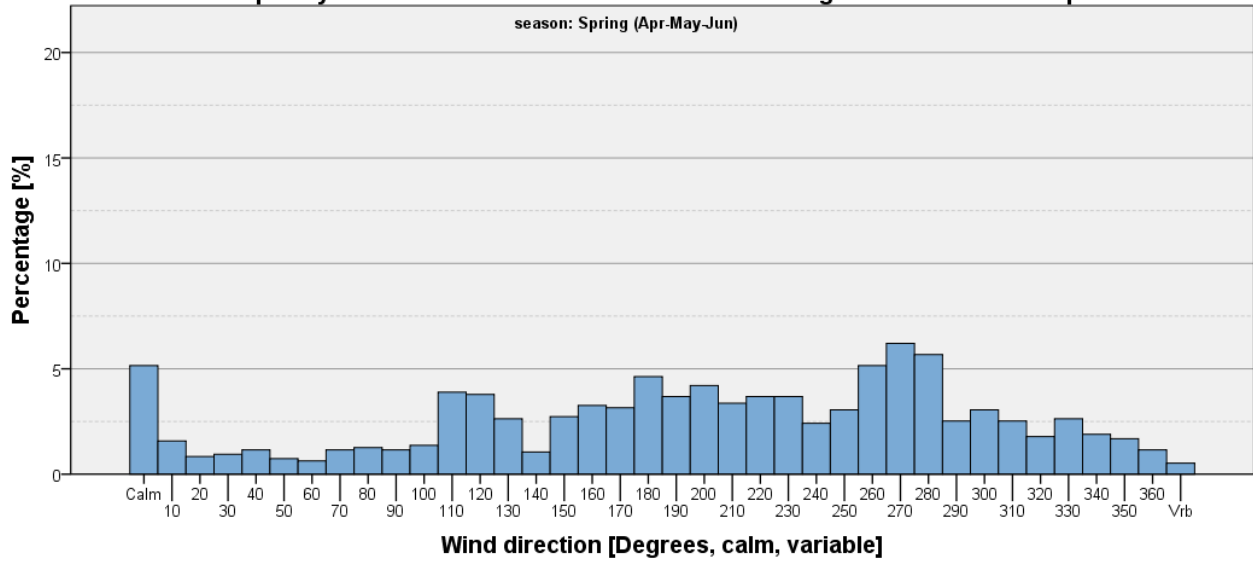

Figure 98

EKBI. Seasonal frequency of wind direction in observations with ceiling <500 feet and wind speed ≤ 5 kts

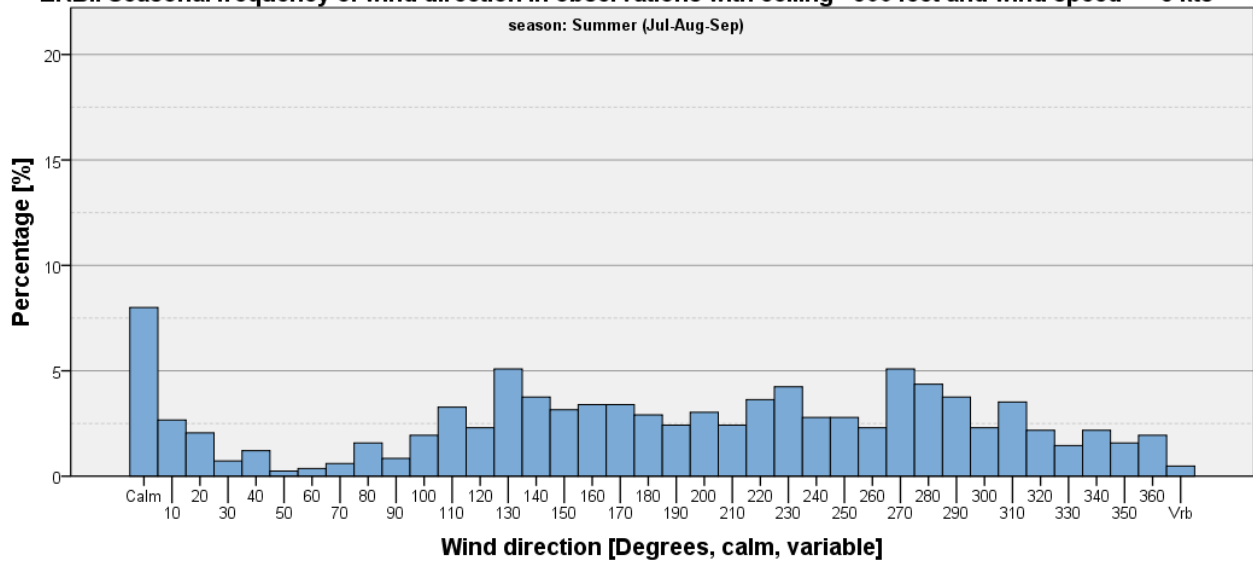

Figure 99

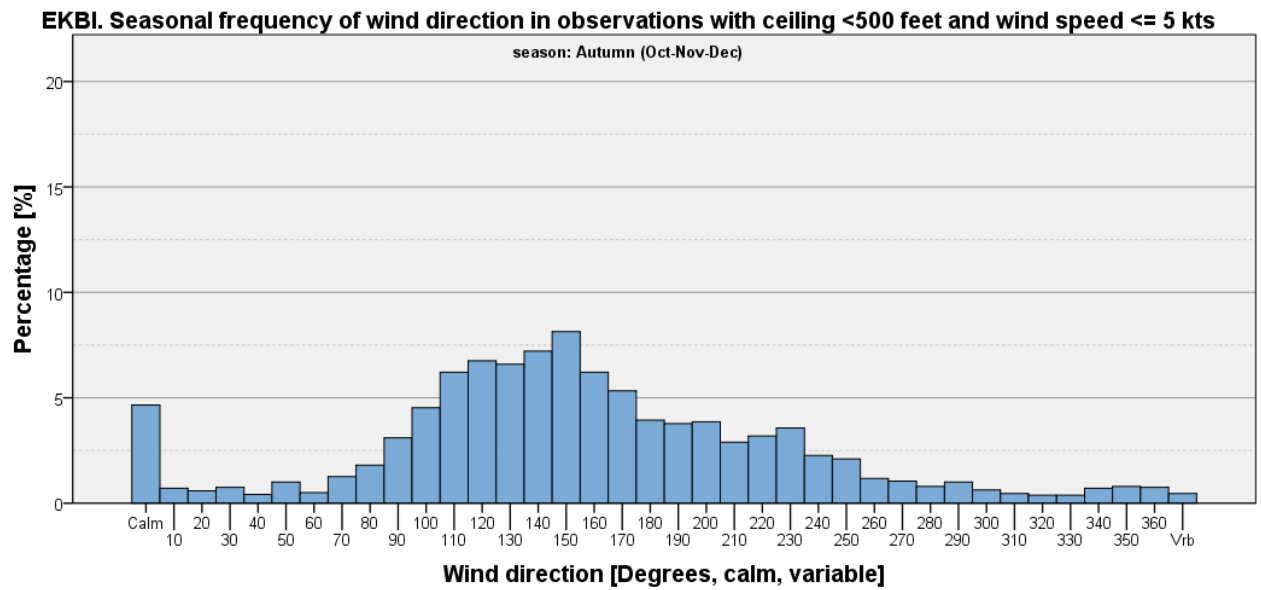

Figure 100

Ceiling < 500 feet and Wind Speed > 5 kts

Table 31: EKBI - Seasonal and annual frequencies of visibility <500 feet and wind speed > 5 kts [%].

	Winter (Jan-Feb-Mar)	Spring (Apr-May-Jun)	Summer (Jul-Aug-Sep)	Autumn (Oct-Nov-Dec)	Annual
Ceiling <500 feet and wind speed > 5 kts	9.57	2.32	1.41	7.66	5.23
All other observations	90.43	97.68	98.59	92.34	94.77
Total	100	100	100	100	100

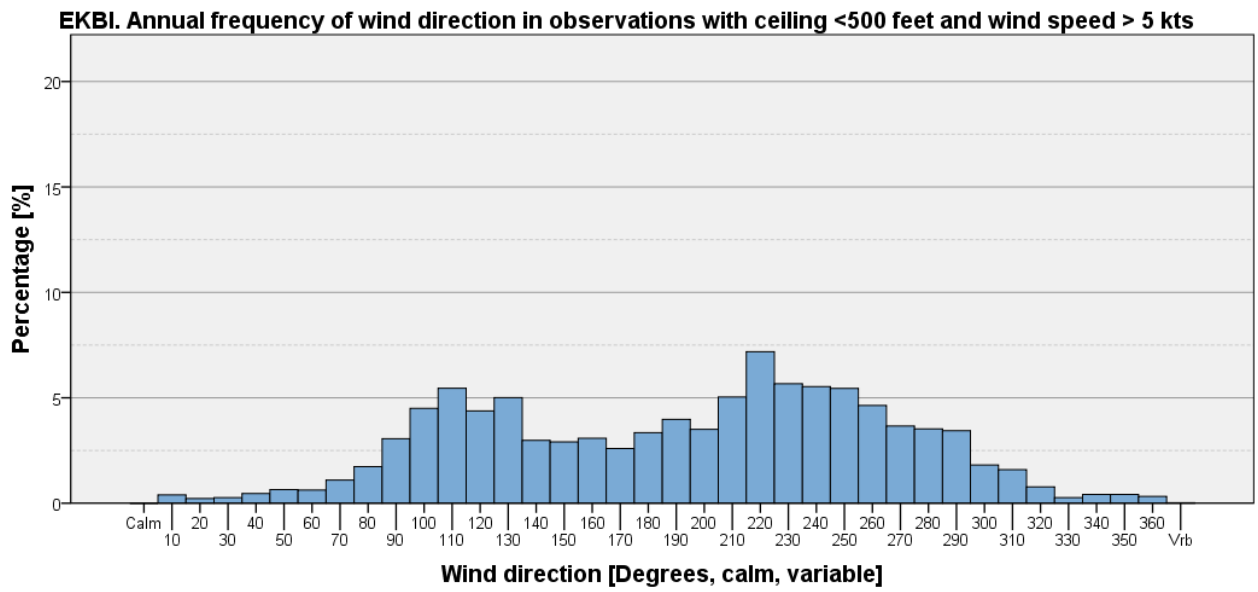

Figure 101

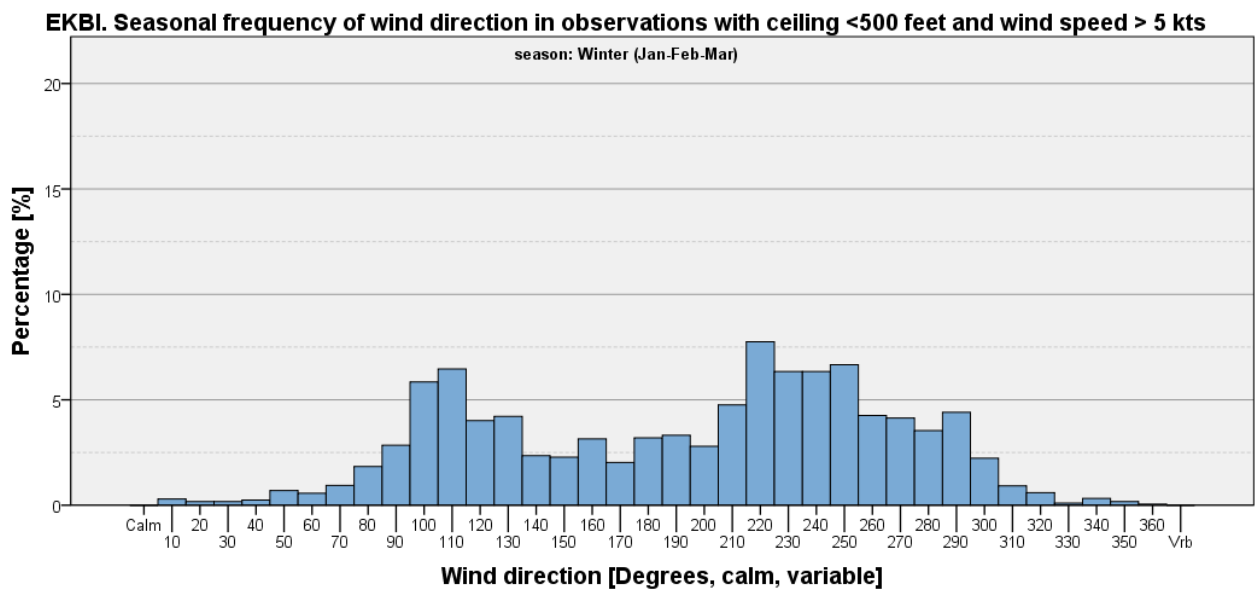

Figure 102

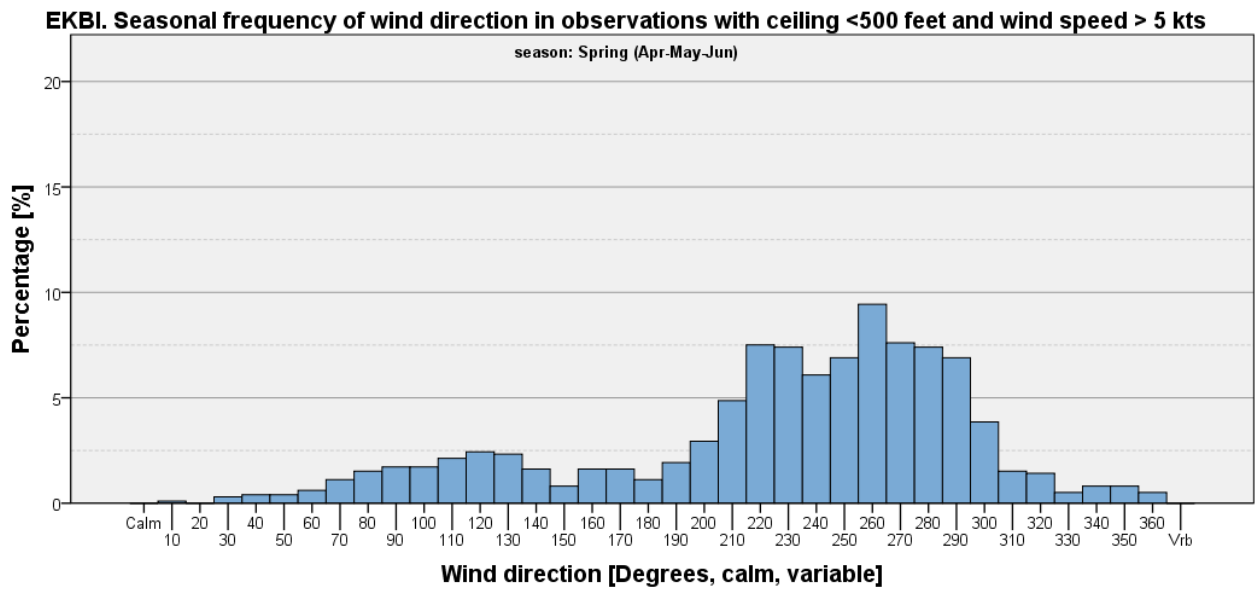

Figure 103

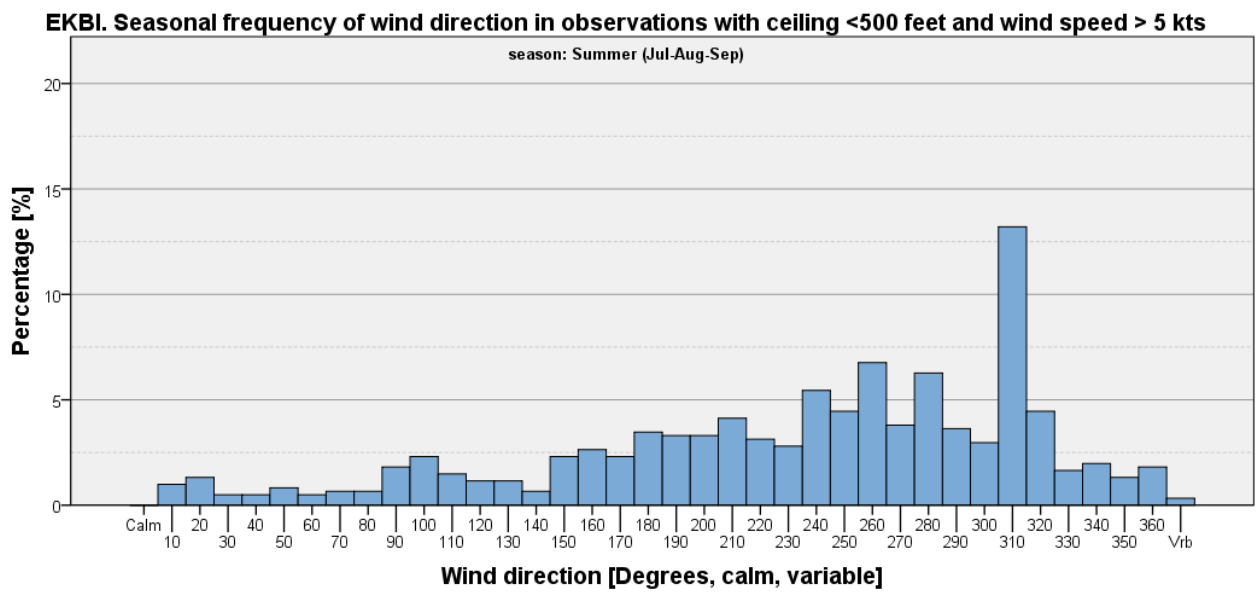

Figure 104

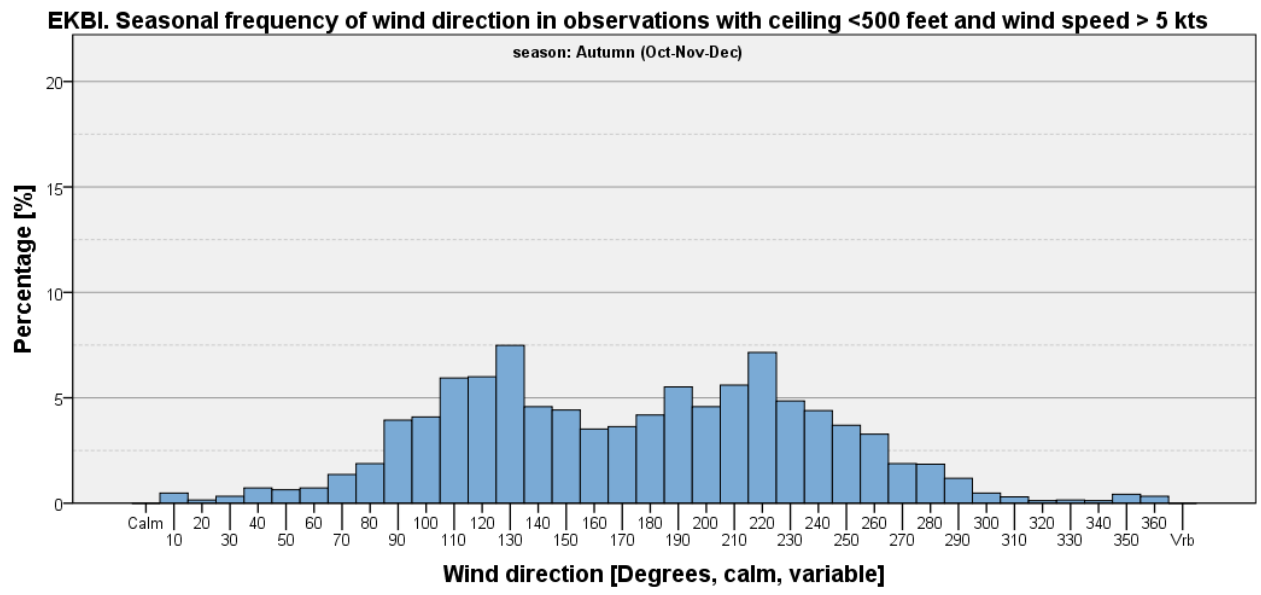
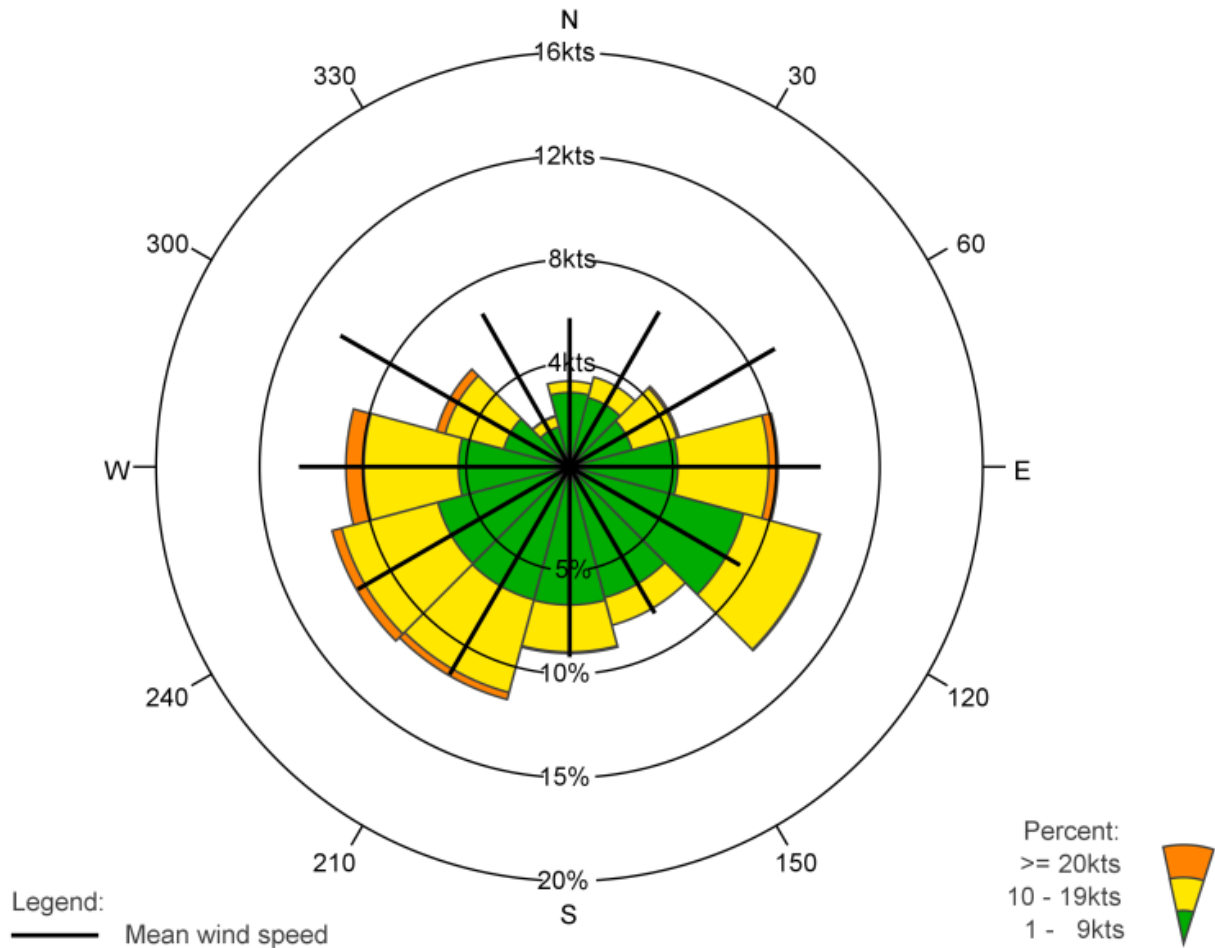

Figure 105

Wind Roses

EKBI: BILLUND LUFTHAVN, AUTUMN & WINTER

01-01-2009 - 31-12-2018 : Jan, Feb, Mar, Oct, Nov, Dec



	N	30	60	E	120	150	S	210	240	W	300	330	Total
%	4.1	4.5	5.5	10.1	12.6	7.9	9.0	11.6	11.9	10.8	6.7	2.6	97.3
% 1 - 9kts	3.6	3.5	3.1	5.2	8.7	6.5	6.7	6.6	6.6	5.4	3.3	2.0	61.3
% 10 - 19kts	0.5	1.0	2.3	4.4	3.8	1.4	2.3	4.6	4.8	4.6	2.9	0.5	33.1
% >= 20kts	0.0	0.0	0.1	0.5	0.1	0.0	0.1	0.4	0.5	0.9	0.5	0.0	2.9
Mean wind speed	5.7	6.9	9.2	9.7	7.6	6.6	7.3	9.2	9.5	10.5	10.2	6.8	8.6
Max wind speed	23.0	20.0	30.0	27.0	28.0	20.0	25.0	31.0	40.0	51.0	42.0	28.0	51.0

Number of observations = 85272

Source: DMI

Calm defined as wind speed = 0kts

Number of observations with calm/varying wind direction: 2344=2.7%

Observations with calm/varying wind direction are not used in the statistics

Figure 106

EKBI: BILLUND LUFTHAVN, SPRING & SUMMER

01-01-2009 - 31-12-2018 : Apr, May, June, Jul, Aug, Sep

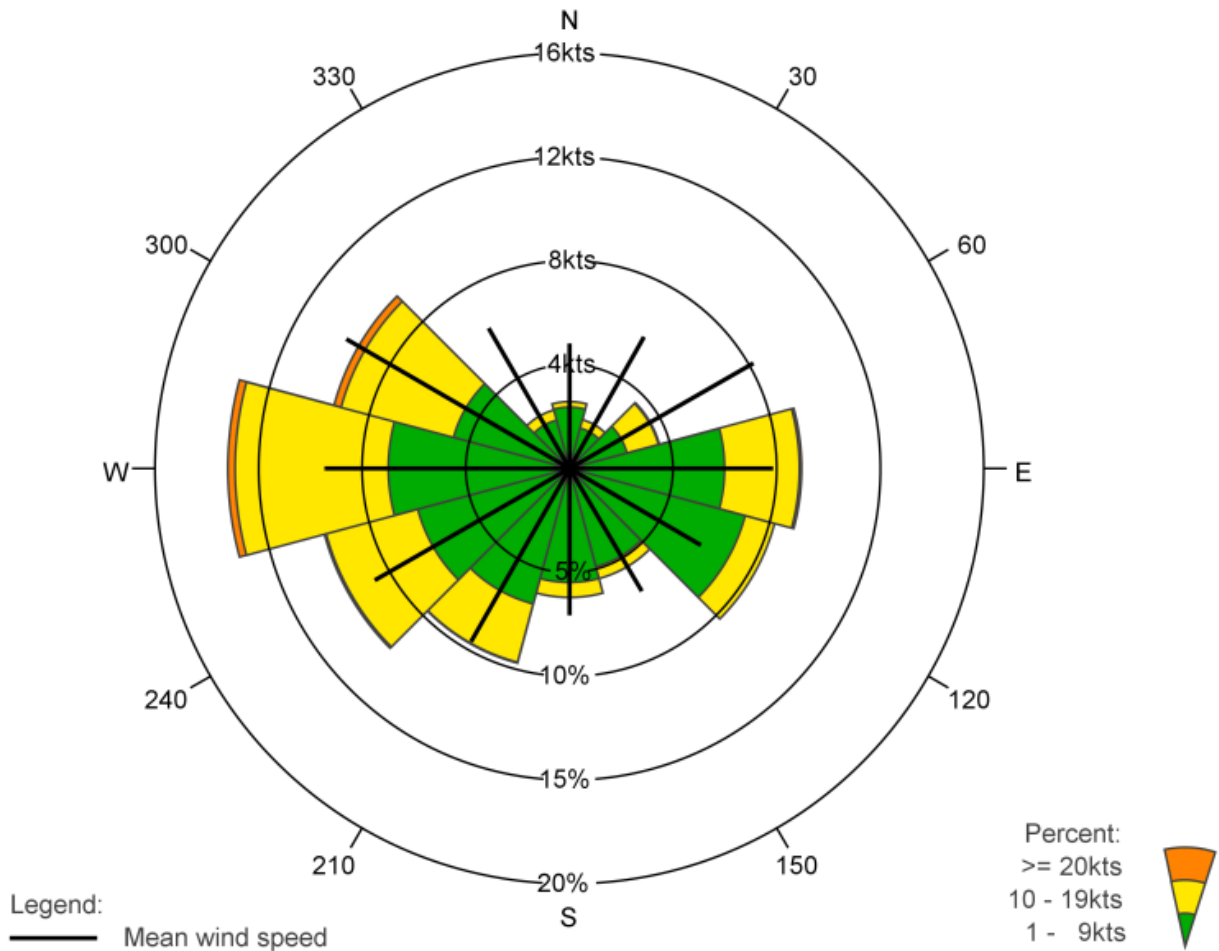

	N	30	60	E	120	150	S	210	240	W	300	330	Total
%	3.2	2.4	4.5	11.2	10.2	5.5	6.2	9.7	12.2	16.5	11.8	2.9	96.4
% 1 - 9kts	3.0	2.0	2.9	7.5	8.8	4.9	5.5	6.8	7.6	8.7	5.8	2.4	65.8
% 10 - 19kts	0.2	0.4	1.6	3.6	1.5	0.6	0.7	2.9	4.6	7.4	5.6	0.5	29.6
% >= 20kts	0.0	0.0	0.0	0.1	0.0	0.0	0.0	0.0	0.1	0.4	0.4	0.0	1.0
Mean wind speed	4.8	5.8	8.2	7.9	5.9	5.5	5.6	7.7	8.6	9.5	9.9	6.3	7.8
Max wind speed	18.0	19.0	27.0	26.0	23.0	20.0	19.0	25.0	27.0	29.0	30.0	25.0	30.0

Number of observations = 85569

Source: DMI

Calm defined as wind speed = 0kts

Number of observations with calm/varying wind direction: 3101=3.6%

Observations with calm/varying wind direction are not used in the statistics

Figure 107

Availability

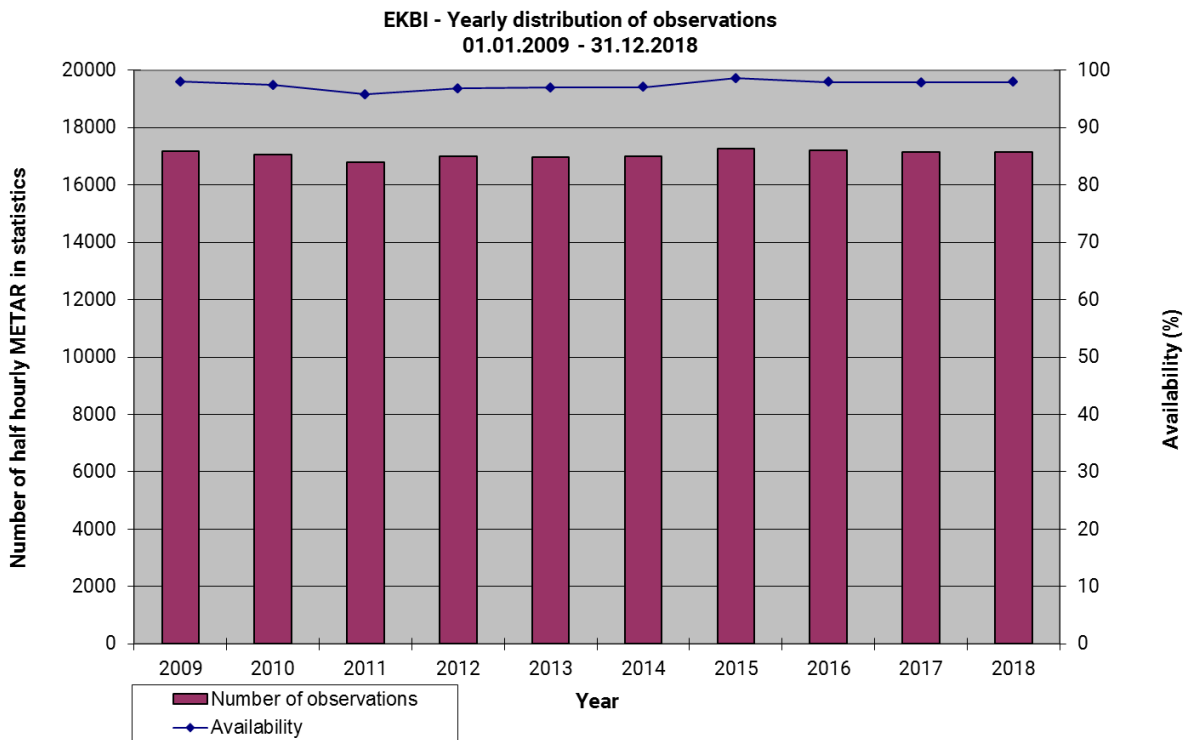

Figure 108

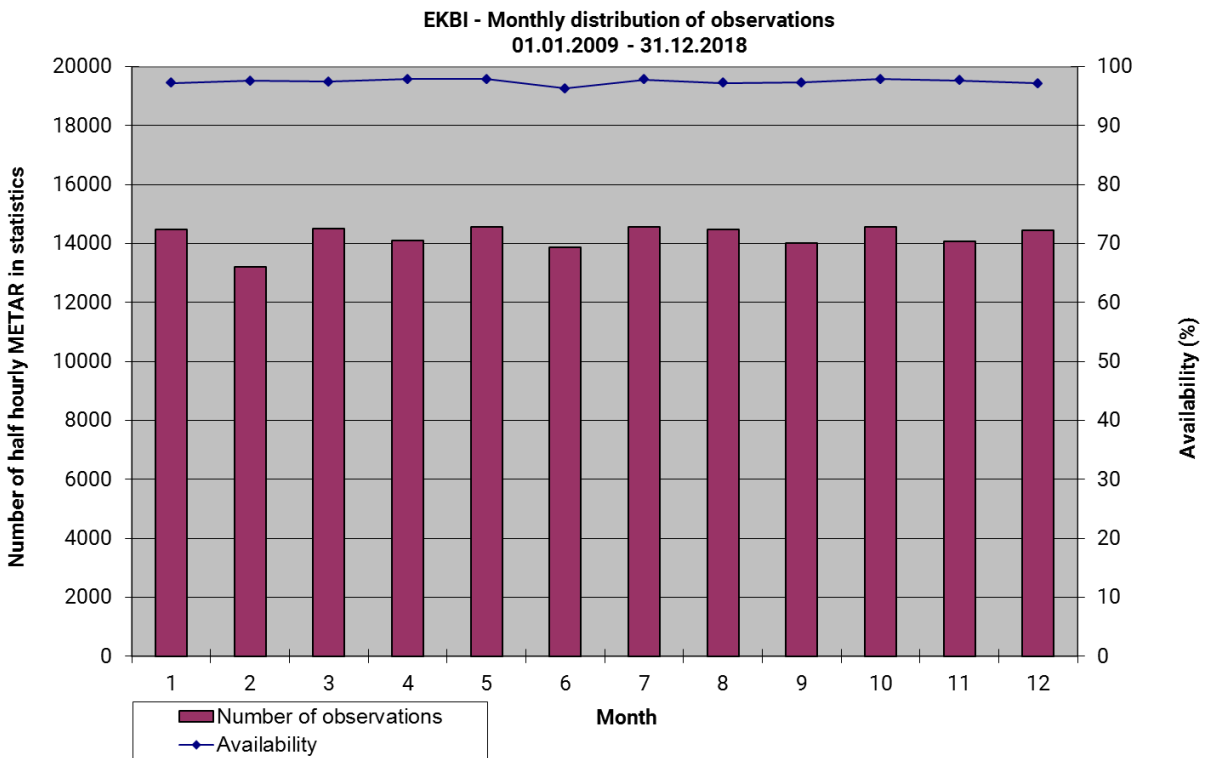

Figure 109

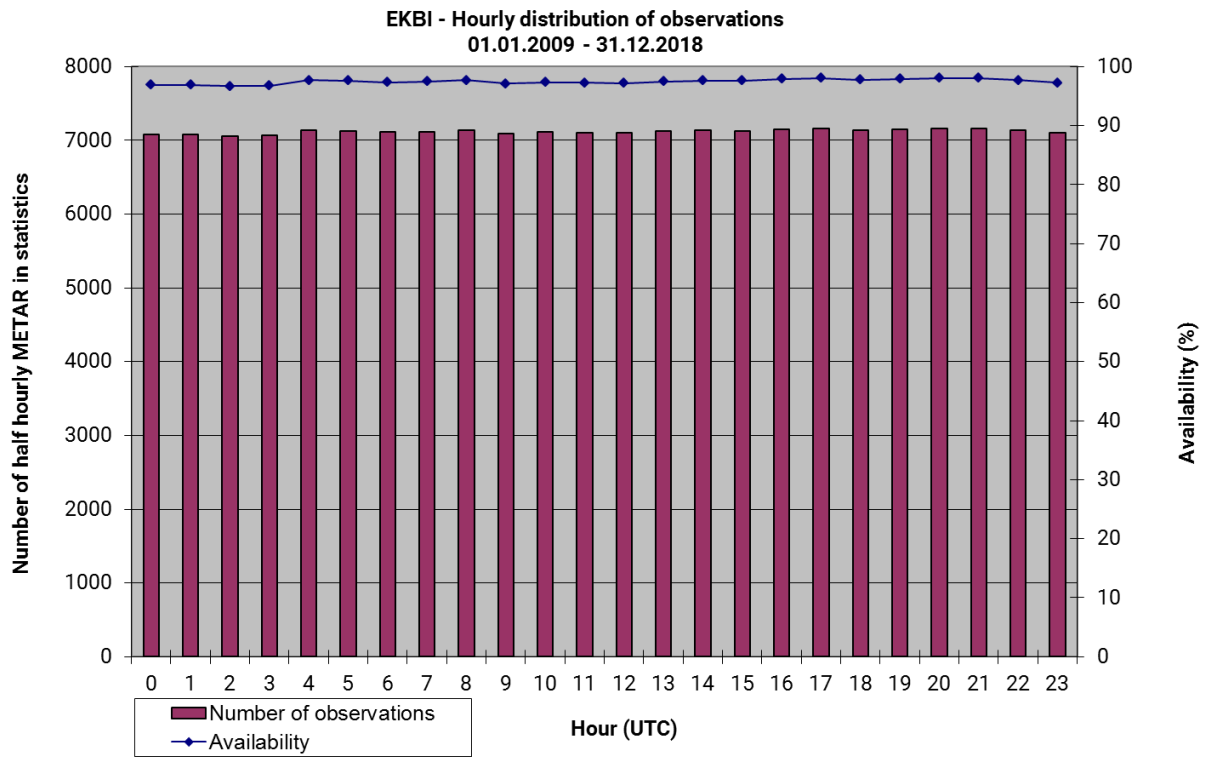

Figure 110

Table 32: EKBI. Average number of half hourly observations in statistics, 01.01.2009 – 31.12.2018

Hour	Year									
	2009	2010	2011	2012	2013	2014	2015	2016	2017	2018
0	1.9	1.9	1.9	1.9	1.9	1.9	2.0	1.9	2.0	2.0
1	1.9	1.9	1.9	1.9	1.9	1.9	2.0	1.9	2.0	2.0
2	1.9	1.9	1.9	1.9	1.9	1.9	2.0	1.9	2.0	2.0
3	1.9	1.9	1.9	1.9	1.9	1.9	2.0	1.9	2.0	2.0
4	2.0	2.0	1.9	1.9	1.9	2.0	2.0	2.0	2.0	2.0
5	2.0	2.0	1.9	1.9	2.0	2.0	2.0	2.0	1.9	1.9
6	2.0	2.0	1.9	1.9	1.9	2.0	2.0	1.9	1.9	2.0
7	2.0	1.9	1.9	2.0	1.9	2.0	2.0	2.0	1.9	2.0
8	2.0	2.0	1.9	1.9	2.0	1.9	2.0	2.0	2.0	1.9
9	2.0	2.0	1.9	1.9	1.9	2.0	2.0	2.0	1.9	1.9
10	2.0	2.0	1.9	1.9	2.0	1.9	2.0	2.0	2.0	2.0
11	2.0	1.9	1.9	1.9	1.9	1.9	2.0	2.0	2.0	2.0
12	2.0	1.9	1.9	1.9	1.9	1.9	2.0	1.9	2.0	2.0
13	2.0	2.0	1.9	1.9	1.9	1.9	2.0	2.0	2.0	2.0
14	2.0	2.0	1.9	1.9	1.9	1.9	2.0	2.0	2.0	2.0
15	2.0	1.9	1.9	2.0	2.0	2.0	2.0	2.0	2.0	2.0
16	2.0	2.0	1.9	2.0	1.9	2.0	2.0	2.0	2.0	2.0
17	2.0	1.9	1.9	2.0	2.0	2.0	2.0	2.0	2.0	2.0
18	1.9	2.0	1.9	2.0	2.0	1.9	2.0	2.0	2.0	2.0
19	2.0	2.0	1.9	1.9	1.9	1.9	2.0	2.0	2.0	2.0
20	2.0	2.0	1.9	2.0	2.0	2.0	2.0	2.0	2.0	2.0
21	2.0	2.0	1.9	2.0	1.9	2.0	2.0	2.0	2.0	2.0
22	2.0	2.0	1.9	1.9	1.9	1.9	2.0	2.0	2.0	2.0
23	2.0	1.9	1.9	1.9	1.9	1.9	2.0	2.0	2.0	2.0

EKCH Københavns Lufthavn, Kastrup

Airport location: 55,617°N 12,650°E Elevation: 5 m above MSL.

EKCH observations in statistics: 172,818 half-hourly METAR covering the 10 years period 01.01.2009 to 31.12.2018, resulting in an overall availability of 98.6 %. For more information, please go to the 'Availability' section.

The EKCH METAR are all manual.

Cross Tables Visibility – Ceiling

Table 33: EKCH Annual – Frequencies (%) Visibility – Ceiling.

Number of observations = 172,818	<100 ft	<200 ft	<500 ft	<1,000 ft	<1,500 ft	<2,000 ft	>=2,000 ft, CAVOK or no ceiling	Total
<150 m	0	0.07	0.10	0.10	0.11	0.11	0.011	0.12
<350m	0	0.19	0.59	0.59	0.59	0.60	0.08	0.67
<600m	0	0.21	0.83	0.84	0.85	0.85	0.11	0.96
<800 m	0	0.21	1.00	1.02	1.02	1.03	0.14	1.17
<1.5 km	0	0.22	1.52	1.64	1.68	1.70	0.31	2.01
<3.0 km	0.00058	0.23	2.51	3.22	3.44	3.55	0.99	4.54
< 5.0 km	0.00058	0.23	3.23	5.25	5.98	6.29	2.52	8.81
< 8.0 km	0.00058	0.23	3.58	7.17	8.94	9.64	5.37	15.02
>= 8.0 km or CAVOK	0.0012	0.0012	0.12	2.48	7.03	10.89	74.09	84.98
Total	0.0017	0.23	3.70	9.65	15.97	20.54	79.46	100

Table 34: EKCH - Winter (Jan-Feb-Mar) – Frequencies (%) Visibility – Ceiling.

Number of observations = 42,756	<100 ft	<200 ft	<500 ft	<1000 ft	<1,500 ft	<2,000 ft	>=2,000 ft, CAVOK or no ceiling	Total
<150 m	0	0.11	0.13	0.13	0.14	0.14	0.0047	0.14
<350m	0	0.44	1.18	1.18	1.18	1.18	0.07	1.25
<600m	0	0.46	1.74	1.75	1.75	1.75	0.11	1.86
<800 m	0	0.47	2.11	2.14	2.15	2.15	0.13	2.28
<1.5 km	0	0.49	3.22	3.48	3.59	3.63	0.33	3.96
<3.0 km	0.0023	0.51	5.31	6.79	7.25	7.51	1.57	9.09
< 5.0 km	0.0023	0.51	6.69	10.39	11.83	12.52	4.26	16.77
< 8.0 km	0.0023	0.51	7.39	13.79	16.76	18.01	8.86	26.87
>= 8.0 km or CAVOK	0.0023	0.0023	0.21	4.31	11.22	16.77	56.36	73.13
Total	0.0047	0.51	7.60	18.09	27.98	34.78	65.22	100

Table 35: EKCH - Spring (Apr-May-Jun) – Frequencies (%) Visibility – Ceiling.

Number of observations = 42,814	<100 ft	<200 ft	<500 ft	<1,000 ft	<1,500 ft	<2,000 ft	>=2,000 ft, CAVOK or no ceiling	Total
<150 m	0	0.040	0.056	0.056	0.056	0.056	0.014	0.070
<350m	0	0.082	0.32	0.32	0.32	0.32	0.061	0.38
<600m	0	0.10	0.47	0.47	0.47	0.47	0.10	0.57
<800 m	0	0.11	0.56	0.56	0.56	0.57	0.12	0.69
<1.5 km	0	0.12	0.85	0.88	0.90	0.91	0.23	1.14
<3.0 km	0	0.12	1.18	1.33	1.40	1.42	0.63	2.05
< 5.0 km	0	0.13	1.45	1.91	2.15	2.26	1.66	3.93
< 8.0 km	0	0.13	1.56	2.44	3.10	3.36	3.69	7.05
>= 8.0 km or CAVOK	0.0023	0.0023	0.0327	0.79	2.85	4.76	88.19	92.95
Total	0.0023	0.13	1.60	3.23	5.96	8.12	91.88	100

Table 36: EKCH - Summer (Jul-Aug-Sep) – Frequencies (%) Visibility – Ceiling.

Number of observations = 43,629	<100 ft	<200 ft	<500 ft	<1,000 ft	<1,500 ft	<2,000 ft	>=2,000 ft, CAVOK or no ceiling	Total
<150 m	0	0.025	0.050	0.050	0.050	0.053	0.0069	0.060
<350m	0	0.044	0.14	0.14	0.14	0.15	0.060	0.21
<600m	0	0.050	0.18	0.18	0.18	0.18	0.10	0.28
<800 m	0	0.050	0.19	0.19	0.19	0.19	0.13	0.33
<1.5 km	0	0.060	0.30	0.33	0.33	0.34	0.28	0.62
<3.0 km	0	0.064	0.43	0.58	0.63	0.66	0.58	1.24
< 5.0 km	0	0.064	0.52	0.95	1.16	1.25	1.29	2.54
< 8.0 km	0	0.064	0.59	1.37	1.89	2.15	3.18	5.32
>= 8.0 km or CAVOK	0	0	0.071	0.90	2.35	3.87	90.80	94.68
Total	0	0.064	0.66	2.27	4.24	6.02	93.98	100

Table 37: EKCH - Autumn (Oct-Nov-Dec) – Frequencies (%) Visibility – Ceiling.

Number of observations = 43,619	<100 ft	<200 ft	<500 ft	<1,000 ft	<1,500 ft	<2,000 ft	>=2,000 ft, CAVOK or no ceiling	Total
<150 m	0	0.11	0.18	0.18	0.18	0.18	0.018	0.20
<350m	0	0.21	0.72	0.73	0.73	0.74	0.11	0.85
<600m	0	0.22	0.95	0.99	1.00	1.00	0.15	1.15
<800 m	0	0.22	1.13	1.20	1.21	1.23	0.19	1.42
<1.5 km	0	0.23	1.71	1.88	1.93	1.95	0.41	2.37
<3.0 km	0	0.24	3.16	4.23	4.52	4.64	1.19	5.83
< 5.0 km	0	0.24	4.27	7.81	8.81	9.16	2.90	12.06
< 8.0 km	0	0.24	4.82	11.13	14.06	15.11	5.80	20.92
>= 8.0 km or CAVOK	0	0	0.15	3.93	11.69	18.17	60.92	79.08
Total	0	0.24	4.97	15.06	25.75	33.28	66.72	100

Wind Direction Histograms

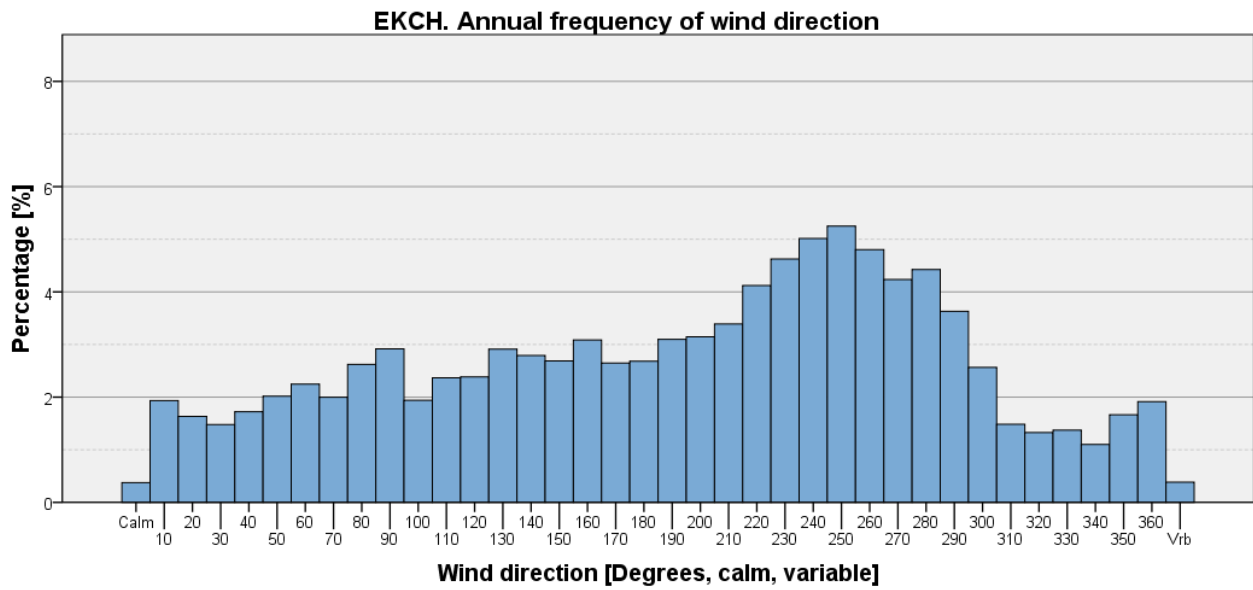

Figure 111

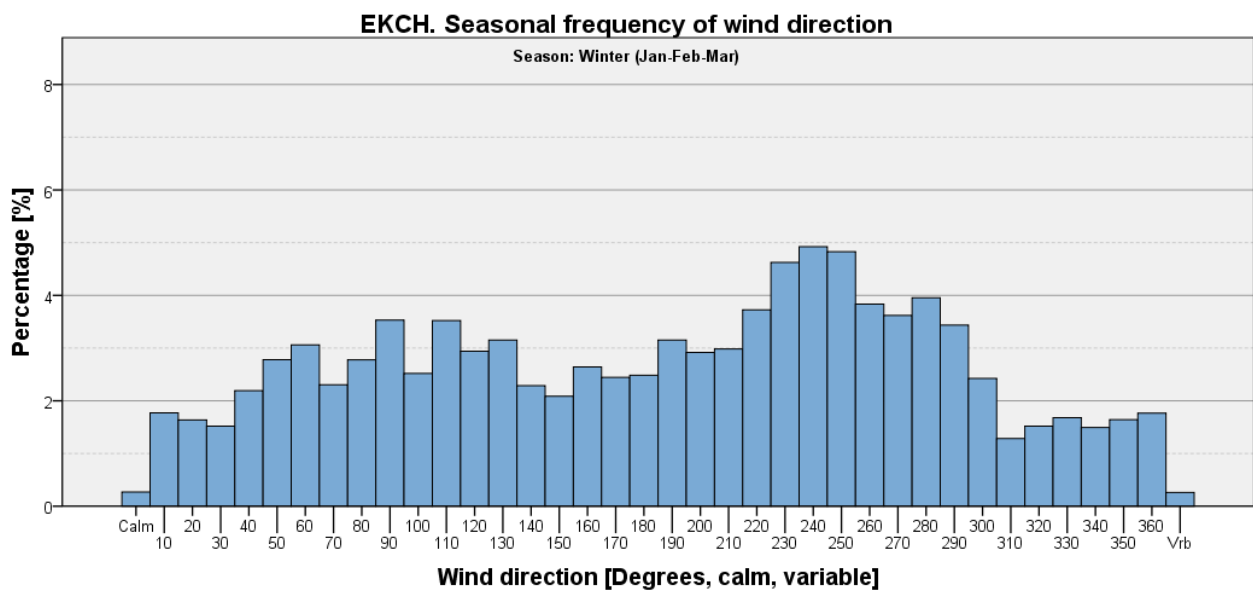

Figure 112

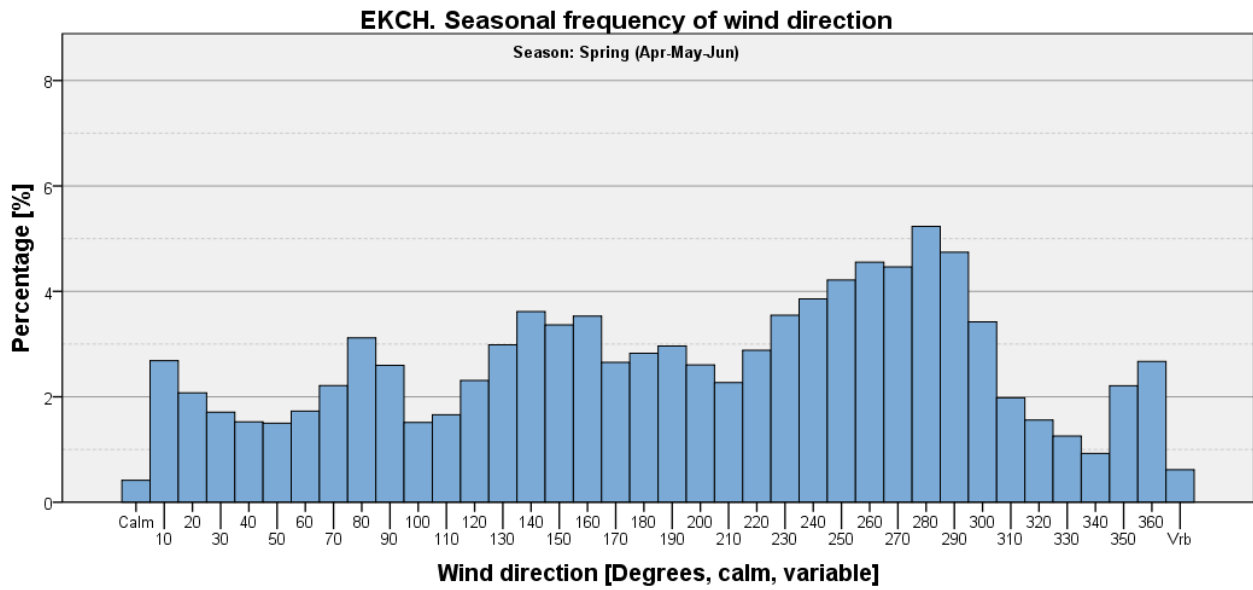

Figure 113

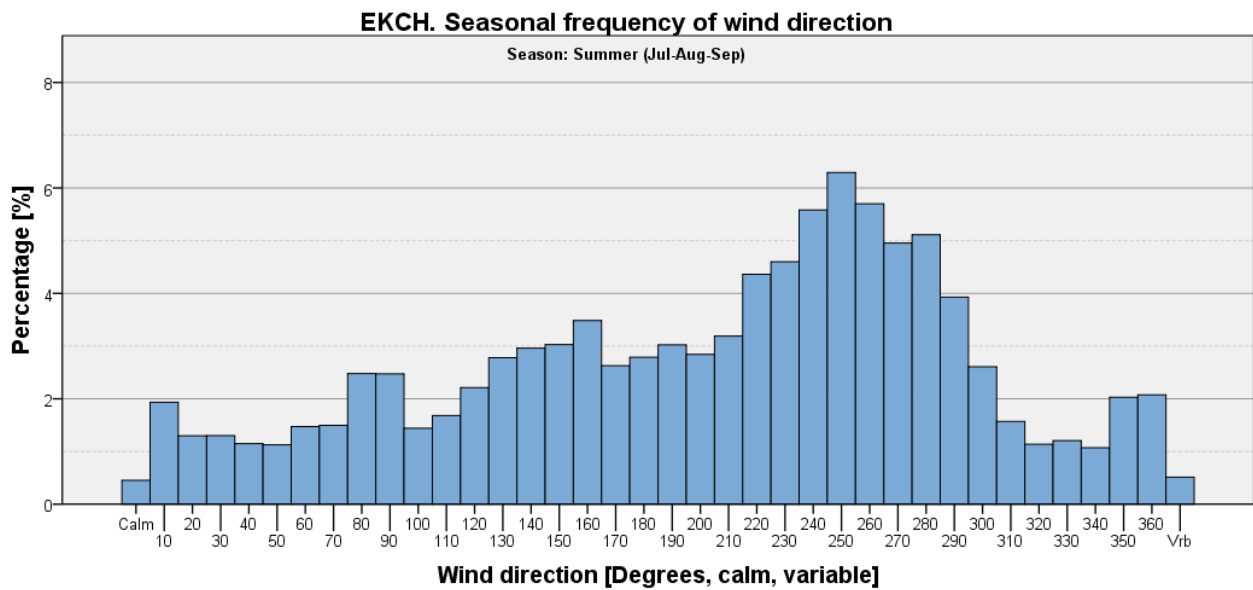

Figure 114

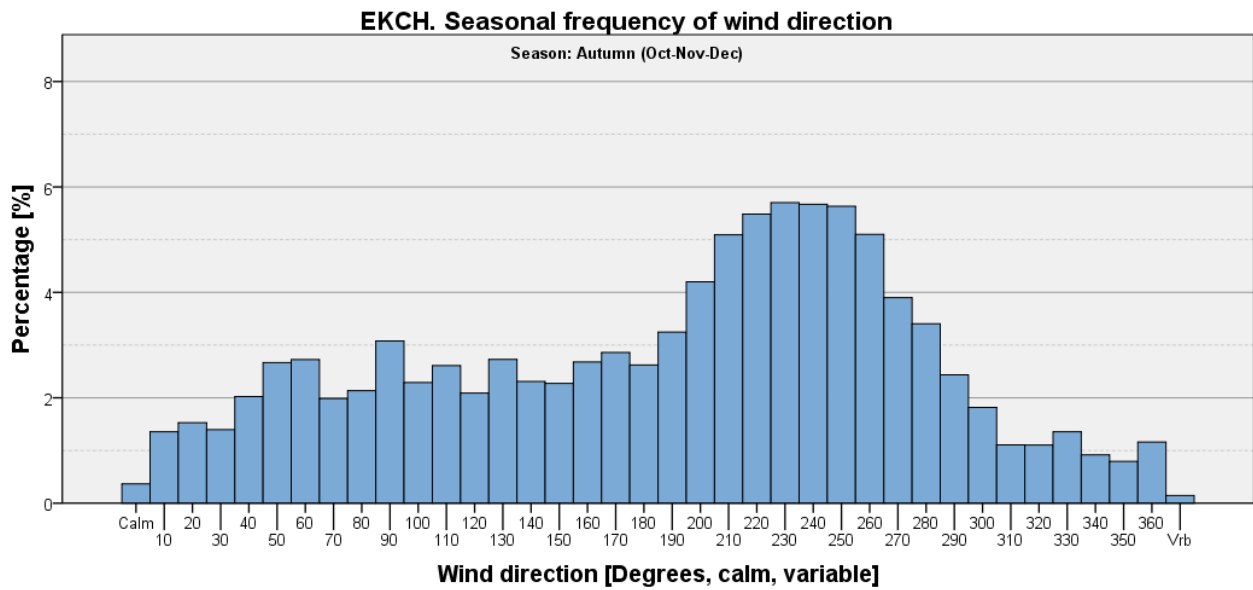

Figure 115

Visibility Criteria on Wind Direction Histograms

Visibility < 800 m

Table 38: EKCH - Seasonal and annual frequencies of visibility <800 m [%].

	Winter (Jan-Feb-Mar)	Spring (Apr-May-Jun)	Summer (Jul-Aug-Sep)	Autumn (Oct-Nov-Dec)	Annual
Visibility <800 m	2.28	0.69	0.33	1.42	1.17
All other observations	97.72	99.31	99.67	98.58	98.83
Total	100	100	100	100	100

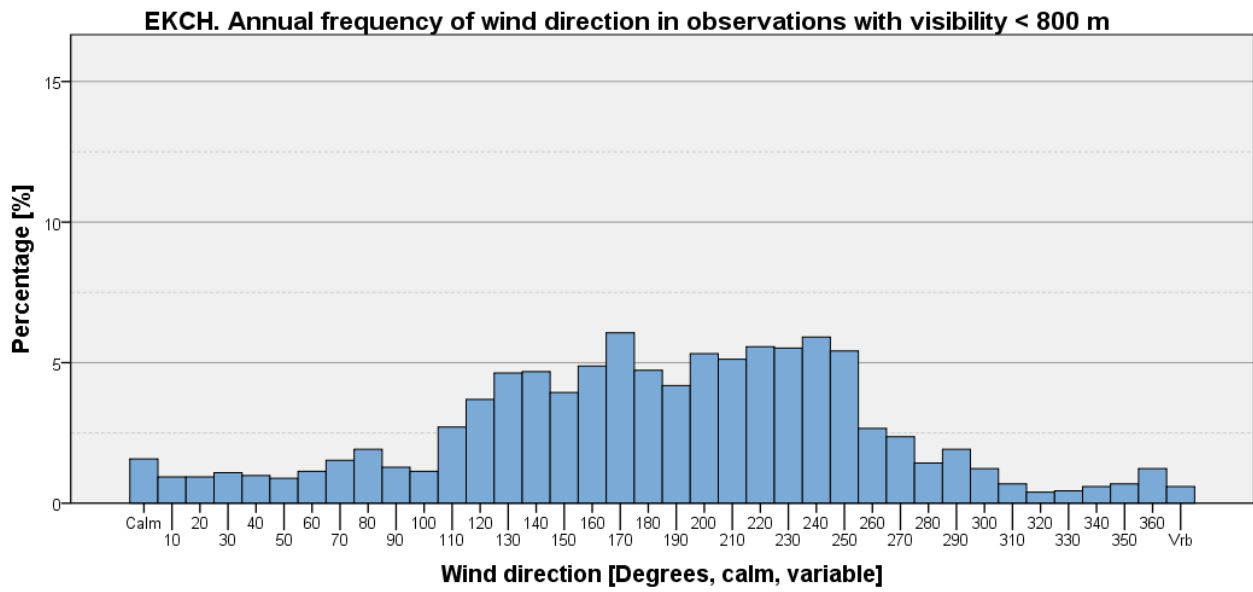

Figure 116

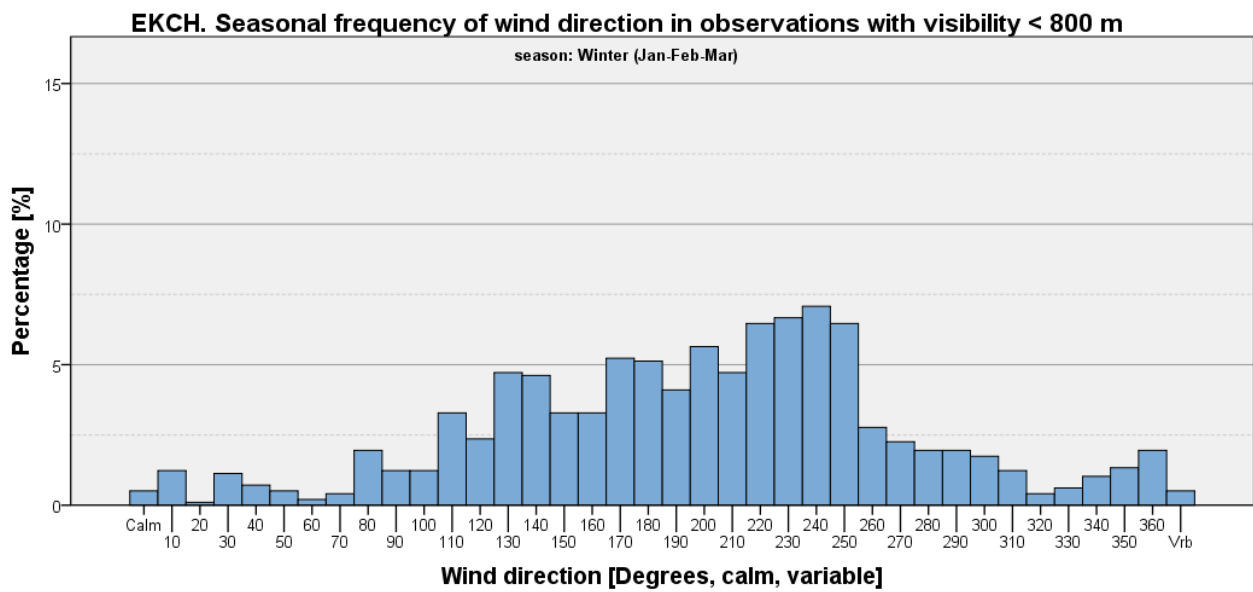

Figure 117

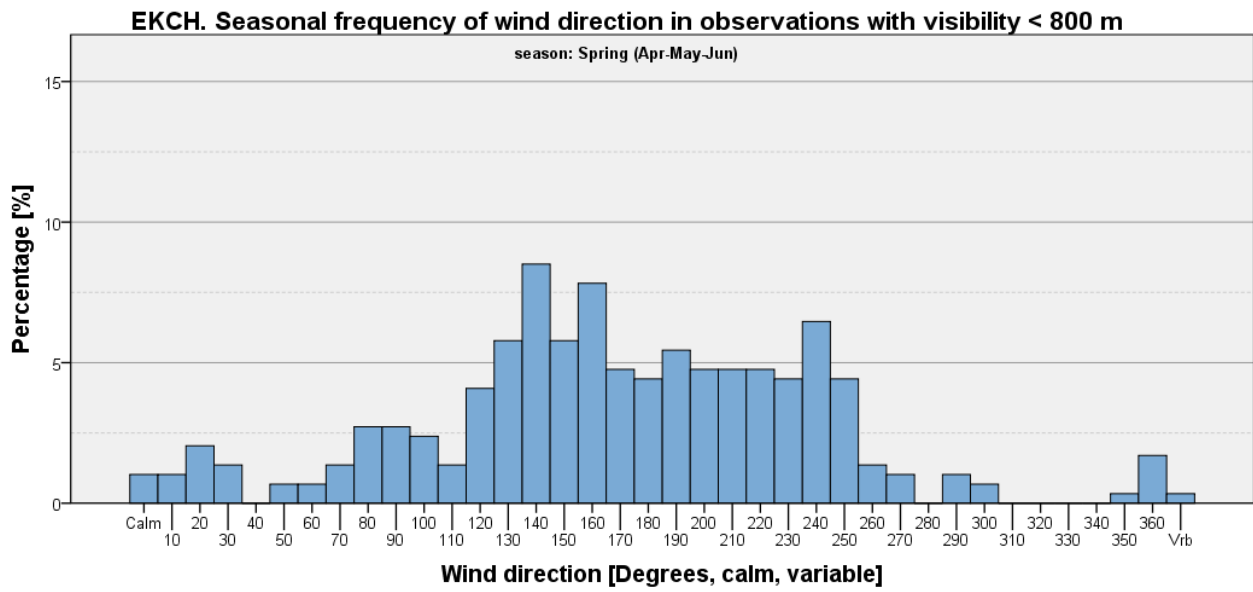

Figure 118

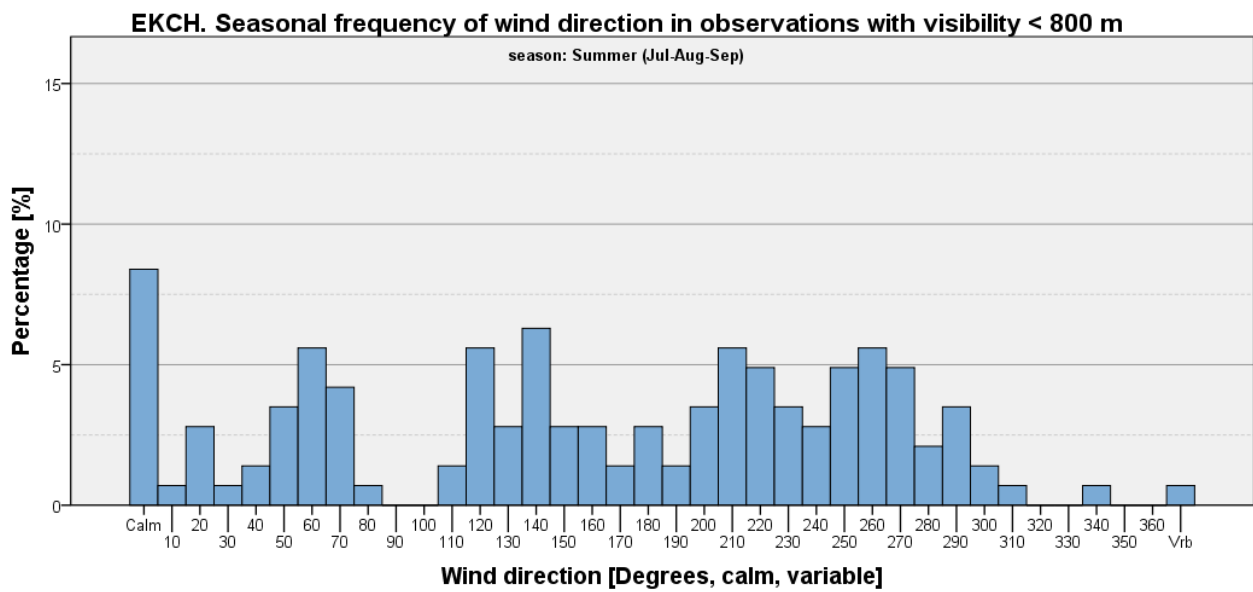

Figure 119

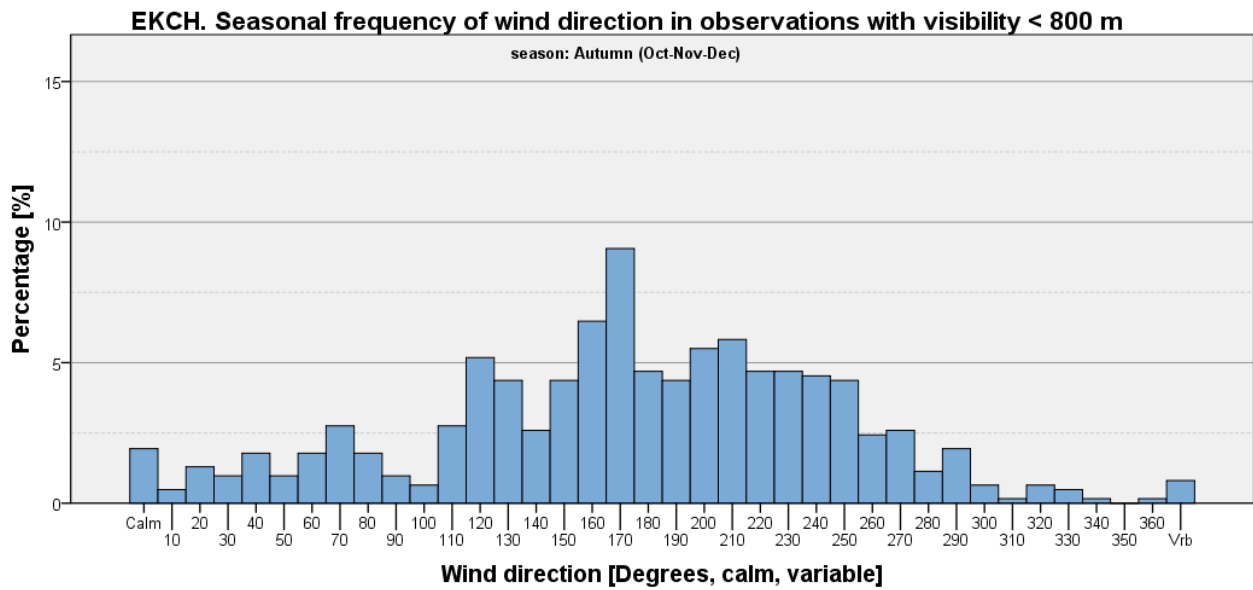

Figure 120

Visibility < 800 m and Wind Speed <= 5 kts

Table 39: EKCH - Seasonal and annual frequencies of visibility <800 m and wind speed <= 5 kts [%].

	Winter (Jan-Feb-Mar)	Spring (Apr-May-Jun)	Summer (Jul-Aug-Sep)	Autumn (Oct-Nov-Dec)	Annual
Visibility <800 m and wind speed <=5 kts	1.00	0.35	0.28	0.79	0.60
All other observations	99.00	99.65	99.72	99.21	99.40
Total	100	100	100	100	100

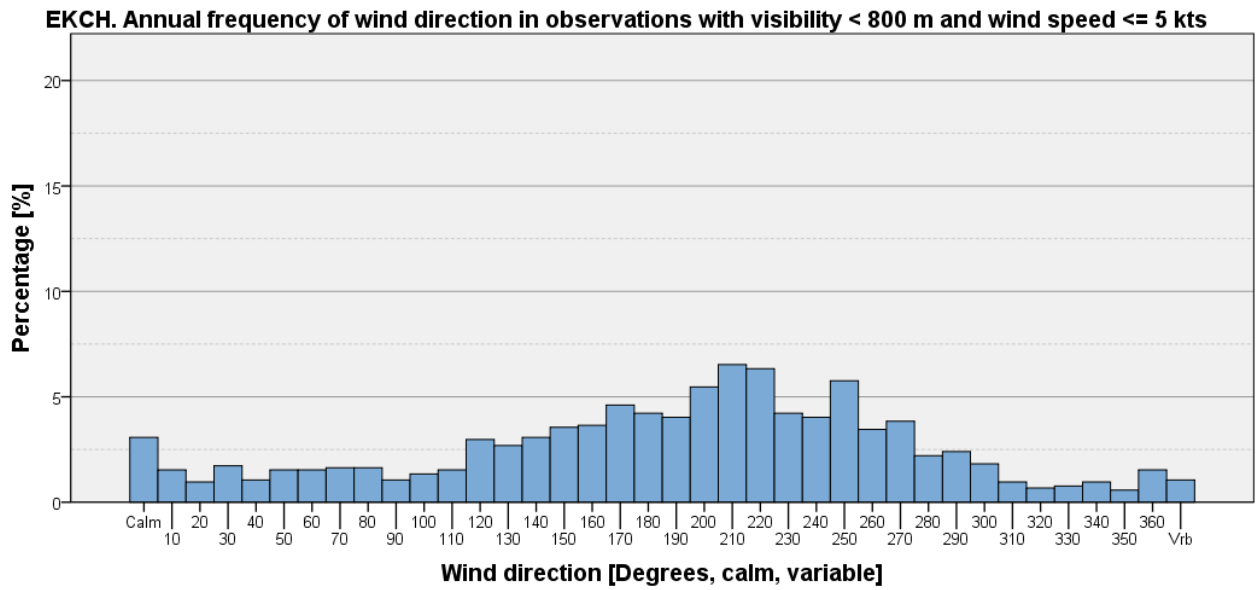

Figure 121

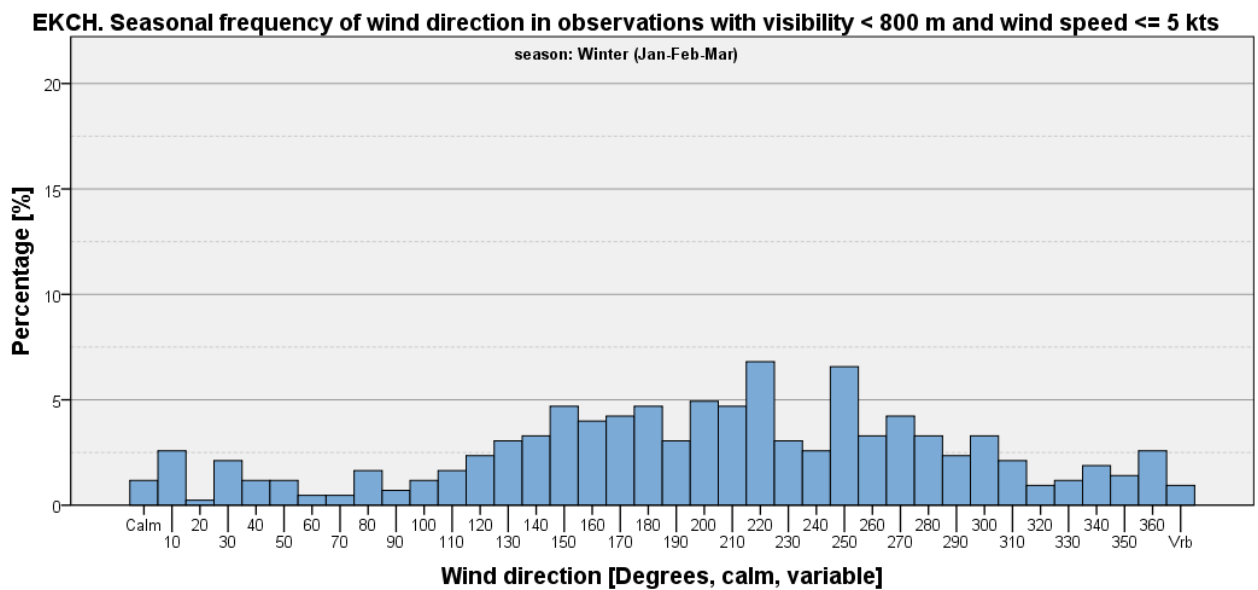

Figure 122

EKCH. Seasonal frequency of wind direction in observations with visibility < 800 m and wind speed <= 5 kts

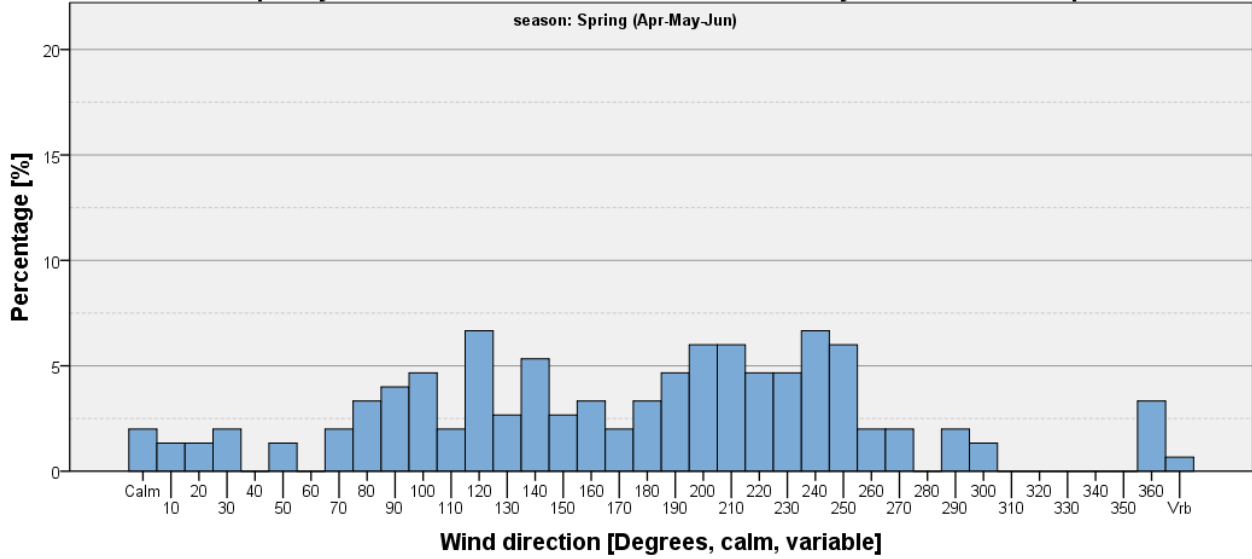

Figure 123

EKCH. Seasonal frequency of wind direction in observations with visibility < 800 m and wind speed <= 5 kts

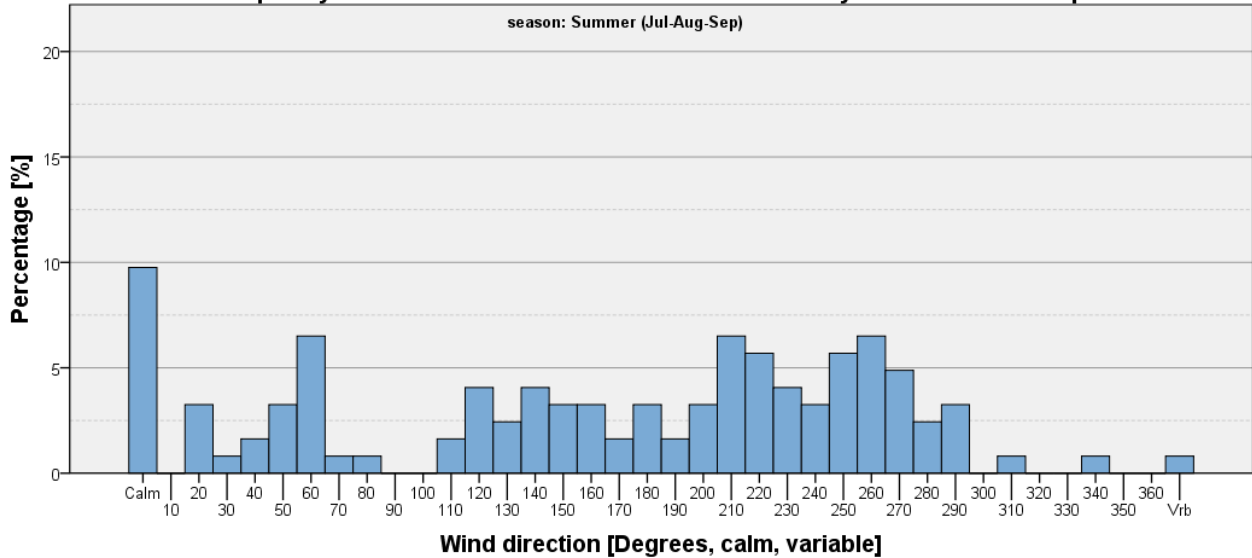

Figure 124

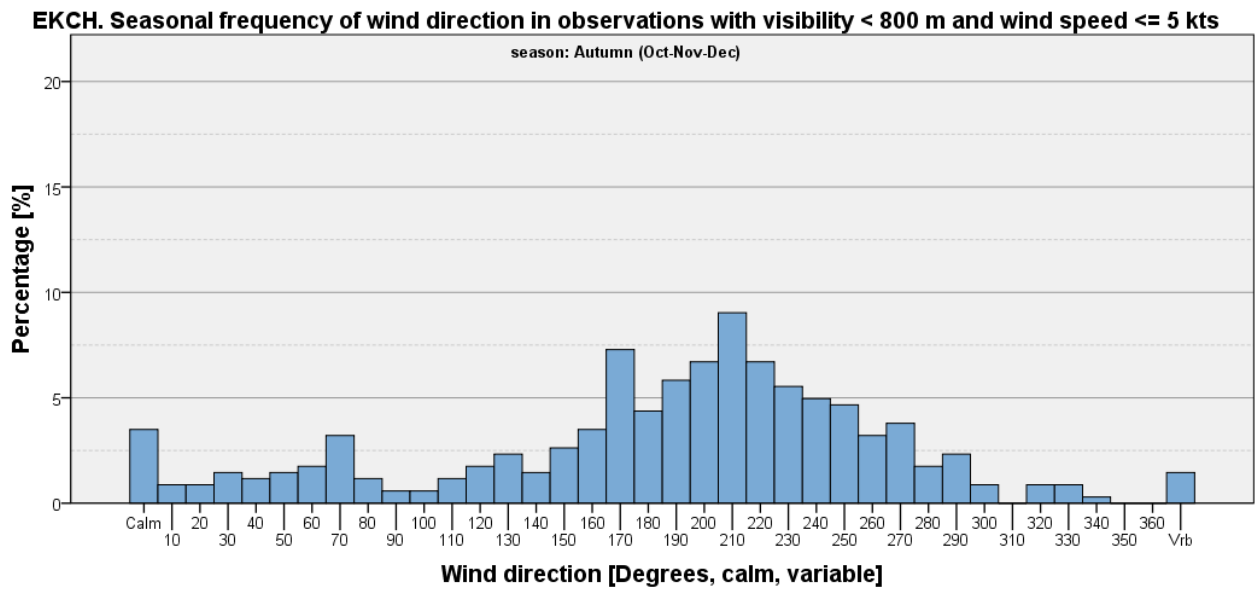

Figure 125

Visibility < 800 m and Wind Speed > 5 kts

Table 40: EKCH - Seasonal and annual frequencies of visibility <800 m and wind speed > 5 kts [%].

	Winter (Jan-Feb-Mar)	Spring (Apr-May-Jun)	Summer (Jul-Aug-Sep)	Autumn (Oct-Nov-Dec)	Annual
Visibility <800 m and wind speed >5 kts	1.28	0.34	0.046	0.63	0.57
All other observations	98.72	99.66	99.95	99.37	99.43
Total	100	100	100	100	100

EKCH. Annual frequency of wind direction in observations with visibility < 800 m and wind speed > 5 kts

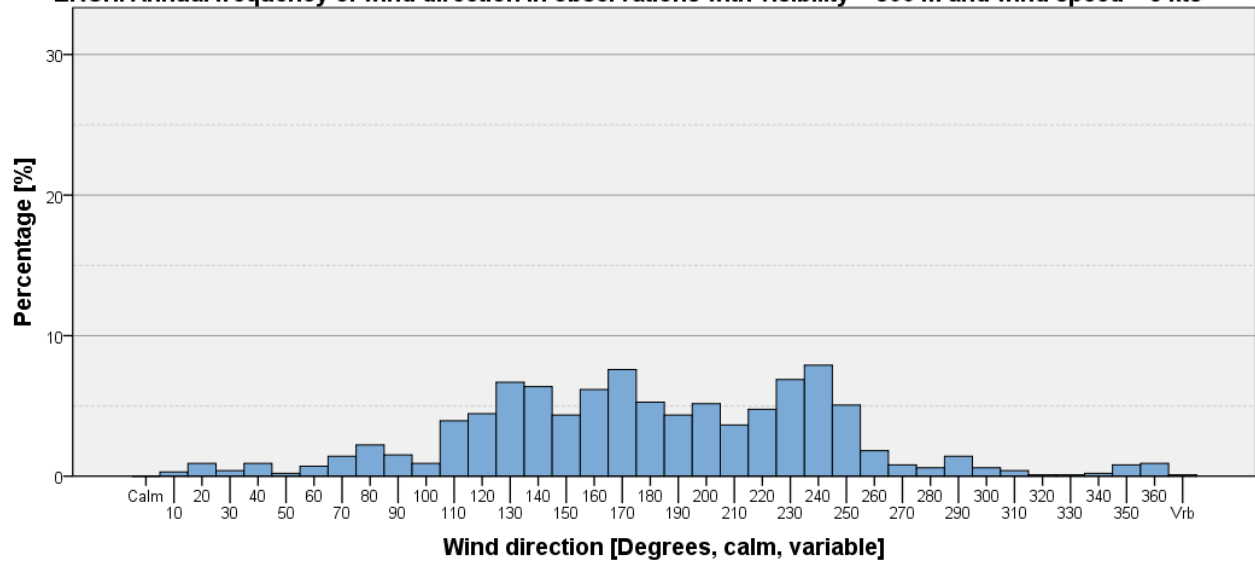

Figure 126

EKCH. Seasonal frequency of wind direction in observations with visibility < 800 m and wind speed > 5 kts

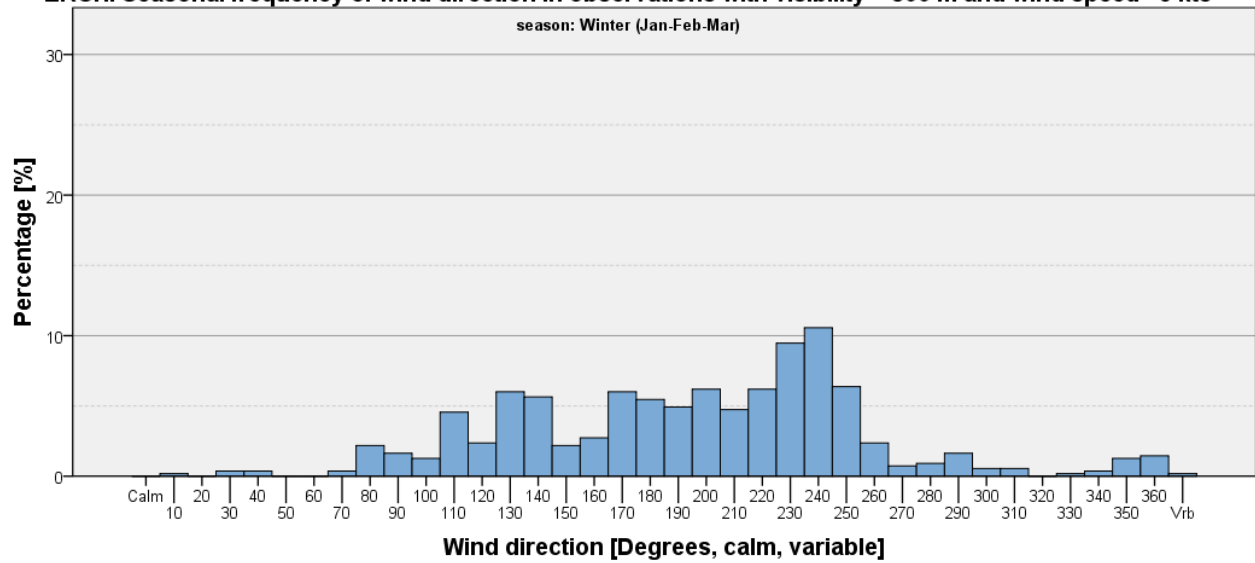

Figure 127

EKCH. Seasonal frequency of wind direction in observations with visibility < 800 m and wind speed >5 kts

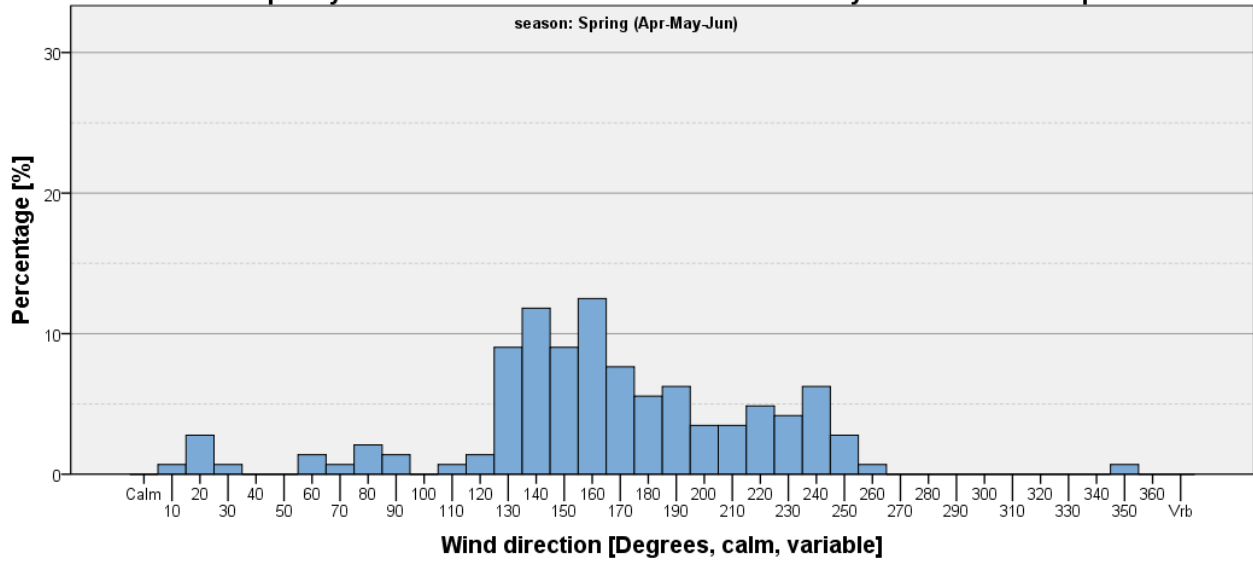

Figure 128

EKCH. Seasonal frequency of wind direction in observations with visibility < 800 m and wind speed >5 kts

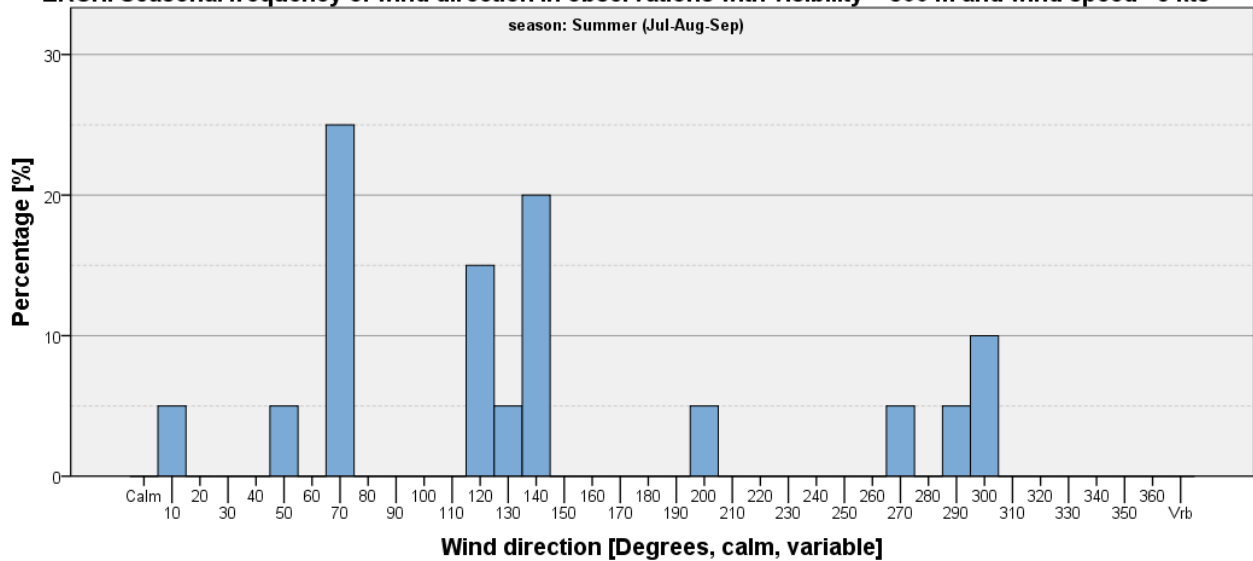

Figure 129

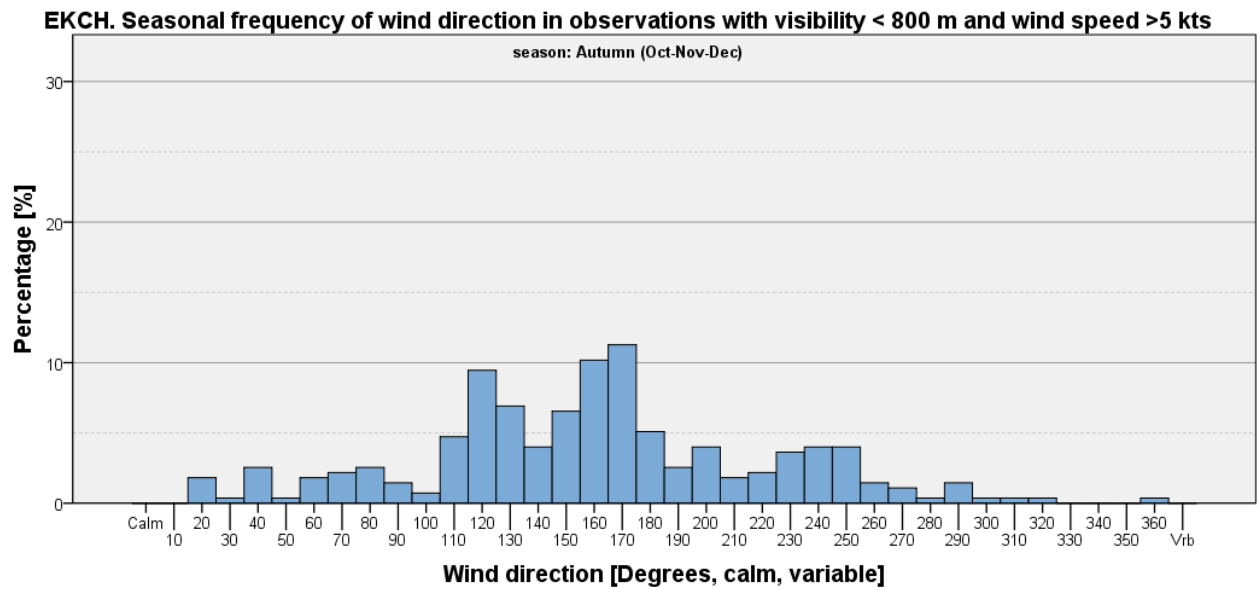

Figure 130

Ceiling Criteria on Wind Direction Histograms

Ceiling < 1000 feet

Table 41: EKCH - Seasonal and annual frequencies of ceiling <1000 feet [%].

	Winter (Jan-Feb-Mar)	Spring (Apr-May-Jun)	Summer (Jul-Aug-Sep)	Autumn (Oct-Nov-Dec)	Annual
Ceiling <1,000 feet	18.09	3.23	2.27	15.06	9.65
All other observations	81.91	96.77	97.73	84.94	90.35
Total	100	100	100	100	100

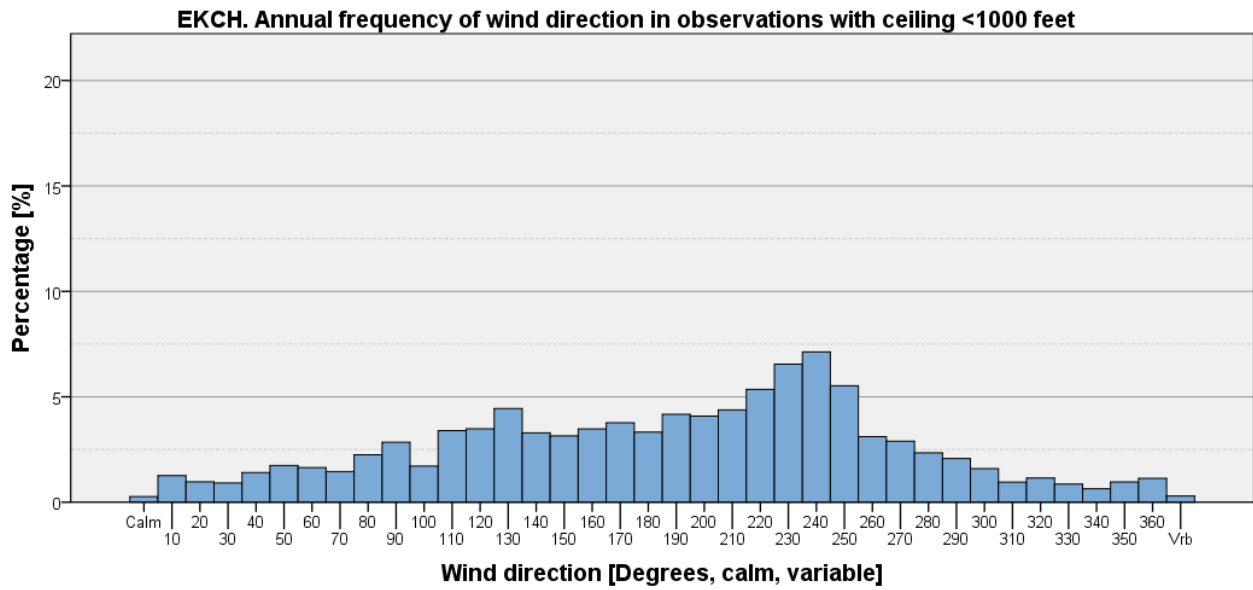

Figure 131

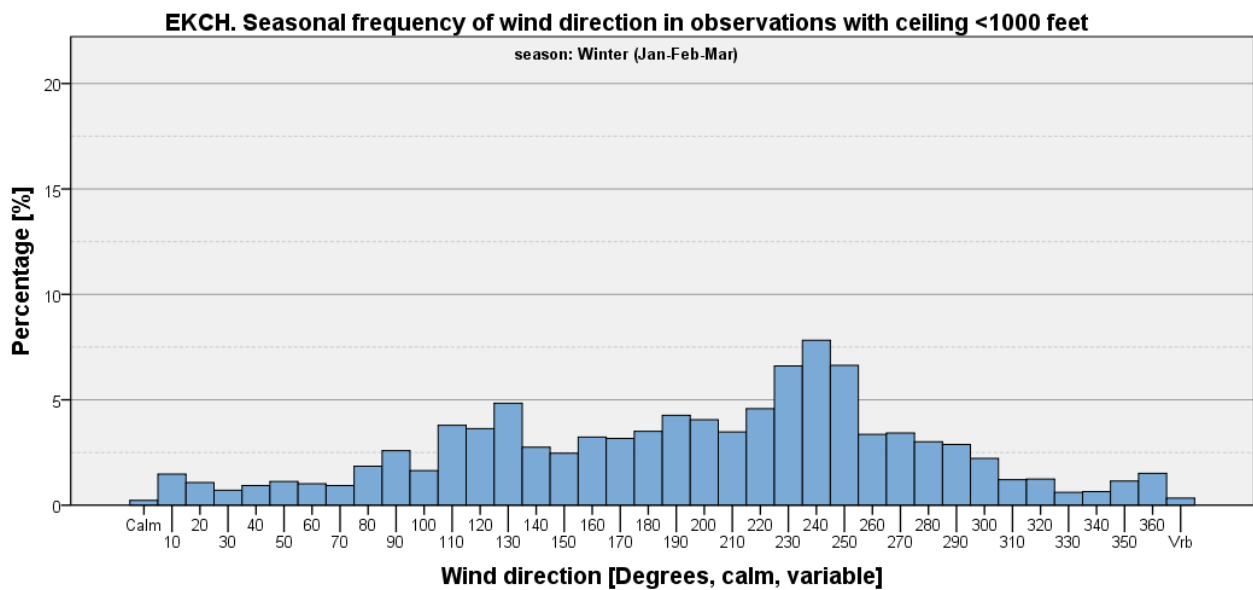

Figure 132

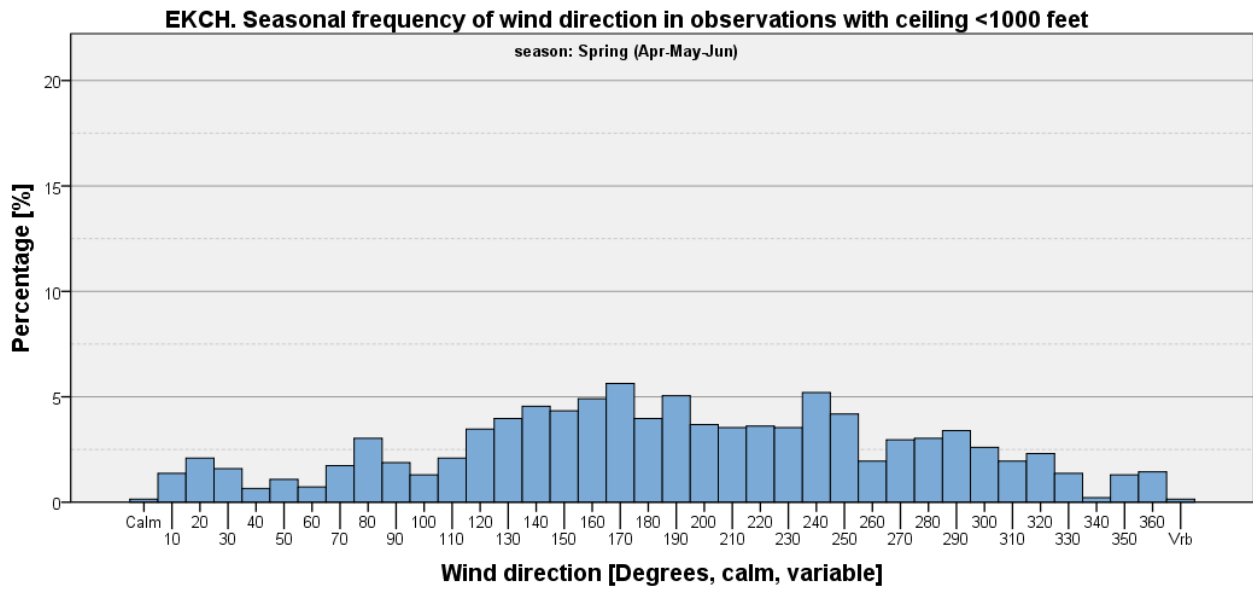

Figure 133

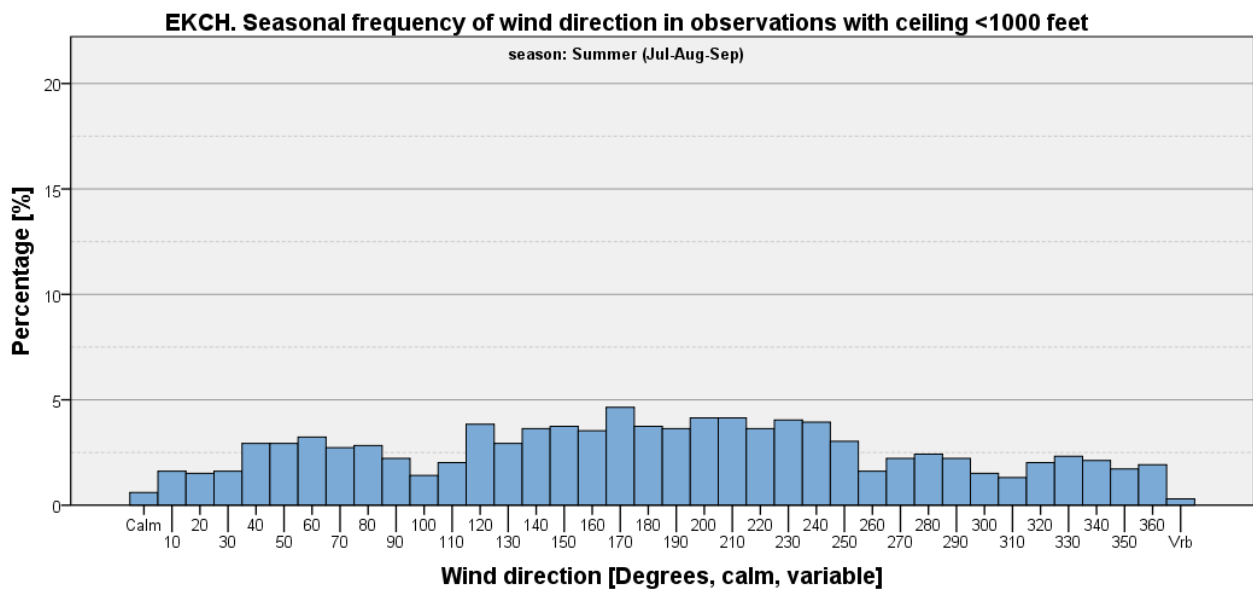

Figure 134

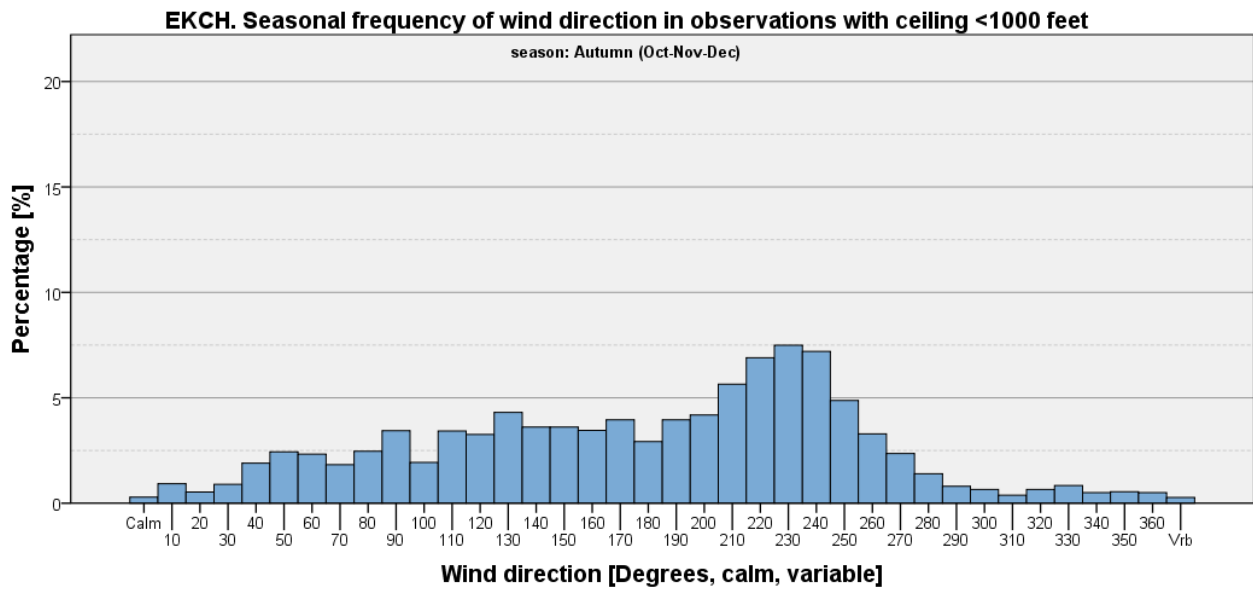

Figure 135

Ceiling < 1000 feet and Wind Speed <= 5 kts

Table 42: EKCH - Seasonal and annual frequencies of ceiling <1000 feet and wind speed <= 5 kts [%].

	Winter (Jan-Feb-Mar)	Spring (Apr-May-Jun)	Summer (Jul-Aug-Sep)	Autumn (Oct-Nov-Dec)	Annual
Ceiling <1,000 feet and wind speed <= 5 kts	3.70	0.71	0.65	2.39	1.86
All other observations	96.30	99.29	99.35	97.61	98.14
Total	100	100	100	100	100

EKCH. Annual frequency of wind direction in observations with ceiling <1000 feet and wind speed ≤ 5 kts

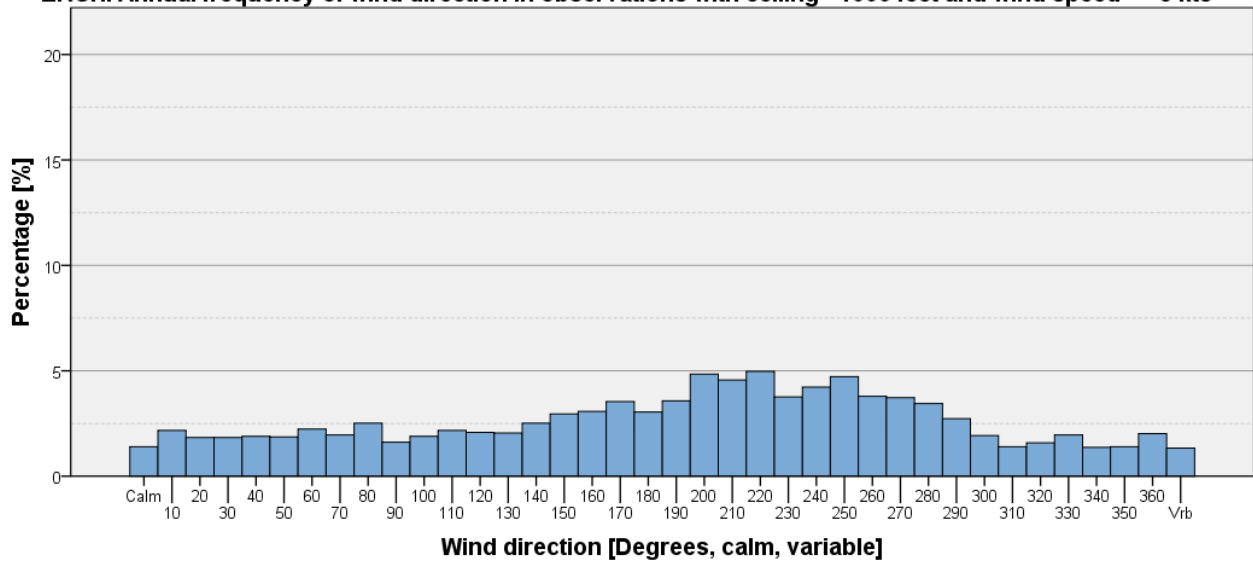

Figure 136

EKCH. Seasonal frequency of wind direction in observations with ceiling <1000 feet and wind speed ≤ 5 kts

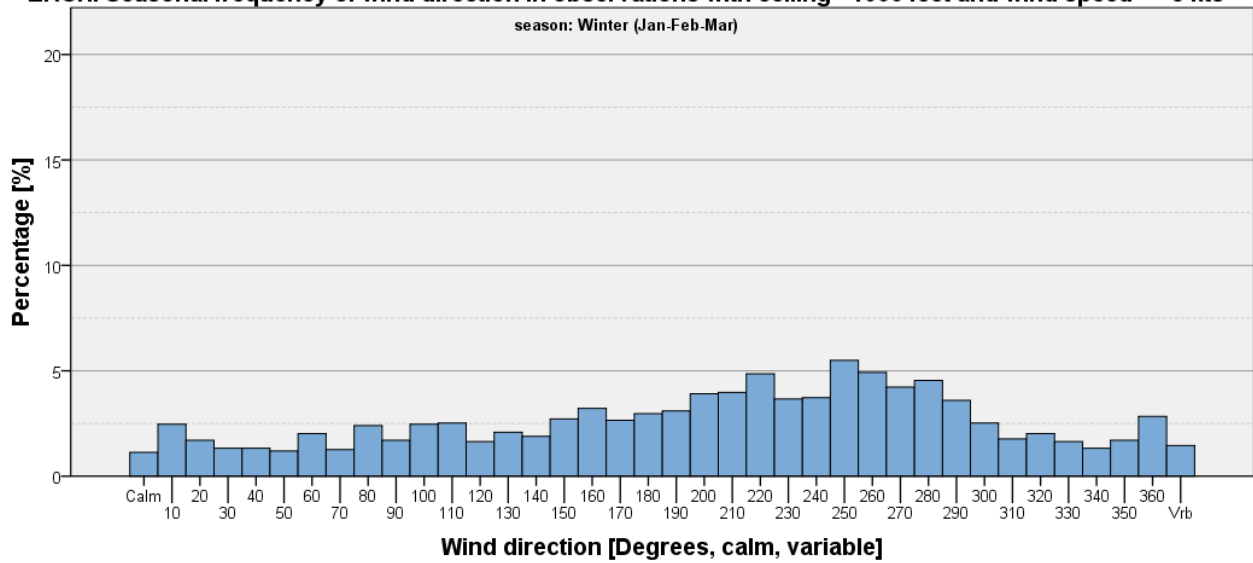

Figure 137

EKCH. Seasonal frequency of wind direction in observations with ceiling <1000 feet and wind speed <= 5 kts

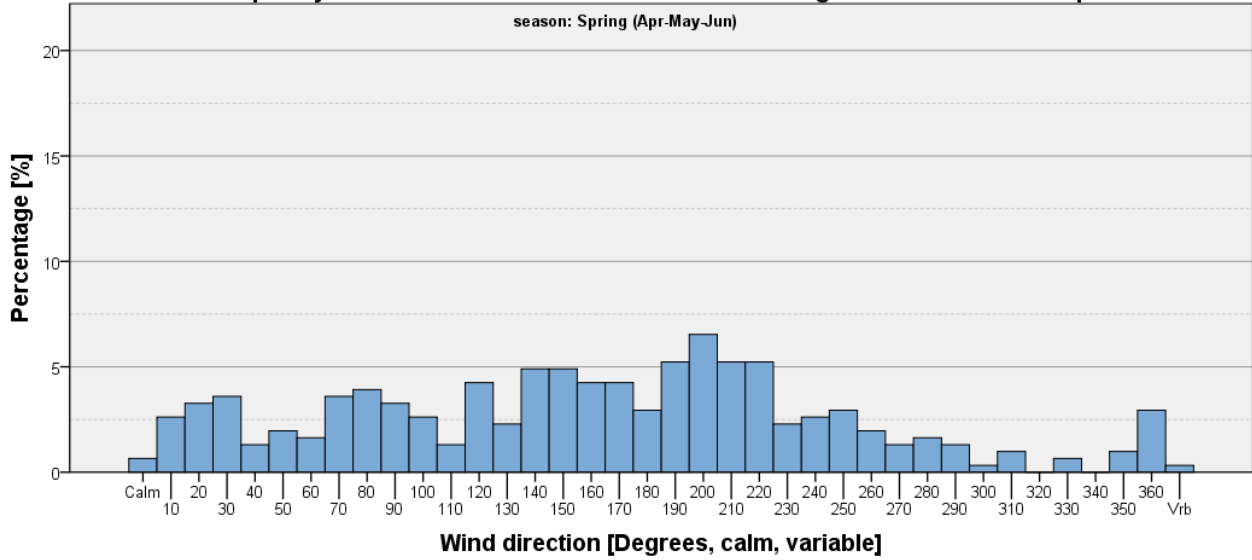

Figure 138

EKCH. Seasonal frequency of wind direction in observations with ceiling <1000 feet and wind speed <= 5 kts

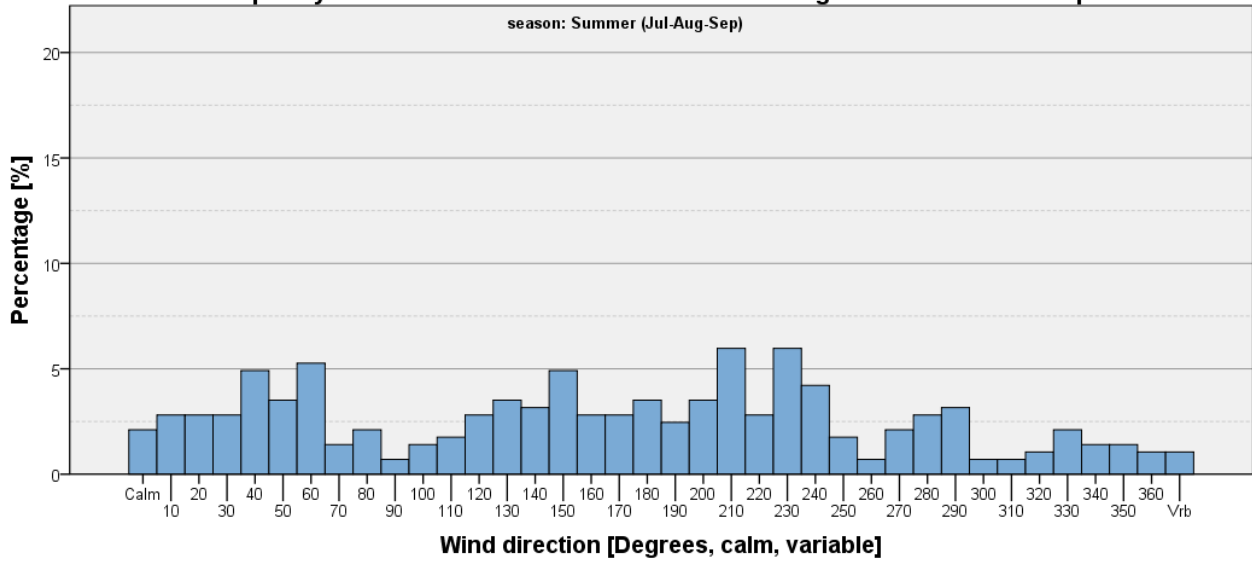

Figure 139

EKCH. Seasonal frequency of wind direction in observations with ceiling <1000 feet and wind speed ≤ 5 kts

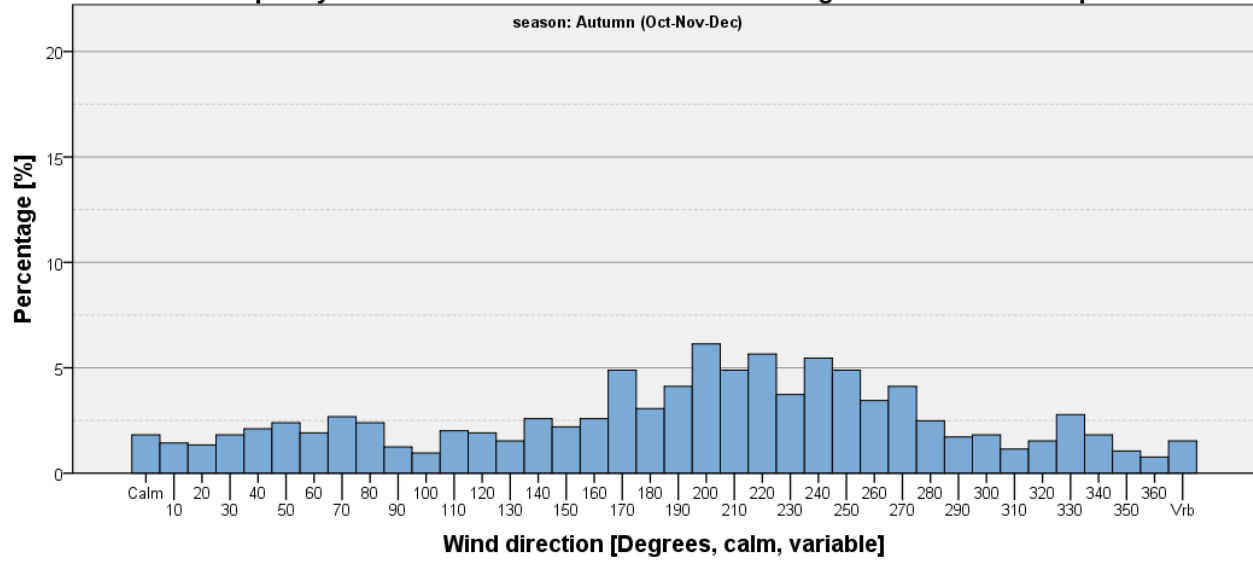

Figure 140

Ceiling < 1000 feet and Wind Speed > 5 kts

Table 43: EKCH - Seasonal and annual frequencies of ceiling <1000 feet and wind speed > 5 kts [%].

	Winter (Jan-Feb-Mar)	Spring (Apr-May-Jun)	Summer (Jul-Aug-Sep)	Autumn (Oct-Nov-Dec)	Annual
Ceiling <1,000 feet and wind speed > 5 kts	14.39	2.52	1.62	12.66	7.79
All other observations	85.61	97.48	98.38	87.34	92.21
Total	100	100	100	100	100

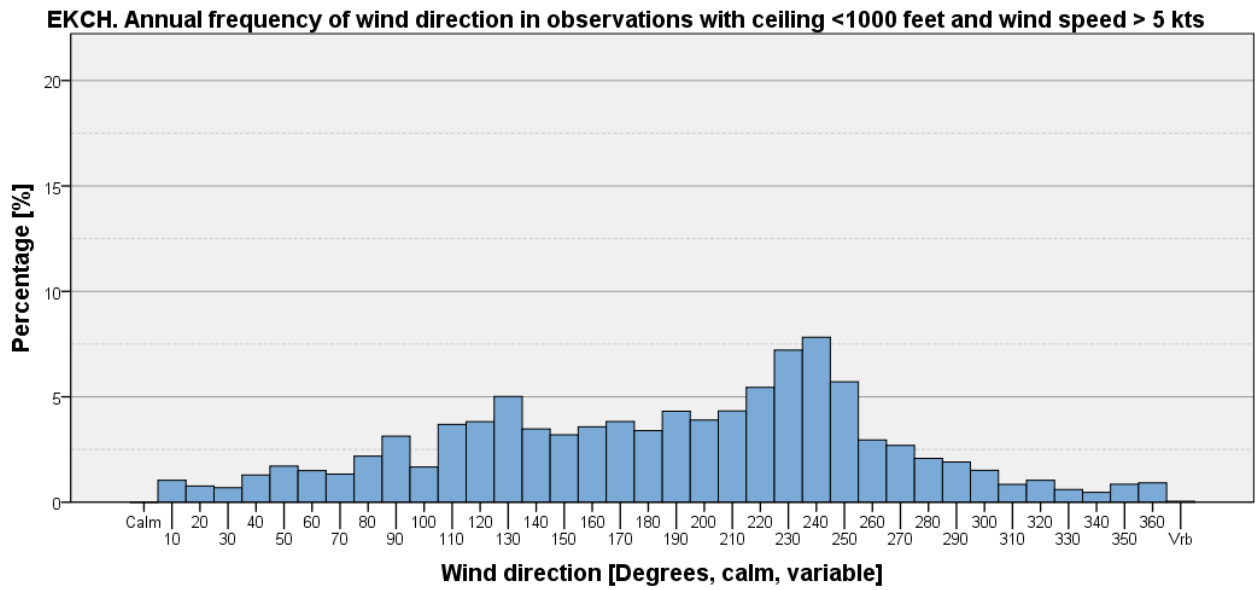

Figure 141

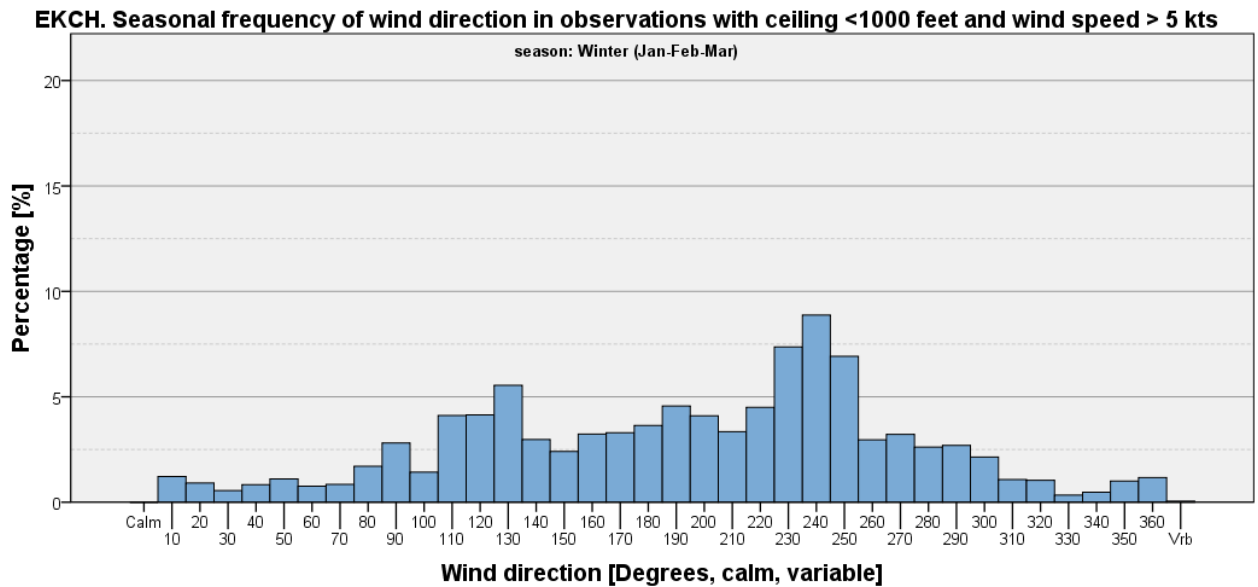

Figure 142

EKCH. Seasonal frequency of wind direction in observations with ceiling <1000 feet and wind speed > 5 kts

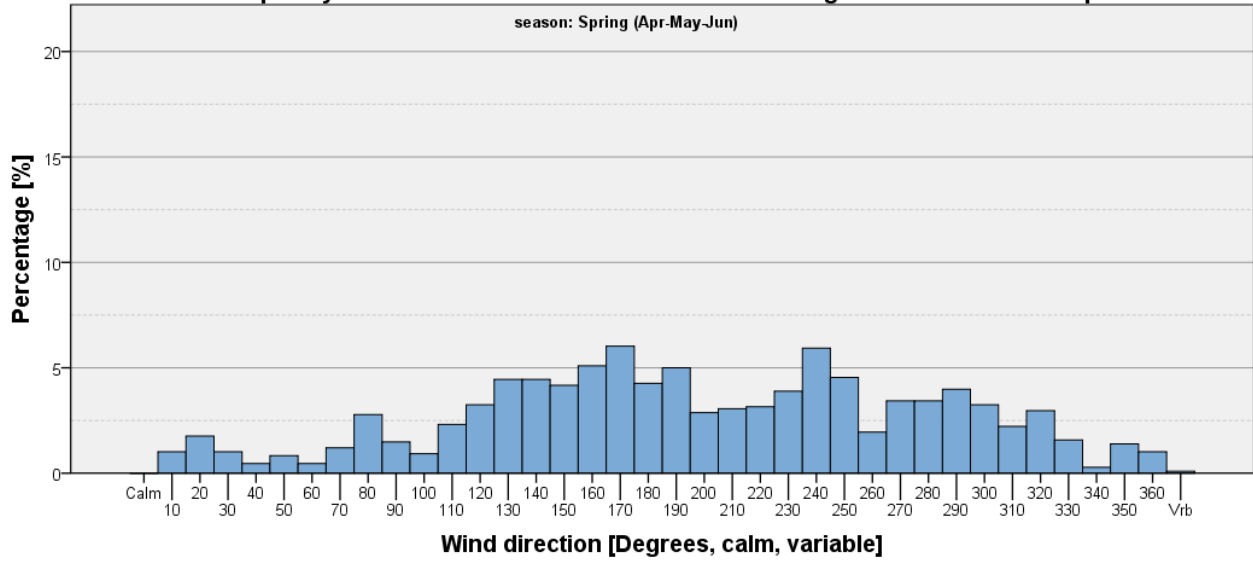

Figure 143

EKCH. Seasonal frequency of wind direction in observations with ceiling <1000 feet and wind speed > 5 kts

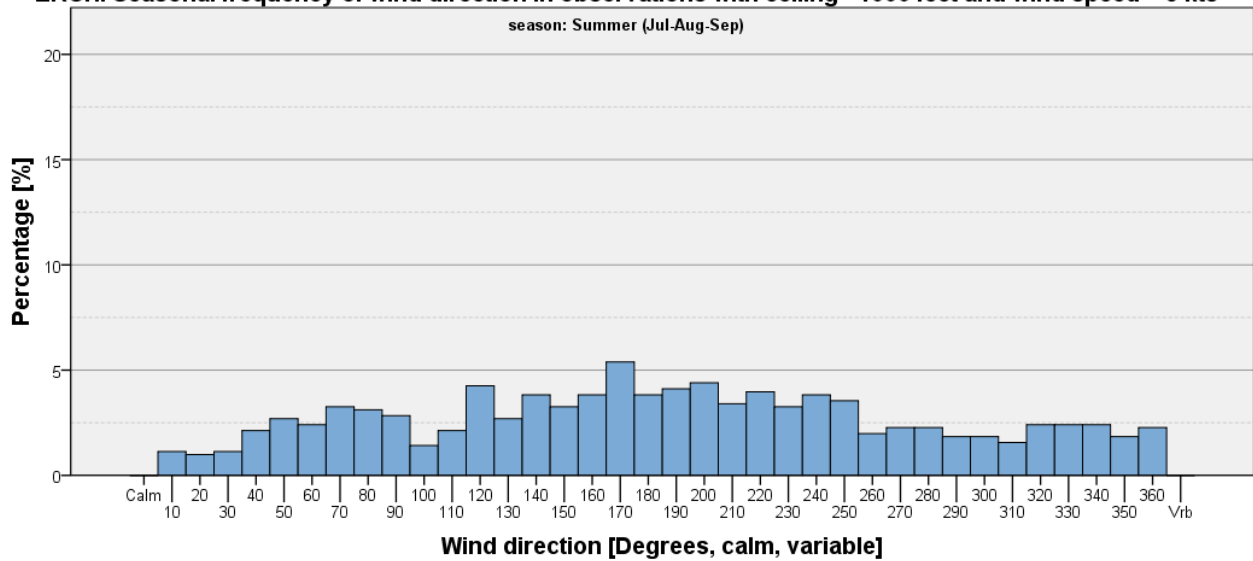

Figure 144

EKCH. Seasonal frequency of wind direction in observations with ceiling <1000 feet and wind speed > 5 kts

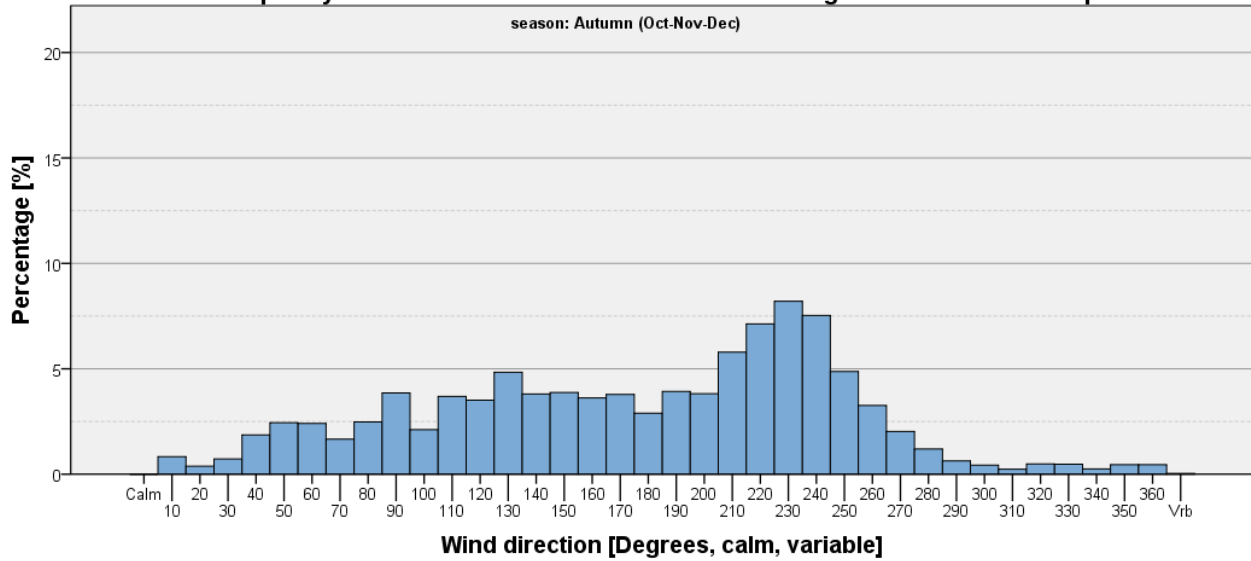

Figure 145

Ceiling < 500 feet

Table 44: EKCH - Seasonal and annual frequencies of ceiling <500 feet [%].

	Winter (Jan-Feb-Mar)	Spring (Apr-May-Jun)	Summer (Jul-Aug-Sep)	Autumn (Oct-Nov-Dec)	Annual
Ceiling <500 feet	7.60	1.60	0.66	4.97	3.70
All other observations	92.40	98.40	99.34	95.03	96.30
Total	100	100	100	100	100

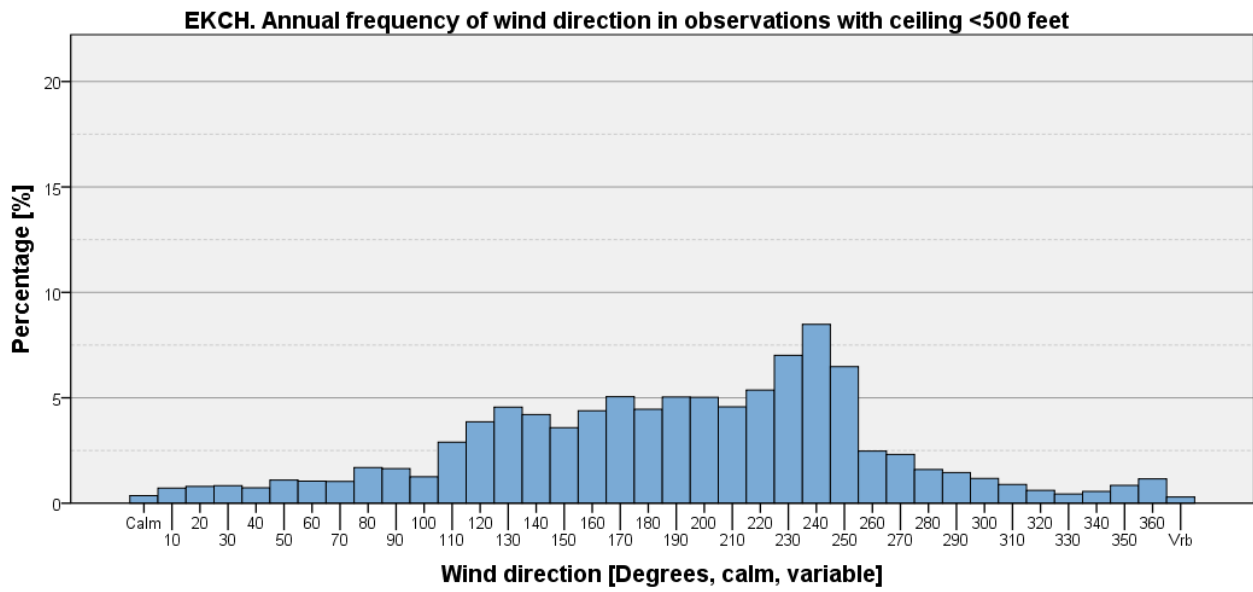

Figure 146

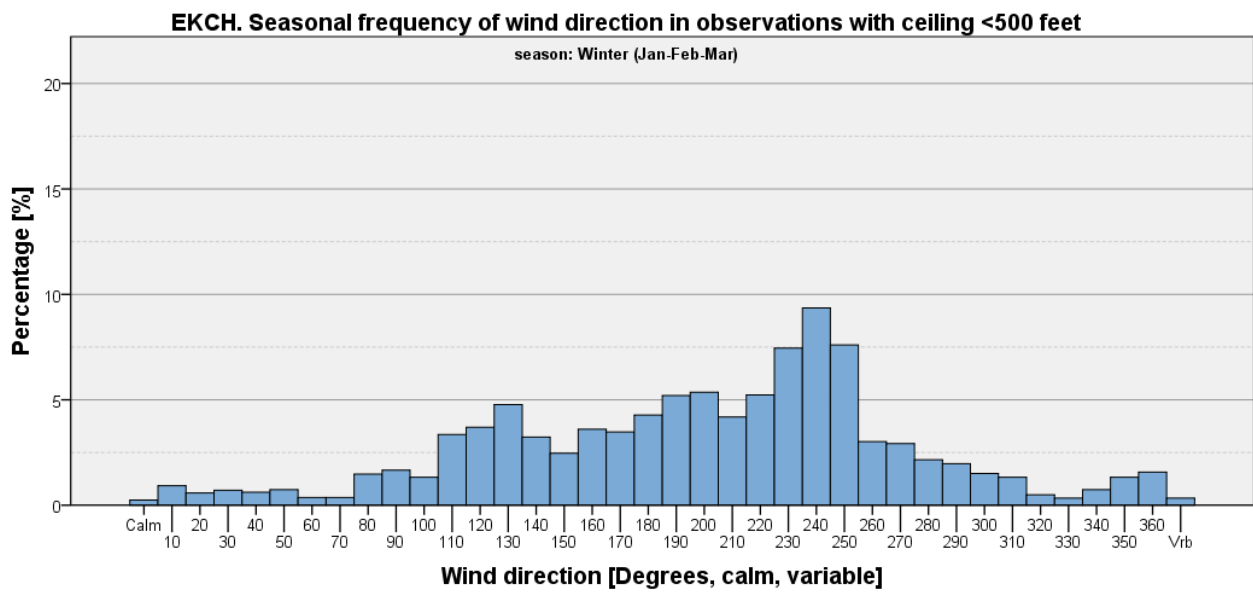

Figure 147

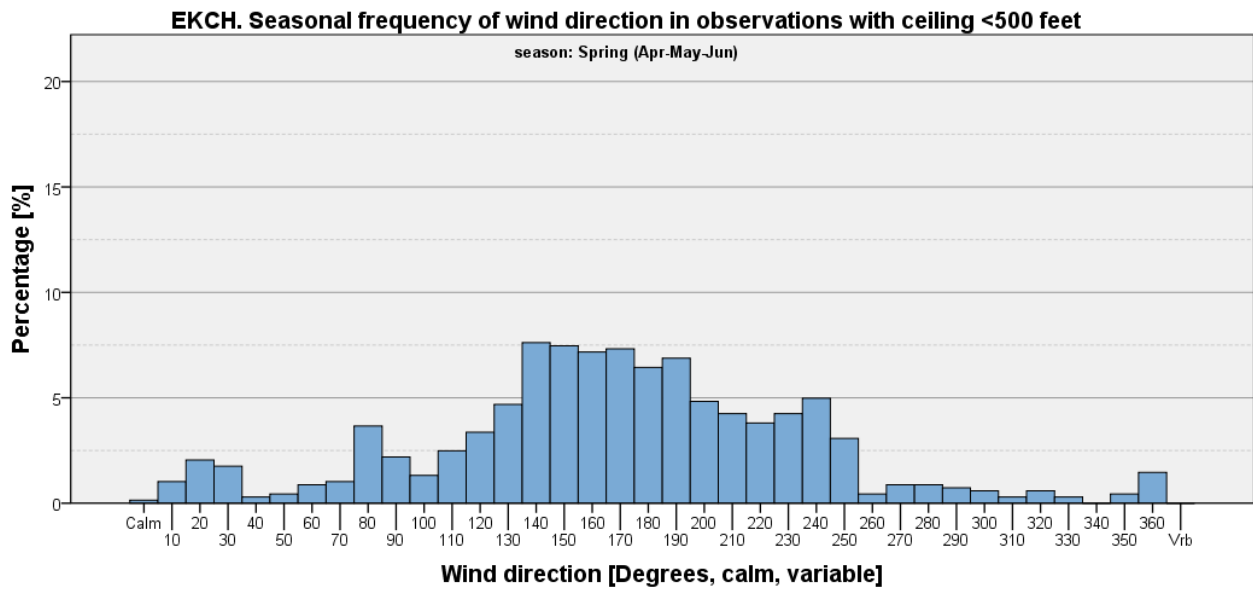

Figure 148

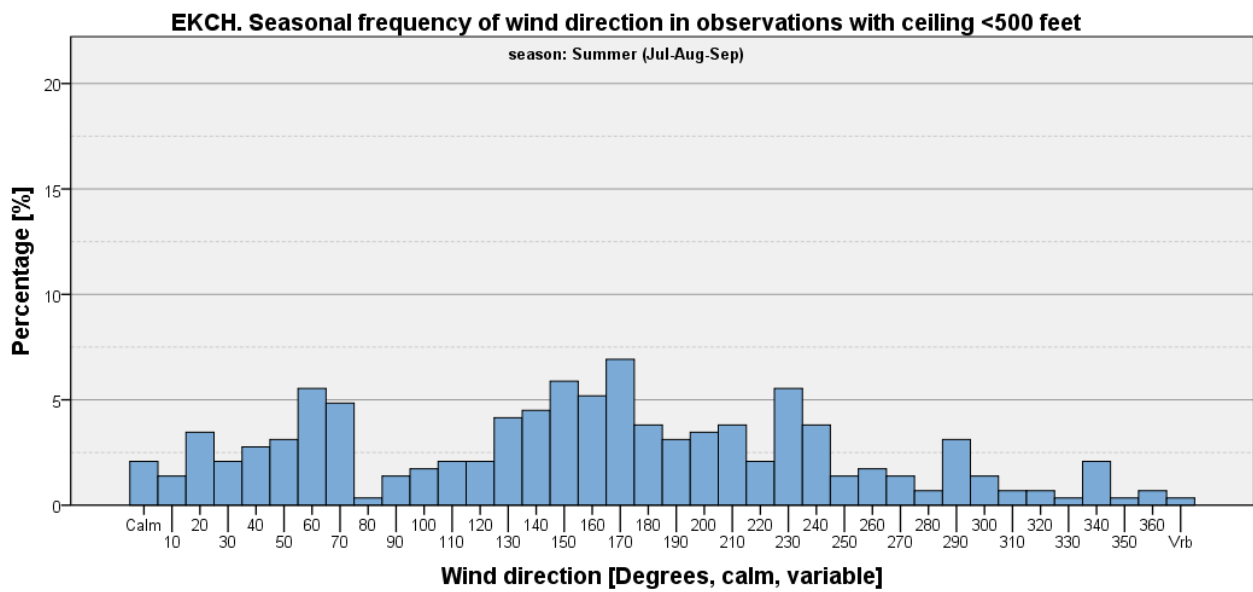

Figure 149

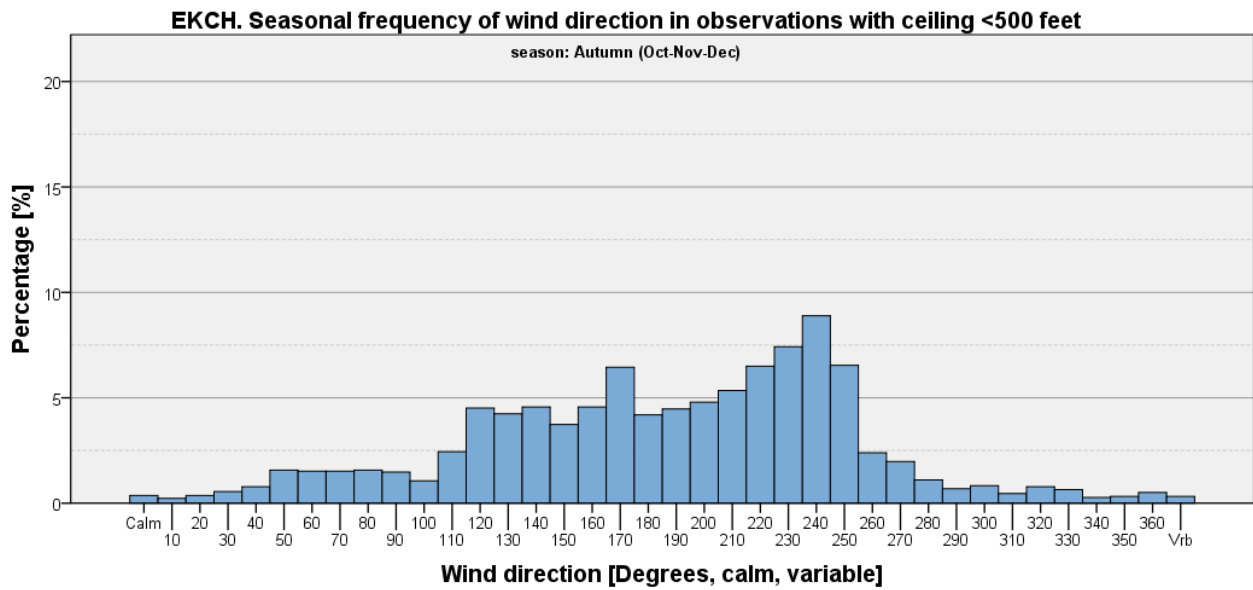

Figure 150

Ceiling < 500 feet and Wind Speed <= 5 kts

Table 45: EKCH - Seasonal and annual frequencies of ceiling <500 feet and wind speed <= 5 kts [%].

	Winter (Jan-Feb-Mar)	Spring (Apr-May-Jun)	Summer (Jul-Aug-Sep)	Autumn (Oct-Nov-Dec)	Annual
Ceiling <500 feet and wind speed <= 5 kts	2.00	0.48	0.35	1.22	1.01
All other Observations	98.00	99.52	99.65	98.78	98.99
Total	100	100	100	100	100

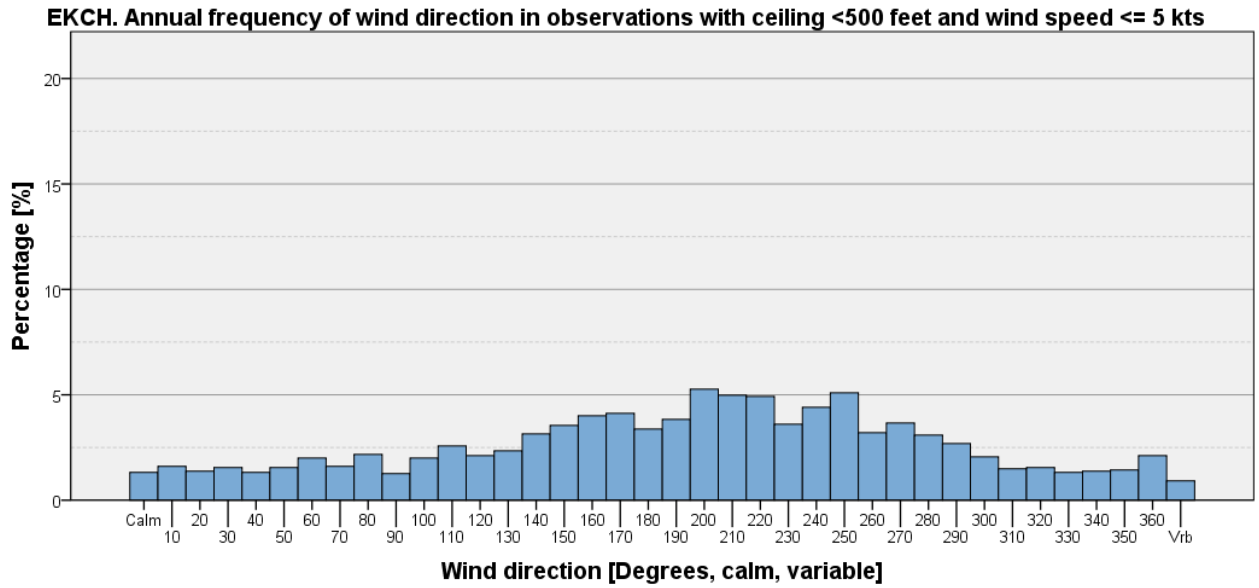

Figure 151

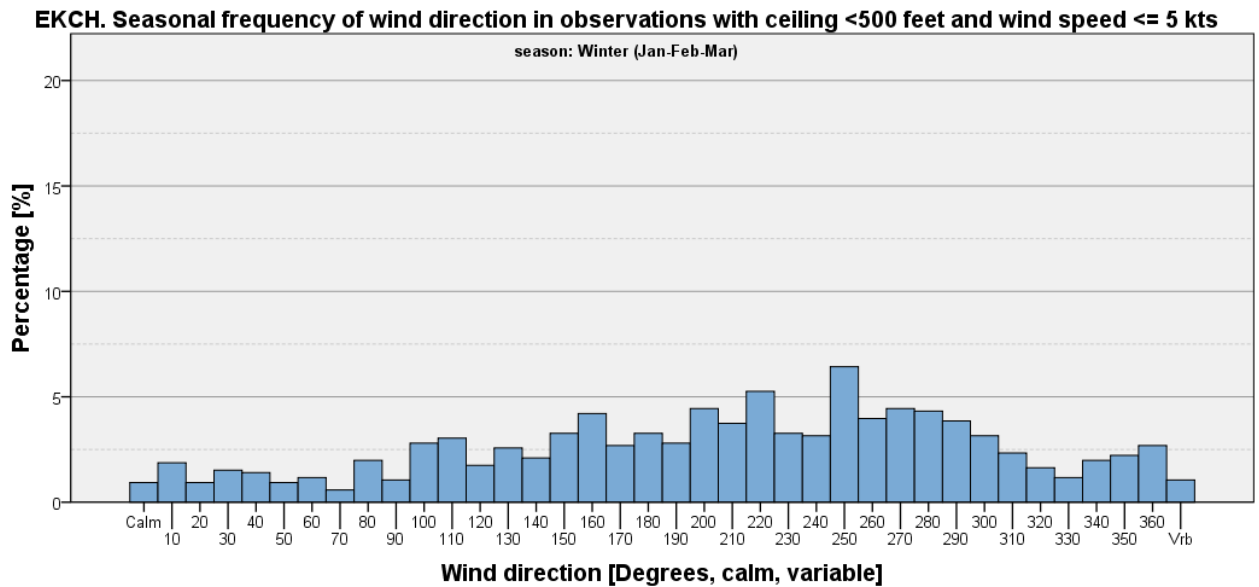

Figure 152

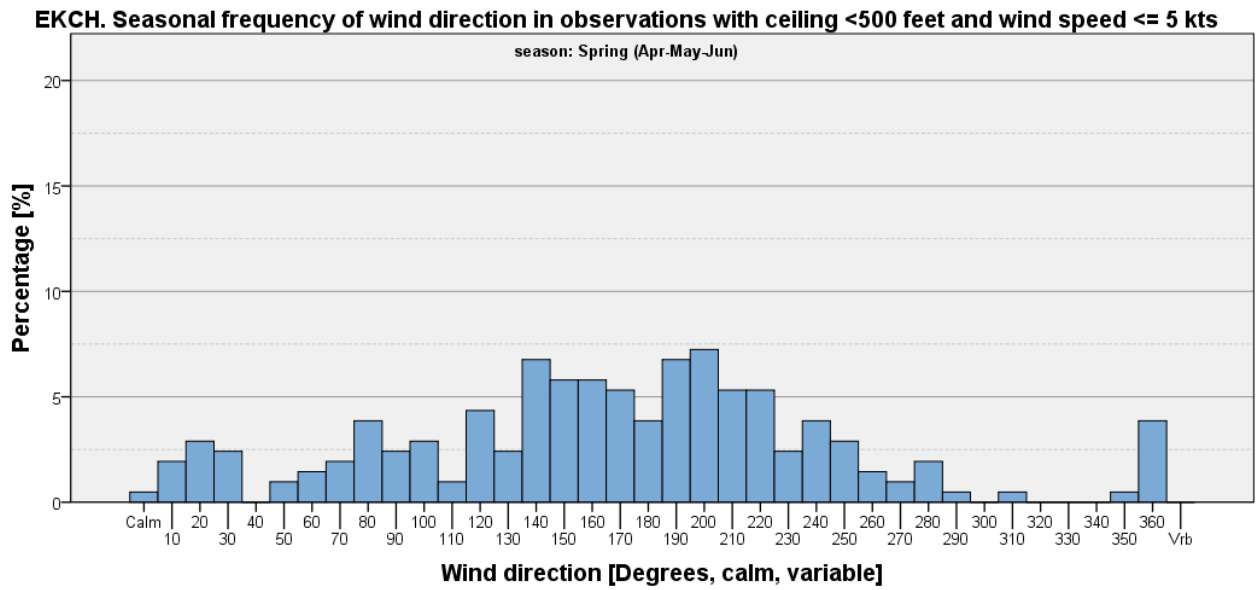

Figure 153

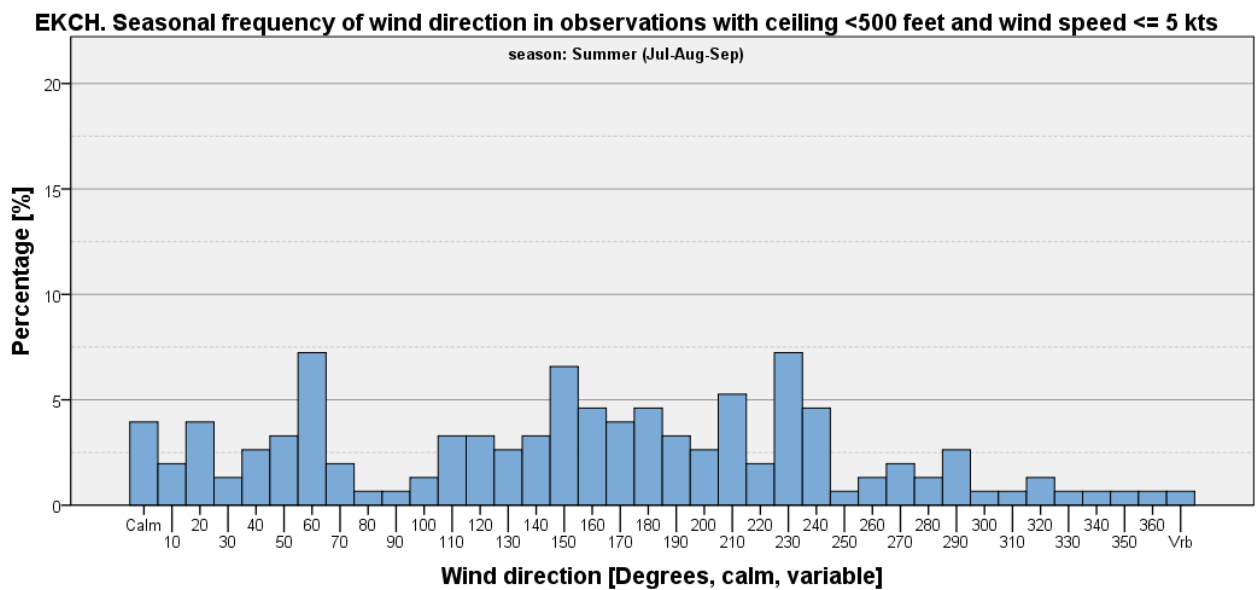

Figure 154

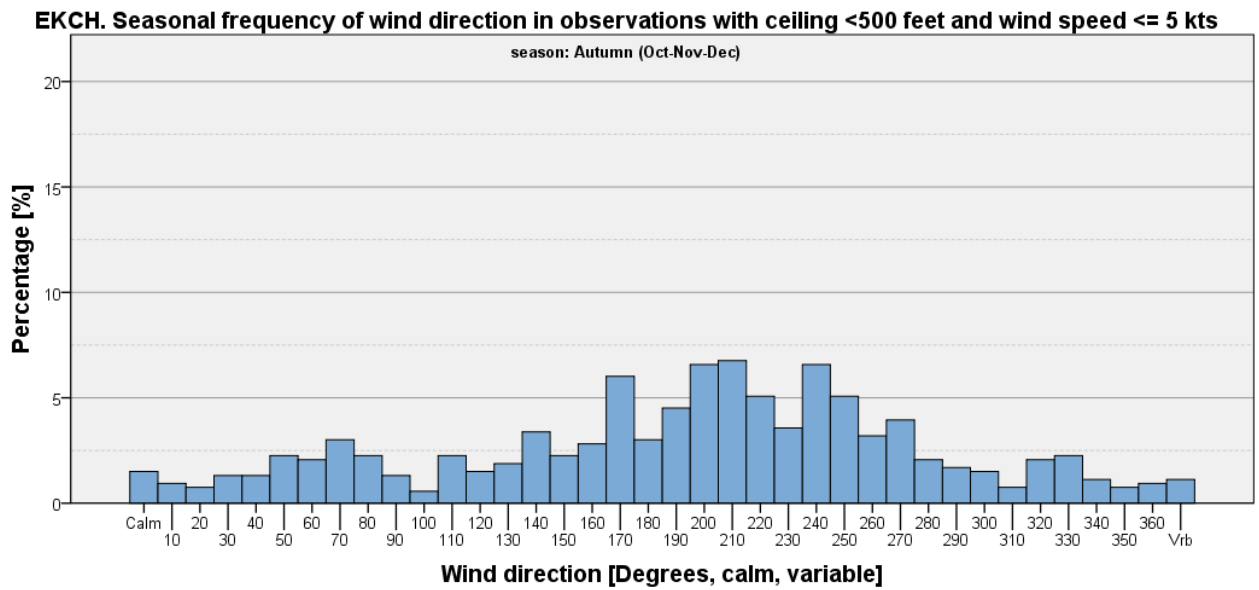

Figure 155

Ceiling < 500 feet and Wind Speed > 5 kts

Table 46: EKCH - Seasonal and annual frequencies of visibility <500 feet and wind speed > 5 kts [%].

	Winter (Jan-Feb-Mar)	Spring (Apr-May-Jun)	Summer (Jul-Aug-Sep)	Autumn (Oct-Nov-Dec)	Annual
Ceiling <500 feet and wind speed > 5 kts	5.59	1.11	0.31	3.76	2.69
All other observations	94.41	98.89	99.69	96.24	97.31
Total	100	100	100	100	100

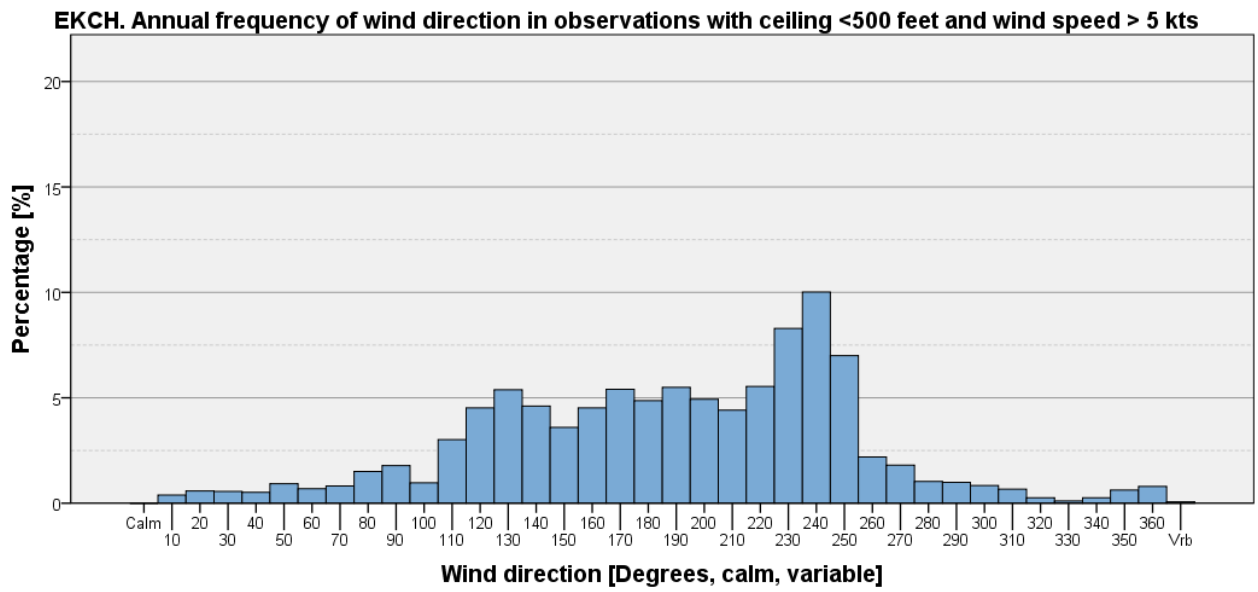

Figure 156

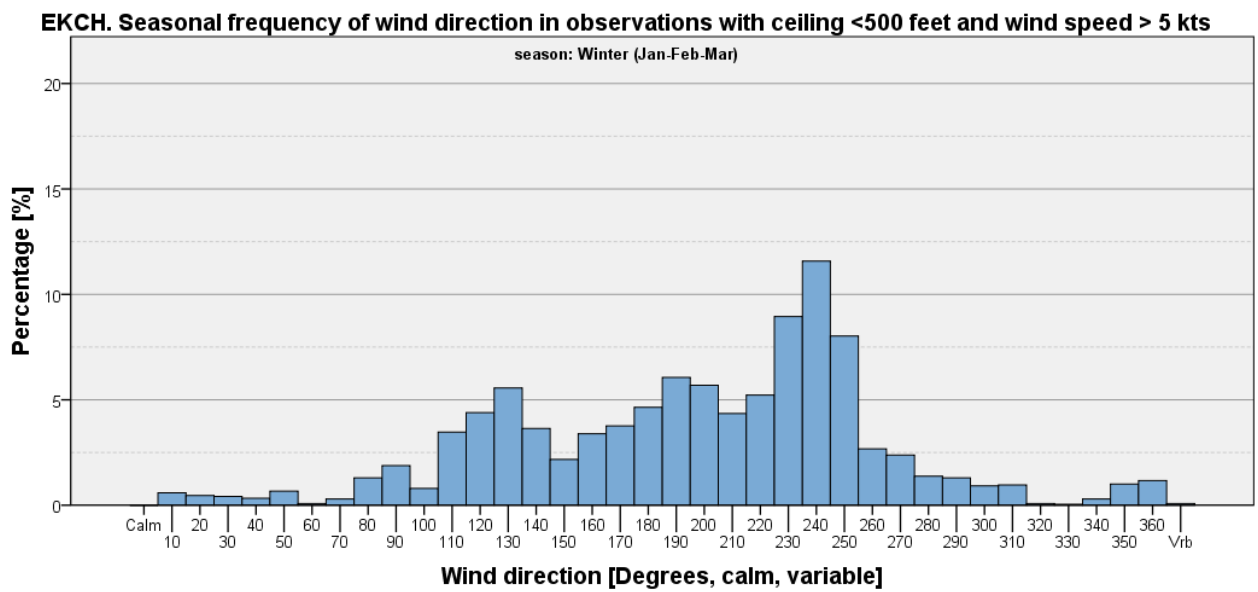

Figure 157

EKCH. Seasonal frequency of wind direction in observations with ceiling <500 feet and wind speed > 5 kts

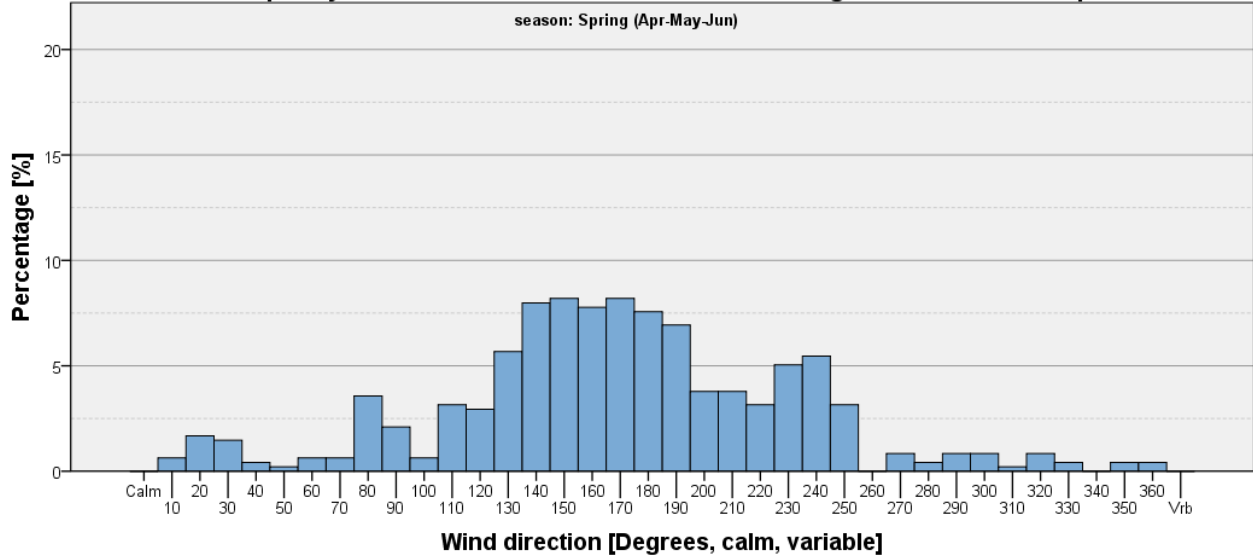

Figure 158

EKCH. Seasonal frequency of wind direction in observations with ceiling <500 feet and wind speed > 5 kts

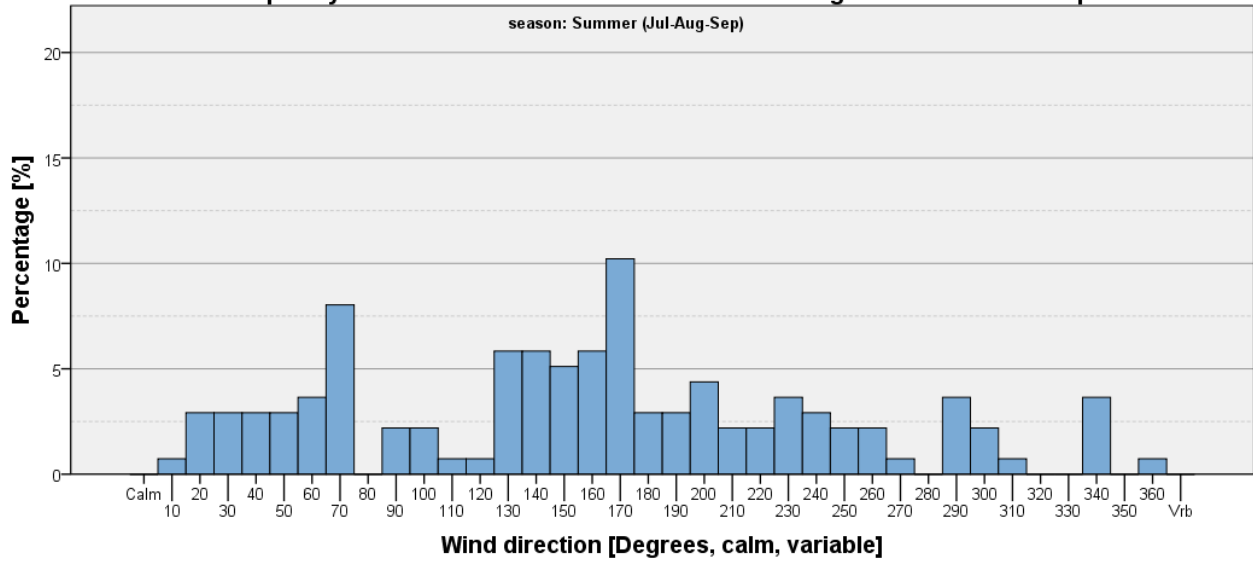

Figure 159

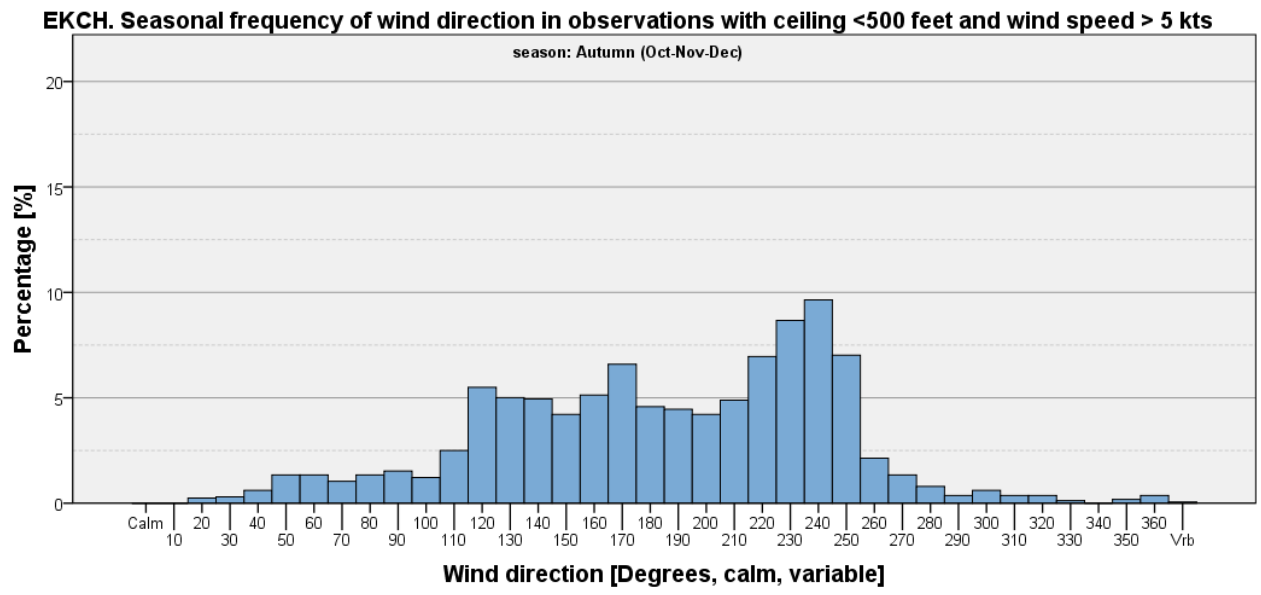
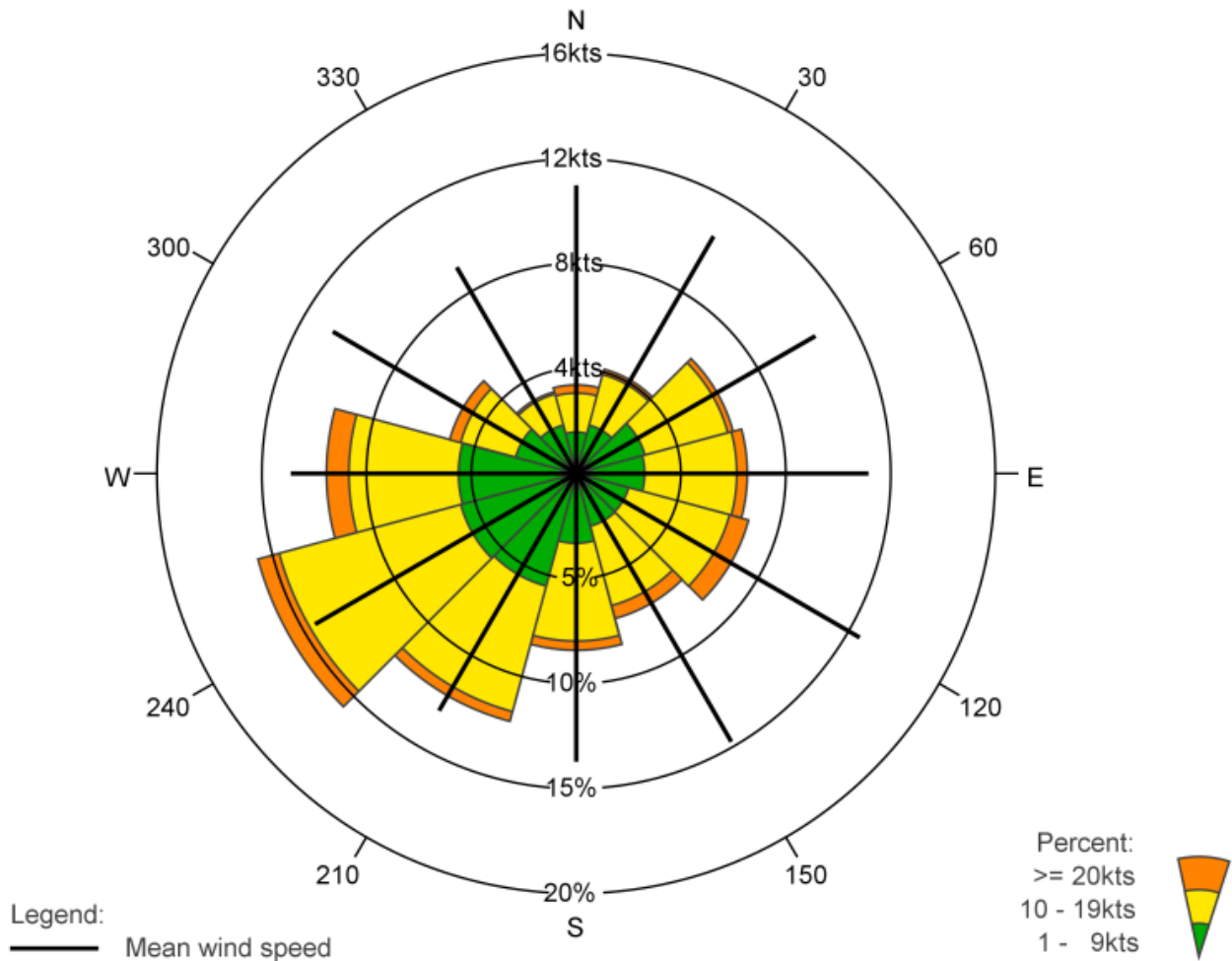

Figure 160

Wind Roses

EKCH: KBH. LUFTHAVN, KASTRUP, AUTUMN & WINTER

01-01-2009 - 31-12-2018 : Jan, Feb, Mar, Oct, Nov, Dec



	N	30	60	E	120	150	S	210	240	W	300	330	Total
%	4.2	5.1	7.8	8.2	8.5	7.1	8.4	12.2	15.7	11.9	6.2	4.0	99.5
% 1 - 9kts	2.0	2.4	3.4	3.3	2.6	2.6	3.3	5.6	5.7	5.6	3.0	2.4	41.8
% 10 - 19kts	1.9	2.5	4.1	4.4	5.0	3.9	4.7	6.2	9.0	5.2	2.7	1.5	51.0
% >= 20kts	0.4	0.3	0.3	0.5	0.9	0.6	0.4	0.5	1.1	1.1	0.5	0.1	6.7
Mean wind speed	11.0	10.5	10.5	11.2	12.4	11.8	11.0	10.5	11.6	10.9	10.7	9.1	11.0
Max wind speed	33.0	27.0	24.0	28.0	28.0	32.0	31.0	43.0	43.0	42.0	38.0	28.0	43.0

Number of observations = 86375

Source: DMI

Calm defined as wind speed = 0kts

Number of observations with calm/varying wind direction: 452=0.5%

Observations with calm/varying wind direction are not used in the statistics

Figure 161

EKCH: KBH. LUFTHAVN, KASTRUP, SPRING & SUMMER

01-01-2009 - 31-12-2018 : Apr, May, June, Jul, Aug, Sep

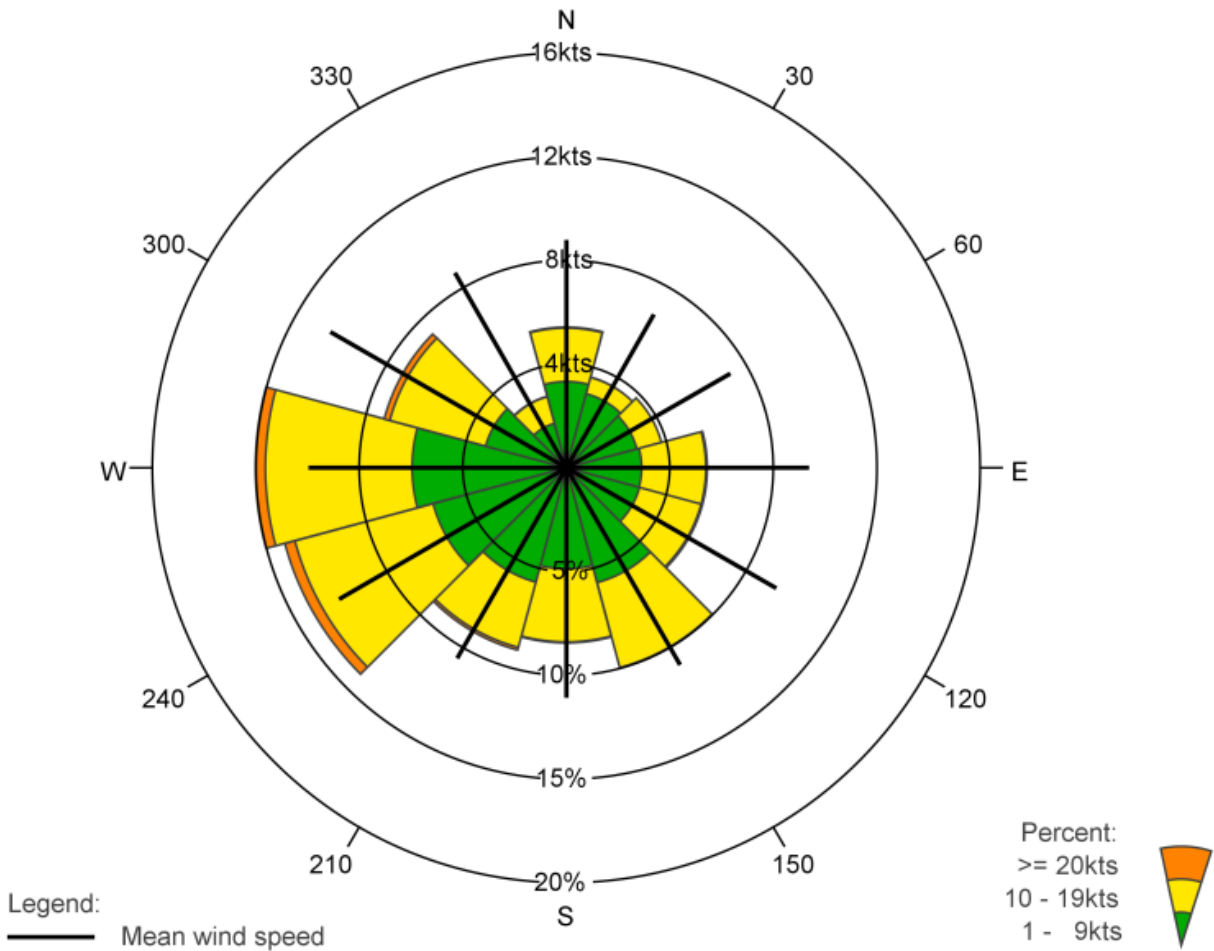

	N	30	60	E	120	150	S	210	240	W	300	330	Total
%	6.8	4.5	4.8	6.8	6.8	10.0	8.4	9.1	14.1	15.0	9.1	3.6	99.0
% 1 - 9kts	4.2	3.7	3.5	3.6	3.7	5.7	4.9	5.7	6.7	7.4	4.0	2.2	55.4
% 10 - 19kts	2.6	0.8	1.2	3.1	3.1	4.2	3.5	3.3	6.9	7.1	4.8	1.3	41.9
% >= 20kts	0.1	0.0	0.0	0.1	0.1	0.0	0.0	0.1	0.5	0.5	0.3	0.0	1.7
Mean wind speed	8.8	6.8	7.3	9.4	9.4	8.8	8.9	8.5	10.1	10.0	10.5	8.6	9.2
Max wind speed	26.0	22.0	20.0	25.0	24.0	23.0	23.0	27.0	28.0	30.0	37.0	25.0	37.0

Number of observations = 86443

Calm defined as wind speed = 0kts

Number of observations with calm/varying wind direction: 864=1.0%

Observations with calm/varying wind direction are not used in the statistics

Source: DMI

Figure 162

Availability

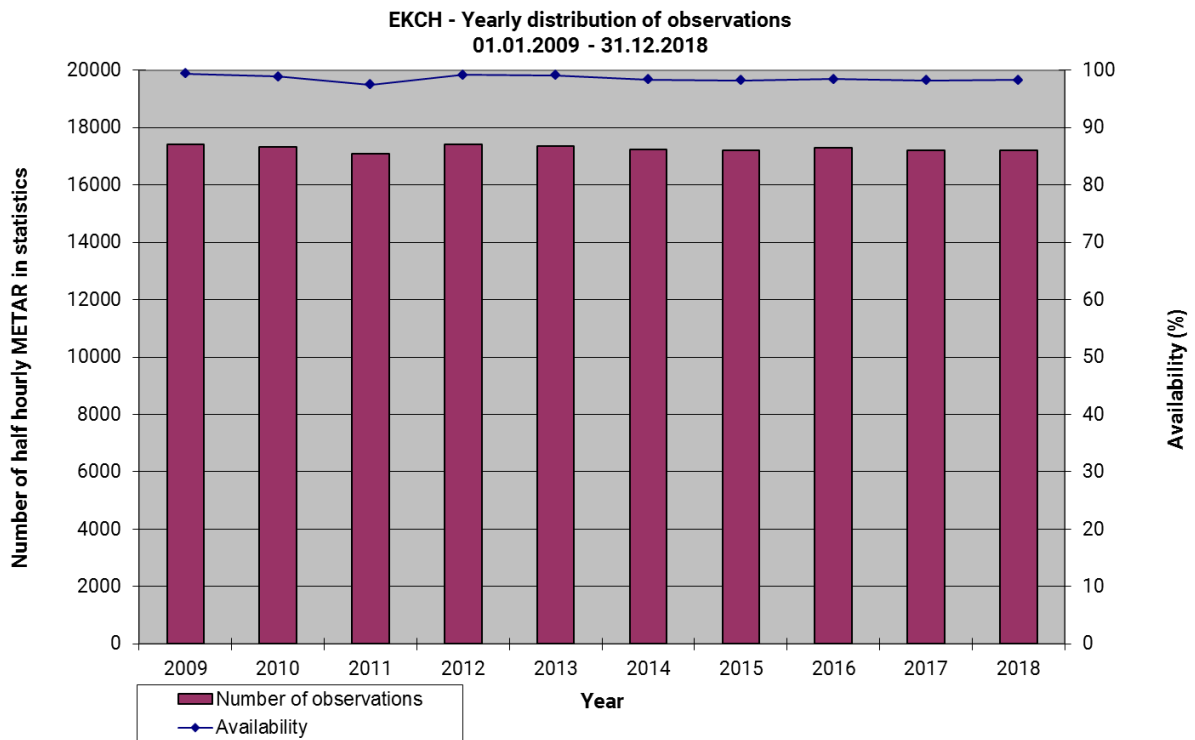

Figure 163

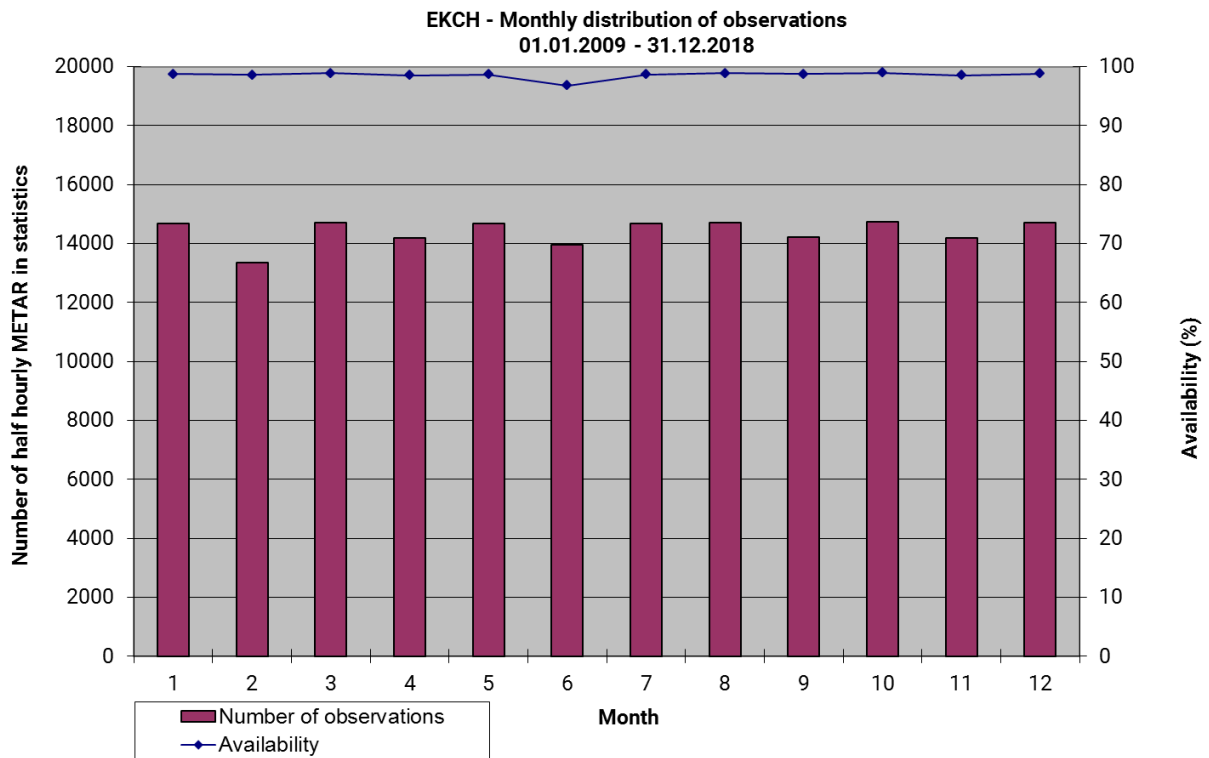

Figure 164

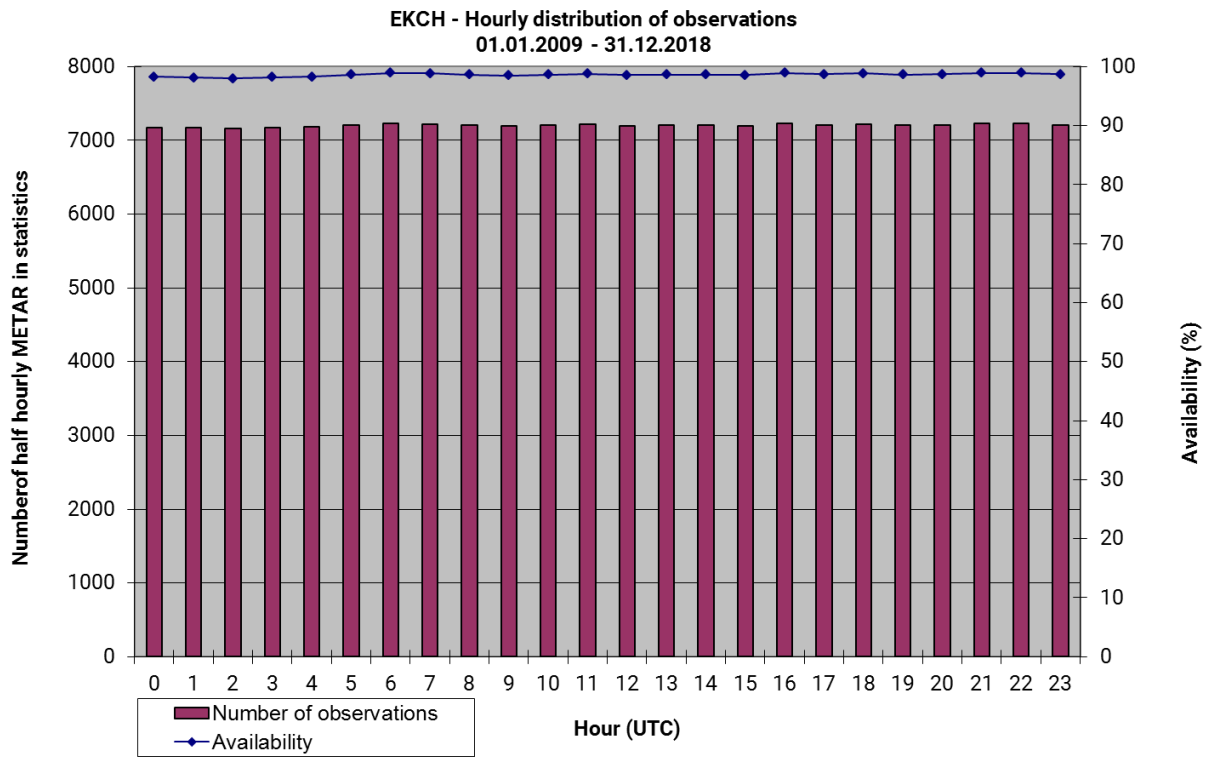

Figure 165

Table 47: EKCH. Average number of half hourly observations in statistics, 01.01.2009 – 31.12.2018

Hour	Year									
	2009	2010	2011	2012	2013	2014	2015	2016	2017	2018
0	2.0	2.0	1.9	2.0	2.0	2.0	2.0	2.0	2.0	1.9
1	2.0	2.0	1.9	2.0	2.0	2.0	2.0	2.0	1.9	1.9
2	2.0	2.0	1.9	2.0	2.0	1.9	2.0	2.0	1.9	1.9
3	2.0	2.0	2.0	2.0	2.0	2.0	2.0	2.0	1.9	2.0
4	2.0	2.0	1.9	2.0	2.0	2.0	2.0	2.0	1.9	2.0
5	2.0	2.0	2.0	2.0	2.0	2.0	2.0	2.0	2.0	2.0
6	2.0	2.0	1.9	2.0	2.0	2.0	2.0	2.0	2.0	2.0
7	2.0	2.0	2.0	2.0	2.0	2.0	2.0	2.0	2.0	2.0
8	2.0	2.0	1.9	2.0	2.0	2.0	2.0	2.0	2.0	2.0
9	2.0	2.0	2.0	2.0	2.0	2.0	2.0	2.0	2.0	2.0
10	2.0	2.0	2.0	2.0	2.0	2.0	2.0	2.0	2.0	2.0
11	2.0	2.0	1.9	2.0	2.0	2.0	2.0	2.0	2.0	2.0
12	2.0	2.0	2.0	2.0	2.0	2.0	2.0	2.0	2.0	2.0
13	2.0	2.0	2.0	2.0	2.0	2.0	2.0	2.0	2.0	2.0
14	2.0	2.0	2.0	2.0	2.0	2.0	2.0	2.0	2.0	2.0
15	2.0	2.0	2.0	2.0	2.0	2.0	2.0	2.0	2.0	2.0
16	2.0	2.0	2.0	2.0	2.0	2.0	2.0	2.0	2.0	2.0
17	2.0	2.0	1.9	2.0	2.0	2.0	1.9	2.0	2.0	2.0
18	2.0	2.0	1.9	2.0	2.0	2.0	2.0	2.0	2.0	2.0
19	2.0	2.0	2.0	2.0	2.0	2.0	2.0	2.0	1.9	2.0
20	2.0	2.0	2.0	2.0	2.0	2.0	2.0	2.0	2.0	2.0
21	2.0	2.0	2.0	2.0	2.0	2.0	2.0	2.0	2.0	2.0
22	2.0	2.0	2.0	2.0	2.0	2.0	2.0	2.0	2.0	2.0
23	2.0	2.0	1.9	2.0	2.0	2.0	2.0	2.0	2.0	2.0

EKEB Esbjerg Lufthavn

Airport location: 55,533°N 8,567°E Elevation: 30 m above MSL.

EKEB observations in statistics: 172,058 half-hourly METAR covering the 10 years period 01.01.2009 to 31.12.2018, resulting in an overall availability of 98.2 %. For more information, please go to the 'Availability' section.

EKEB METAR are both AUTO METAR and manual METAR.

Cross Tables Visibility – Ceiling

Table 48: EKEB Annual – Frequencies (%) Visibility – Ceiling.

Number of observations = 172,058	<100 ft	<200 ft	<500 ft	<1,000 ft	<1,500 ft	<2,000 ft	>=2,000 ft, CAVOK or no ceiling	Total
<150 m	0	0.15	0.29	0.30	0.30	0.30	0.091	0.39
<350m	0	0.28	1.17	1.21	1.22	1.23	0.42	1.64
<600m	0	0.31	1.81	1.85	1.88	1.89	0.65	2.53
<800 m	0	0.32	2.12	2.18	2.21	2.22	0.77	3.00
<1.5 km	0	0.34	3.01	3.12	3.18	3.21	1.02	4.23
<3.0 km	0	0.36	5.31	5.90	6.08	6.18	1.96	8.14
< 5.0 km	0	0.36	7.07	9.26	9.81	10.07	3.62	13.70
< 8.0 km	0	0.37	8.07	12.75	14.27	15.00	7.30	22.30
>= 8.0 km or CAVOK	0	0	0.55	4.80	9.89	14.42	63.29	77.70
Total	0	0.37	8.62	17.54	24.16	29.42	70.58	100

Table 49: EKEB - Winter (Jan-Feb-Mar) – Frequencies (%) Visibility – Ceiling.

Number of observations = 42,543	<100 ft	<200 ft	<500 ft	<1000 ft	<1,500 ft	<2,000 ft	>=2,000 ft, CAVOK or no ceiling	Total
<150 m	0	0.18	0.39	0.40	0.40	0.40	0.063	0.47
<350m	0	0.34	2.16	2.21	2.24	2.24	0.39	2.64
<600m	0	0.39	3.54	3.61	3.66	3.66	0.64	4.31
<800 m	0	0.41	4.27	4.37	4.43	4.44	0.78	5.23
<1.5 km	0	0.42	6.16	6.41	6.53	6.58	1.04	7.62
<3.0 km	0	0.43	10.13	11.33	11.72	11.94	2.07	14.01
< 5.0 km	0	0.44	12.96	16.48	17.52	17.96	3.88	21.84
< 8.0 km	0	0.45	14.51	21.55	24.20	25.30	8.54	33.84
>= 8.0 km or CAVOK	0	0	0.87	5.97	12.43	17.22	48.94	66.16
Total	0	0.45	15.38	27.52	36.63	42.52	57.48	100

Table 50: EKEB - Spring (Apr-May-Jun) – Frequencies (%) Visibility – Ceiling.

Number of observations = 42,851	<100 ft	<200 ft	<500 ft	<1,000 ft	<1,500 ft	<2,000 ft	>=2,000 ft, CAVOK or no ceiling	Total
<150 m	0	0.11	0.23	0.23	0.23	0.23	0.11	0.34
<350m	0	0.17	0.62	0.63	0.63	0.63	0.41	1.04
<600m	0	0.19	0.83	0.85	0.86	0.86	0.58	1.44
<800 m	0	0.20	0.95	0.98	0.98	0.98	0.69	1.67
<1.5 km	0	0.20	1.25	1.29	1.29	1.30	0.90	2.20
<3.0 km	0	0.21	2.20	2.42	2.45	2.47	1.54	4.02
< 5.0 km	0	0.22	3.16	4.09	4.24	4.31	2.81	7.12
< 8.0 km	0	0.22	3.82	6.10	6.62	6.86	5.62	12.48
>= 8.0 km or CAVOK	0	0	0.49	4.91	9.96	14.87	72.65	87.52
Total	0	0.22	4.31	11.01	16.58	21.73	78.27	100

Table 51: EKEB - Summer (Jul-Aug-Sep) – Frequencies (%) Visibility – Ceiling.

Number of observations = 43,336	<100 ft	<200 ft	<500 ft	<1,000 ft	<1,500 ft	<2,000 ft	>=2,000 ft, CAVOK or no ceiling	Total
<150 m	0	0.17	0.22	0.24	0.24	0.24	0.15	0.38
<350m	0	0.26	0.52	0.55	0.55	0.56	0.58	1.13
<600m	0	0.28	0.62	0.65	0.66	0.66	0.87	1.54
<800 m	0	0.29	0.64	0.68	0.69	0.70	1.03	1.73
<1.5 km	0	0.30	0.74	0.79	0.81	0.82	1.33	2.15
<3.0 km	0	0.31	1.24	1.48	1.53	1.57	2.19	3.76
< 5.0 km	0	0.33	1.89	2.84	3.01	3.14	3.63	6.76
< 8.0 km	0	0.33	2.24	4.30	4.83	5.25	6.39	11.64
>= 8.0 km or CAVOK	0	0	0.31	3.17	7.16	11.06	77.30	88.36
Total	0	0.33	2.55	7.47	11.99	16.31	83.69	100

Table 52: EKEB - Autumn (Oct-Nov-Dec) – Frequencies (%) Visibility – Ceiling.

Number of observations = 43,328	<100 ft	<200 ft	<500 ft	<1,000 ft	<1,500 ft	<2,000 ft	>=2,000 ft, CAVOK or no ceiling	Total
<150 m	0	0.16	0.31	0.33	0.34	0.34	0.042	0.39
<350m	0	0.34	1.41	1.45	1.48	1.49	0.29	1.77
<600m	0	0.38	2.25	2.31	2.36	2.38	0.49	2.88
<800 m	0	0.39	2.64	2.72	2.78	2.80	0.59	3.39
<1.5 km	0	0.44	3.92	4.03	4.12	4.18	0.81	4.98
<3.0 km	0	0.47	7.71	8.44	8.66	8.81	2.03	10.85
< 5.0 km	0	0.47	10.33	13.73	14.54	14.98	4.16	19.14
< 8.0 km	0	0.47	11.78	19.13	21.53	22.69	8.65	31.34
>= 8.0 km or CAVOK	0	0	0.52	5.15	10.06	14.57	54.09	68.66
Total	0	0.47	12.31	24.29	31.59	37.26	62.74	100

Wind Direction Histograms

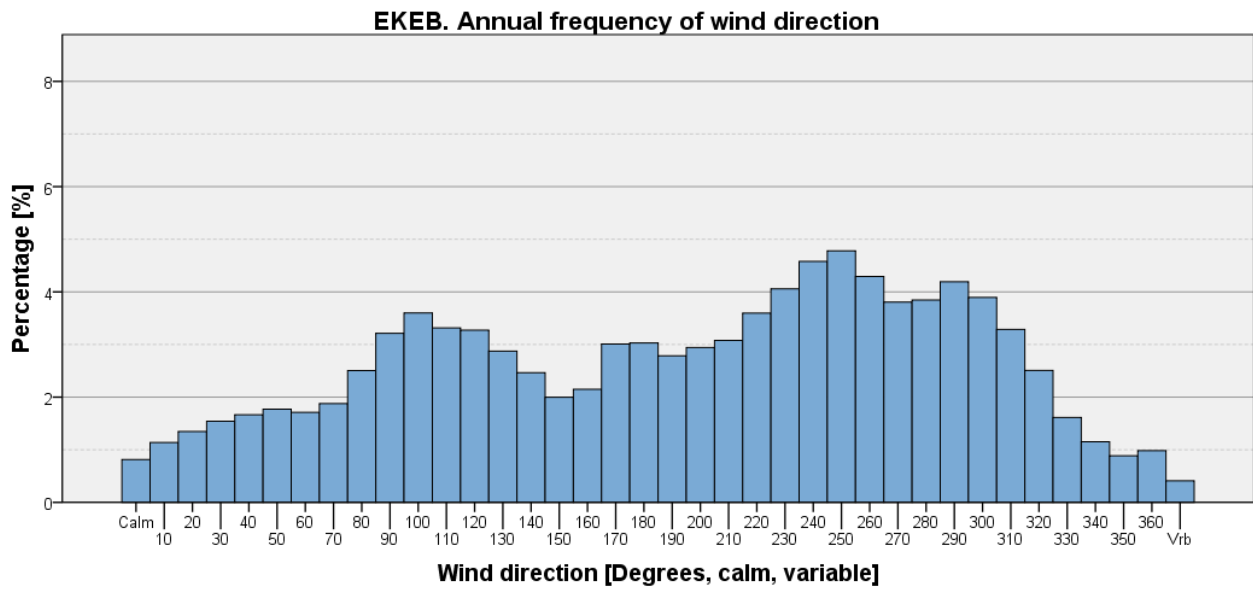

Figure 166

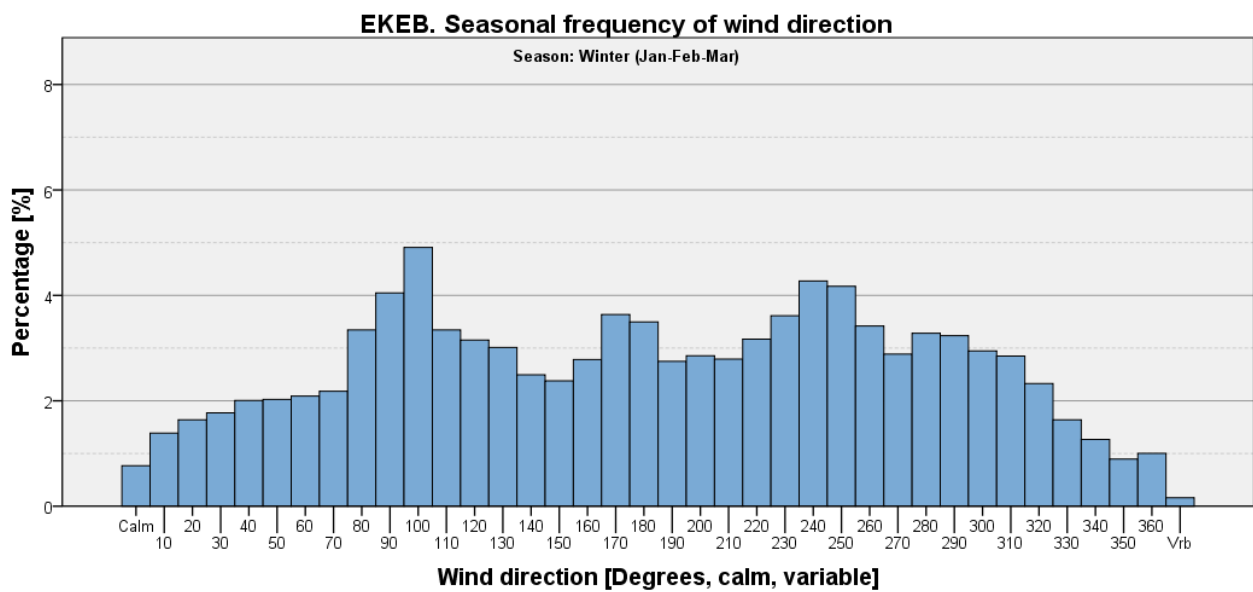

Figure 167

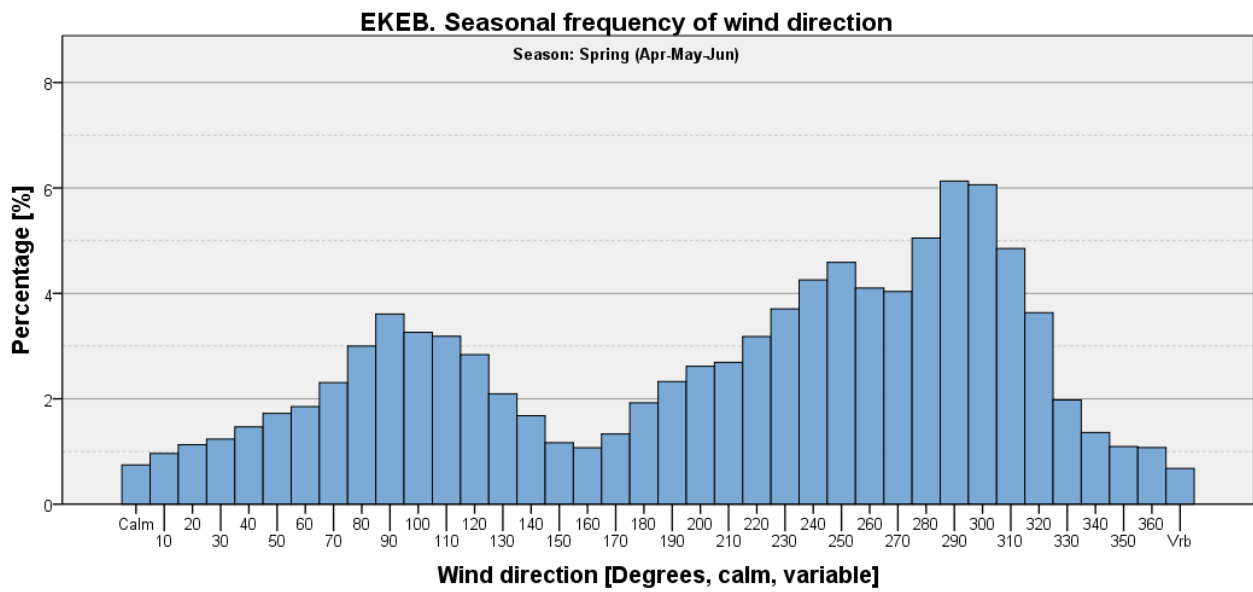

Figure 168

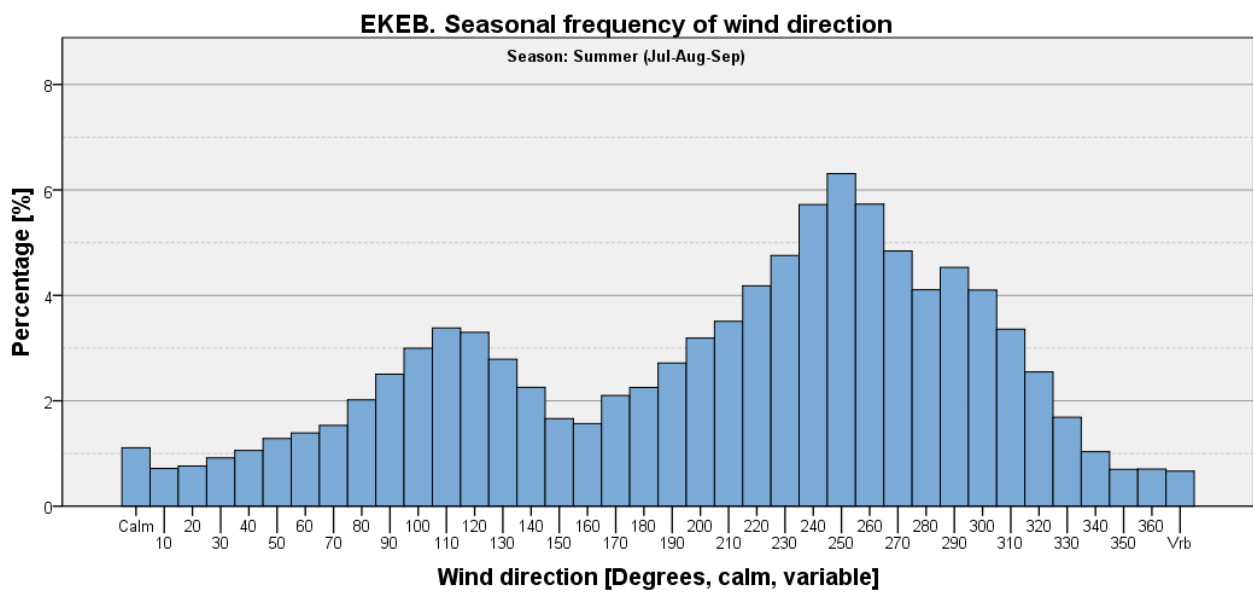

Figure 169

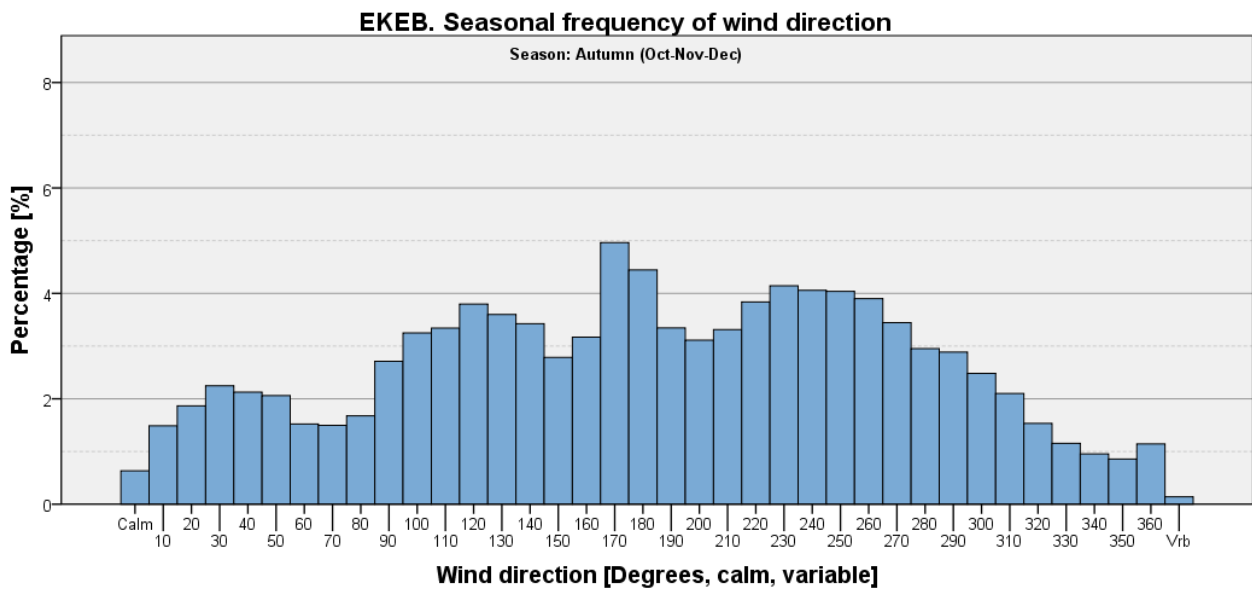

Figure 170

Visibility Criteria on Wind Direction Histograms

Visibility < 800 m

Table 53: EKEB - Seasonal and annual frequencies of visibility <800 m [%].

	Winter (Jan-Feb-Mar)	Spring (Apr-May-Jun)	Summer (Jul-Aug-Sep)	Autumn (Oct-Nov-Dec)	Annual
Visibility <800 m	5.23	1.67	1.73	3.39	3.00
All other observations	94.77	98.33	98.27	96.61	97.00
Total	100	100	100	100	100

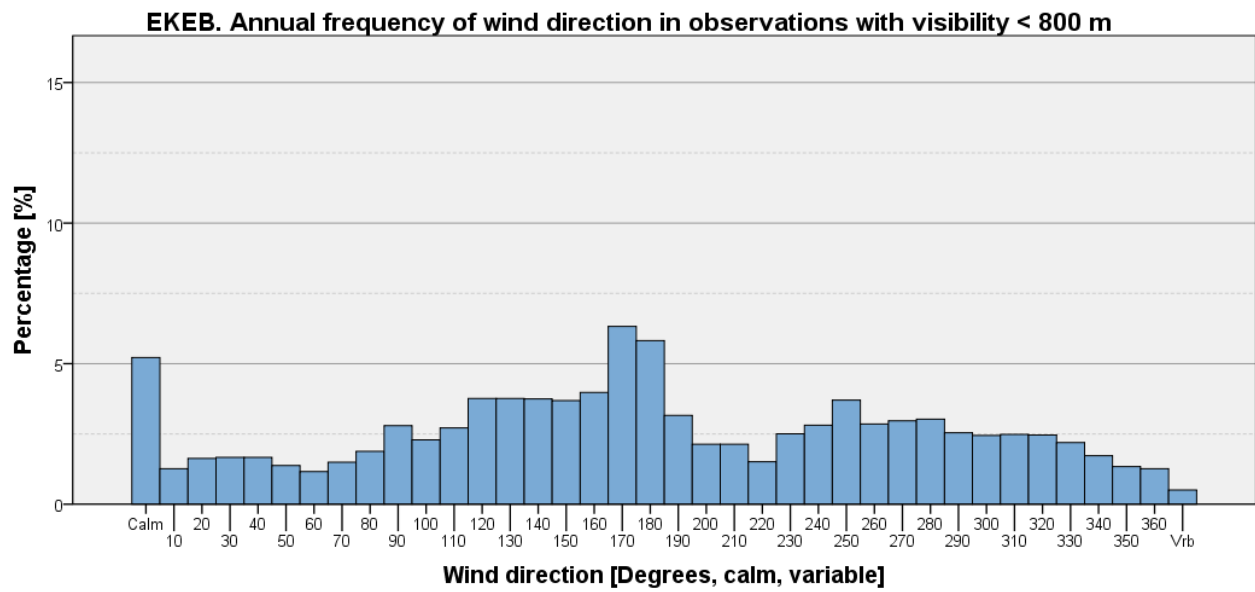

Figure 171

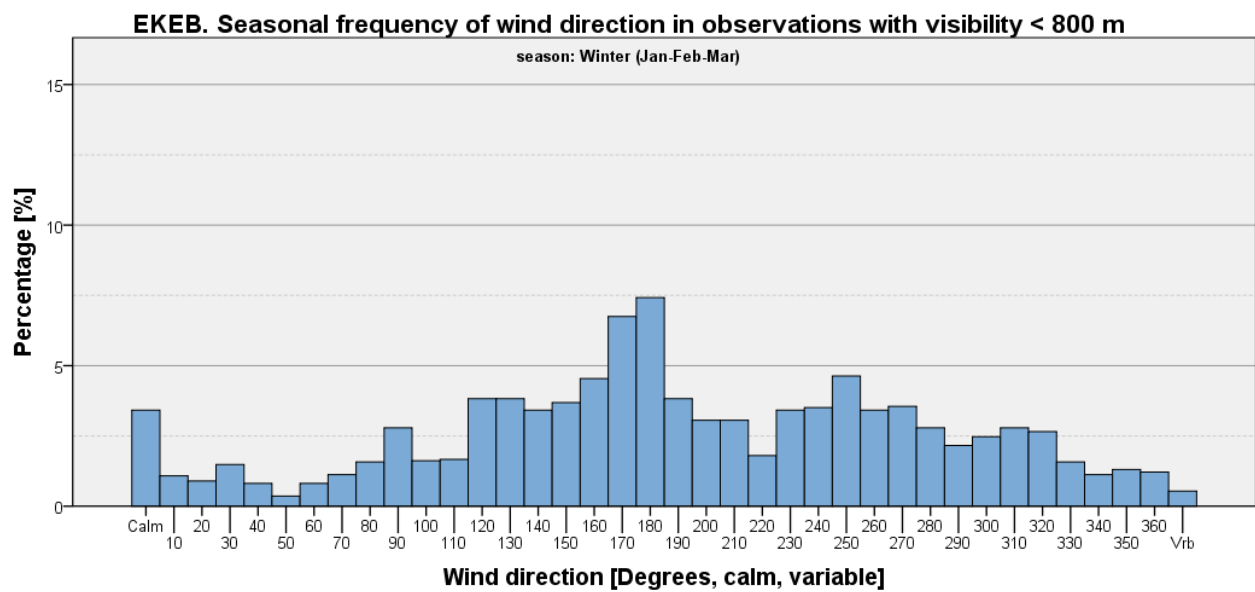

Figure 172

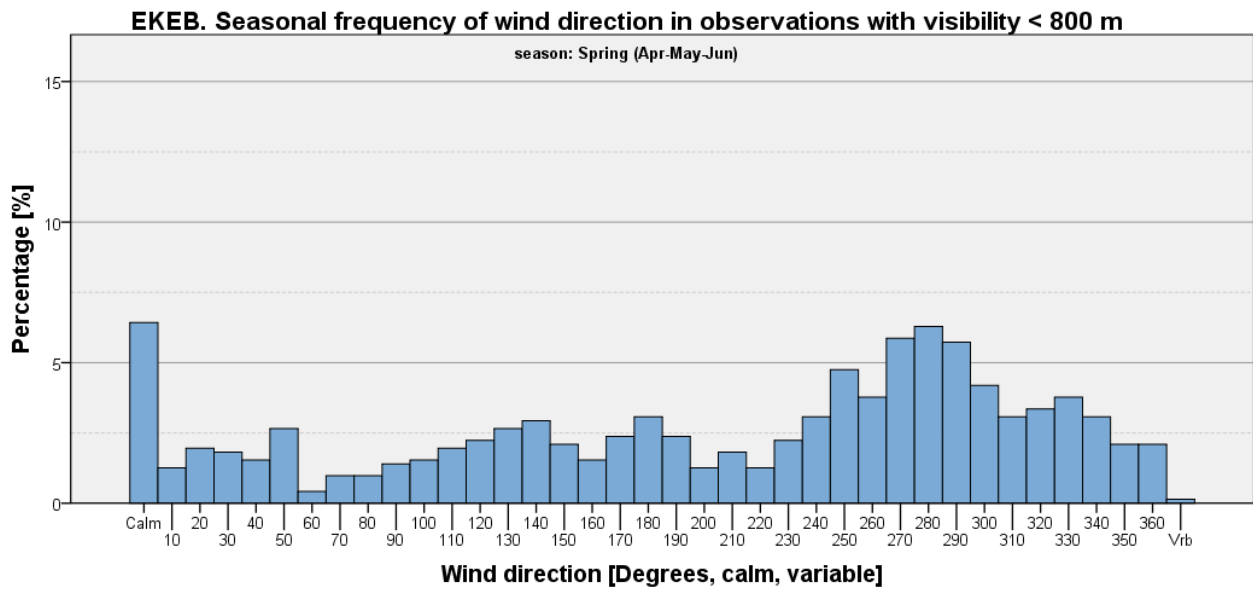

Figure 173

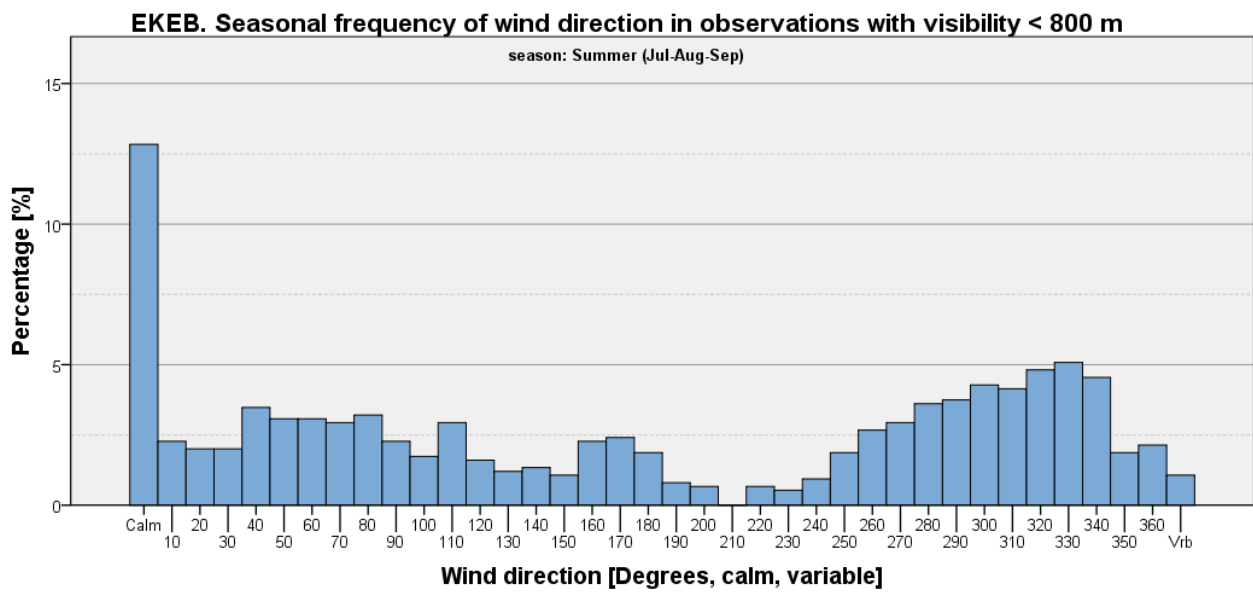

Figure 174

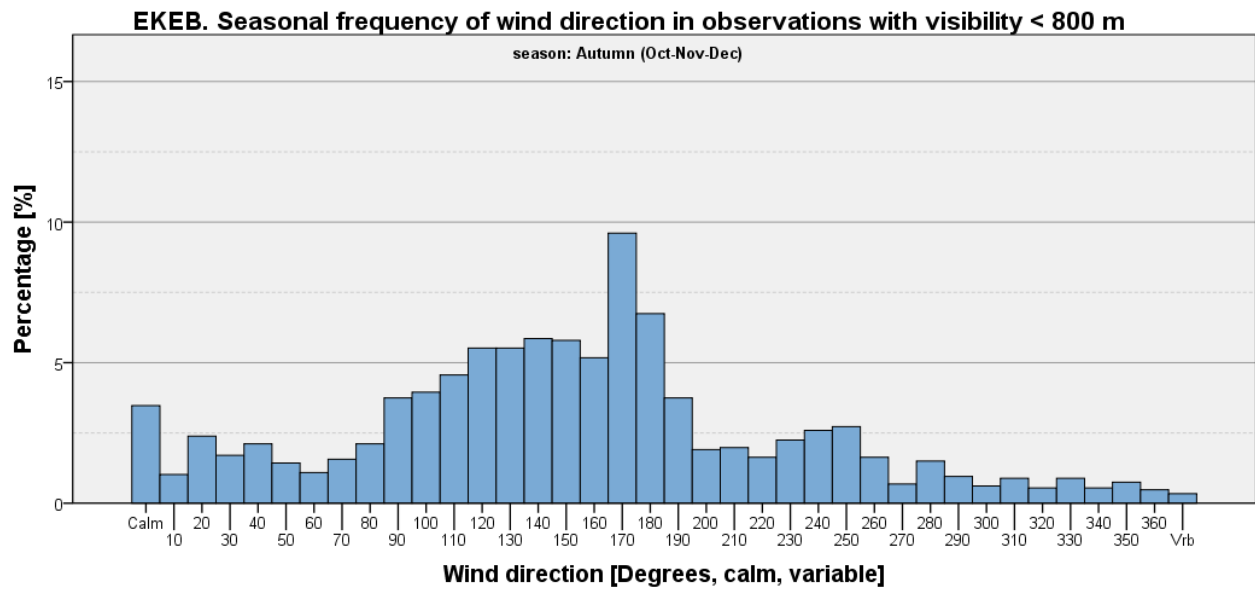

Figure 175

Visibility < 800 m and Wind Speed <= 5 kts

Table 54: EKEB - Seasonal and annual frequencies of visibility <800 m and wind speed <= 5 kts [%].

	Winter (Jan-Feb-Mar)	Spring (Apr-May-Jun)	Summer (Jul-Aug-Sep)	Autumn (Oct-Nov-Dec)	Annual
Visibility <800 m and wind speed <=5 kts	3.00	1.40	1.67	2.02	2.02
All other observations	97.00	98.60	98.33	97.98	97.98
Total	100	100	100	100	100

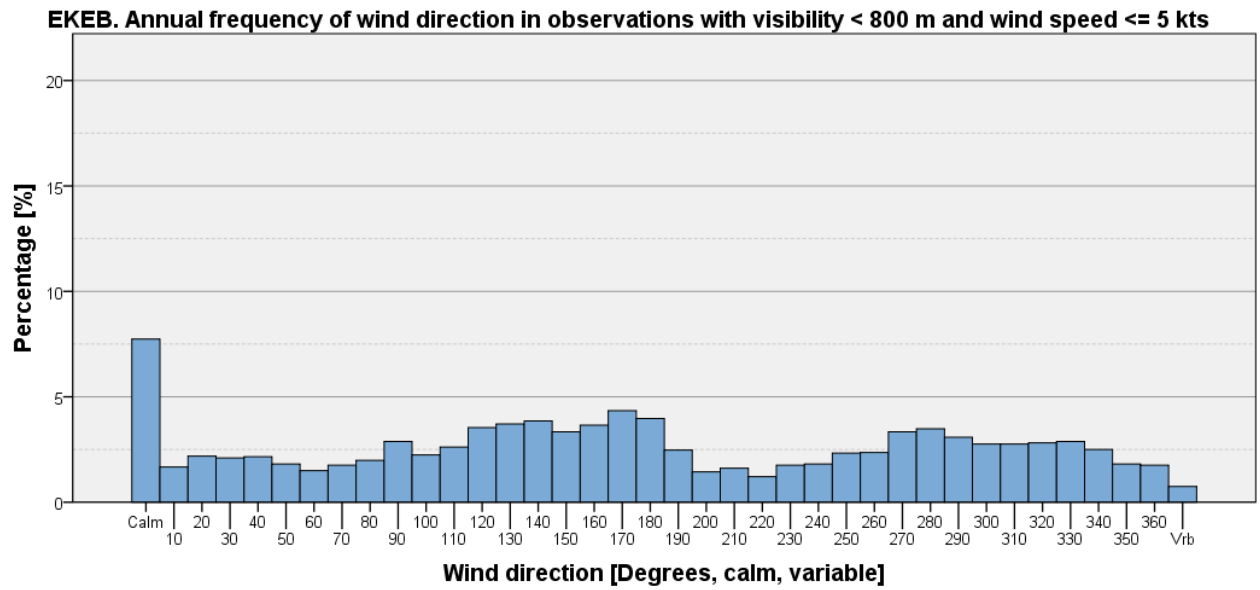

Figure 176

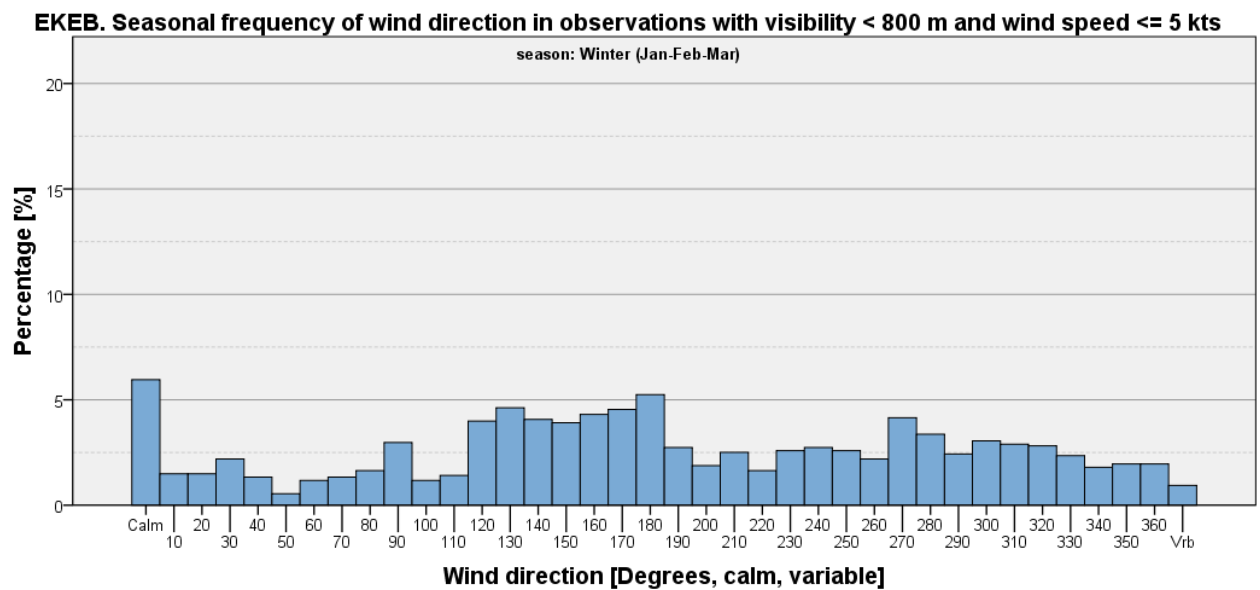

Figure 177

EKEB. Seasonal frequency of wind direction in observations with visibility < 800 m and wind speed <= 5 kts

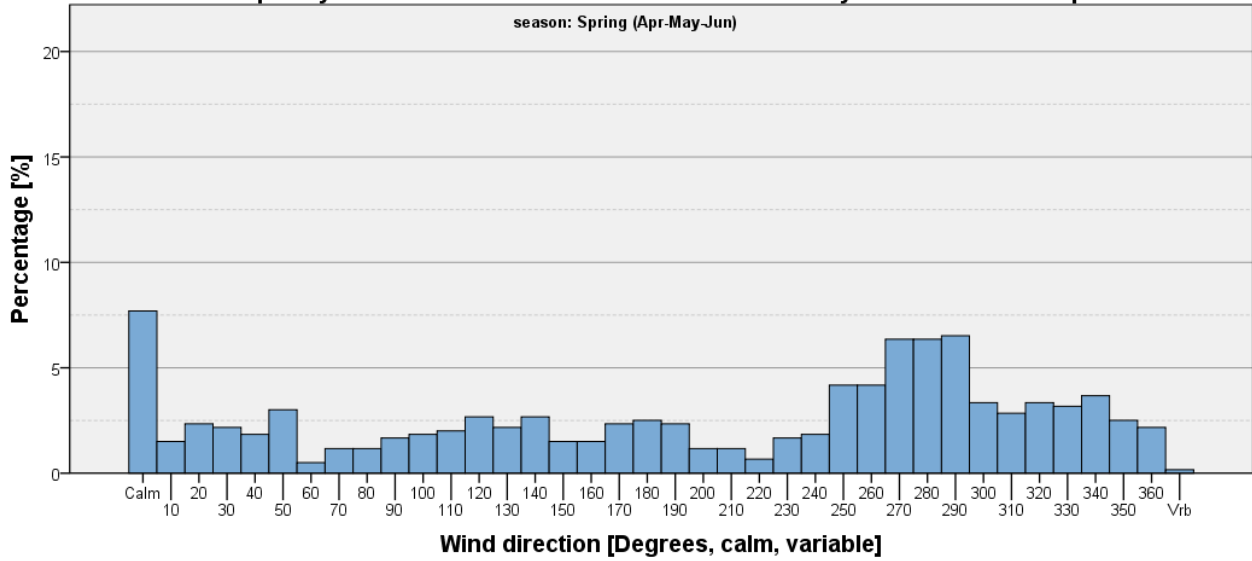

Figure 178

EKEB. Seasonal frequency of wind direction in observations with visibility < 800 m and wind speed <= 5 kts

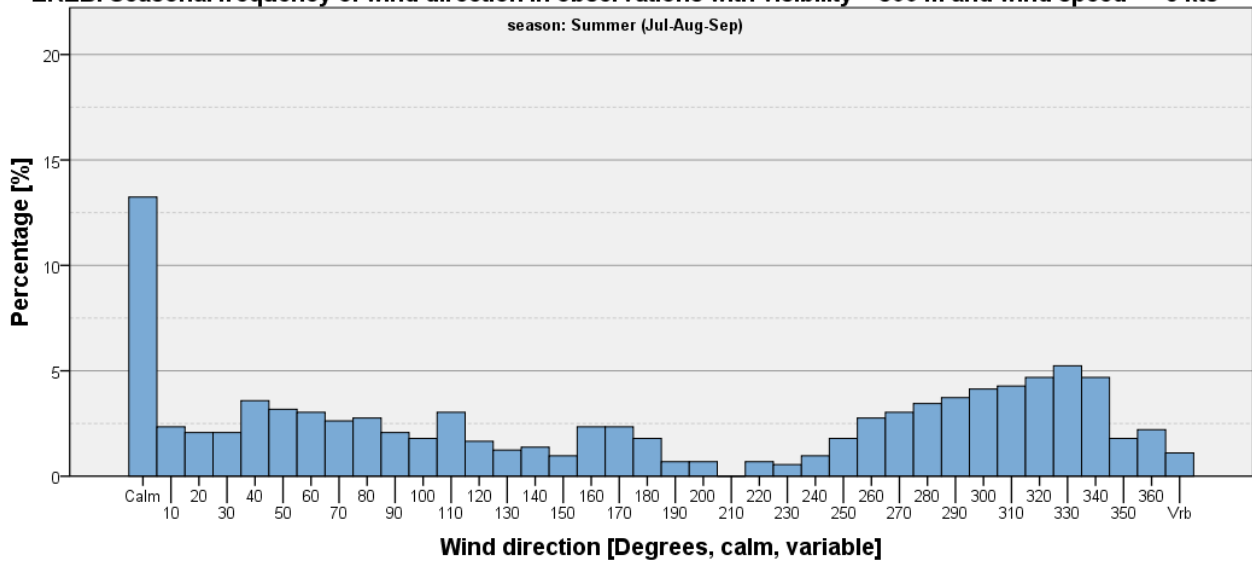

Figure 179

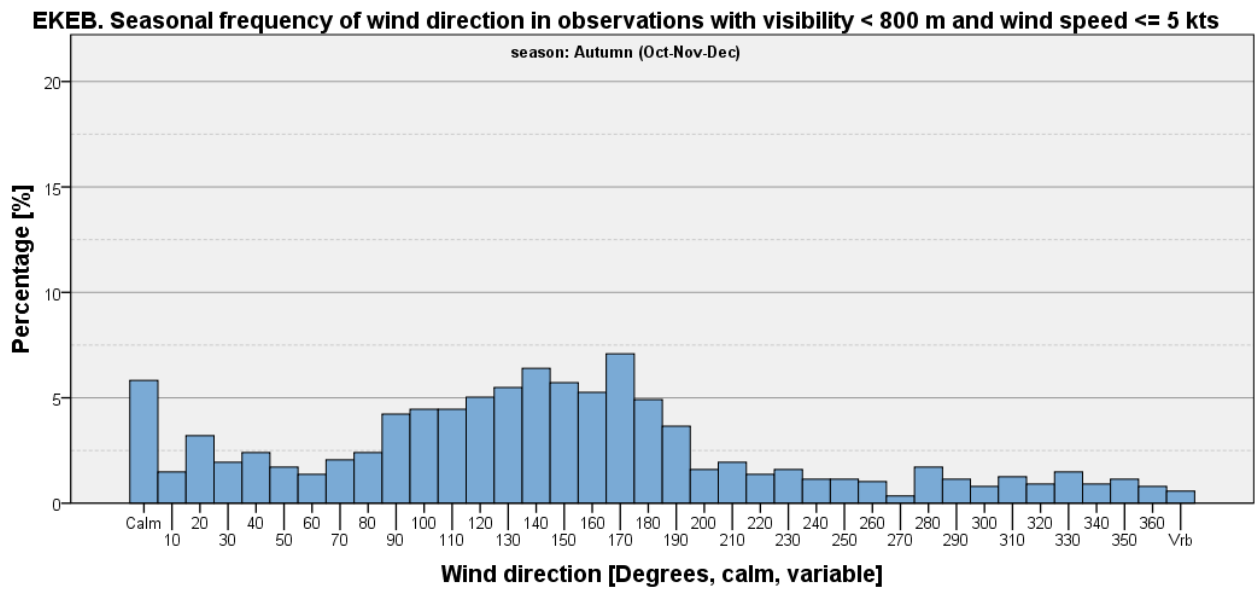

Figure 180

Visibility < 800 m and Wind Speed > 5 kts

Table 55: EKEB - Seasonal and annual frequencies of visibility <800 m and wind speed > 5 kts [%].

	Winter (Jan-Feb-Mar)	Spring (Apr-May-Jun)	Summer (Jul-Aug-Sep)	Autumn (Oct-Nov-Dec)	Annual
Visibility <800 m and wind speed >5 kts	2.22	0.28	0.053	1.37	0.98
All other observations	97.78	99.72	99.95	98.63	99.02
Total	100	100	100	100	100

EKEB. Annual frequency of wind direction in observations with visibility < 800 m and wind speed > 5 kts

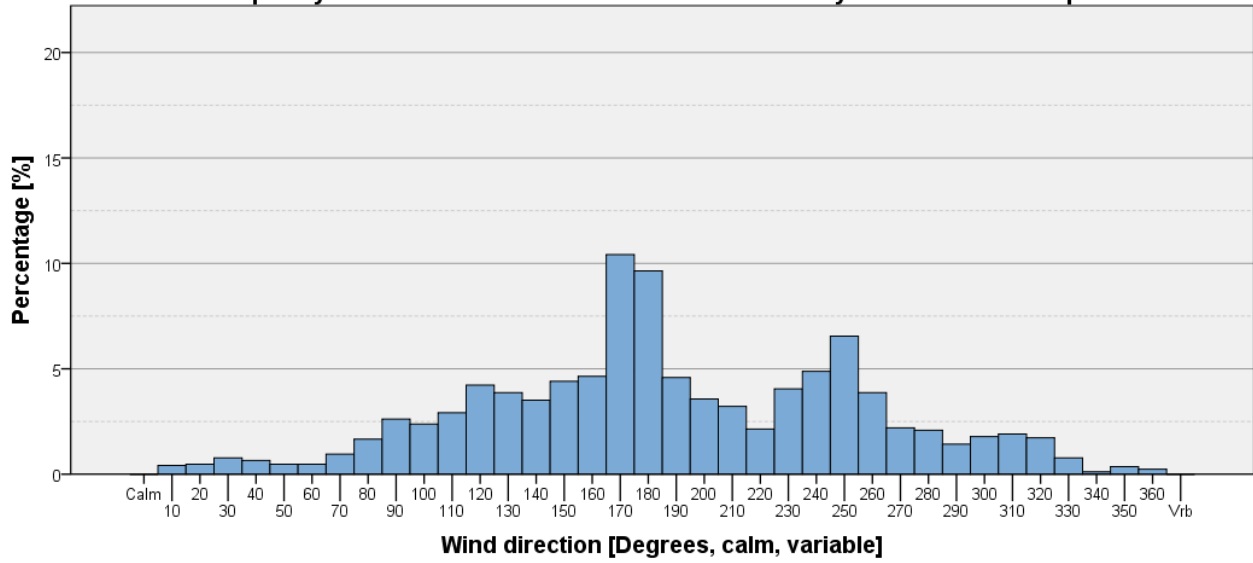

Figure 181

EKEB. Seasonal frequency of wind direction in observations with visibility < 800 m and wind speed > 5 kts

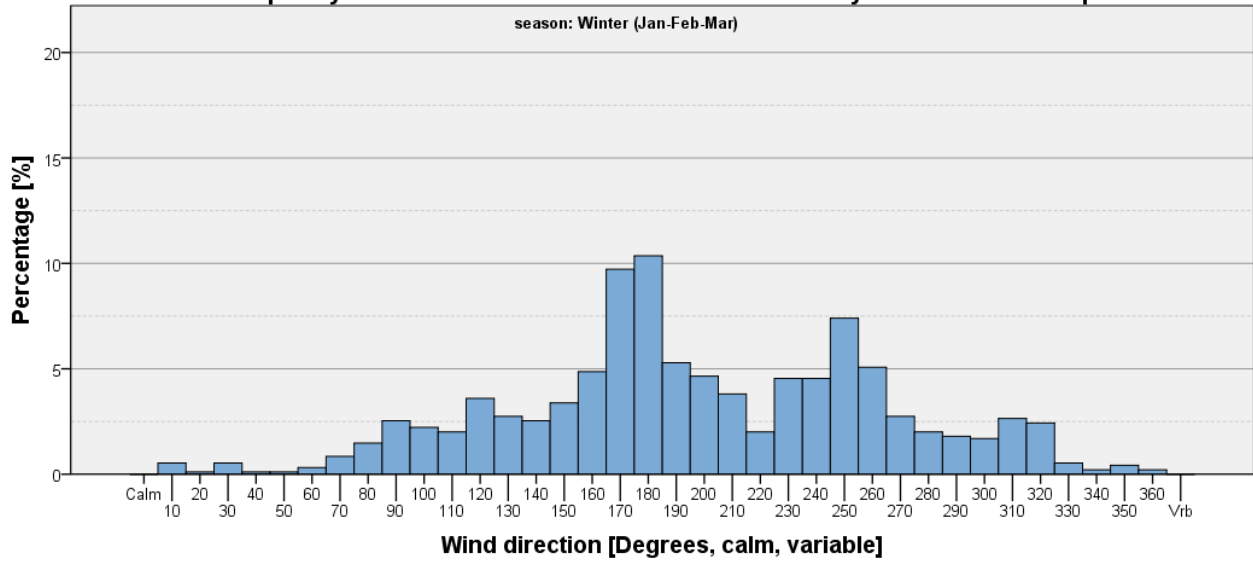

Figure 182

EKEB. Seasonal frequency of wind direction in observations with visibility < 800 m and wind speed >5 kts

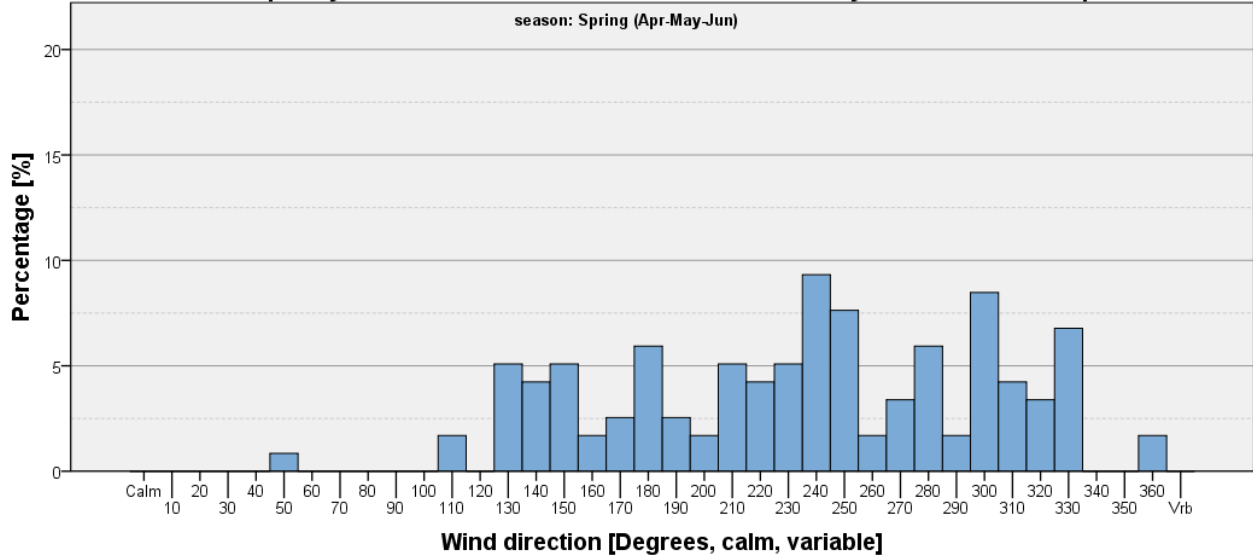

Figure 183

EKEB. Seasonal frequency of wind direction in observations with visibility < 800 m and wind speed >5 kts

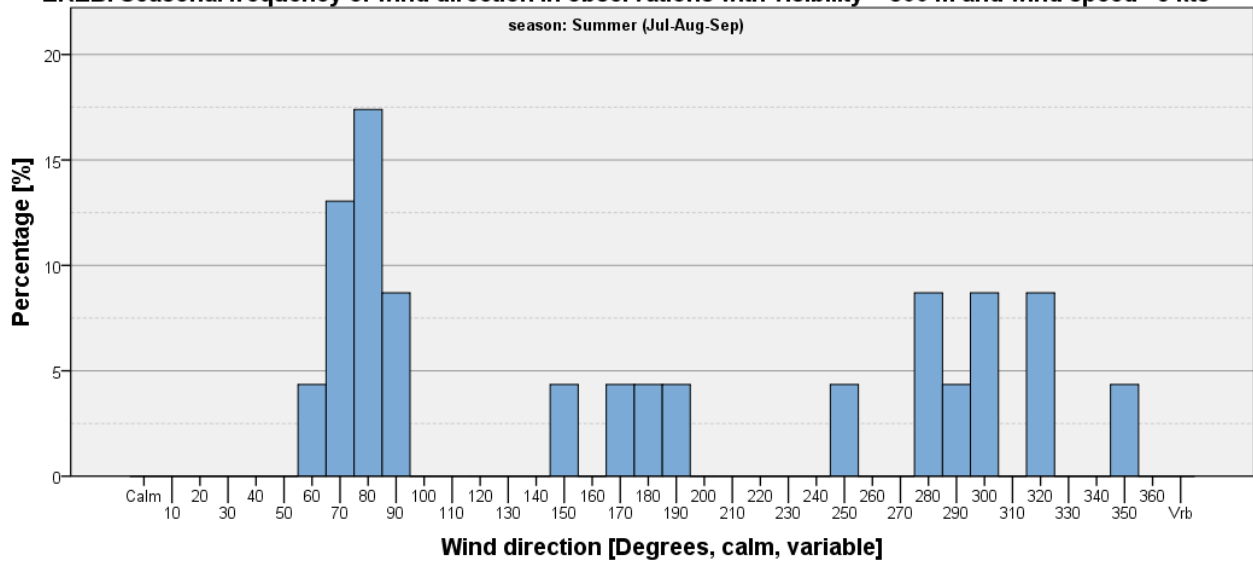

Figure 184

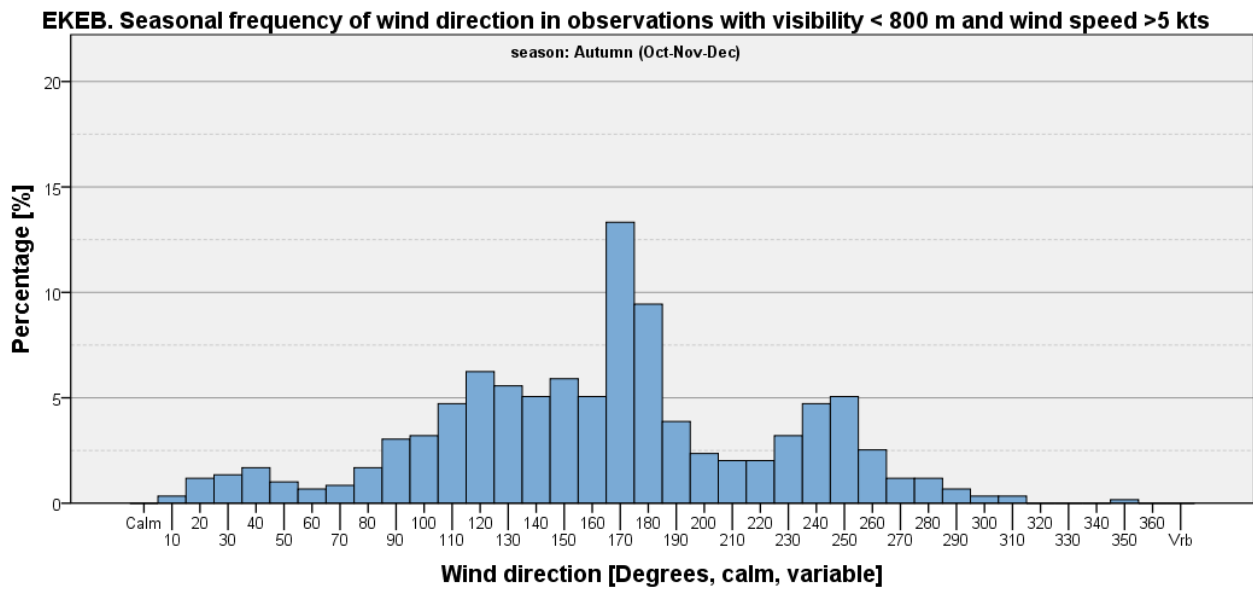

Figure 185

Ceiling Criteria on Wind Direction Histograms

Ceiling < 1000 feet

Table 56: EKEB - Seasonal and annual frequencies of ceiling <1000 feet [%].

	Winter (Jan-Feb-Mar)	Spring (Apr-May-Jun)	Summer (Jul-Aug-Sep)	Autumn (Oct-Nov-Dec)	Annual
Ceiling <1,000 feet	27.52	11.01	7.47	24.29	17.54
All other observations	72.48	88.99	92.53	75.71	82.46
Total	100	100	100	100	100

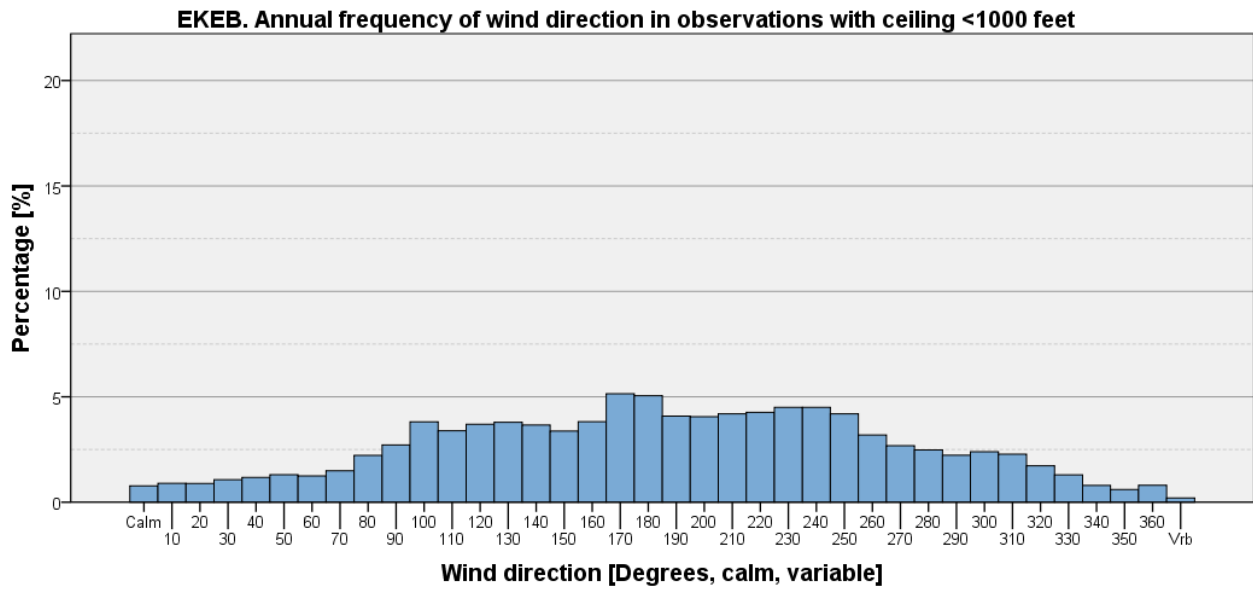

Figure 186

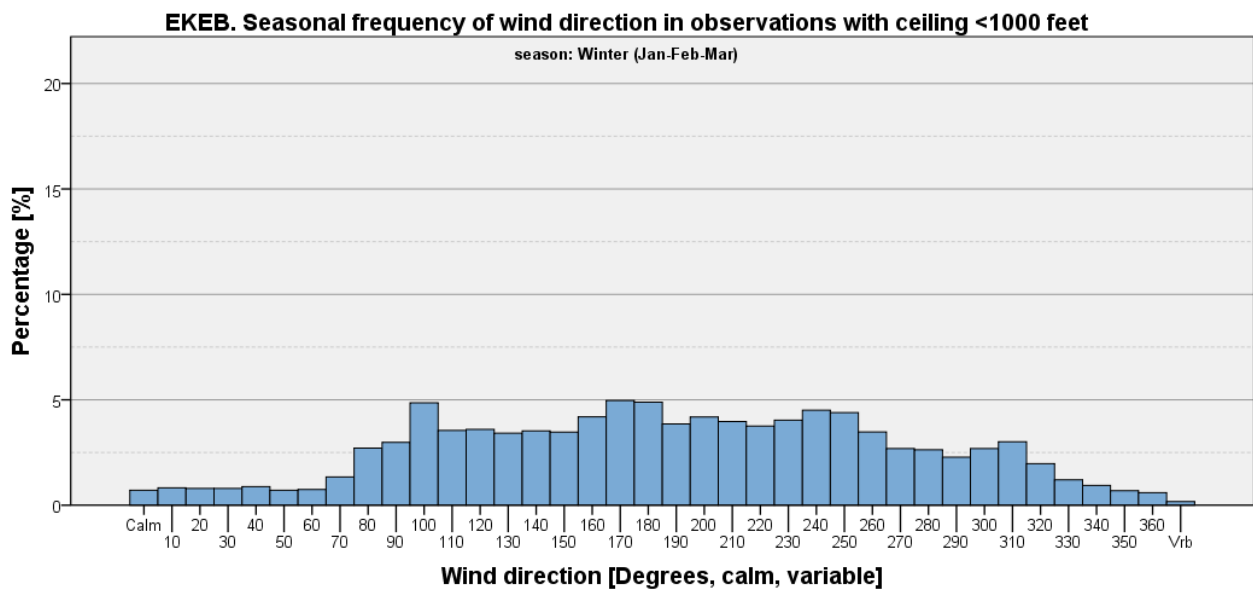

Figure 187

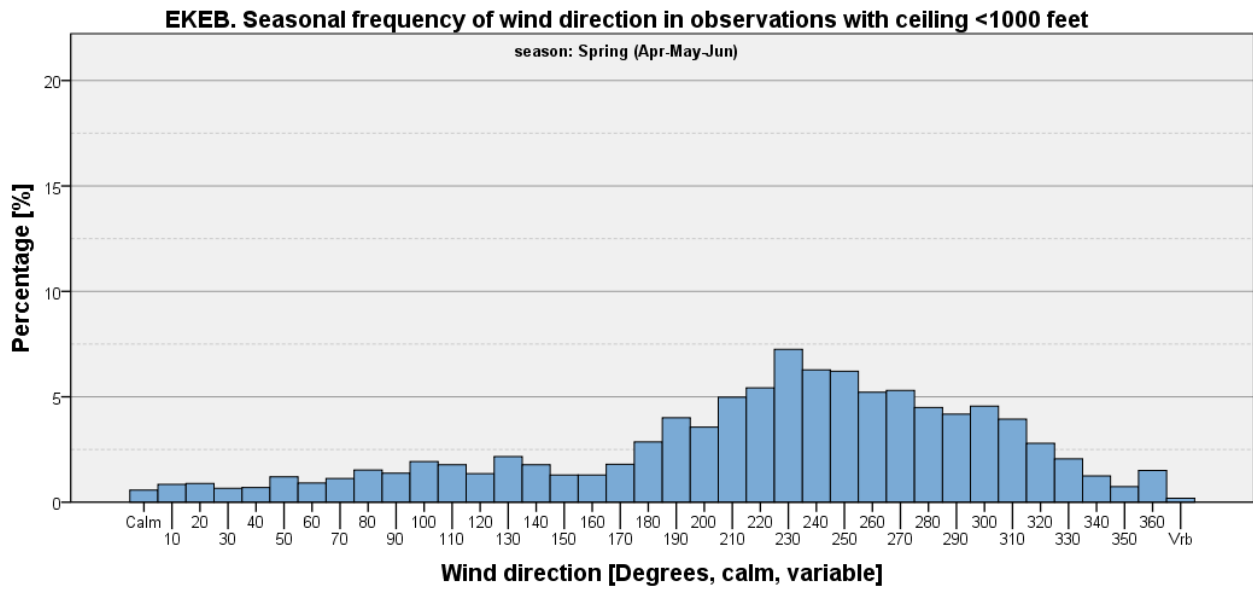

Figure 188

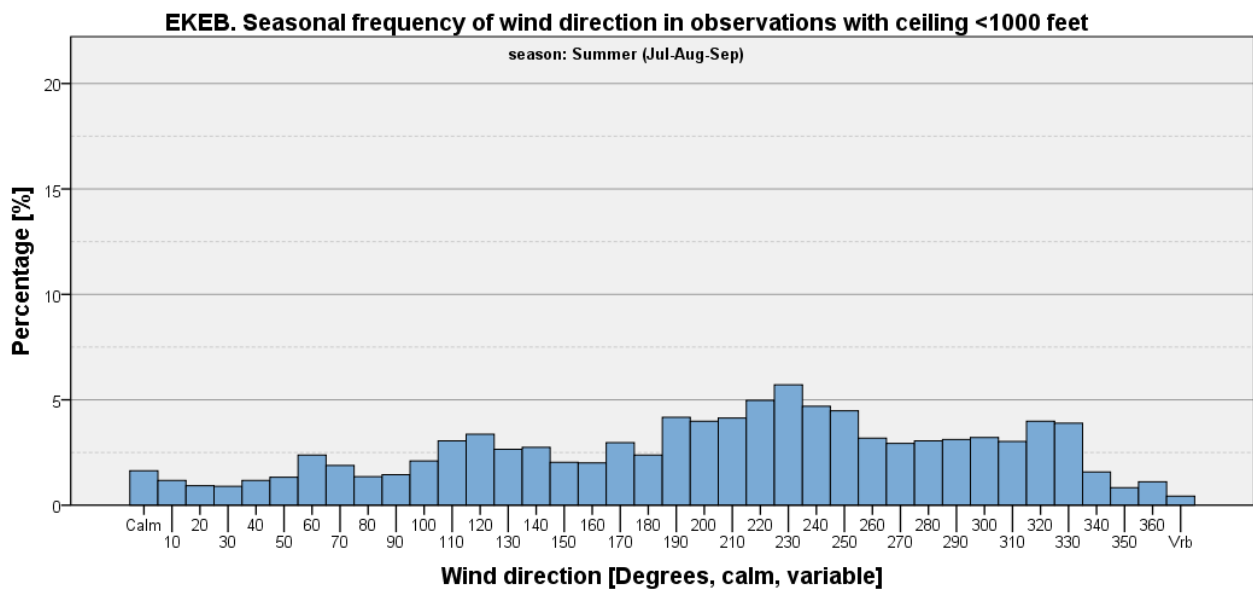

Figure 189

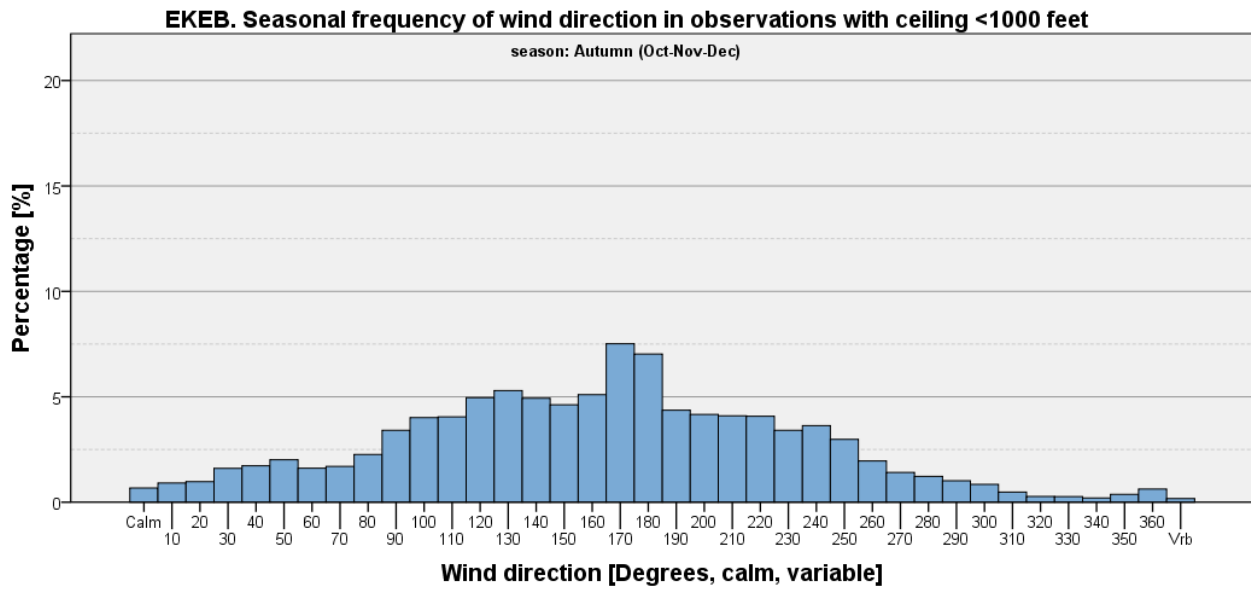

Figure 190

Ceiling < 1000 feet and Wind Speed <= 5 kts

Table 57: EKEB - Seasonal and annual frequencies of ceiling <1000 feet and wind speed <= 5 kts [%].

	Winter (Jan-Feb-Mar)	Spring (Apr-May-Jun)	Summer (Jul-Aug-Sep)	Autumn (Oct-Nov-Dec)	Annual
Ceiling <1,000 feet and wind speed <= 5 kts	6.04	2.64	2.02	4.38	3.76
All other observations	93.96	97.36	97.98	95.62	96.24
Total	100	100	100	100	100

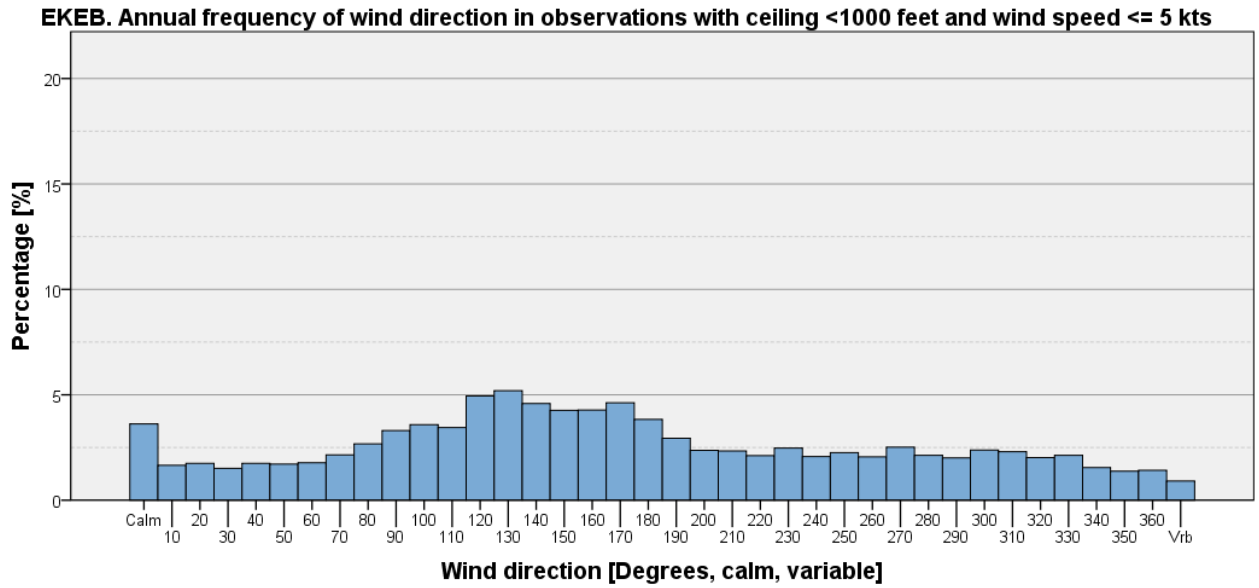

Figure 191

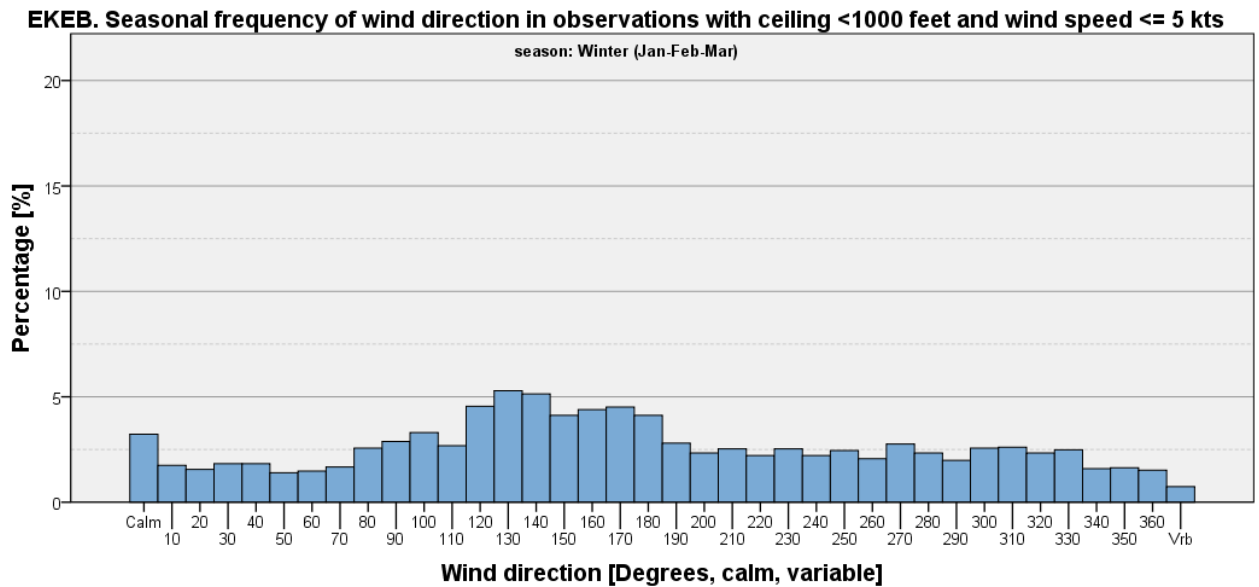

Figure 192

EKEB. Seasonal frequency of wind direction in observations with ceiling <1000 feet and wind speed ≤ 5 kts

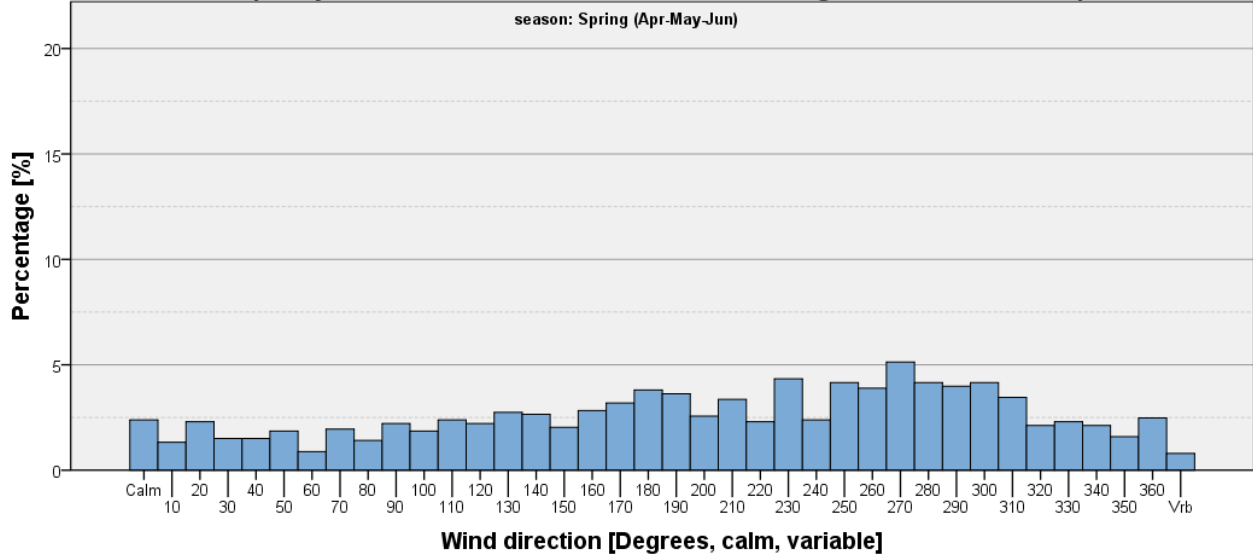

Figure 193

EKEB. Seasonal frequency of wind direction in observations with ceiling <1000 feet and wind speed ≤ 5 kts

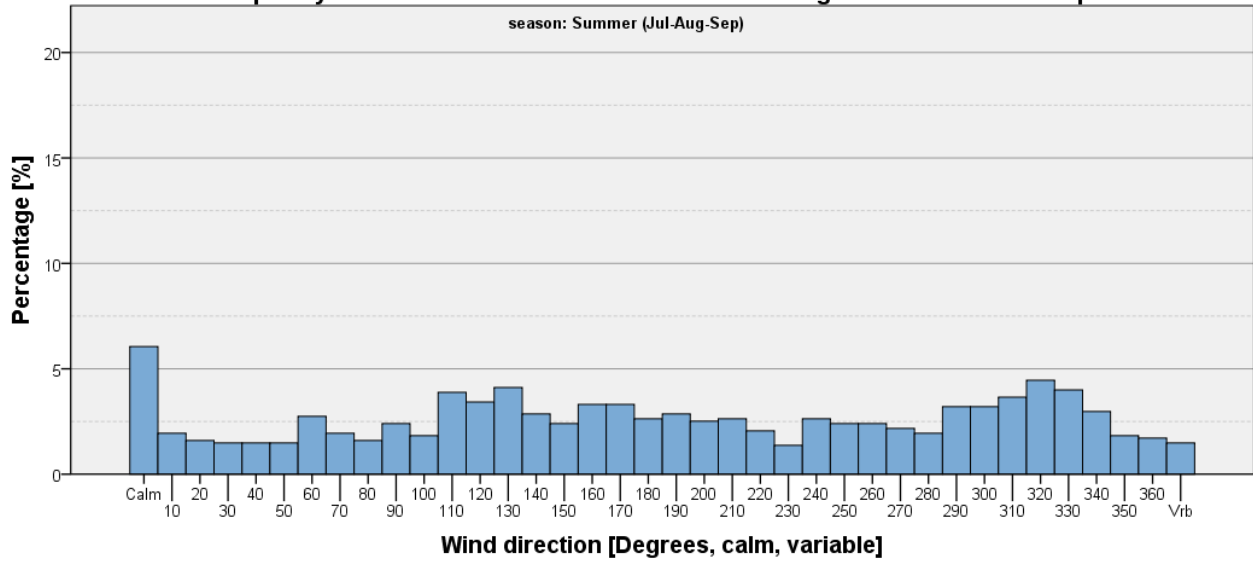

Figure 194

EKEB. Seasonal frequency of wind direction in observations with ceiling <1000 feet and wind speed <= 5 kts

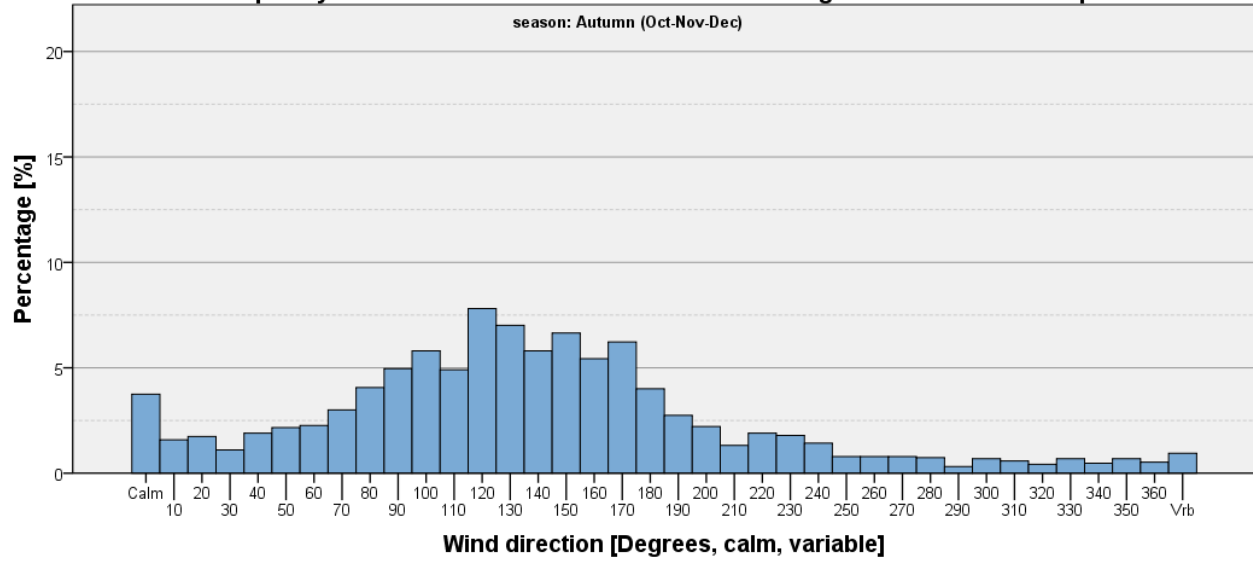

Figure 195

Ceiling < 1000 feet and Wind Speed > 5 kts

Table 58: EKEB - Seasonal and annual frequencies of ceiling <1000 feet and wind speed > 5 kts [%].

	Winter (Jan-Feb-Mar)	Spring (Apr-May-Jun)	Summer (Jul-Aug-Sep)	Autumn (Oct-Nov-Dec)	Annual
Ceiling <1,000 feet and wind speed > 5 kts	21.47	8.37	5.46	19.91	13.78
All other observations	78.53	91.63	94.54	80.09	86.22
Total	100	100	100	100	100

EKEB. Annual frequency of wind direction in observations with ceiling <1000 feet and wind speed > 5 kts

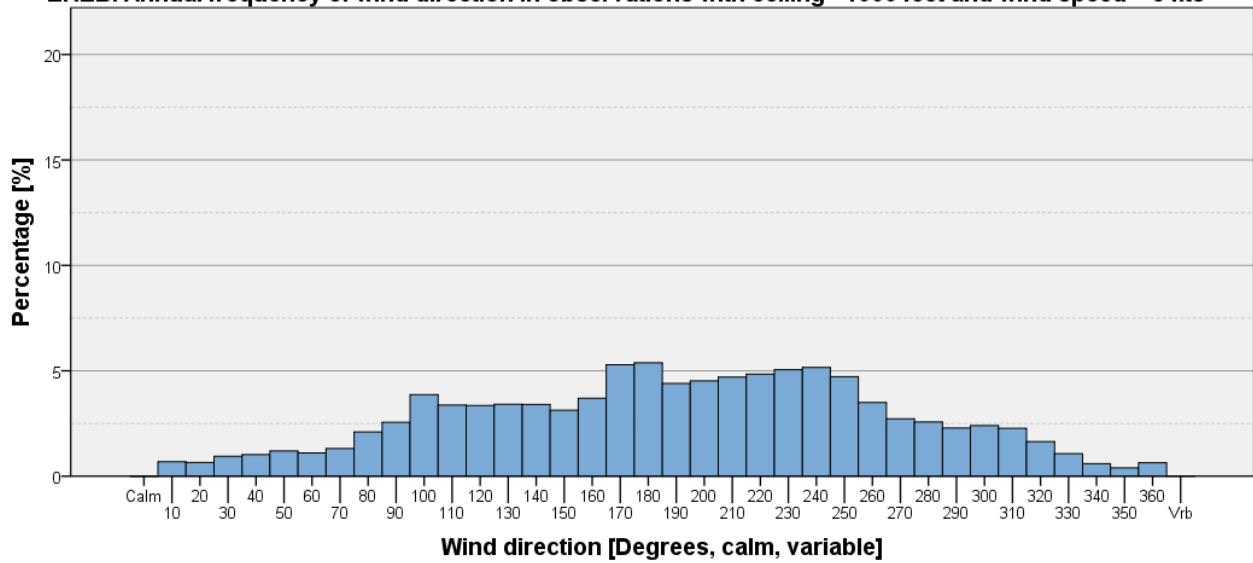

Figure 196

EKEB. Seasonal frequency of wind direction in observations with ceiling <1000 feet and wind speed > 5 kts

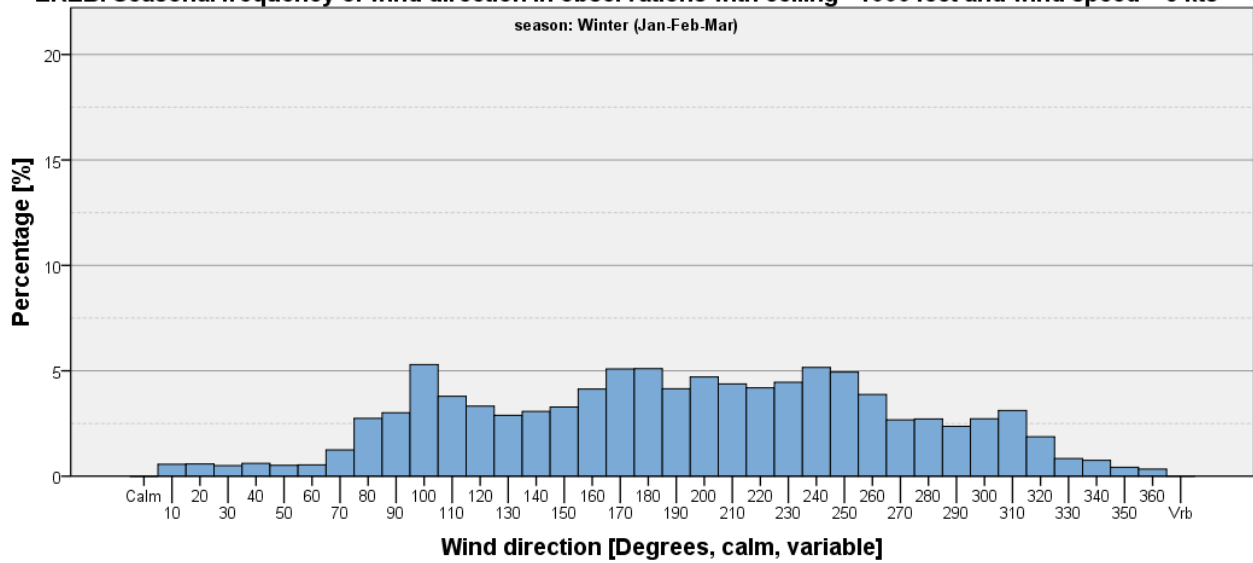

Figure 197

EKEB. Seasonal frequency of wind direction in observations with ceiling <1000 feet and wind speed > 5 kts

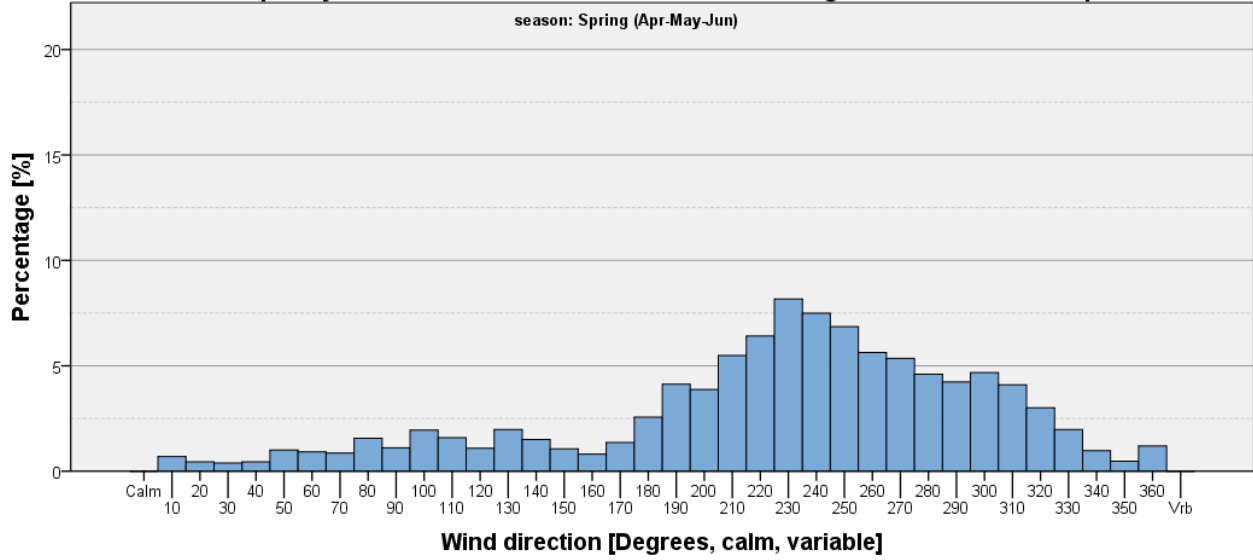

Figure 198

EKEB. Seasonal frequency of wind direction in observations with ceiling <1000 feet and wind speed > 5 kts

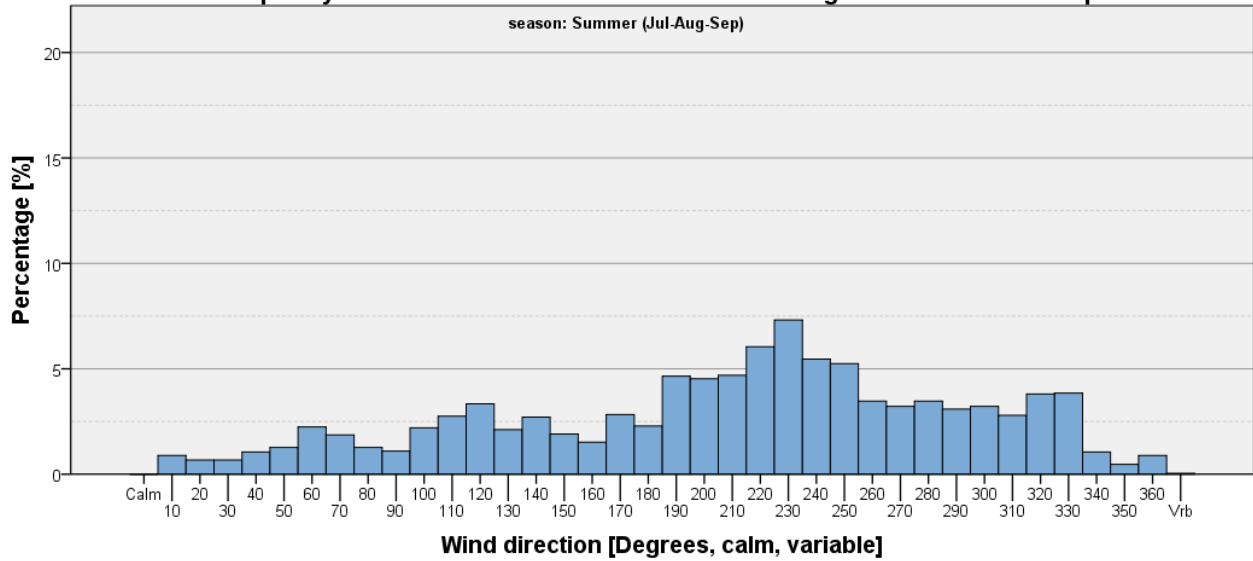

Figure 199

EKEB. Seasonal frequency of wind direction in observations with ceiling <1000 feet and wind speed > 5 kts

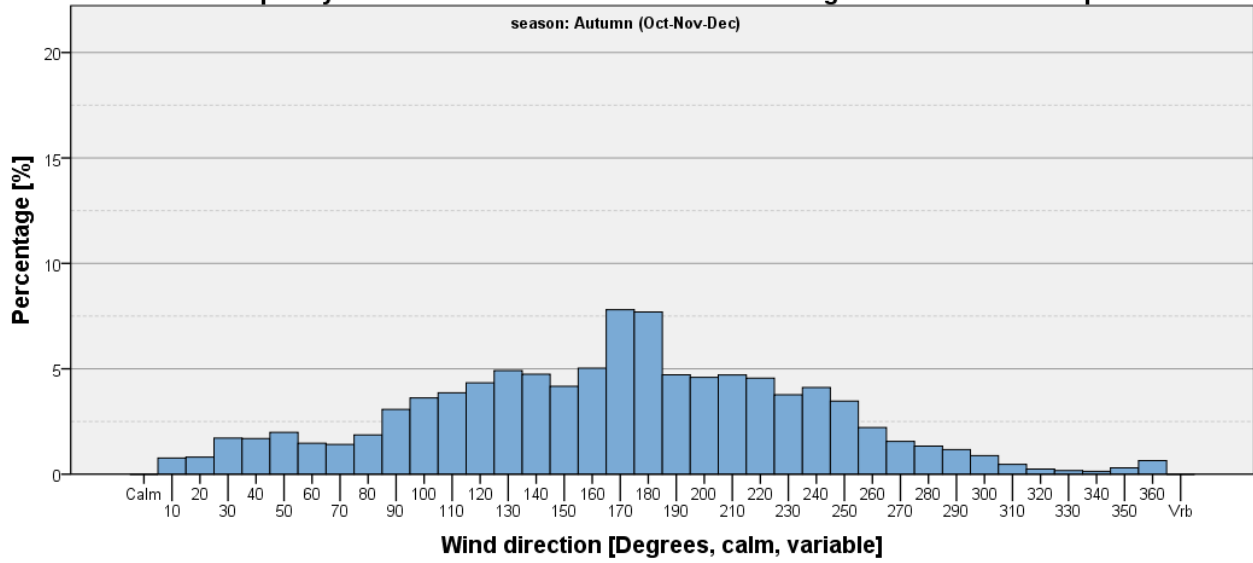

Figure 200

Ceiling < 500 feet

Table 59: EKEB - Seasonal and annual frequencies of ceiling <500 feet [%].

	Winter (Jan-Feb-Mar)	Spring (Apr-May-Jun)	Summer (Jul-Aug-Sep)	Autumn (Oct-Nov-Dec)	Annual
Ceiling <500 feet	15.38	4.31	2.55	12.31	8.62
All other observations	84.62	95.69	97.45	87.69	91.38
Total	100	100	100	100	100

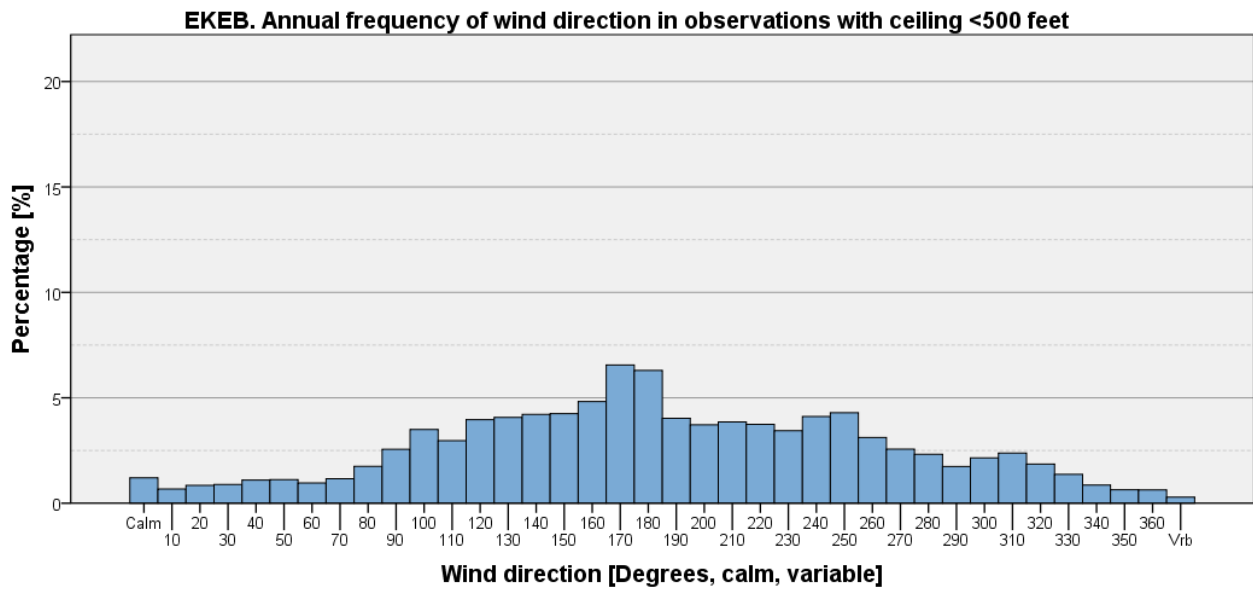

Figure 201

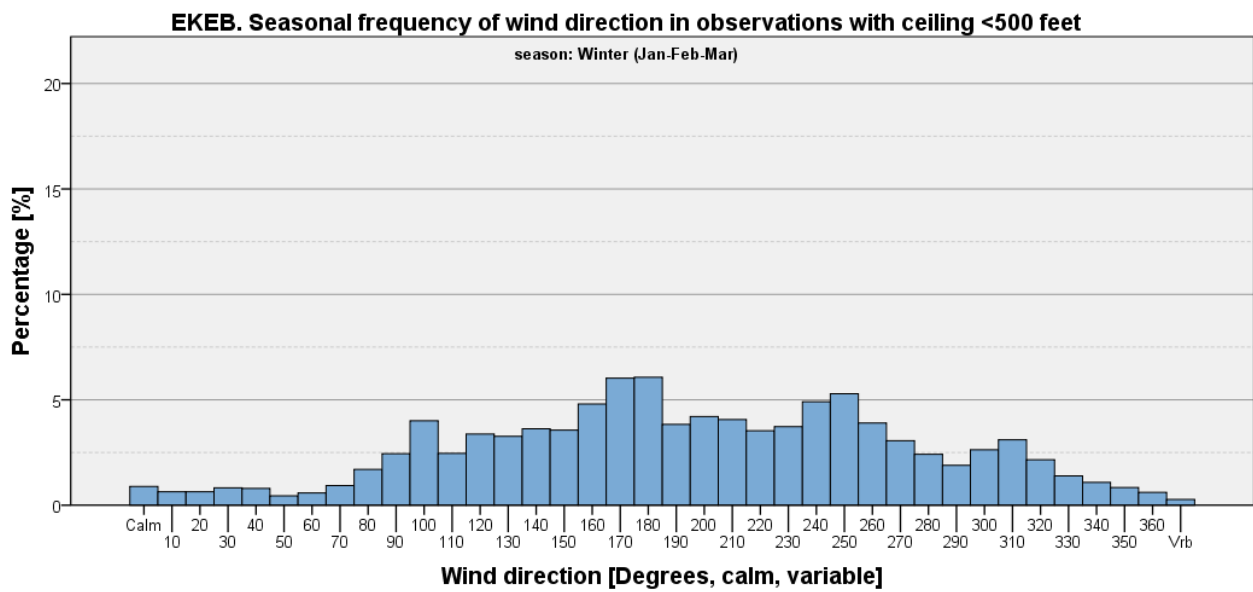

Figure 202

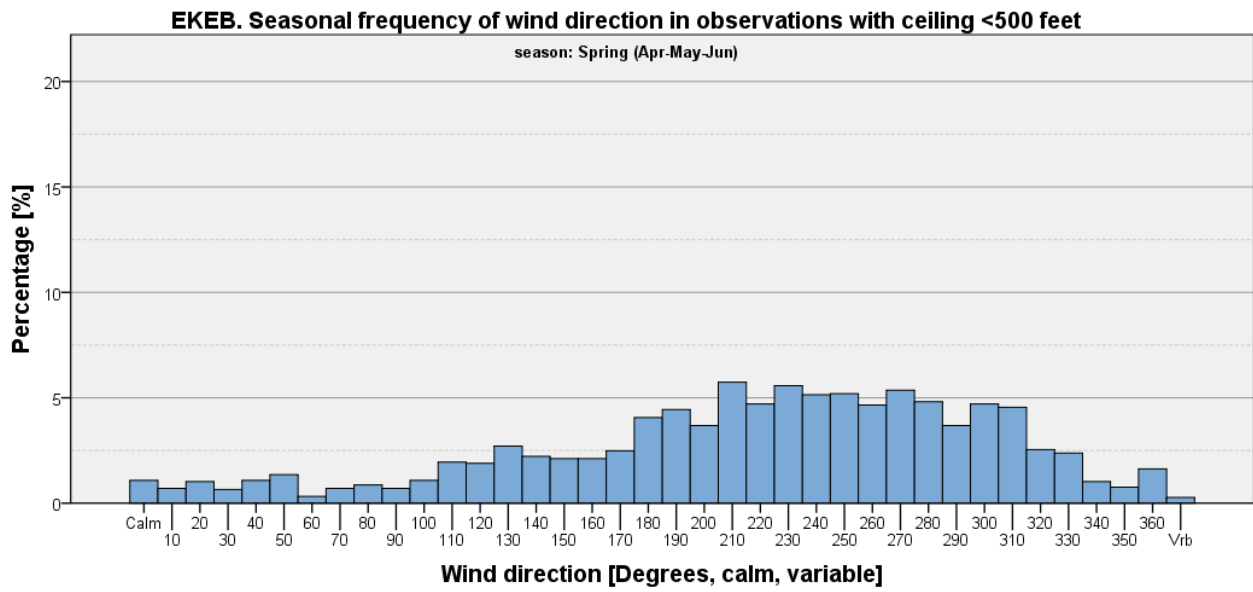

Figure 203

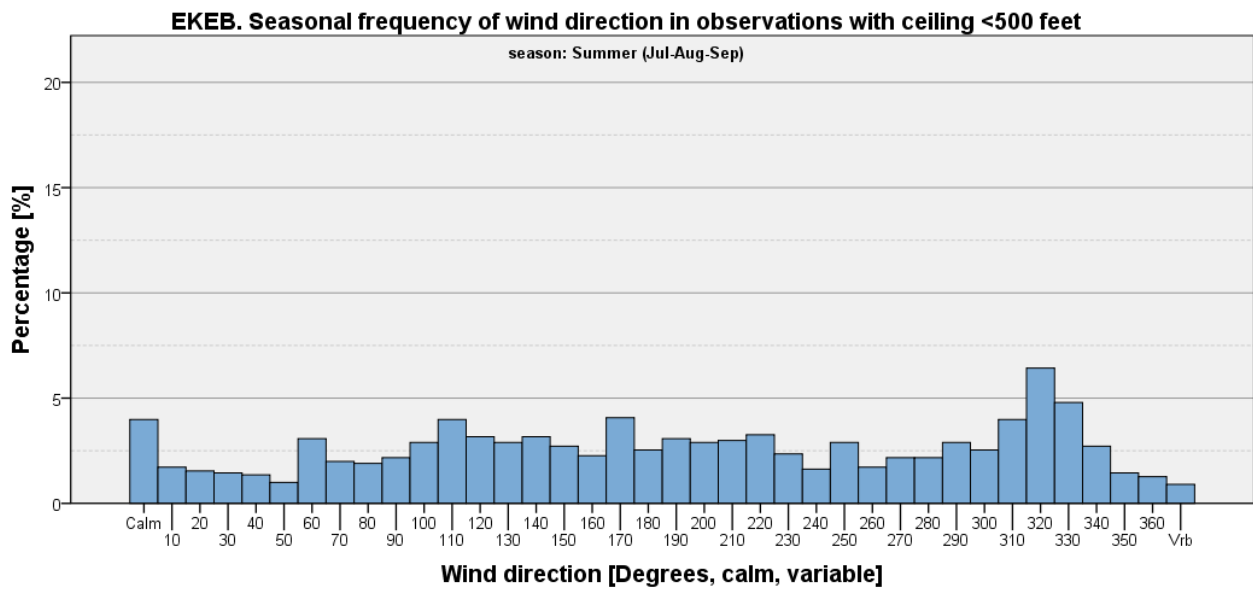

Figure 204

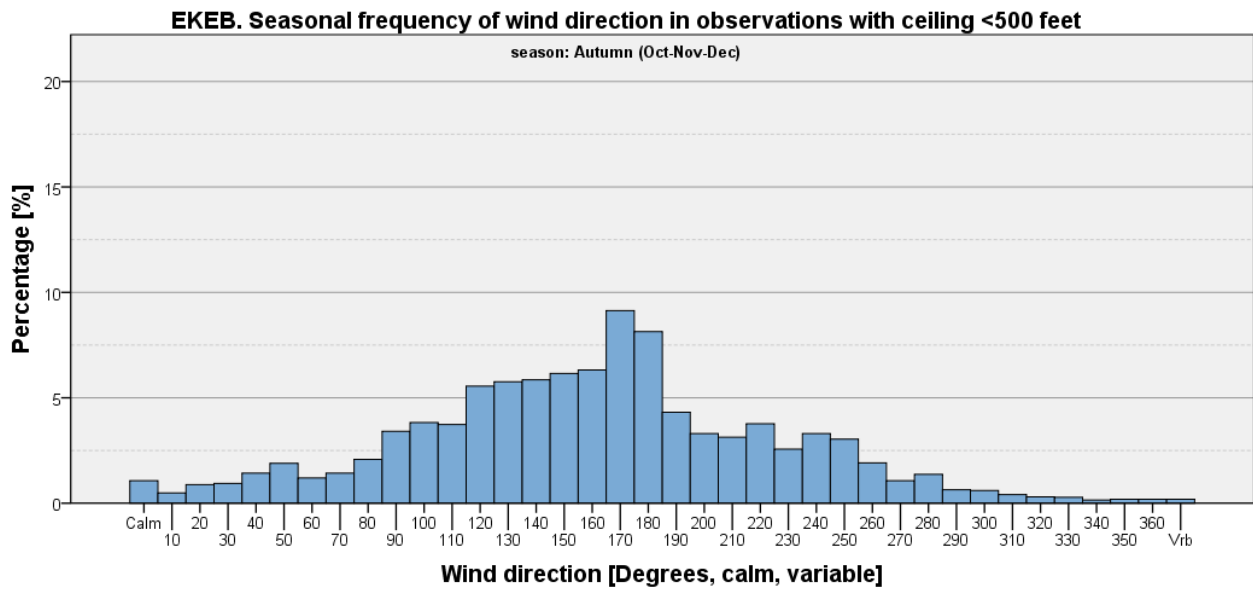

Figure 205

Ceiling < 500 feet and Wind Speed <= 5 kts

Table 60: EKEB - Seasonal and annual frequencies of ceiling <500 feet and wind speed <= 5 kts [%].

	Winter (Jan-Feb-Mar)	Spring (Apr-May-Jun)	Summer (Jul-Aug-Sep)	Autumn (Oct-Nov-Dec)	Annual
Ceiling <500 feet and wind speed <= 5 kts	4.32	1.56	1.20	3.19	2.56
All other Observations	95.68	98.44	98.80	96.81	97.44
Total	100	100	100	100	100

EKEB. Annual frequency of wind direction in observations with ceiling <500 feet and wind speed <= 5 kts

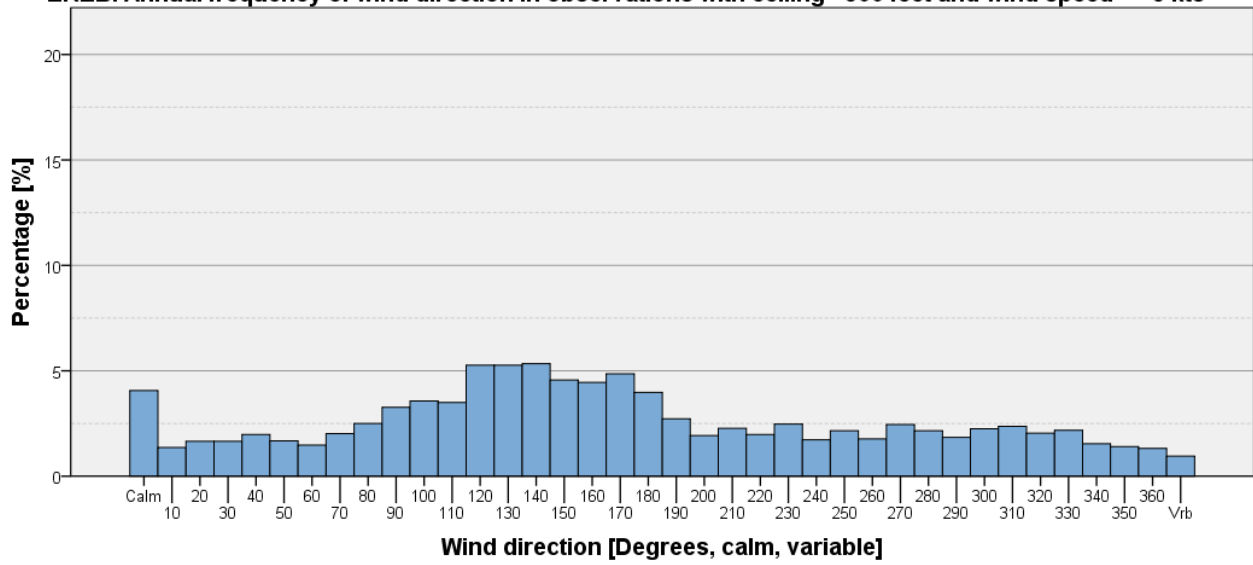

Figure 206

EKEB. Seasonal frequency of wind direction in observations with ceiling <500 feet and wind speed <= 5 kts

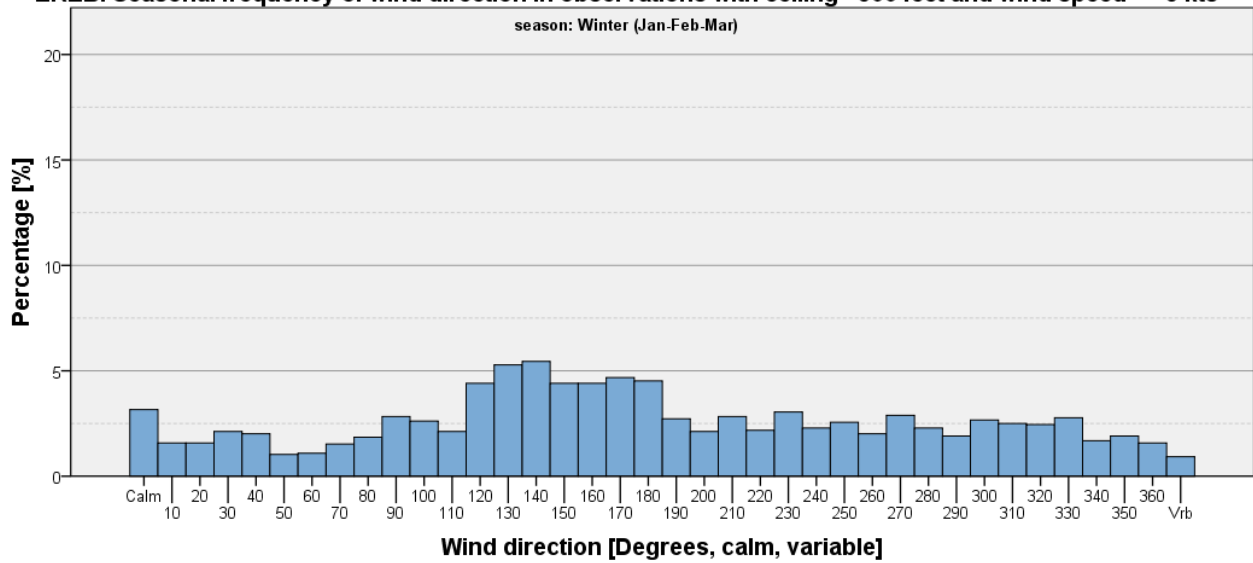

Figure 207

EKEB. Seasonal frequency of wind direction in observations with ceiling <500 feet and wind speed <= 5 kts

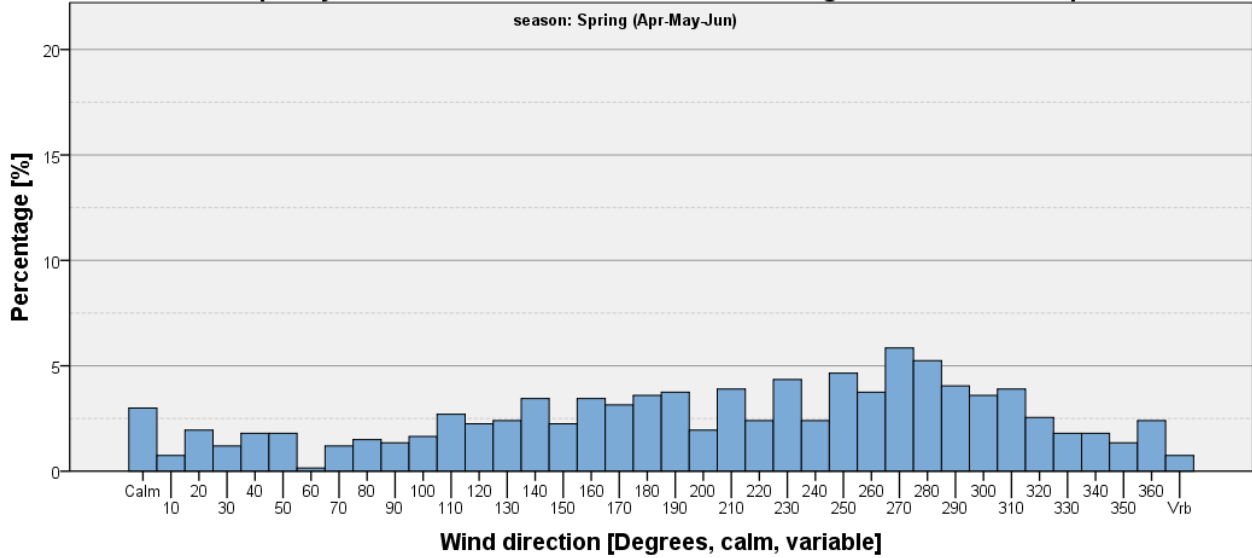

Figure 208

EKEB. Seasonal frequency of wind direction in observations with ceiling <500 feet and wind speed <= 5 kts

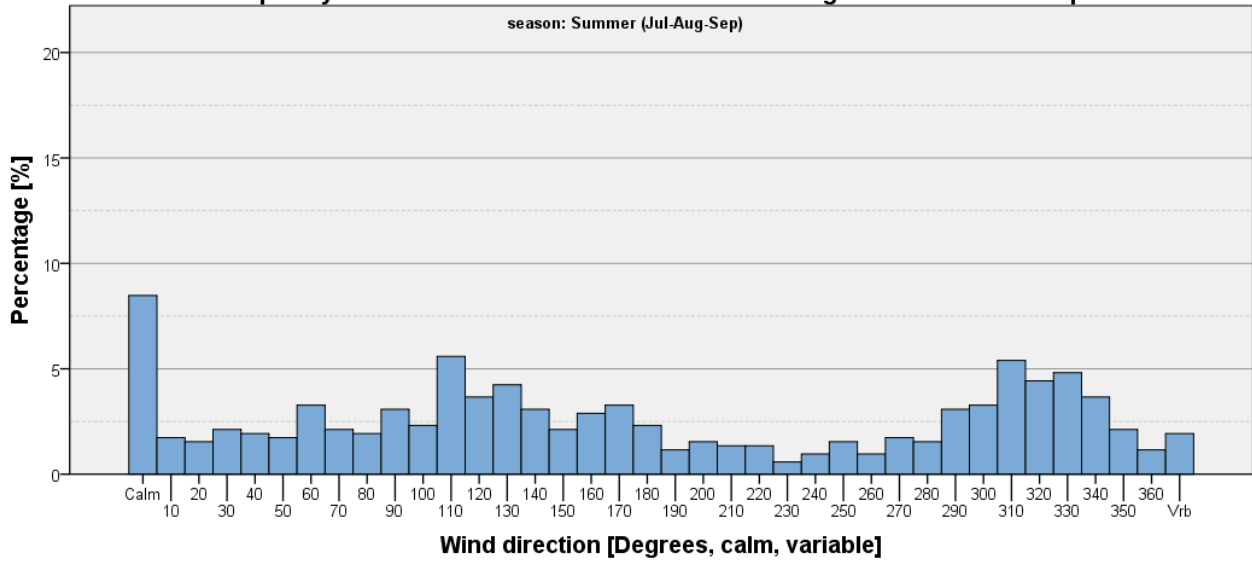

Figure 209

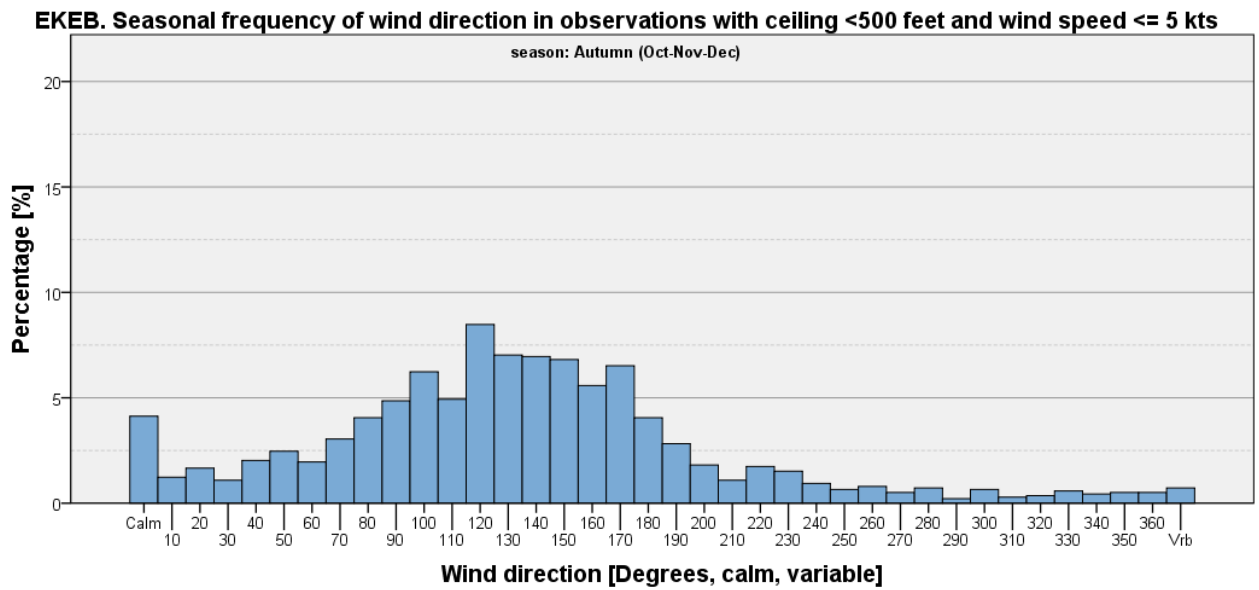

Figure 210

Ceiling < 500 feet and Wind Speed > 5 kts

Table 61: EKEB - Seasonal and annual frequencies of visibility <500 feet and wind speed > 5 kts [%].

	Winter (Jan-Feb-Mar)	Spring (Apr-May-Jun)	Summer (Jul-Aug-Sep)	Autumn (Oct-Nov-Dec)	Annual
Ceiling <500 feet and wind speed > 5 kts	11.06	2.75	1.35	9.12	6.06
All other observations	88.94	97.25	98.65	90.88	93.94
Total	100	100	100	100	100

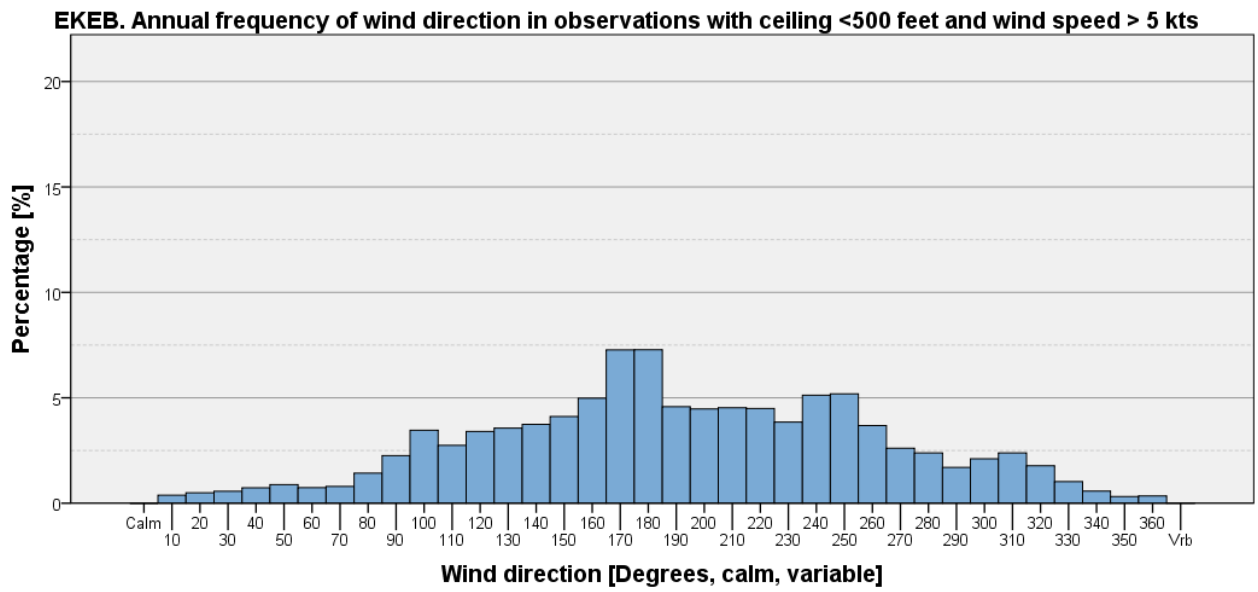

Figure 211

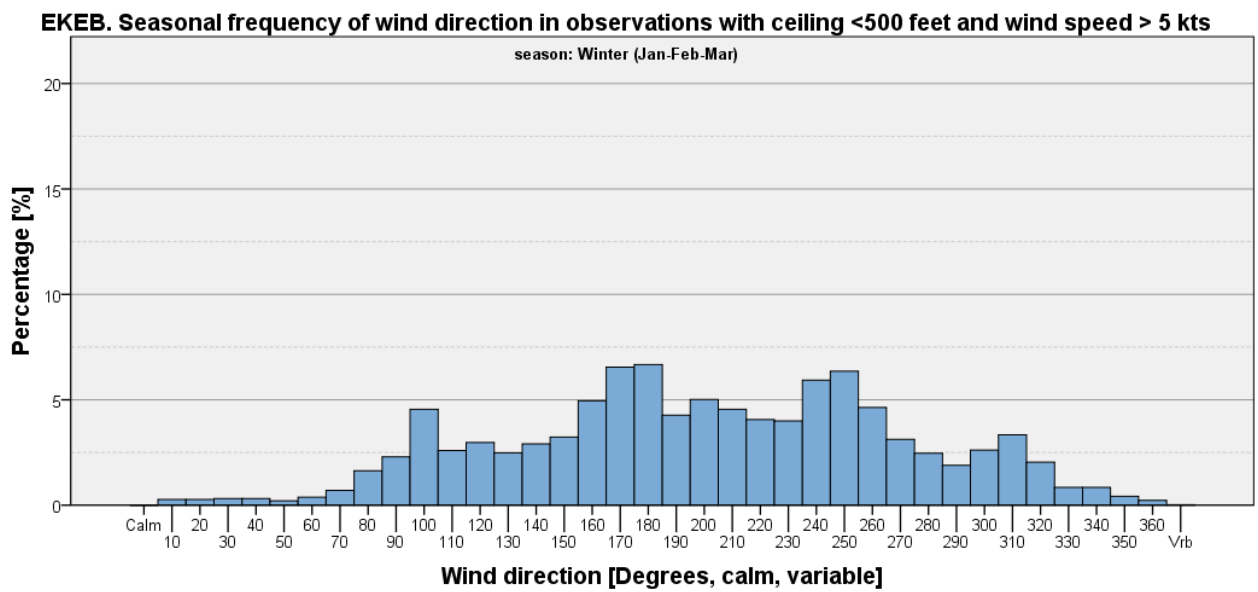

Figure 212

EKEB. Seasonal frequency of wind direction in observations with ceiling <500 feet and wind speed > 5 kts

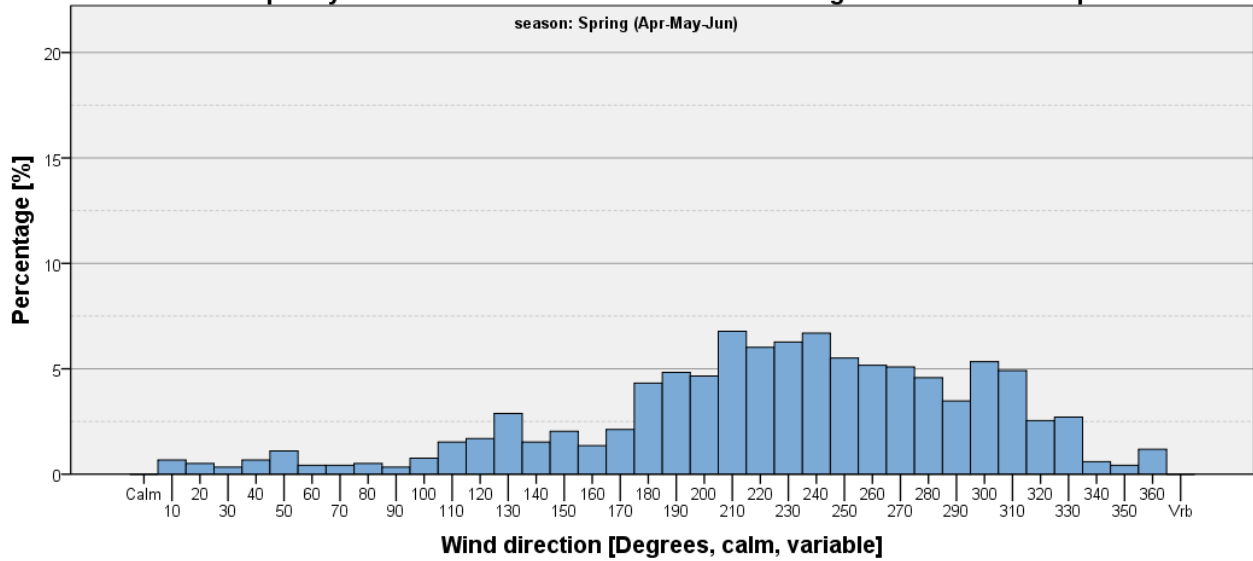

Figure 213

EKEB. Seasonal frequency of wind direction in observations with ceiling <500 feet and wind speed > 5 kts

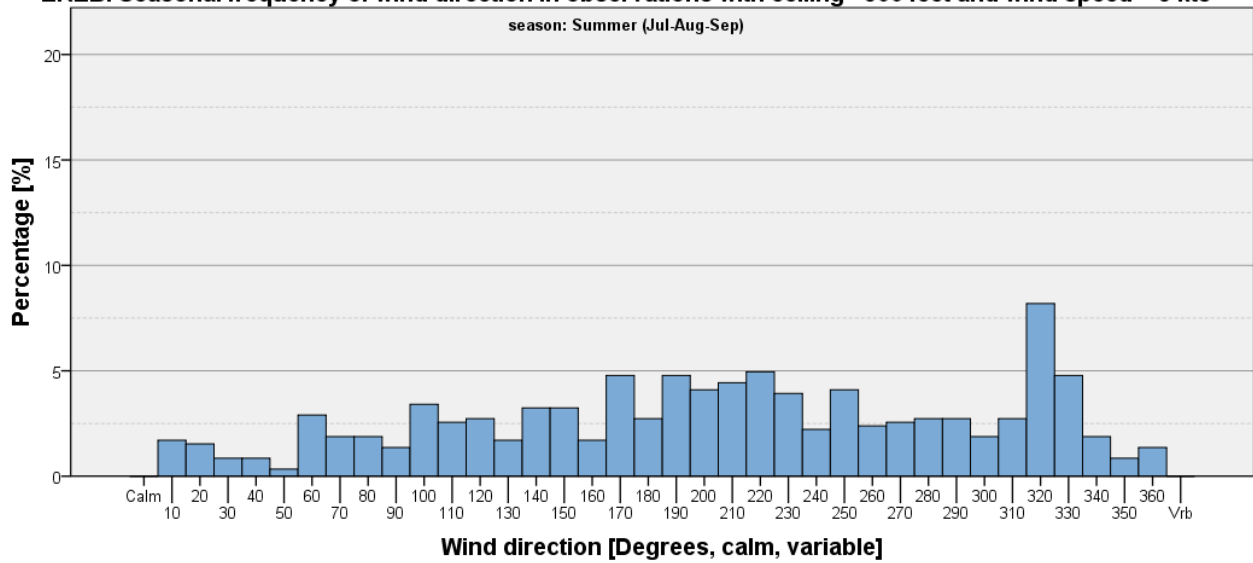

Figure 214

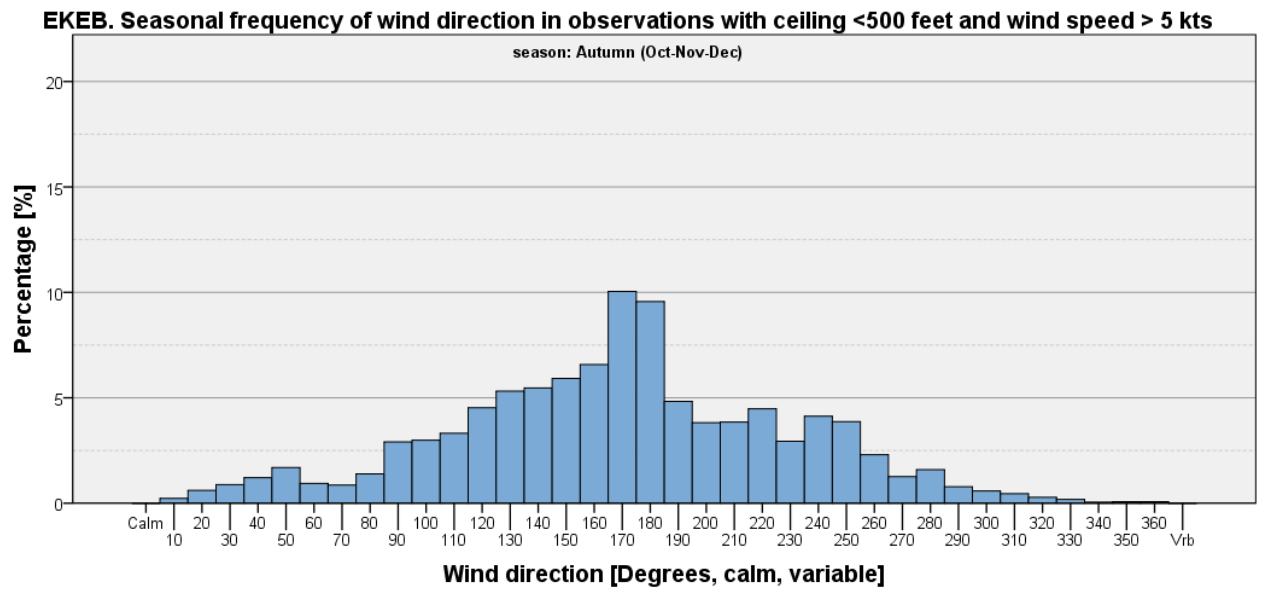
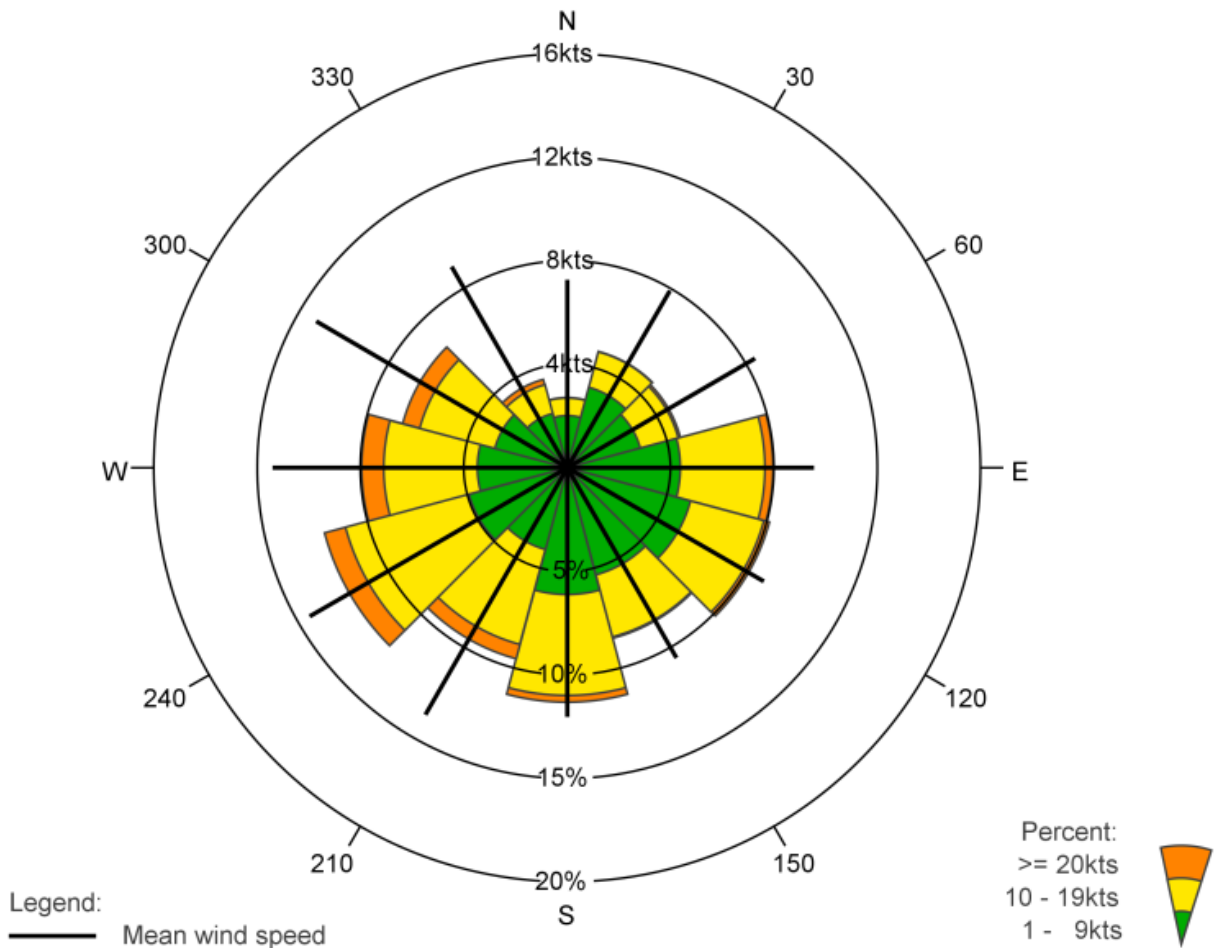

Figure 215

Wind Roses

EKEB: ESBJERG LUFTHAVN, AUTUMN & WINTER

01-01-2009 - 31-12-2018 : Jan, Feb, Mar, Oct, Nov, Dec



	N	30	60	E	120	150	S	210	240	W	300	330	Total
%	3.4	5.8	5.7	9.9	10.1	8.5	11.3	9.5	12.2	9.9	8.2	4.4	99.1
% 1 - 9kts	2.5	4.0	3.7	5.5	6.2	5.3	6.1	4.1	4.9	4.3	3.6	2.7	53.0
% 10 - 19kts	0.8	1.8	1.9	4.1	3.7	3.1	4.9	4.8	6.2	4.5	3.8	1.4	40.9
% >= 20kts	0.0	0.0	0.1	0.4	0.3	0.1	0.3	0.7	1.1	1.1	0.9	0.3	5.2
Mean wind speed	7.3	7.9	8.4	9.5	8.7	8.5	9.6	11.0	11.5	11.4	11.2	8.9	9.8
Max wind speed	34.0	22.0	29.0	33.0	28.0	26.0	34.0	32.0	37.0	43.0	40.0	38.0	43.0

Number of observations = 85871

Calm defined as wind speed = 0kts

Number of observations with calm/varying wind direction: 730=0.9%

Observations with calm/varying wind direction are not used in the statistics

Source: DMI

Figure 216

EKEB: ESBJERG LUFTHAVN, SPRING & SUMMER

01-01-2009 - 31-12-2018 : Apr, May, June, Jul, Aug, Sep

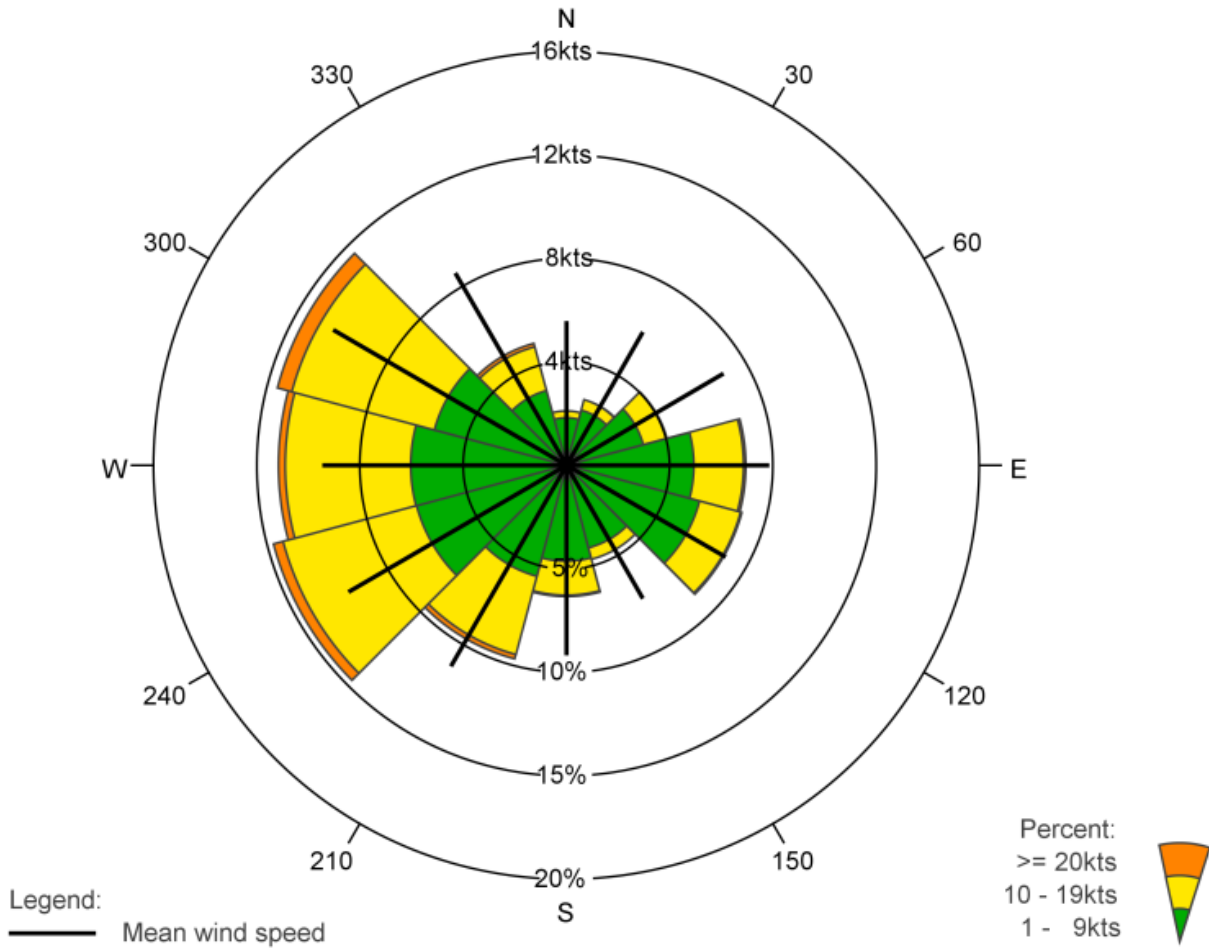

	N	30	60	E	120	150	S	210	240	W	300	330	Total
%	2.6	3.3	5.0	8.7	8.8	4.7	6.3	9.7	14.7	13.9	14.5	6.1	98.4
% 1 - 9kts	2.3	2.8	3.9	6.2	6.7	4.1	4.6	5.6	7.5	7.5	6.6	3.7	61.5
% 10 - 19kts	0.3	0.5	1.1	2.4	2.0	0.6	1.6	3.9	6.7	6.1	7.1	2.2	34.6
% >= 20kts	0.0	0.0	0.0	0.1	0.1	0.0	0.1	0.2	0.5	0.3	0.7	0.2	2.2
Mean wind speed	5.6	6.0	7.0	7.8	7.2	6.0	7.4	9.0	9.8	9.5	10.4	8.6	8.5
Max wind speed	20.0	20.0	25.0	27.0	27.0	20.0	30.0	27.0	30.0	28.0	32.0	31.0	32.0

Number of observations = 86187

Source: DMI

Calm defined as wind speed = 0kts

Number of observations with calm/varying wind direction: 1379=1.6%

Observations with calm/varying wind direction are not used in the statistics

Figure 217

Availability

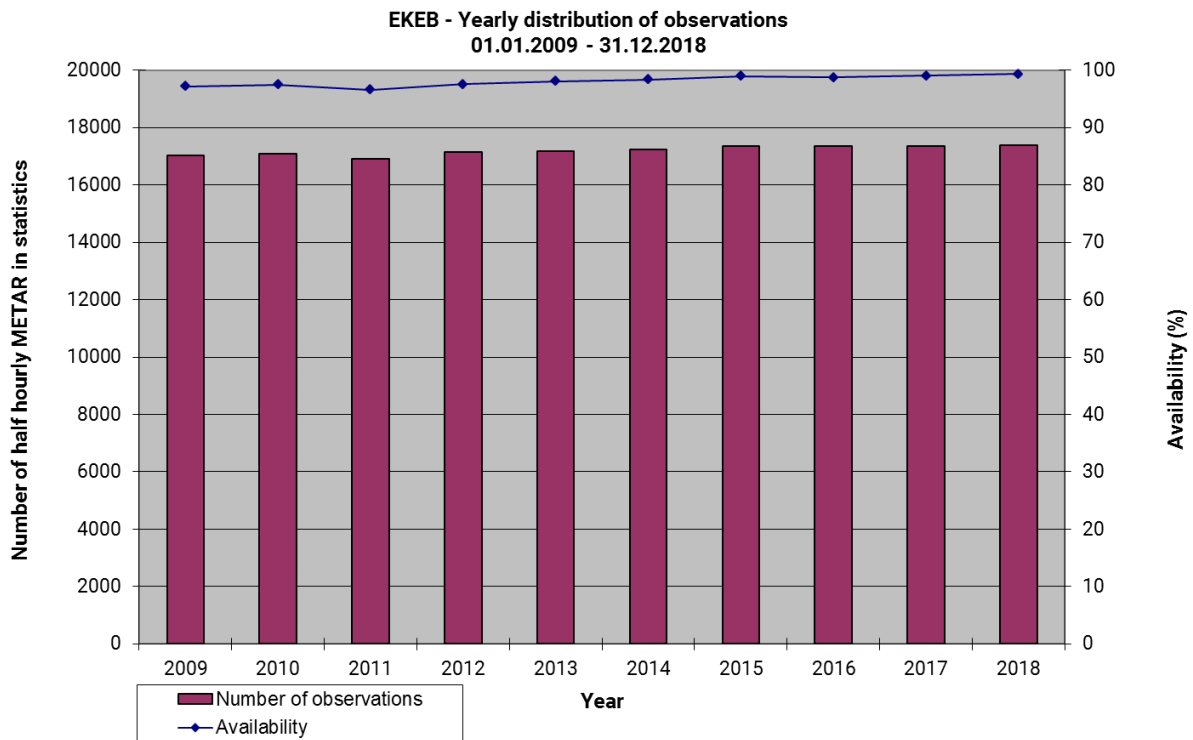

Figure 218

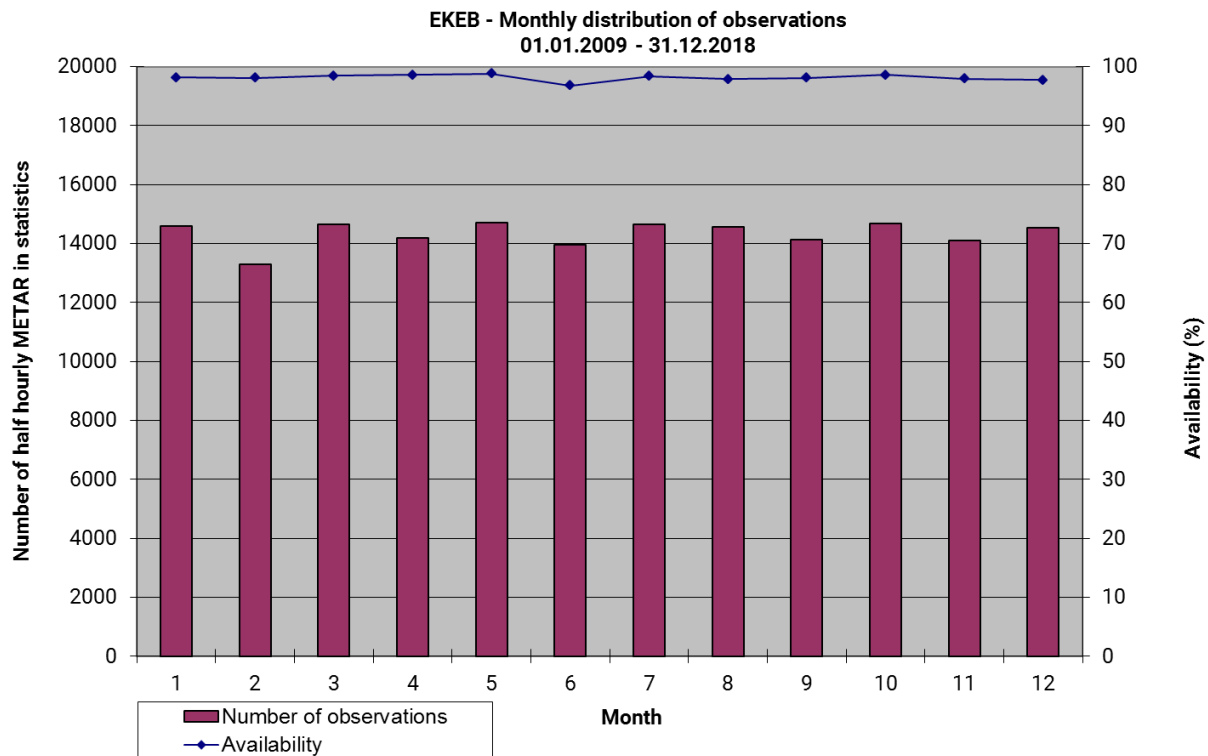

Figure 219

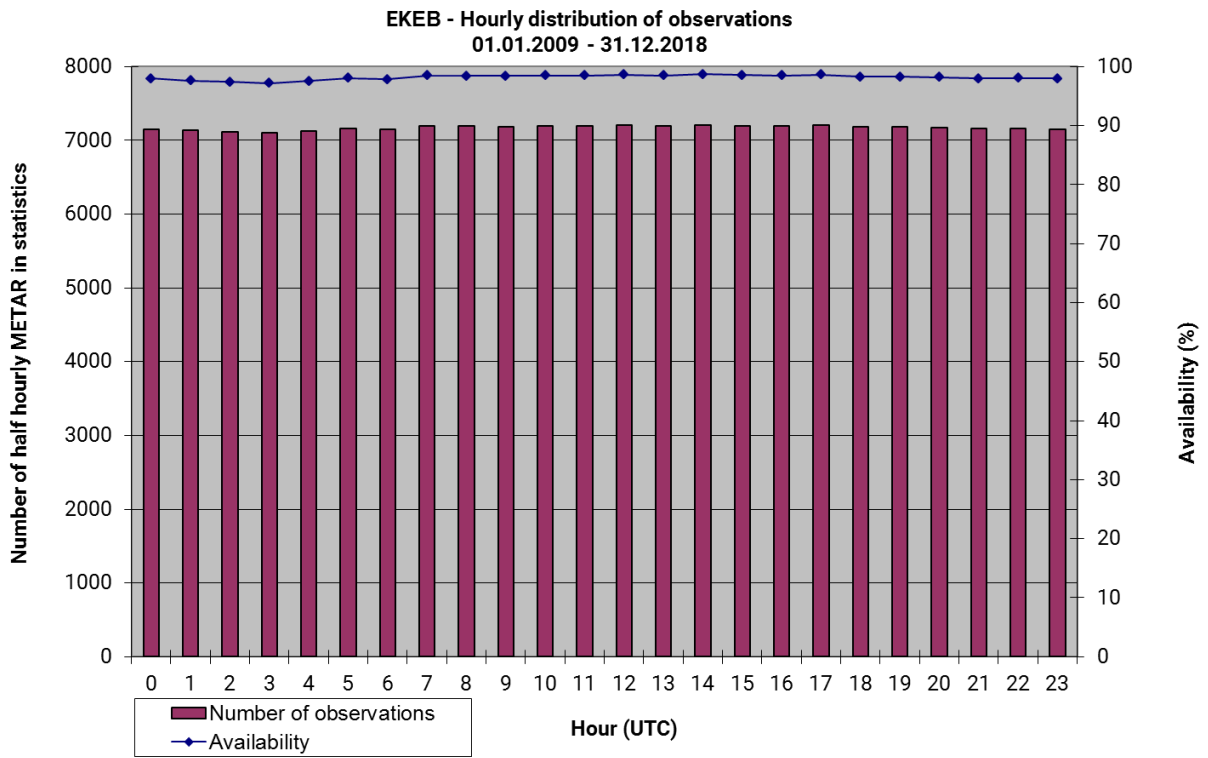

Figure 220

Table 62: EKEB. Average number of half hourly observations in statistics, 01.01.2009 – 31.12.2018

Hour	Year									
	2009	2010	2011	2012	2013	2014	2015	2016	2017	2018
0	1.9	1.9	1.9	2.0	2.0	2.0	2.0	2.0	2.0	2.0
1	1.9	1.9	1.9	2.0	2.0	2.0	2.0	2.0	2.0	2.0
2	1.9	1.9	1.9	1.9	1.9	1.9	2.0	1.9	2.0	2.0
3	1.9	1.9	1.9	1.9	1.9	1.9	2.0	2.0	2.0	2.0
4	1.9	1.9	1.9	1.9	1.9	2.0	2.0	2.0	2.0	2.0
5	2.0	2.0	1.9	1.9	1.9	2.0	2.0	2.0	2.0	2.0
6	1.9	1.9	1.9	1.9	1.9	2.0	2.0	2.0	2.0	2.0
7	2.0	2.0	1.9	2.0	2.0	2.0	2.0	2.0	2.0	2.0
8	2.0	2.0	2.0	1.9	2.0	2.0	2.0	2.0	2.0	2.0
9	2.0	2.0	2.0	1.9	2.0	2.0	2.0	2.0	2.0	2.0
10	1.9	2.0	2.0	1.9	2.0	2.0	2.0	2.0	2.0	2.0
11	2.0	2.0	2.0	1.9	2.0	2.0	2.0	2.0	2.0	2.0
12	2.0	2.0	1.9	1.9	2.0	2.0	2.0	2.0	2.0	2.0
13	2.0	2.0	1.9	1.9	2.0	2.0	2.0	2.0	2.0	2.0
14	2.0	2.0	2.0	2.0	2.0	2.0	2.0	2.0	2.0	2.0
15	2.0	1.9	1.9	2.0	2.0	2.0	2.0	2.0	2.0	2.0
16	1.9	2.0	1.9	2.0	2.0	2.0	2.0	2.0	2.0	2.0
17	2.0	2.0	1.9	2.0	2.0	2.0	2.0	2.0	2.0	2.0
18	2.0	1.9	1.9	2.0	2.0	2.0	2.0	2.0	2.0	2.0
19	1.9	2.0	1.9	2.0	2.0	2.0	2.0	2.0	2.0	2.0
20	1.9	2.0	1.9	2.0	2.0	2.0	2.0	2.0	2.0	2.0
21	1.9	1.9	1.9	2.0	2.0	2.0	2.0	2.0	2.0	2.0
22	1.9	1.9	1.9	2.0	2.0	2.0	2.0	2.0	2.0	2.0
23	1.9	1.9	1.9	2.0	2.0	2.0	2.0	2.0	2.0	2.0

EKGF Thyra East

Airport location: 55,717°N 4,800°E Elevation: 67 m above MSL.

EKGF observations in statistics: 98,028 half-hourly METAR covering the 10 years period 01.01.2009 to 31.12.2018, resulting in an overall availability of 55.9 %. For more information, please go to the 'Availability' section.

All EKGF METAR are manual.

Cross Tables Visibility – Ceiling

<i>Table 63: EKGF Annual – Frequencies (%) Visibility – Ceiling.</i>								
Number of observations = 98,028	<100 ft	<200 ft	<500 ft	<1,000 ft	<1,500 ft	<2,000 ft	>=2,000 ft, CAVOK or no ceiling	Total
<150 m	0.019	1.04	1.18	1.18	1.18	1.18	0.028	1.21
<350m	0.019	1.43	1.89	1.89	1.89	1.90	0.08	1.98
<600m	0.019	1.56	2.20	2.23	2.23	2.24	0.12	2.35
<800 m	0.019	1.58	2.26	2.30	2.30	2.30	0.13	2.43
<1.5 km	0.019	1.63	2.57	2.67	2.70	2.70	0.16	2.86
<3.0 km	0.019	1.66	2.99	3.31	3.41	3.44	0.35	3.79
< 5.0 km	0.019	1.68	3.50	4.54	4.88	5.00	1.03	6.02
< 8.0 km	0.019	1.68	3.93	6.18	7.11	7.50	2.85	10.35
>= 8.0 km or CAVOK	0	0.004	0.42	3.91	8.48	12.60	77.05	89.65
Total	0.019	1.68	4.35	10.09	15.59	20.11	79.89	100

Table 64: EKGf - Winter (Jan-Feb-Mar) – Frequencies (%) Visibility – Ceiling.

Number of observations = 24,533	<100 ft	<200 ft	<500 ft	<1000 ft	<1,500 ft	<2,000 ft	>=2,000 ft, CAVOK or no ceiling	Total
<150 m	0	1.23	1.28	1.28	1.28	1.29	0.012	1.30
<350m	0	1.84	2.35	2.36	2.36	2.37	0.08	2.45
<600m	0	2.02	2.79	2.84	2.86	2.87	0.12	3.00
<800 m	0	2.05	2.88	2.94	2.96	2.98	0.14	3.12
<1.5 km	0	2.14	3.39	3.55	3.61	3.63	0.16	3.79
<3.0 km	0	2.18	3.98	4.47	4.63	4.69	0.37	5.06
< 5.0 km	0	2.20	4.65	6.33	6.84	7.01	1.12	8.13
< 8.0 km	0	2.20	5.12	8.89	10.26	10.78	3.13	13.91
>= 8.0 km or CAVOK	0	0.0082	0.45	5.31	12.00	17.38	68.71	86.09
Total	0	2.21	5.56	14.21	22.26	28.16	71.84	100

Table 65: EKGf - Spring (Apr-May-Jun) – Frequencies (%) Visibility – Ceiling.

Number of observations = 24,622	<100 ft	<200 ft	<500 ft	<1,000 ft	<1,500 ft	<2,000 ft	>=2,000 ft, CAVOK or no ceiling	Total
<150 m	0.073	2.27	2.61	2.61	2.61	2.61	0.085	2.70
<350m	0.073	2.87	3.73	3.73	3.73	3.73	0.19	3.92
<600m	0.073	3.12	4.24	4.26	4.26	4.26	0.26	4.52
<800 m	0.073	3.14	4.35	4.39	4.39	4.39	0.27	4.65
<1.5 km	0.073	3.21	4.67	4.78	4.79	4.79	0.34	5.13
<3.0 km	0.073	3.24	5.17	5.47	5.52	5.54	0.69	6.23
< 5.0 km	0.073	3.26	5.68	6.41	6.61	6.69	1.49	8.18
< 8.0 km	0.073	3.27	6.19	7.66	8.12	8.33	3.29	11.62
>= 8.0 km or CAVOK	0	0.0041	0.52	3.96	7.24	9.71	78.67	88.38
Total	0.073	3.27	6.71	11.62	15.36	18.04	81.96	100

Table 66: EKGf - Summer (Jul-Aug-Sep) – Frequencies (%) Visibility – Ceiling.

Number of observations = 24,235	<100 ft	<200 ft	<500 ft	<1,000 ft	<1,500 ft	<2,000 ft	>=2,000 ft, CAVOK or no ceiling	Total
<150 m	0	0.42	0.50	0.50	0.50	0.50	0.012	0.51
<350m	0	0.57	0.77	0.78	0.78	0.78	0.058	0.83
<600m	0	0.62	0.93	0.94	0.94	0.94	0.091	1.03
<800 m	0	0.62	0.95	0.96	0.96	0.96	0.10	1.06
<1.5 km	0	0.65	1.12	1.17	1.18	1.18	0.13	1.31
<3.0 km	0	0.69	1.47	1.72	1.81	1.83	0.25	2.08
< 5.0 km	0	0.74	1.94	2.47	2.79	2.88	0.95	3.83
< 8.0 km	0	0.74	2.27	3.37	3.99	4.32	2.90	7.22
>= 8.0 km or CAVOK	0	0.0041	0.44	3.05	5.86	8.52	84.27	92.78
Total	0	0.74	2.71	6.42	9.86	12.84	87.16	100

Table 67: EKGf - Autumn (Oct-Nov-Dec) – Frequencies (%) Visibility – Ceiling.

Number of observations = 24,638	<100 ft	<200 ft	<500 ft	<1,000 ft	<1,500 ft	<2,000 ft	>=2,000 ft, CAVOK or no ceiling	Total
<150 m	0.0041	0.25	0.32	0.32	0.32	0.32	0	0.32
<350m	0.0041	0.43	0.69	0.69	0.69	0.69	0	0.69
<600m	0.0041	0.48	0.84	0.85	0.85	0.85	0	0.85
<800 m	0.0041	0.48	0.86	0.88	0.88	0.88	0	0.88
<1.5 km	0.0041	0.50	1.10	1.17	1.18	1.18	0.0081	1.19
<3.0 km	0.0041	0.50	1.32	1.58	1.64	1.67	0.085	1.76
< 5.0 km	0.0041	0.51	1.72	2.91	3.26	3.40	0.54	3.94
< 8.0 km	0.0041	0.51	2.14	4.76	6.01	6.55	2.07	8.62
>= 8.0 km or CAVOK	0	0	0.27	3.32	8.81	14.76	76.61	91.38
Total	0.0041	0.51	2.41	8.08	14.81	21.31	78.69	100

Wind Direction Histograms

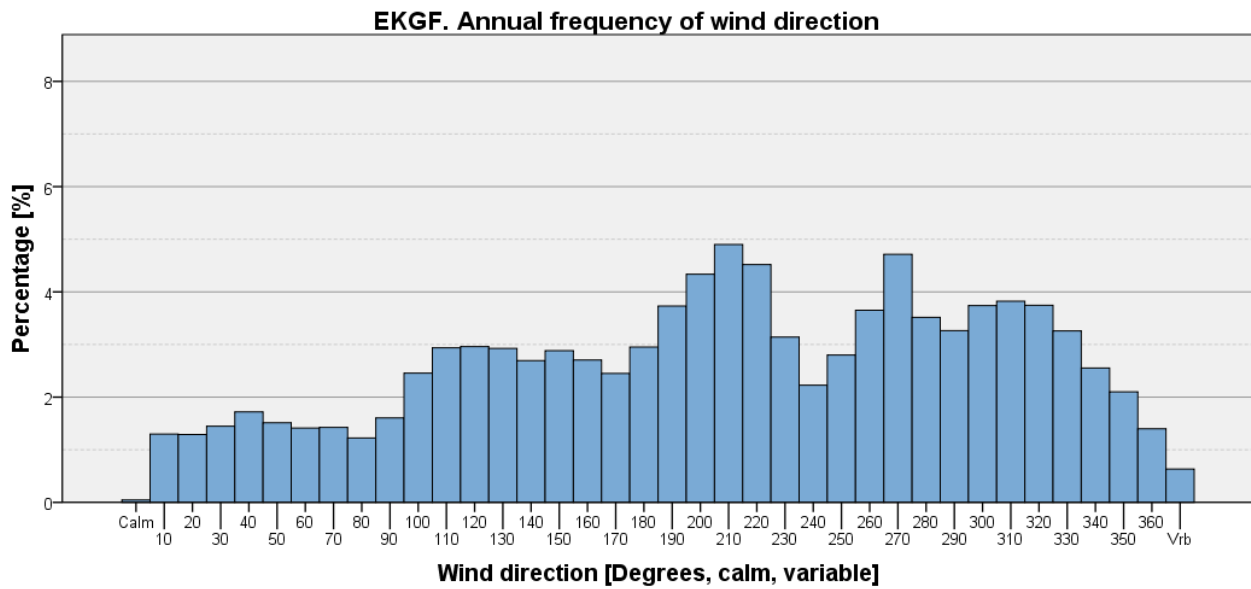

Figure 221

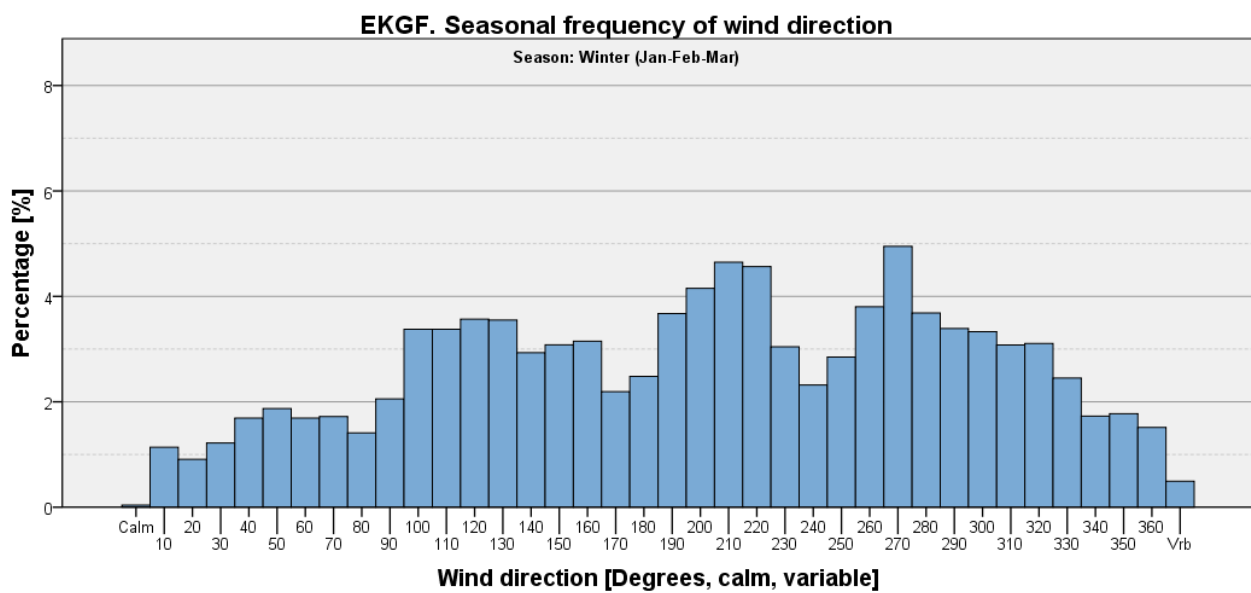

Figure 222

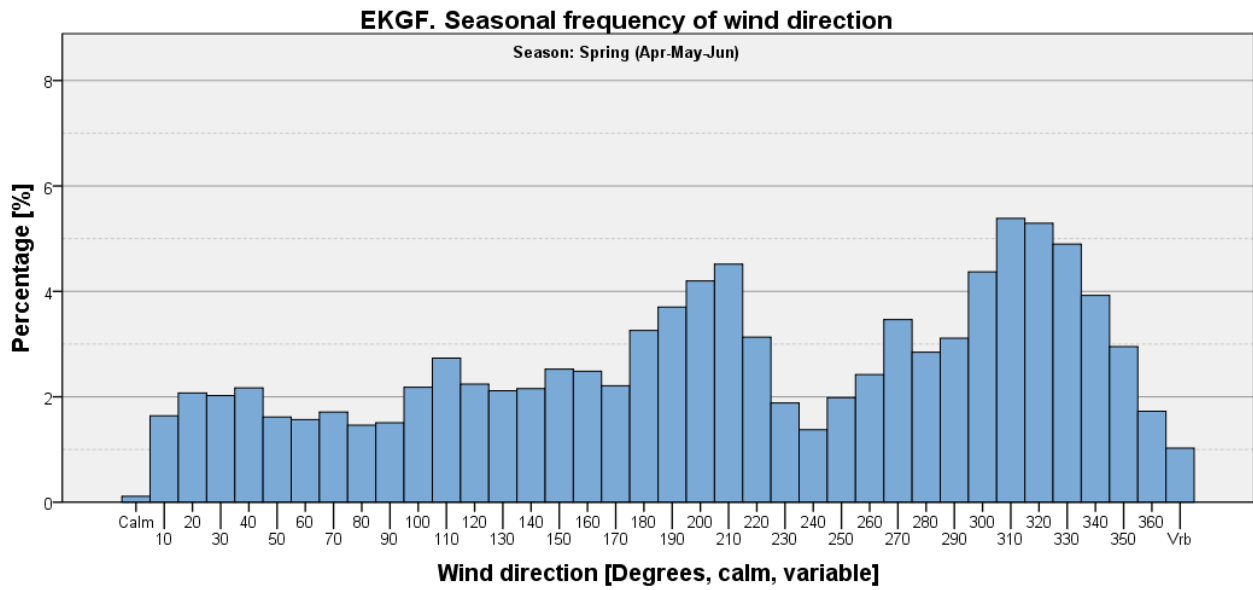

Figure 223

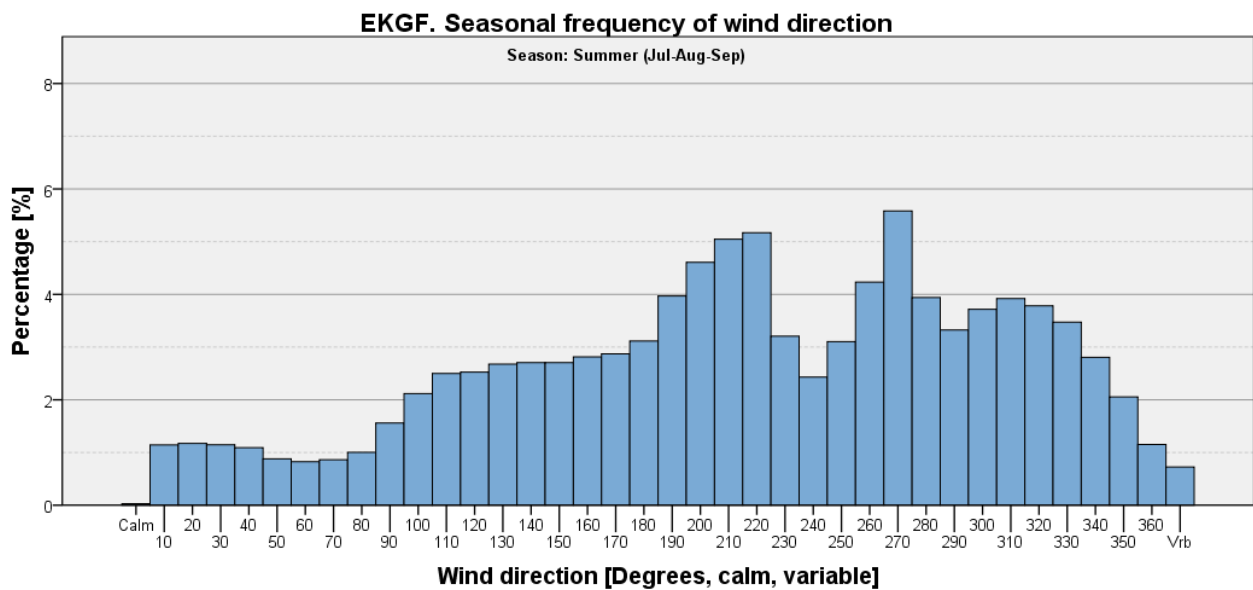

Figure 224

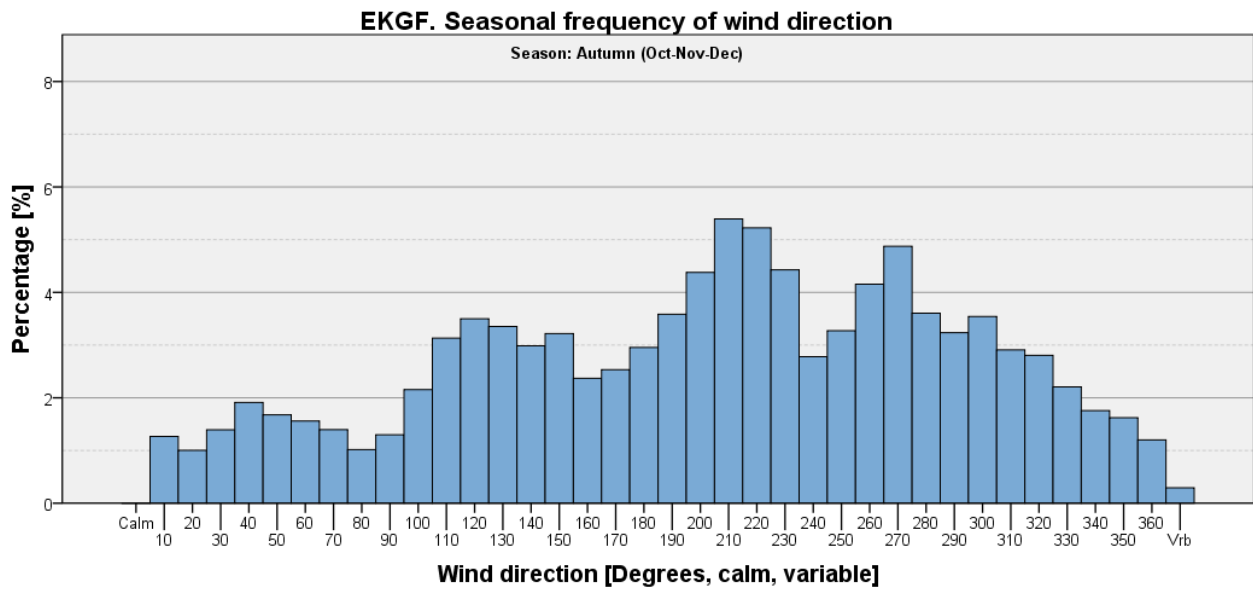

Figure 225

Visibility Criteria on Wind Direction Histograms

Visibility < 800 m

Table 68: EKGF - Seasonal and annual frequencies of visibility <800 m [%].

	Winter (Jan-Feb-Mar)	Spring (Apr-May-Jun)	Summer (Jul-Aug-Sep)	Autumn (Oct-Nov-Dec)	Annual
Visibility <800 m	3.12	4.65	1.06	0.88	2.43
All other observations	96.88	95.35	98.94	99.12	97.57
Total	100	100	100	100	100

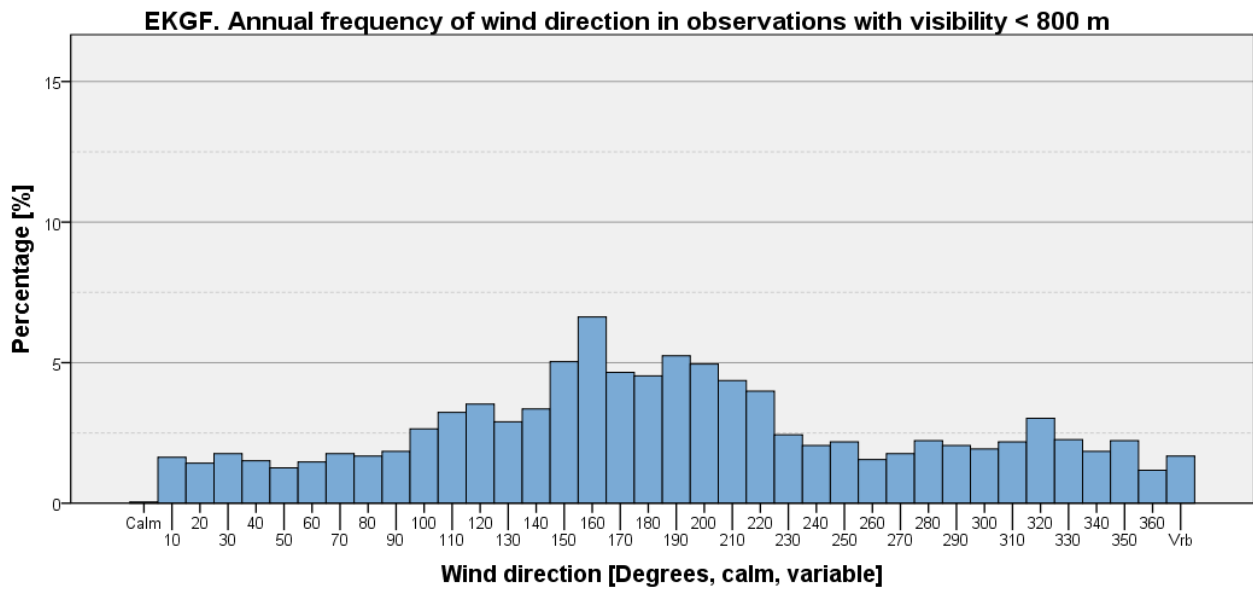

Figure 226

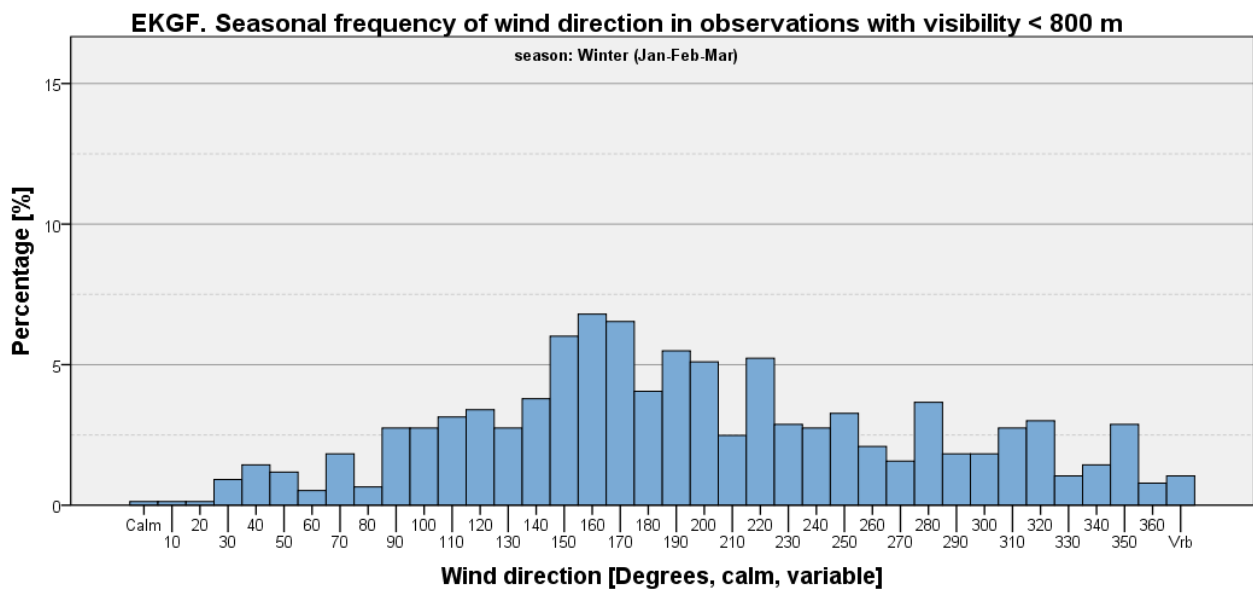

Figure 227

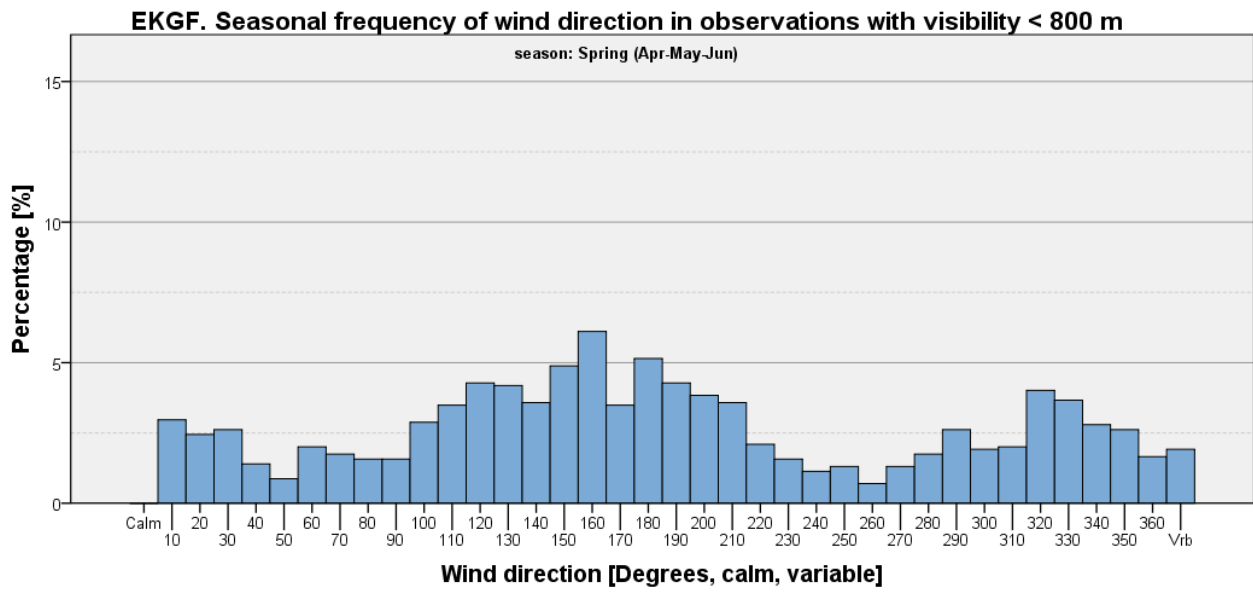

Figure 228

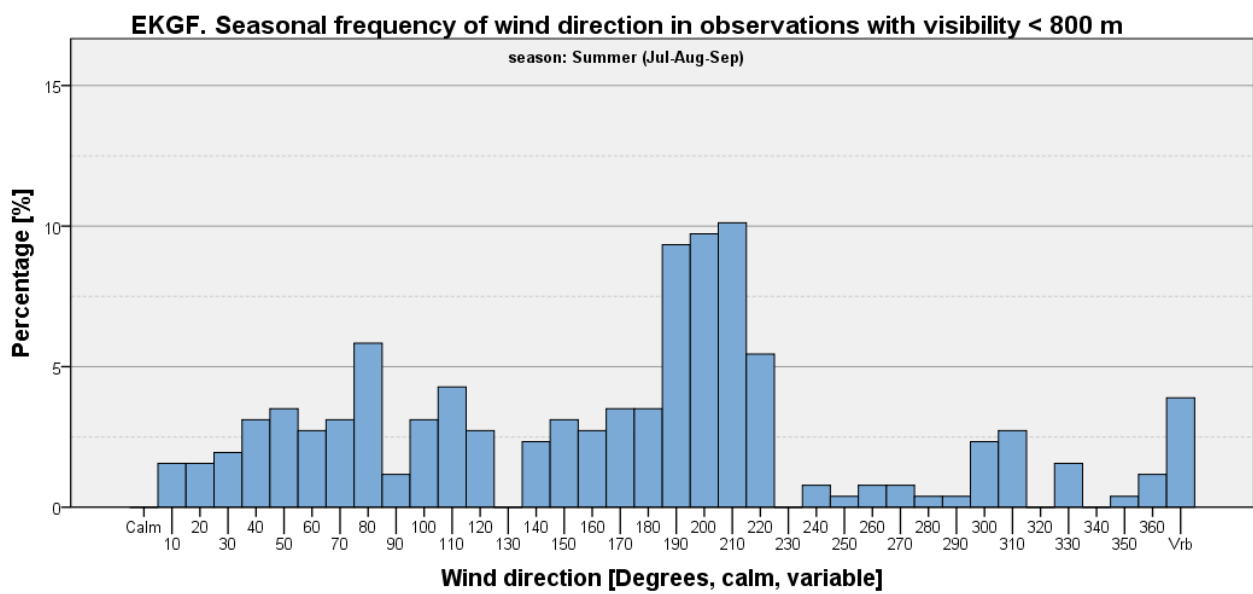

Figure 229

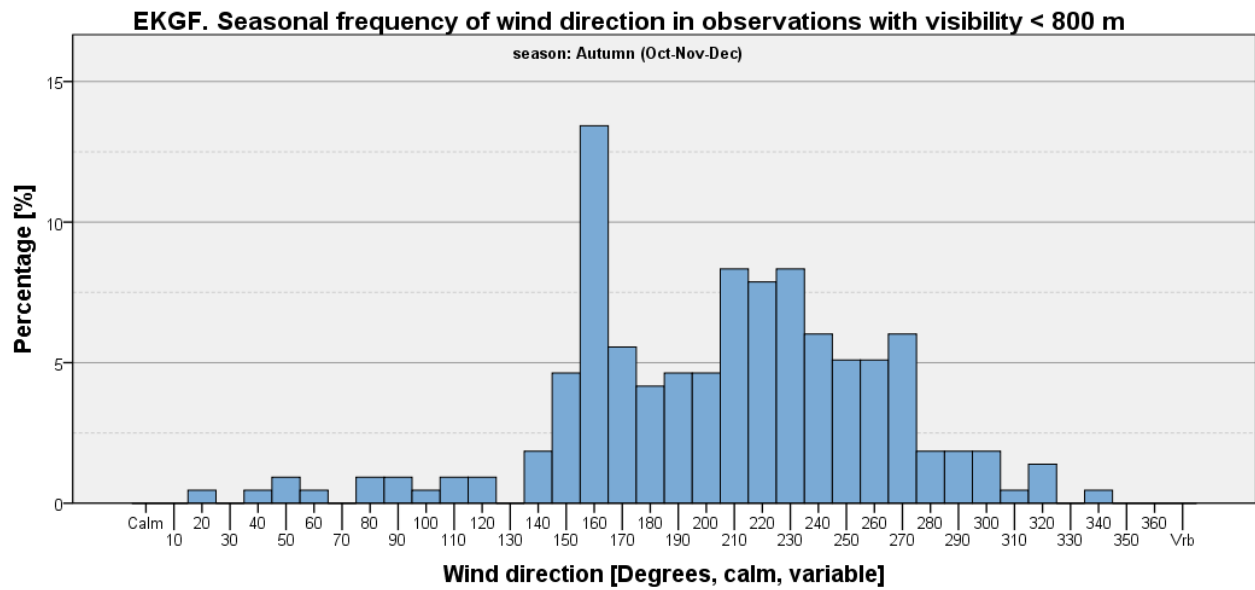

Figure 230

Visibility < 800 m and Wind Speed <= 5 kts

Table 69: EKGF - Seasonal and annual frequencies of visibility <800 m and wind speed <= 5 kts [%].

	Winter (Jan-Feb-Mar)	Spring (Apr-May-Jun)	Summer (Jul-Aug-Sep)	Autumn (Oct-Nov-Dec)	Annual
Visibility <800 m and wind speed <=5 kts	0.42	0.41	0.14	0.012	0.24
All other observations	99.58	99.59	99.86	99.99	99.76
Total	100	100	100	100	100

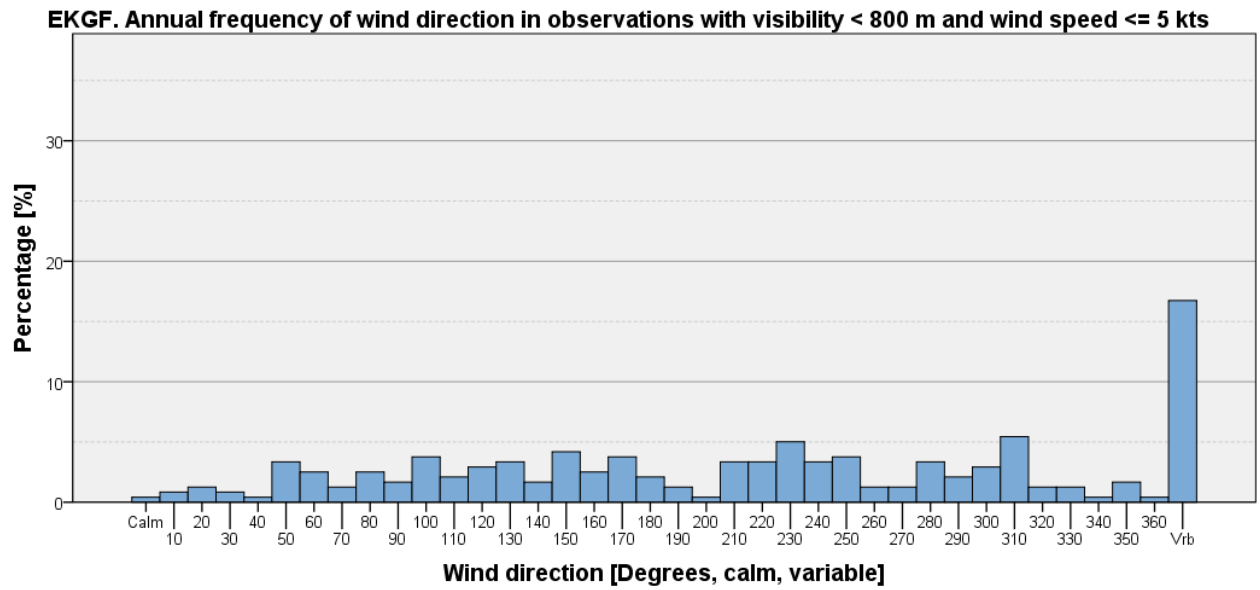

Figure 231

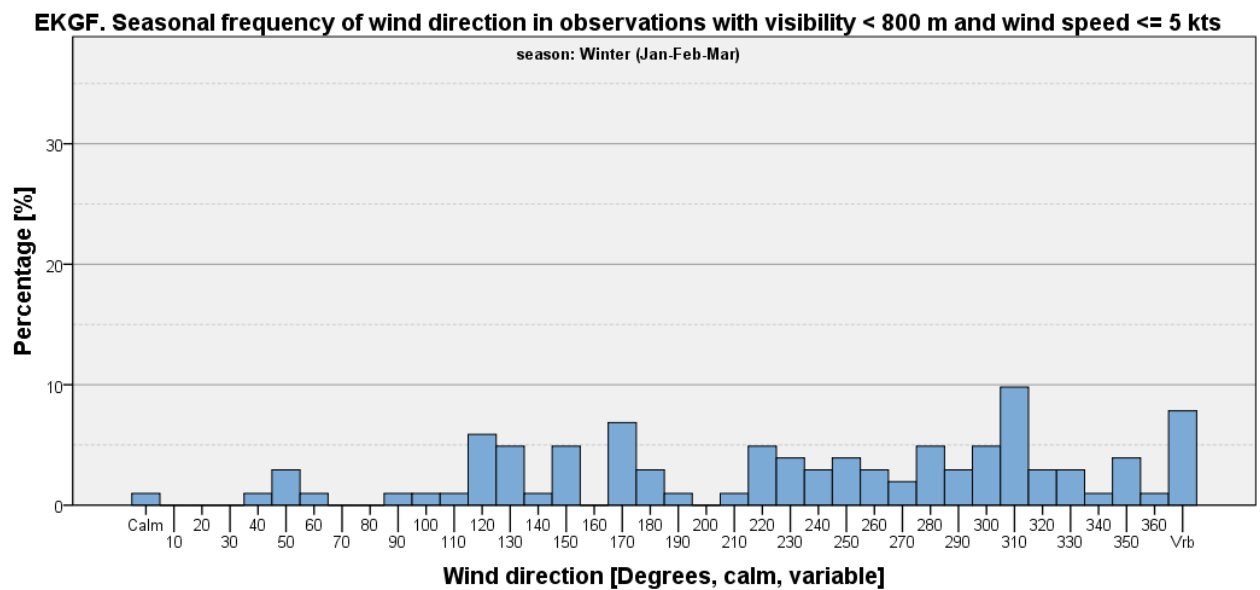

Figure 232

EKGF. Seasonal frequency of wind direction in observations with visibility < 800 m and wind speed <= 5 kts

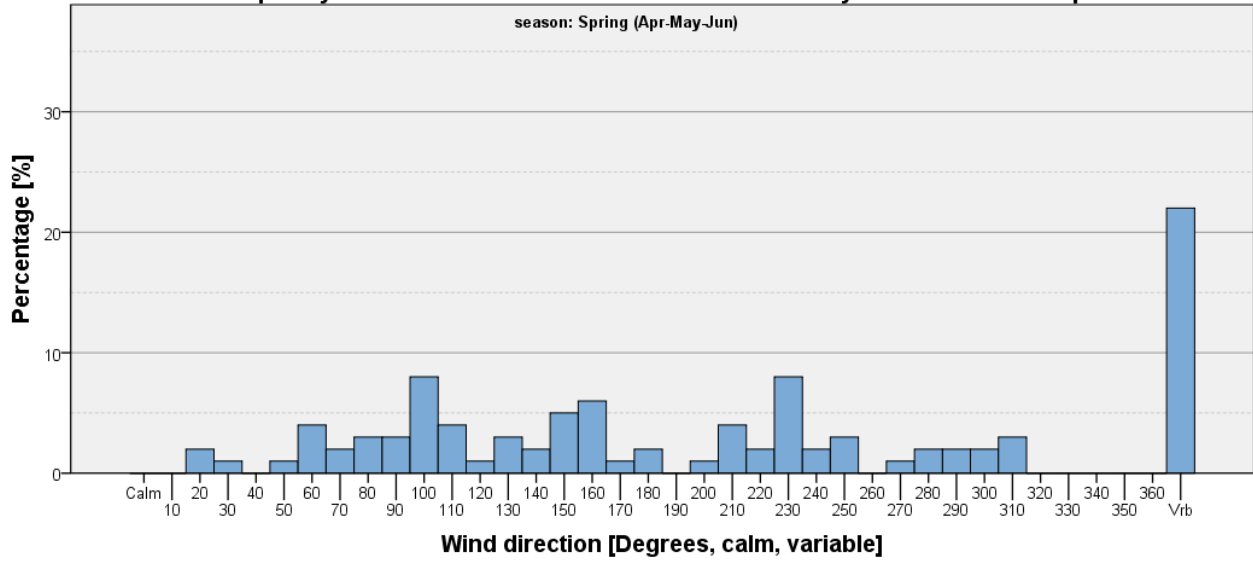

Figure 233

EKGF. Seasonal frequency of wind direction in observations with visibility < 800 m and wind speed <= 5 kts

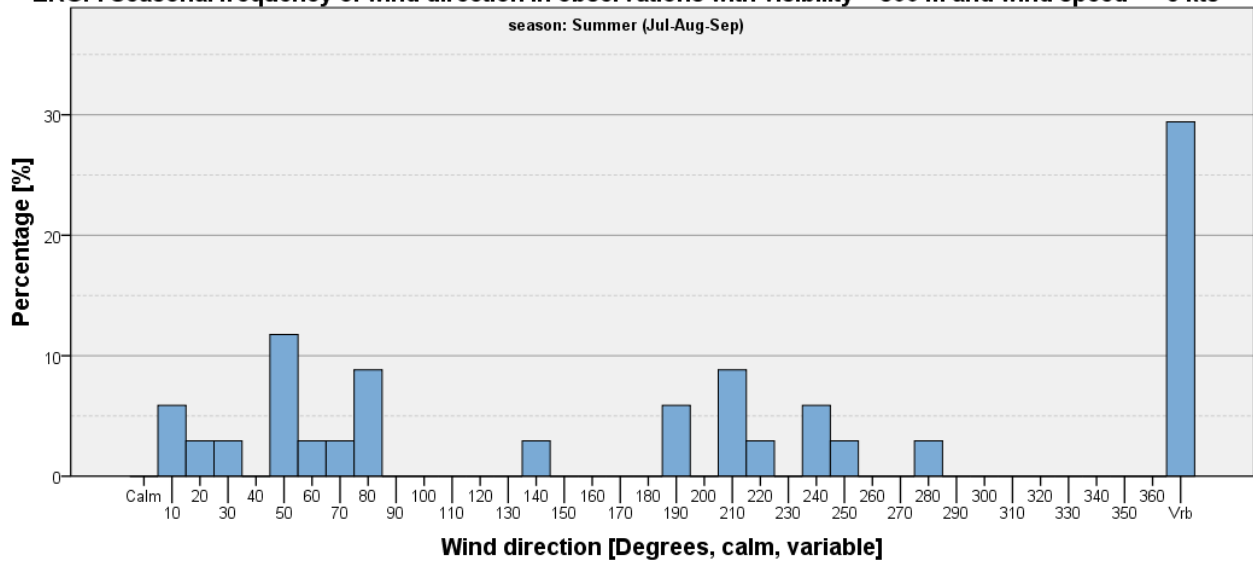

Figure 234

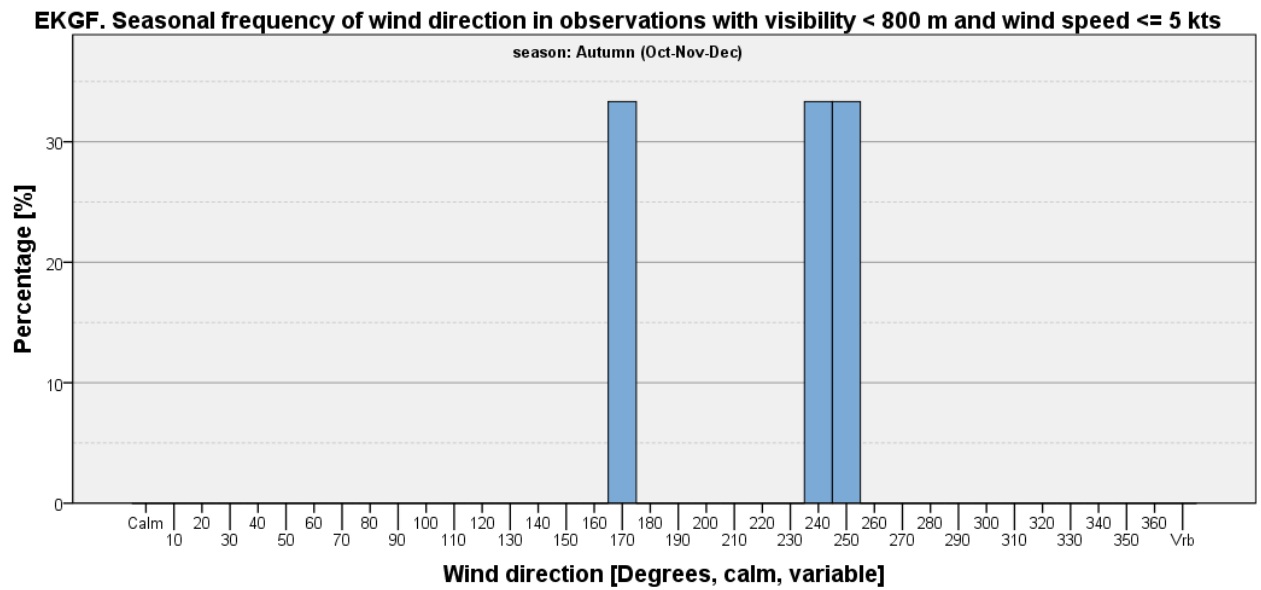

Figure 235

Visibility < 800 m and Wind Speed > 5 kts

Table 70: EKGF - Seasonal and annual frequencies of visibility <800 m and wind speed > 5 kts [%].

	Winter (Jan-Feb-Mar)	Spring (Apr-May-Jun)	Summer (Jul-Aug-Sep)	Autumn (Oct-Nov-Dec)	Annual
Visibility <800 m and wind speed >5 kts	2.70	4.25	0.92	0.86	2.19
All other observations	97.30	95.75	99.08	99.14	97.81
Total	100	100	100	100	100

EKGF. Annual frequency of wind direction in observations with visibility < 800 m and wind speed > 5 kts

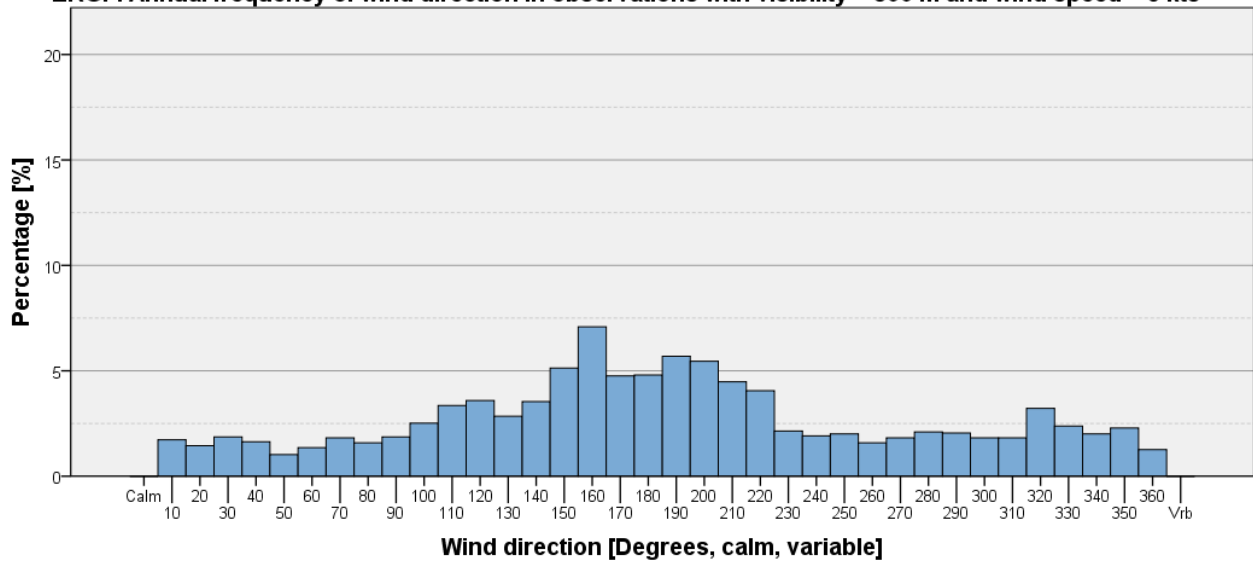

Figure 236

EKGF. Seasonal frequency of wind direction in observations with visibility < 800 m and wind speed > 5 kts

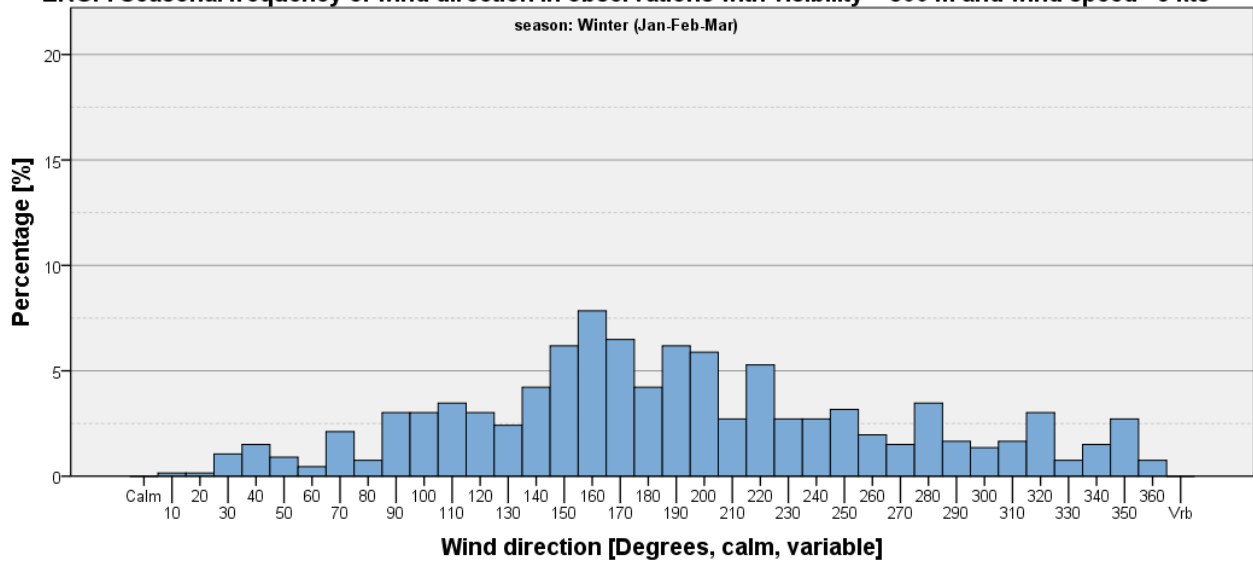

Figure 237

EKGF. Seasonal frequency of wind direction in observations with visibility < 800 m and wind speed >5 kts

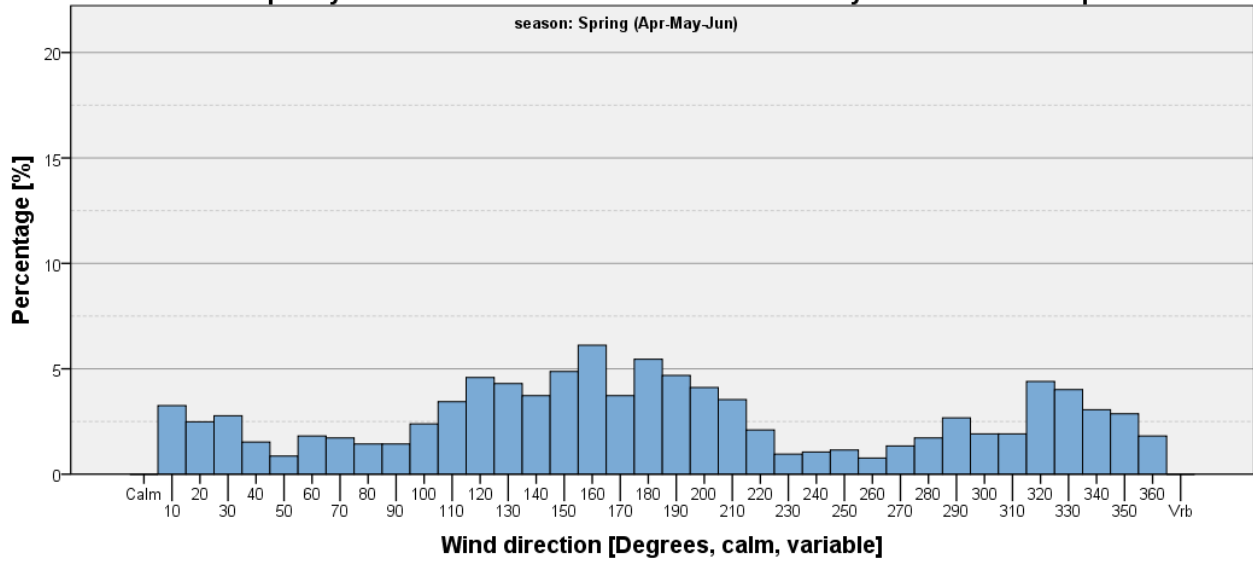

Figure 238

EKGF. Seasonal frequency of wind direction in observations with visibility < 800 m and wind speed >5 kts

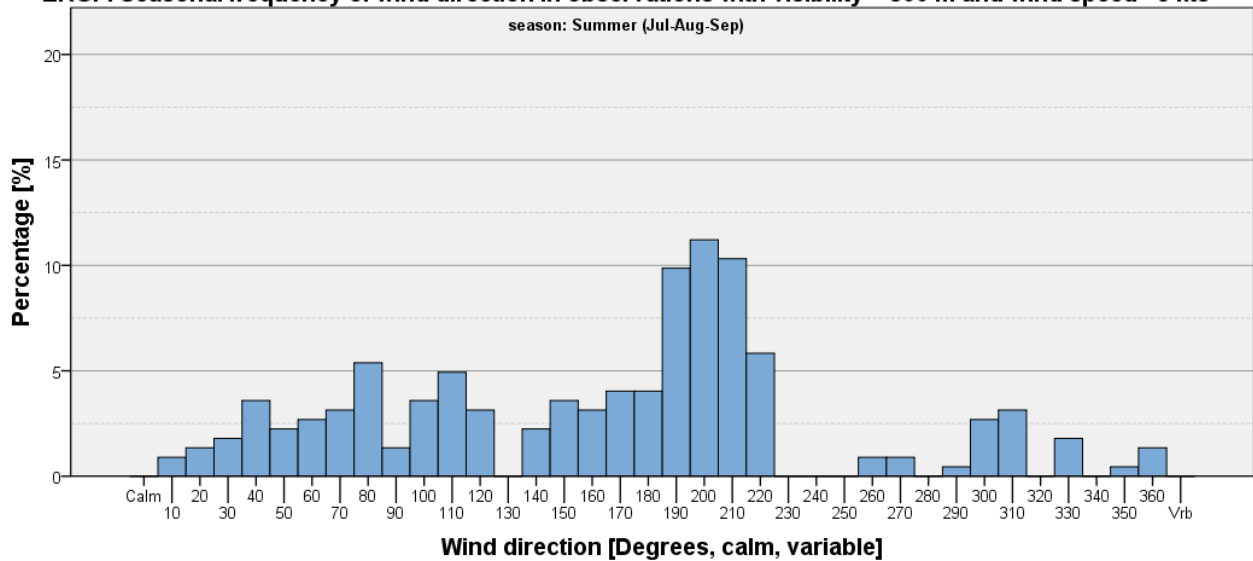

Figure 239

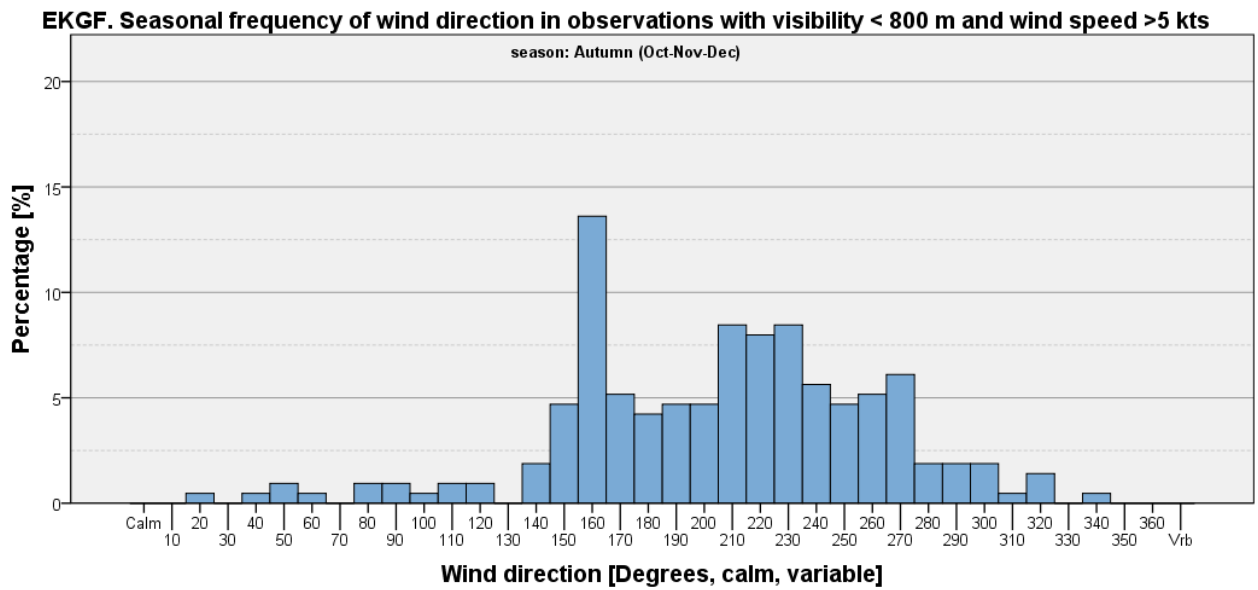

Figure 240

Ceiling Criteria on Wind Direction Histograms

Ceiling < 1000 feet

Table 71: EKGF - Seasonal and annual frequencies of ceiling <1000 feet [%].

	Winter (Jan-Feb-Mar)	Spring (Apr-May-Jun)	Summer (Jul-Aug-Sep)	Autumn (Oct-Nov-Dec)	Annual
Ceiling <1,000 feet	14.21	11.62	6.42	8.08	10.09
All other observations	85.79	88.38	93.58	91.92	89.91
Total	100	100	100	100	100

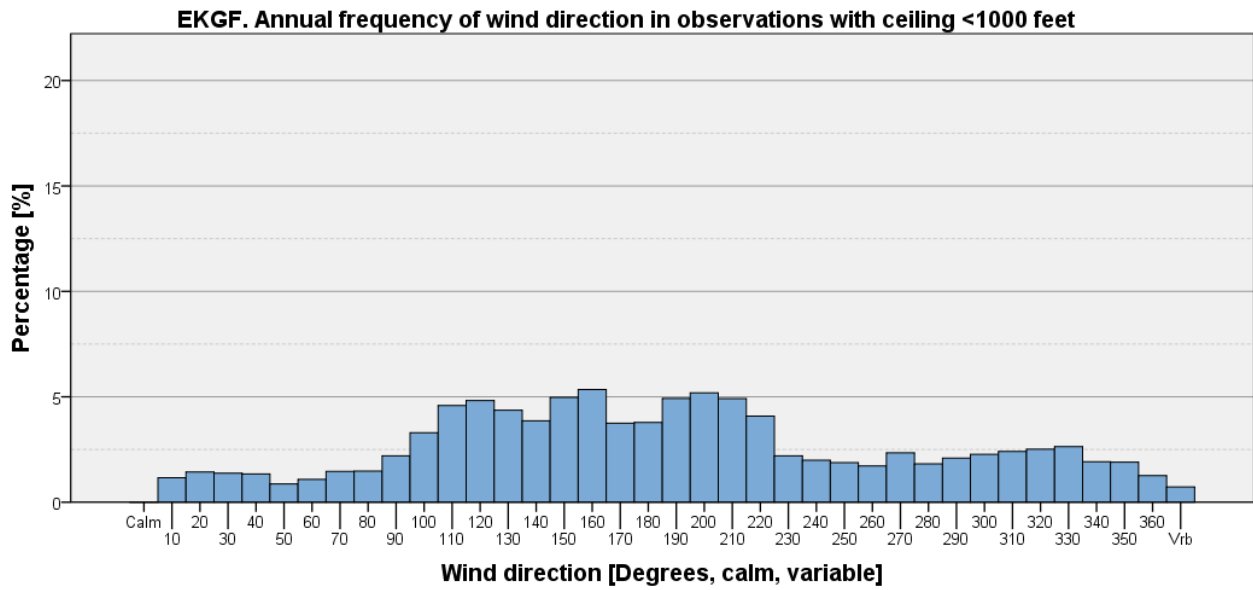

Figure 241

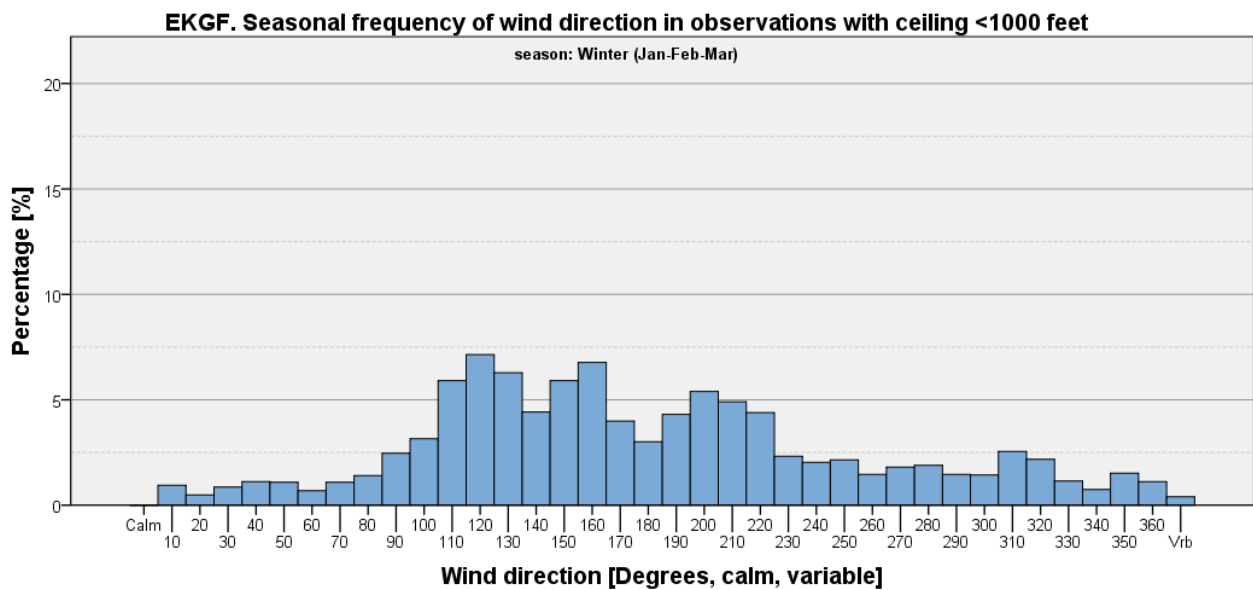

Figure 242

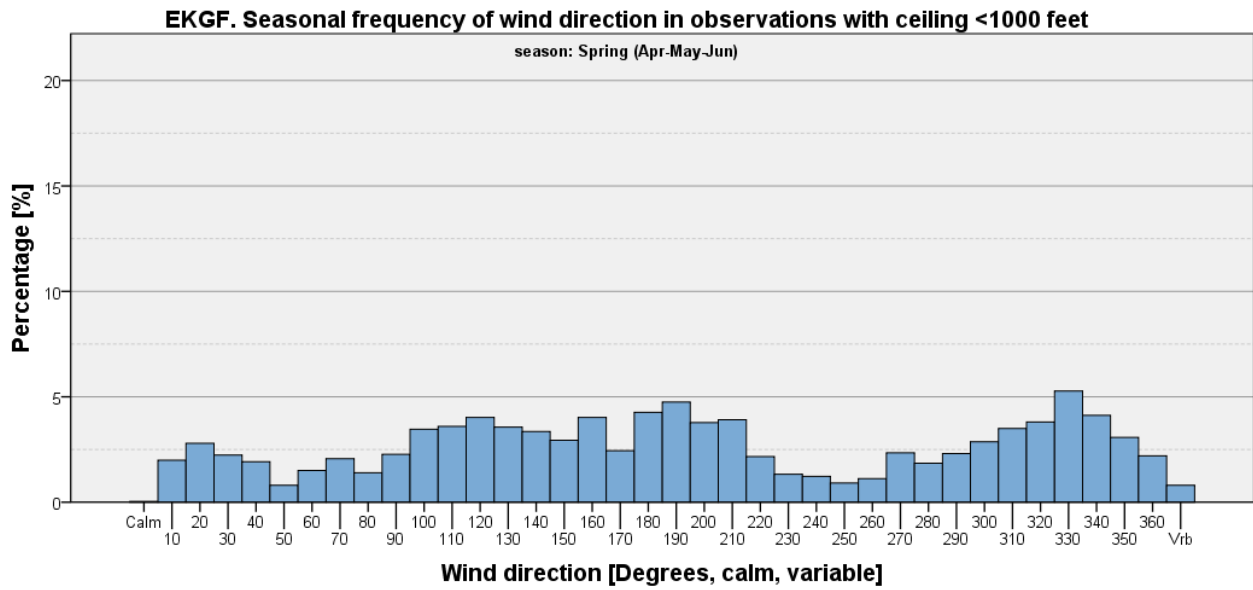

Figure 243

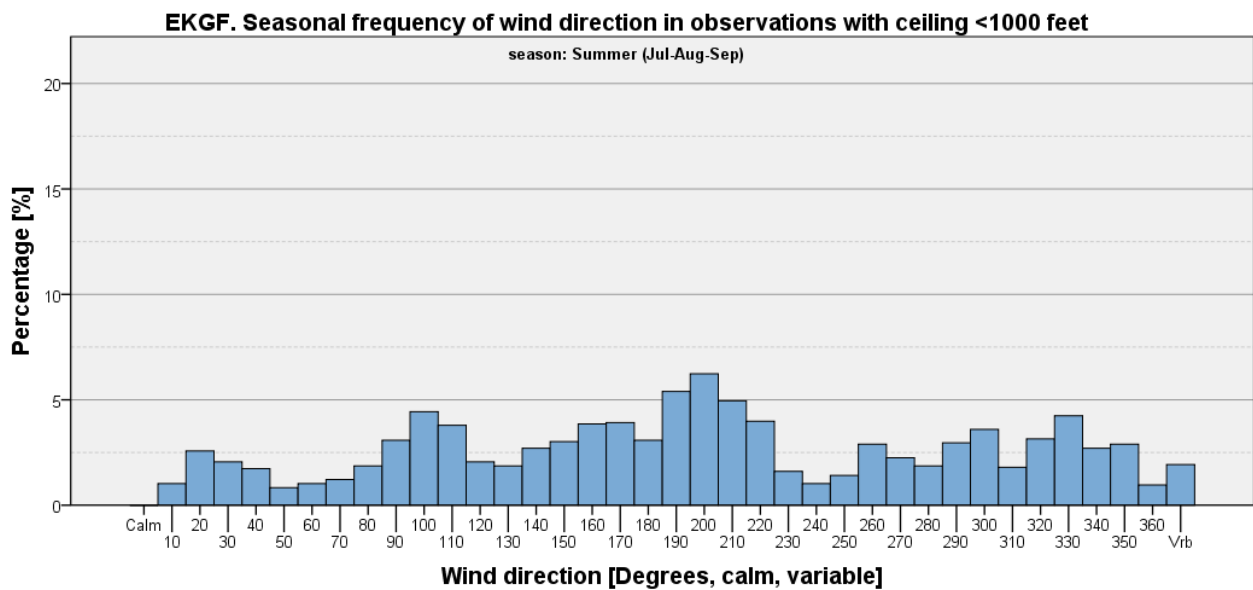

Figure 244

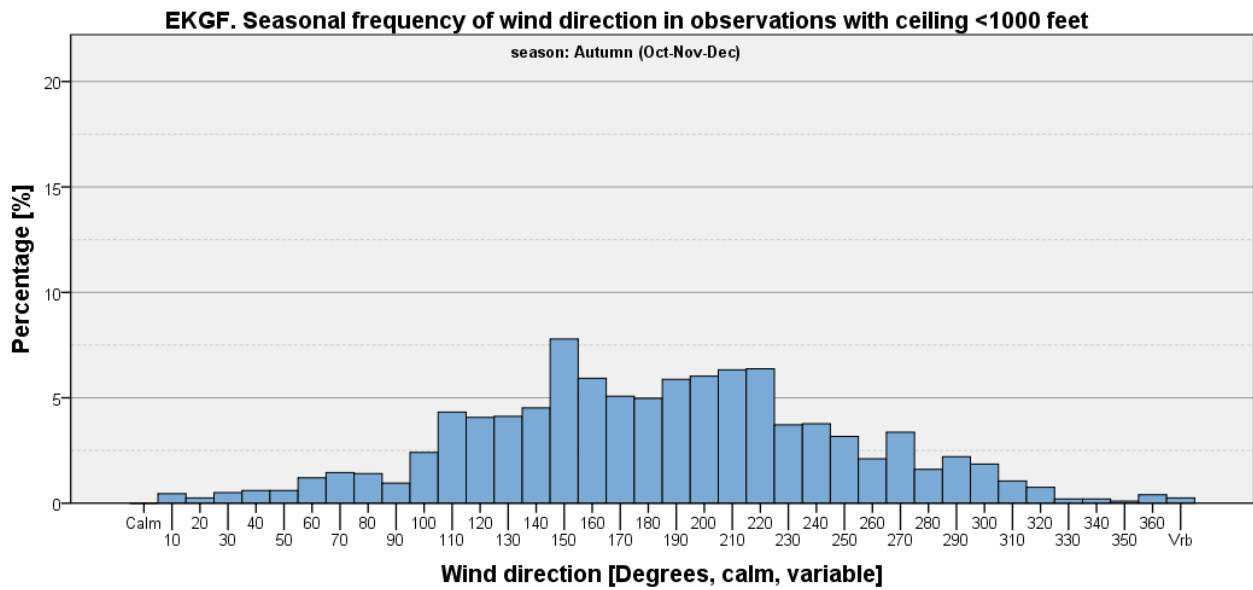

Figure 245

Ceiling < 1000 feet and Wind Speed <= 5 kts

Table 72: EKGF - Seasonal and annual frequencies of ceiling <1000 feet and wind speed <= 5 kts [%].

	Winter (Jan-Feb-Mar)	Spring (Apr-May-Jun)	Summer (Jul-Aug-Sep)	Autumn (Oct-Nov-Dec)	Annual
Ceiling <1,000 feet and wind speed <= 5 kts	0.56	0.68	0.45	0.11	0.45
All other observations	99.44	99.32	99.55	99.89	99.55
Total	100	100	100	100	100

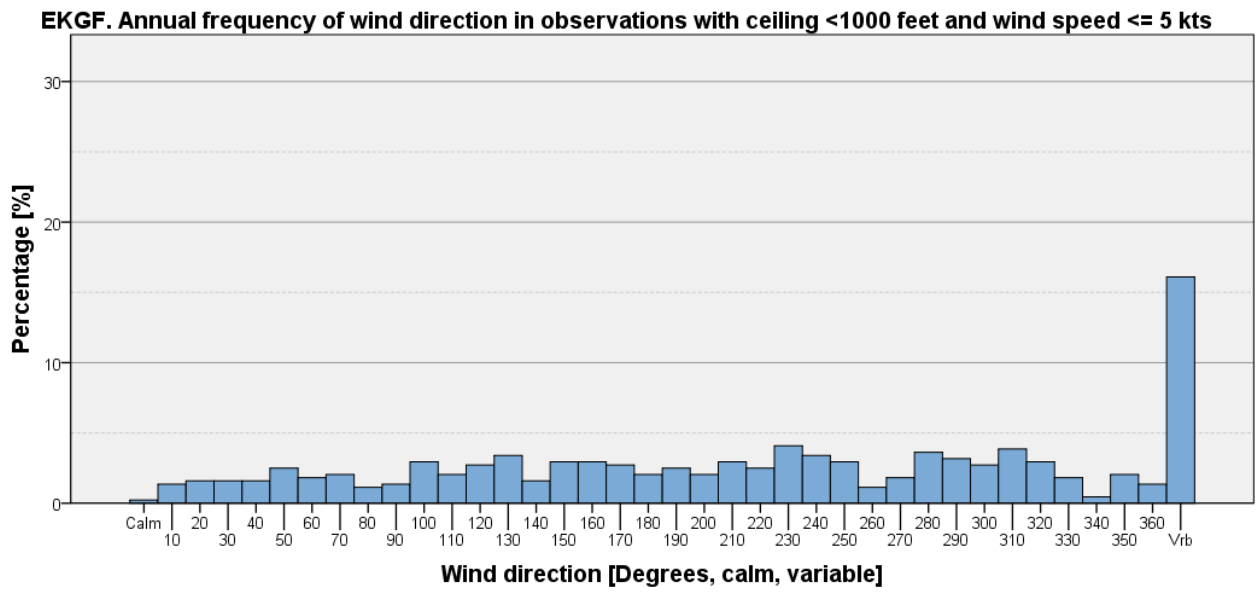

Figure 246

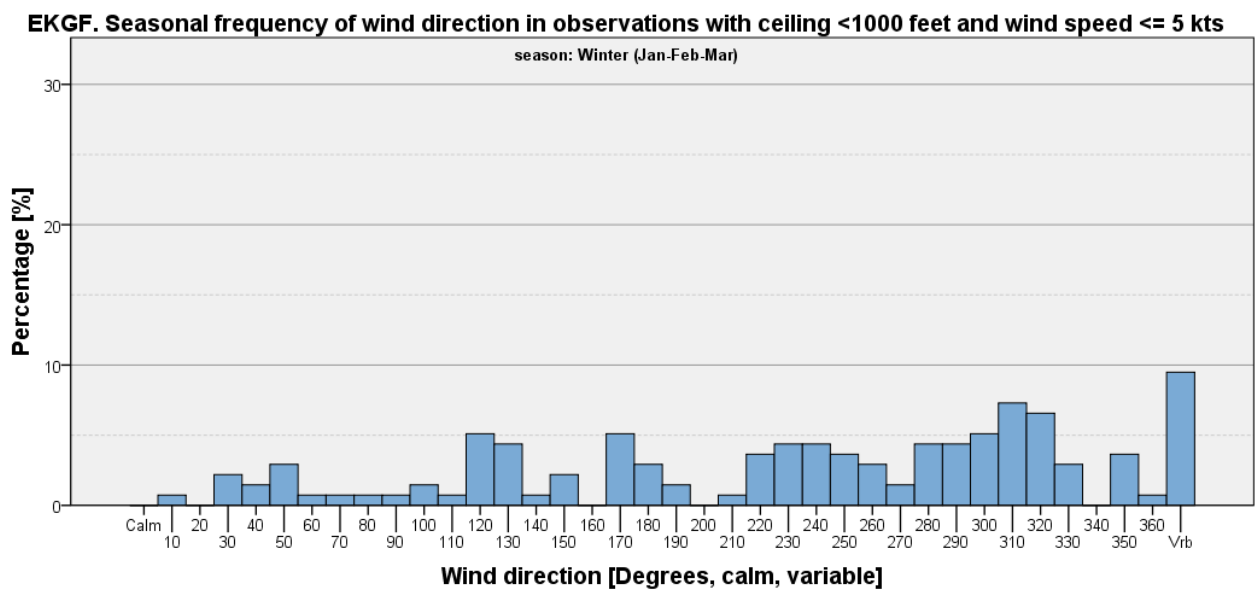

Figure 247

EKGF. Seasonal frequency of wind direction in observations with ceiling <1000 feet and wind speed ≤ 5 kts

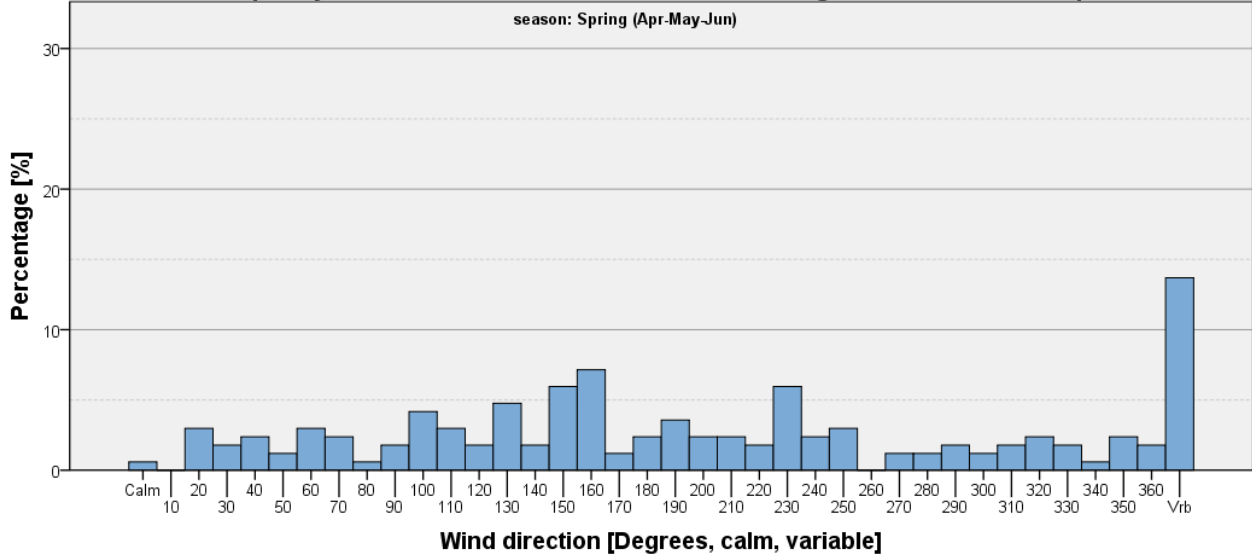

Figure 248

EKGF. Seasonal frequency of wind direction in observations with ceiling <1000 feet and wind speed ≤ 5 kts

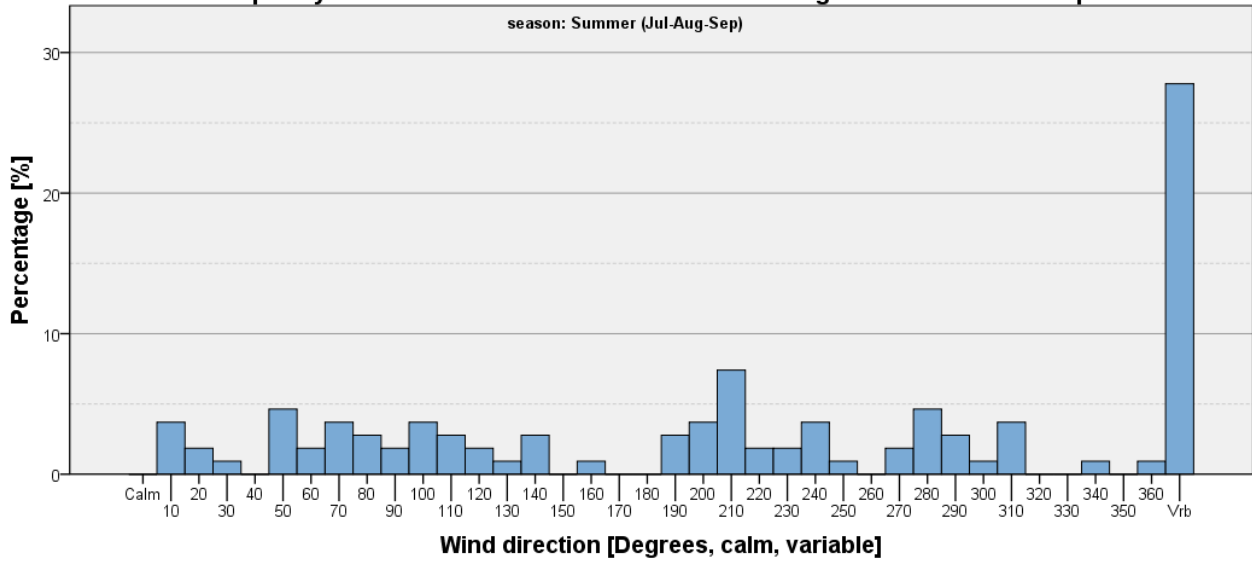

Figure 249

EKGF. Seasonal frequency of wind direction in observations with ceiling <1000 feet and wind speed <= 5 kts

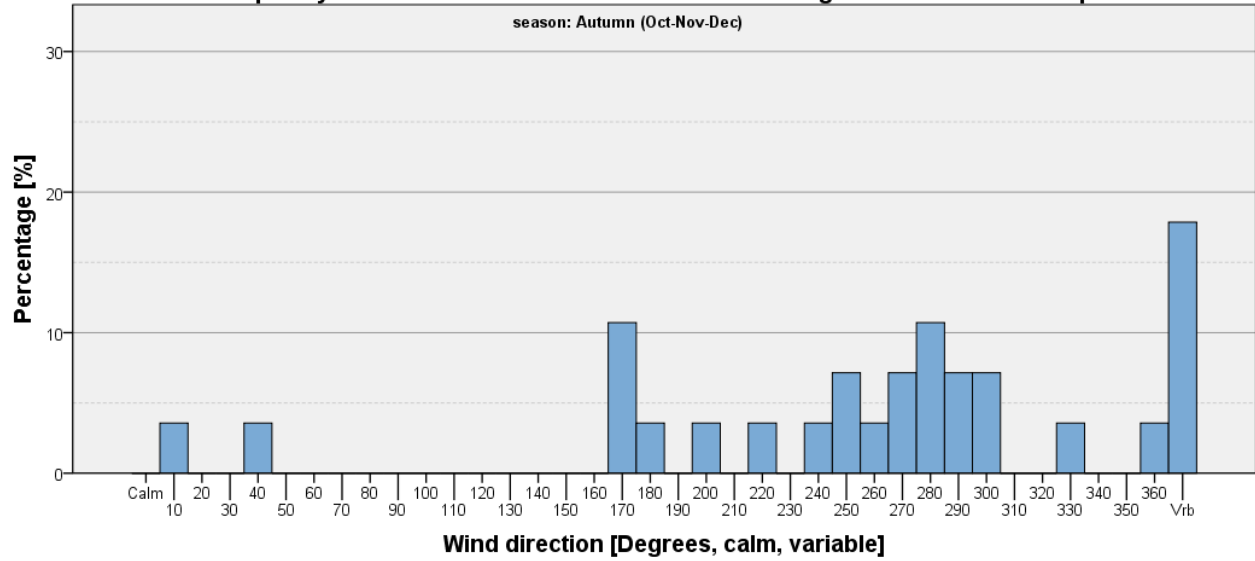

Figure 250

Ceiling < 1000 feet and Wind Speed > 5 kts

Table 73: EKGF - Seasonal and annual frequencies of ceiling <1000 feet and wind speed > 5 kts [%].

	Winter (Jan-Feb-Mar)	Spring (Apr-May-Jun)	Summer (Jul-Aug-Sep)	Autumn (Oct-Nov-Dec)	Annual
Ceiling <1,000 feet and wind speed > 5 kts	13.65	10.94	5.97	7.97	9.64
All other observations	86.35	89.06	94.03	92.03	90.36
Total	100	100	100	100	100

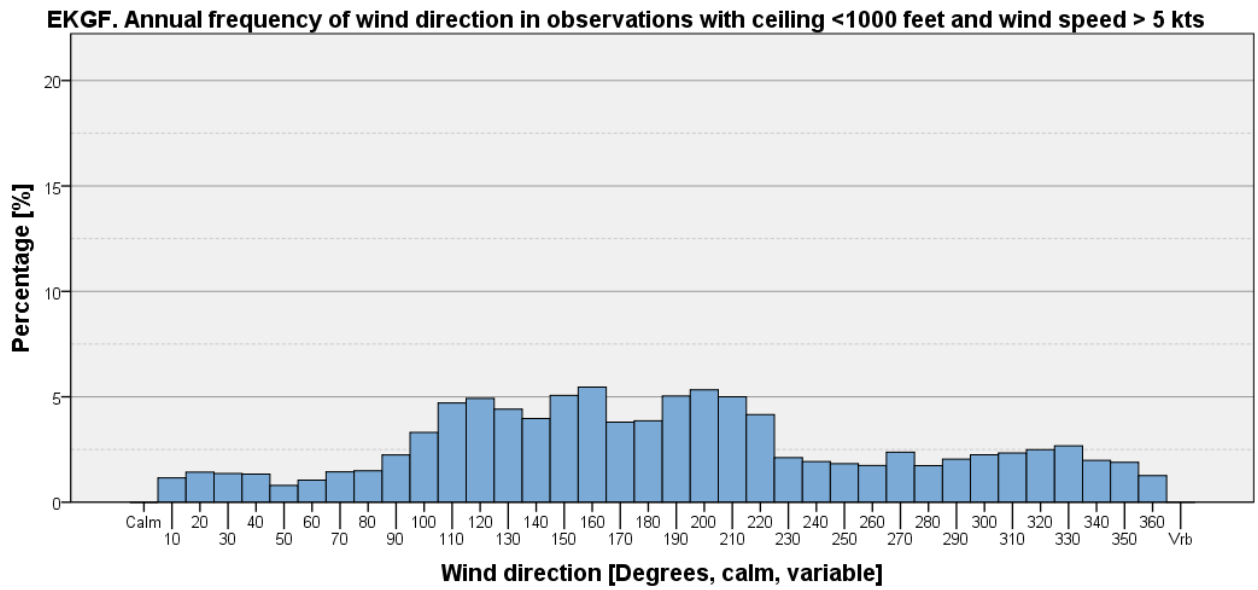

Figure 251

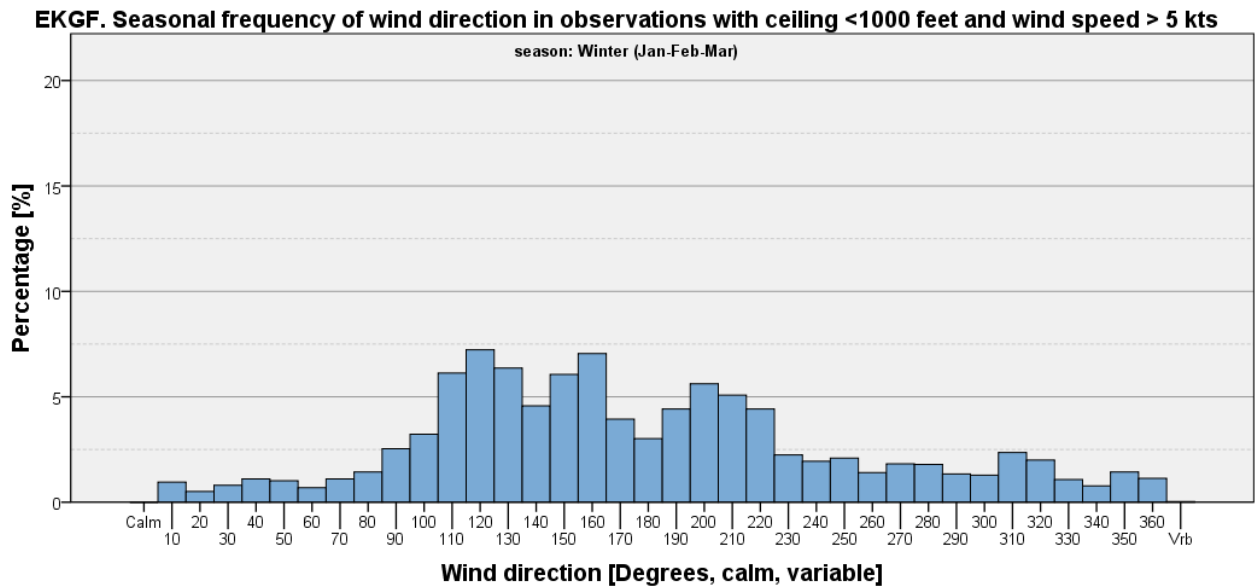

Figure 252

EKGF. Seasonal frequency of wind direction in observations with ceiling <1000 feet and wind speed > 5 kts

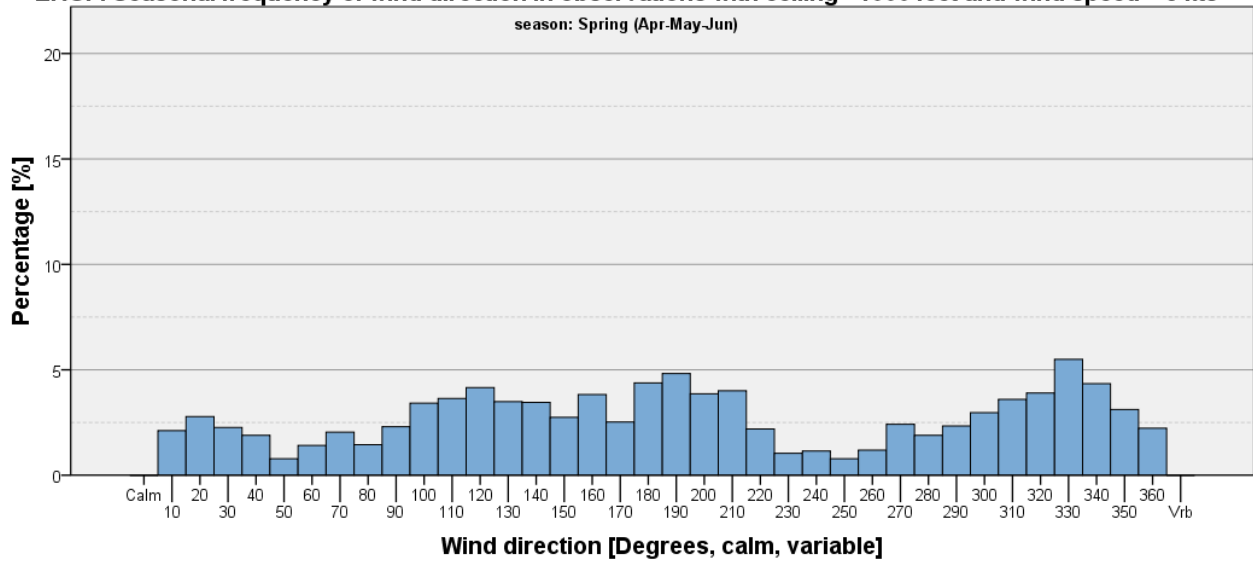

Figure 253

EKGF. Seasonal frequency of wind direction in observations with ceiling <1000 feet and wind speed > 5 kts

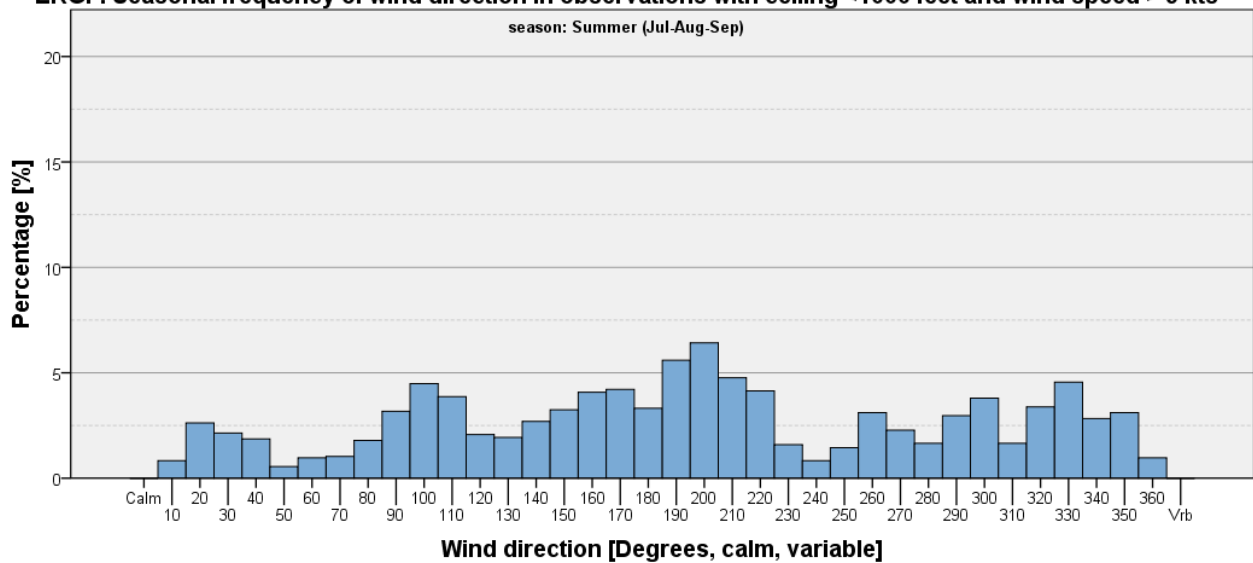

Figure 254

EKGF. Seasonal frequency of wind direction in observations with ceiling <1000 feet and wind speed > 5 kts

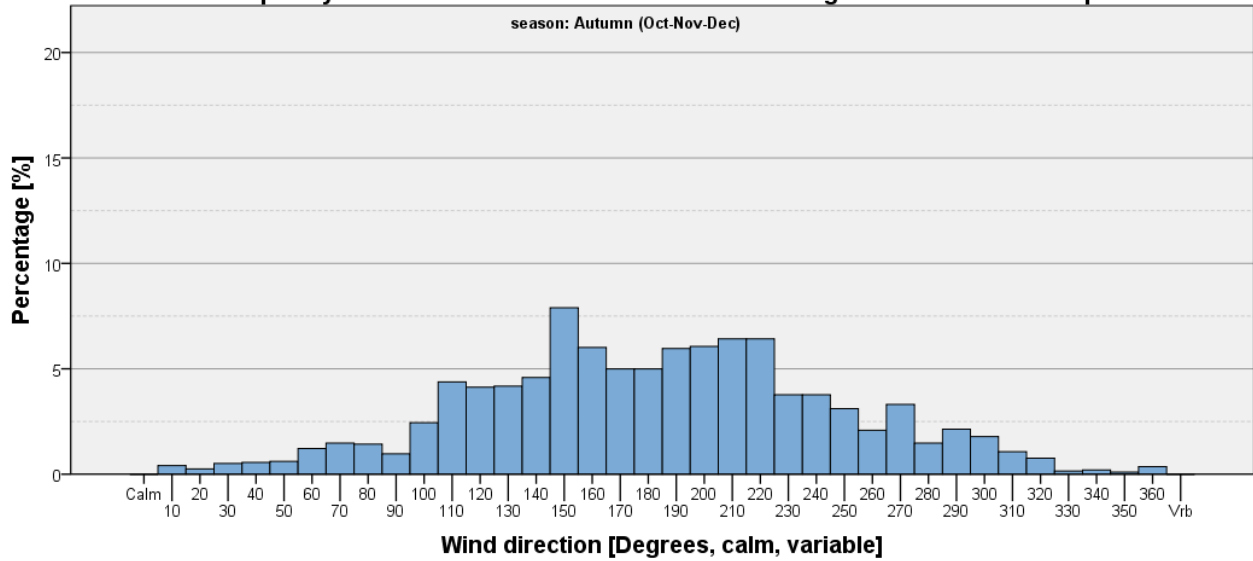

Figure 255

Ceiling < 500 feet

Table 74: EKGF - Seasonal and annual frequencies of ceiling <500 feet [%].

	Winter (Jan-Feb-Mar)	Spring (Apr-May-Jun)	Summer (Jul-Aug-Sep)	Autumn (Oct-Nov-Dec)	Annual
Ceiling <500 feet	5.56	6.71	2.71	2.41	4.35
All other observations	94.44	93.29	97.29	97.59	95.65
Total	100	100	100	100	100

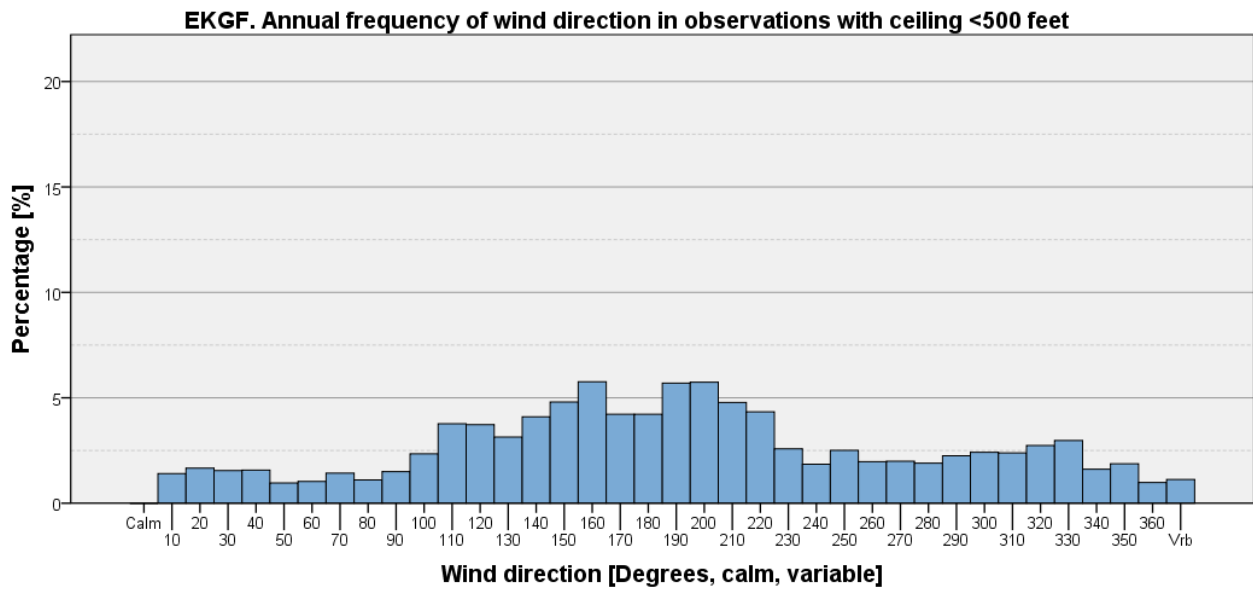

Figure 256

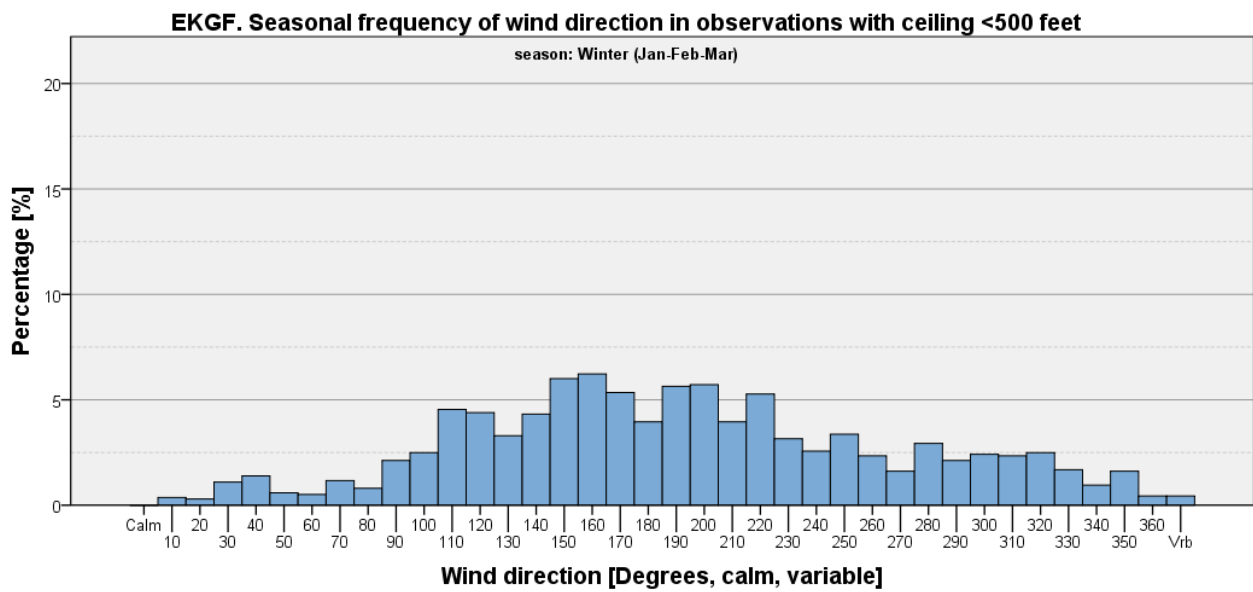

Figure 257

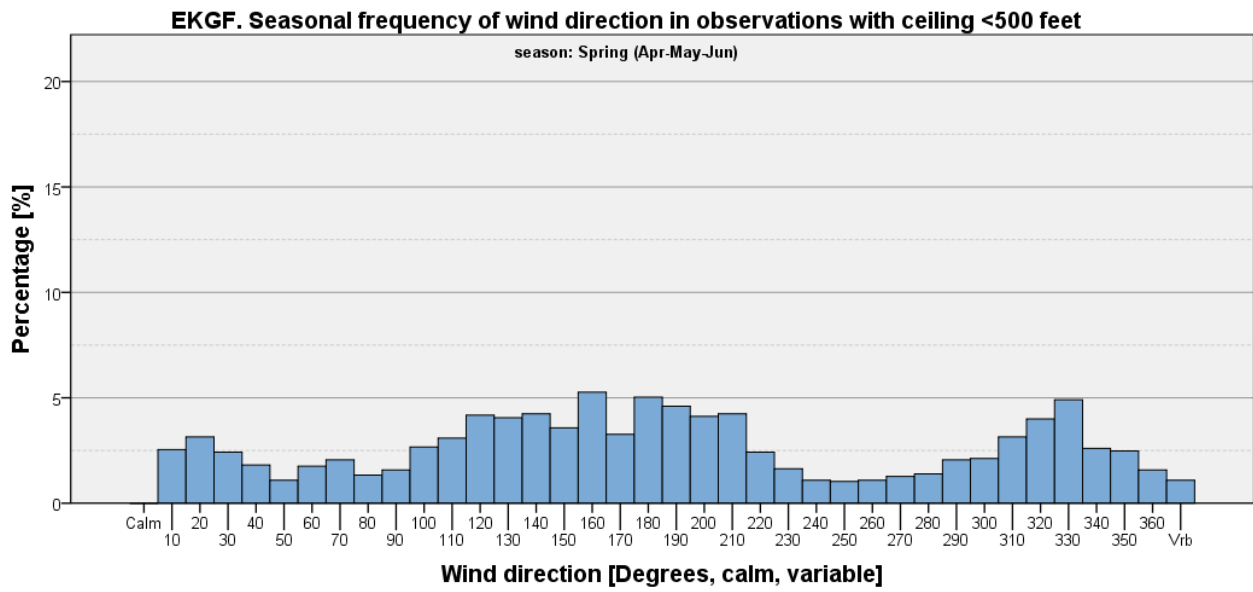

Figure 258

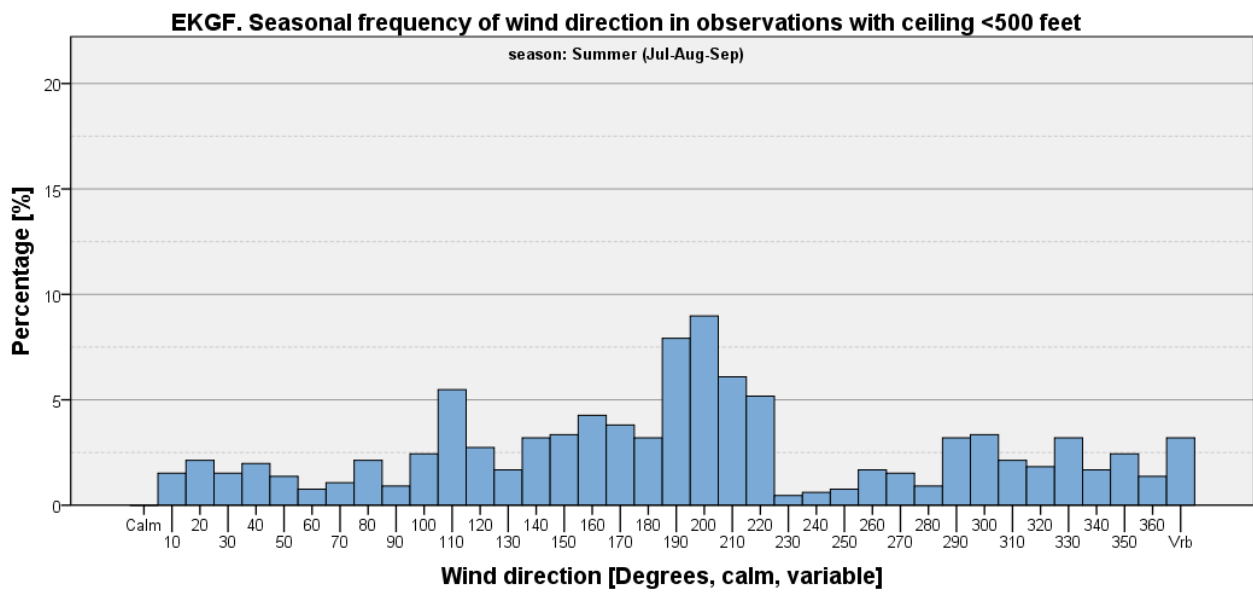

Figure 259

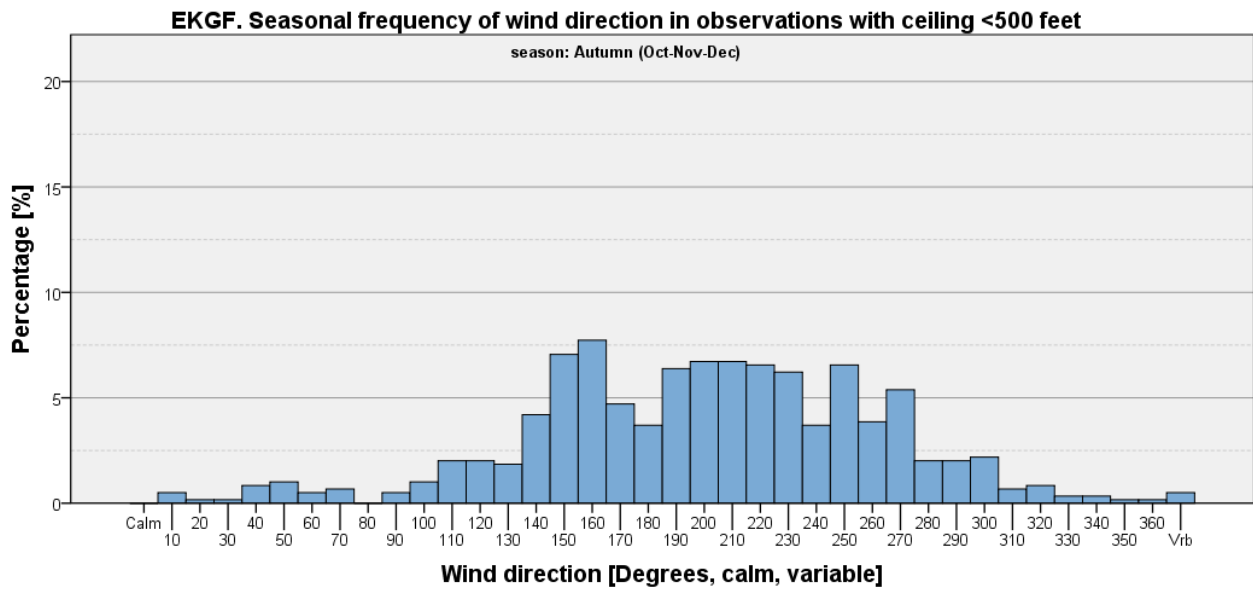

Figure 260

Ceiling < 500 feet and Wind Speed <= 5 kts

Table 75: EKGF - Seasonal and annual frequencies of ceiling <500 feet and wind speed <= 5 kts [%].

	Winter (Jan-Feb-Mar)	Spring (Apr-May-Jun)	Summer (Jul-Aug-Sep)	Autumn (Oct-Nov-Dec)	Annual
Ceiling <500 feet and wind speed <= 5 kts	0.45	0.46	0.28	0.041	0.31
All other Observations	99.55	99.54	99.72	99.96	99.69
Total	100	100	100	100	100

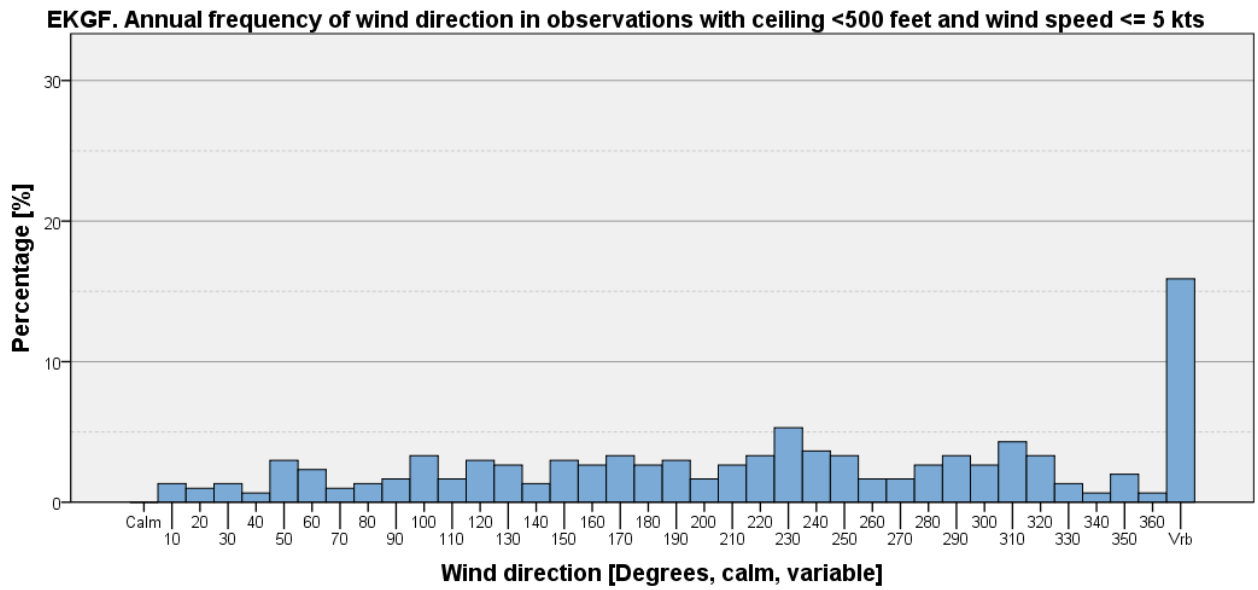

Figure 261

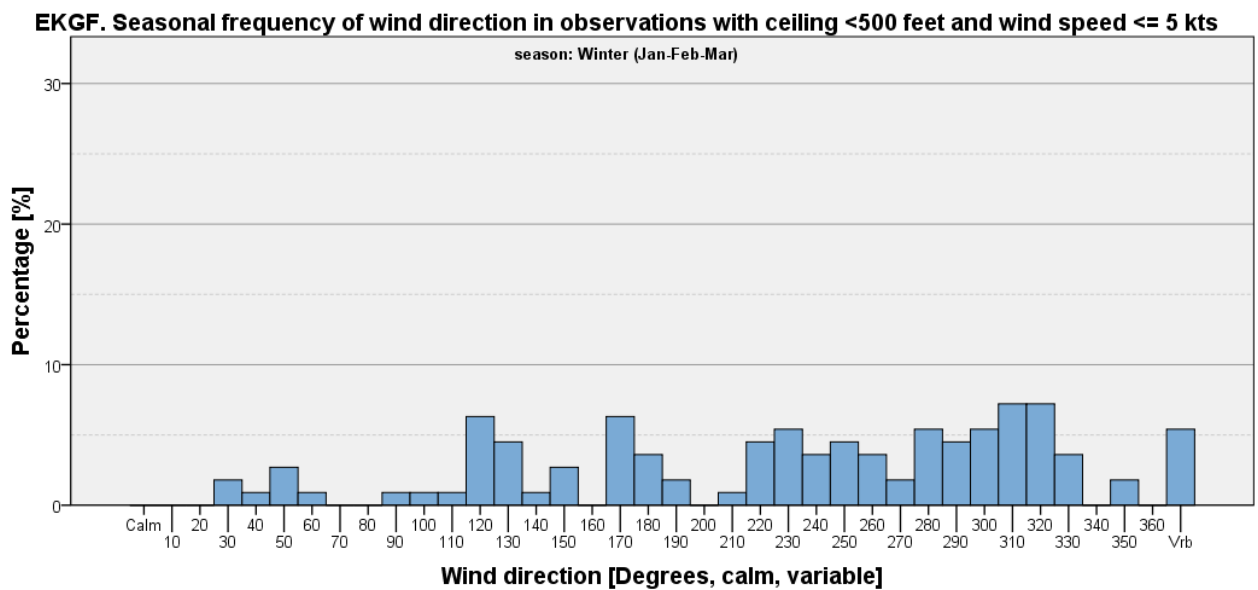

Figure 262

EKGF. Seasonal frequency of wind direction in observations with ceiling <500 feet and wind speed <= 5 kts

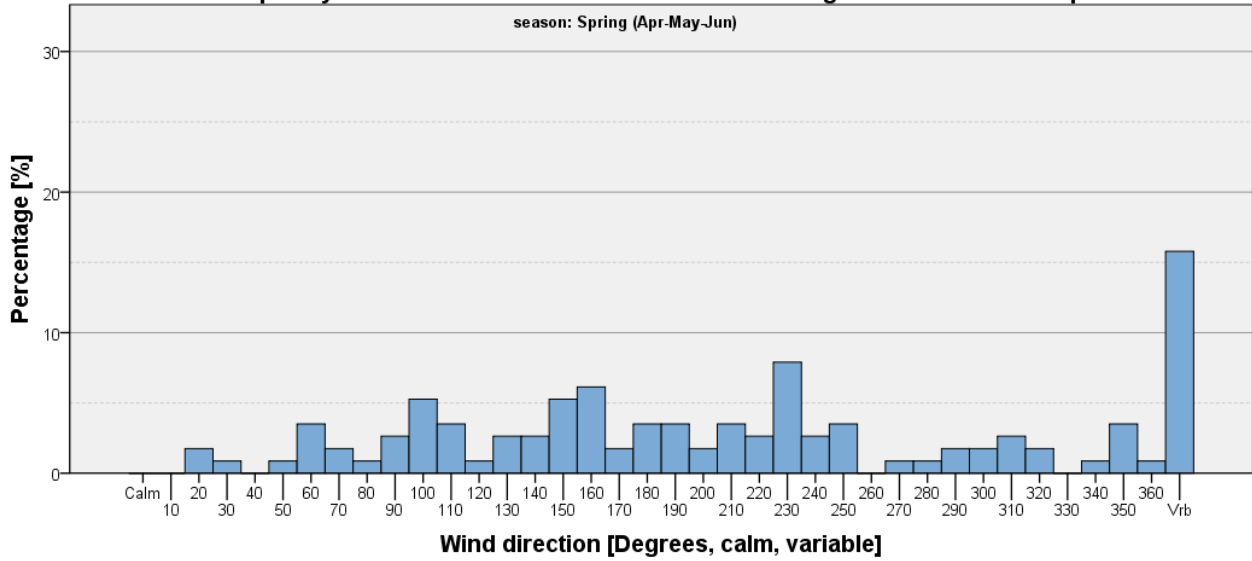

Figure 263

EKGF. Seasonal frequency of wind direction in observations with ceiling <500 feet and wind speed <= 5 kts

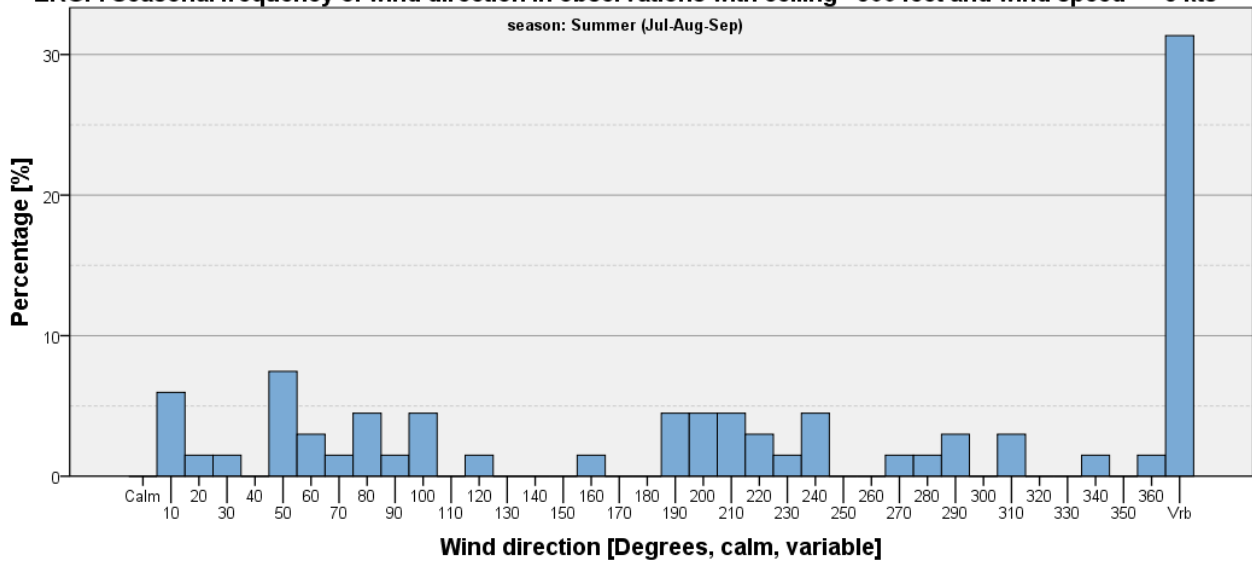

Figure 264

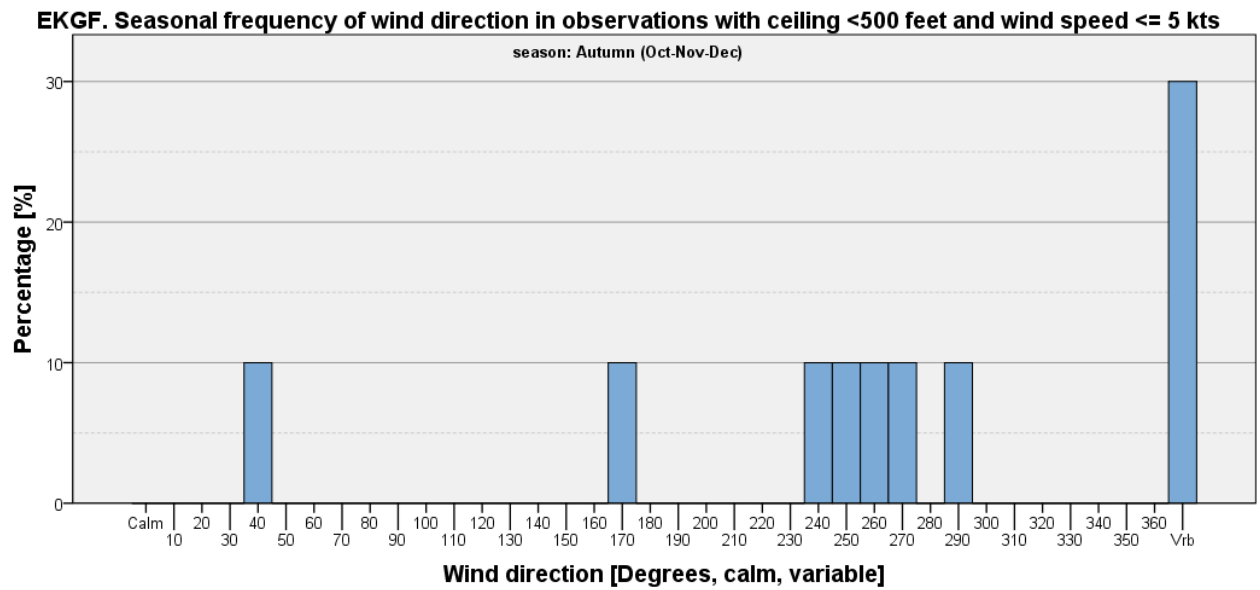

Figure 265

Ceiling < 500 feet and Wind Speed > 5 kts

Table 76: EKGF - Seasonal and annual frequencies of visibility <500 feet and wind speed > 5 kts [%].

	Winter (Jan-Feb-Mar)	Spring (Apr-May-Jun)	Summer (Jul-Aug-Sep)	Autumn (Oct-Nov-Dec)	Annual
Ceiling <500 feet and wind speed > 5 kts	5.11	6.24	2.43	2.37	4.05
All other observations	94.89	93.76	97.57	97.63	95.95
Total	100	100	100	100	100

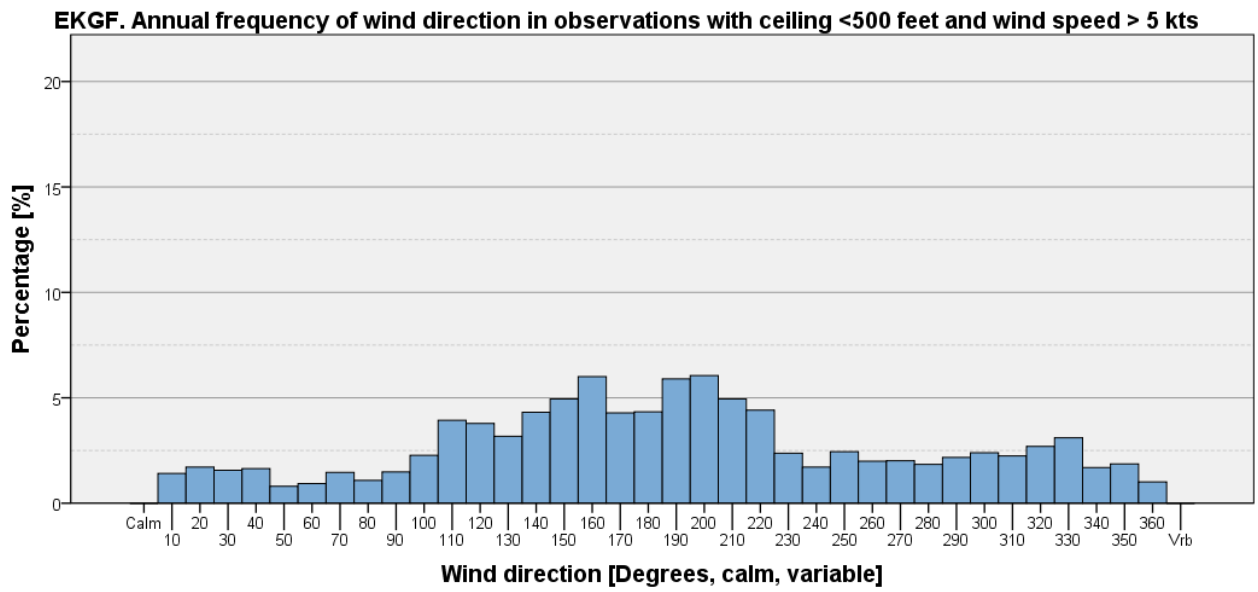

Figure 266

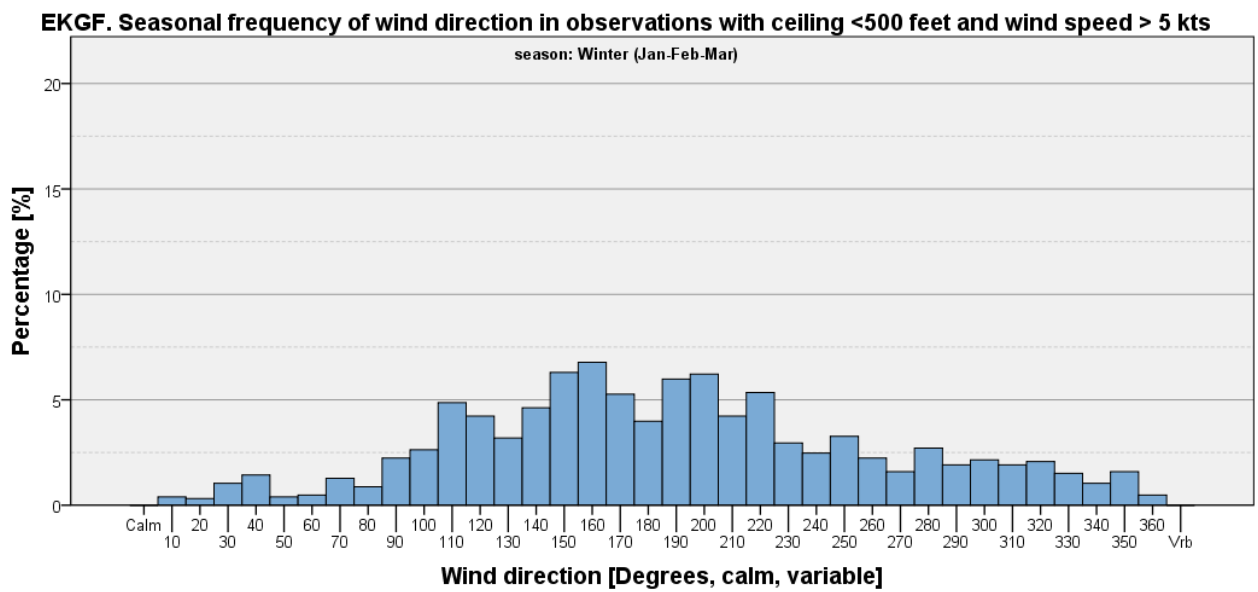

Figure 267

EKGF. Seasonal frequency of wind direction in observations with ceiling <500 feet and wind speed > 5 kts

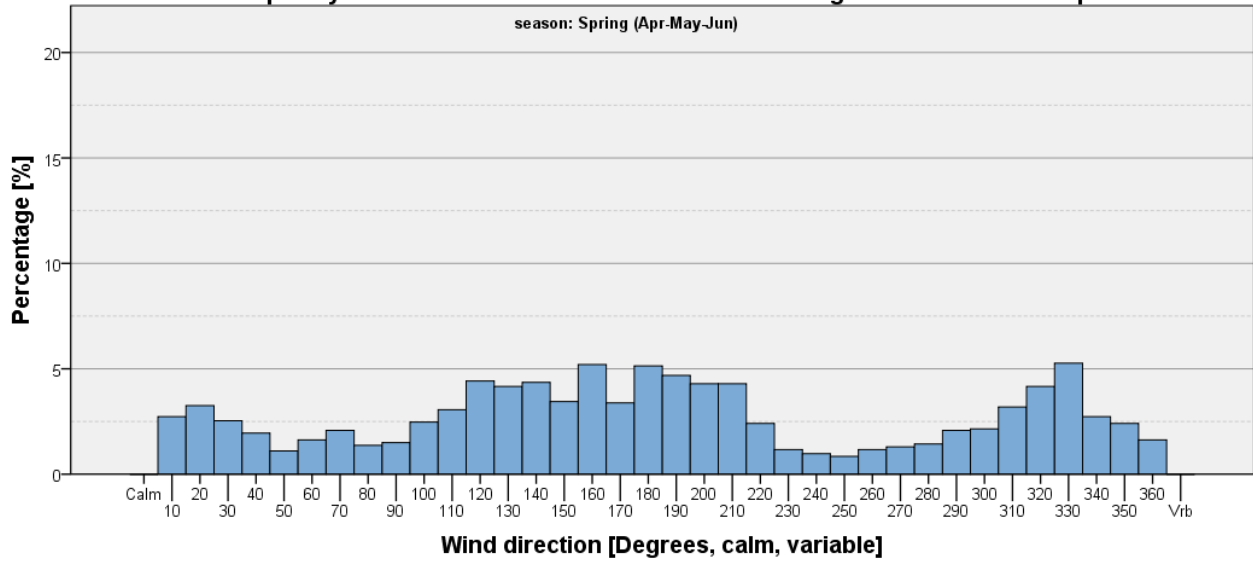

Figure 268

EKGF. Seasonal frequency of wind direction in observations with ceiling <500 feet and wind speed > 5 kts

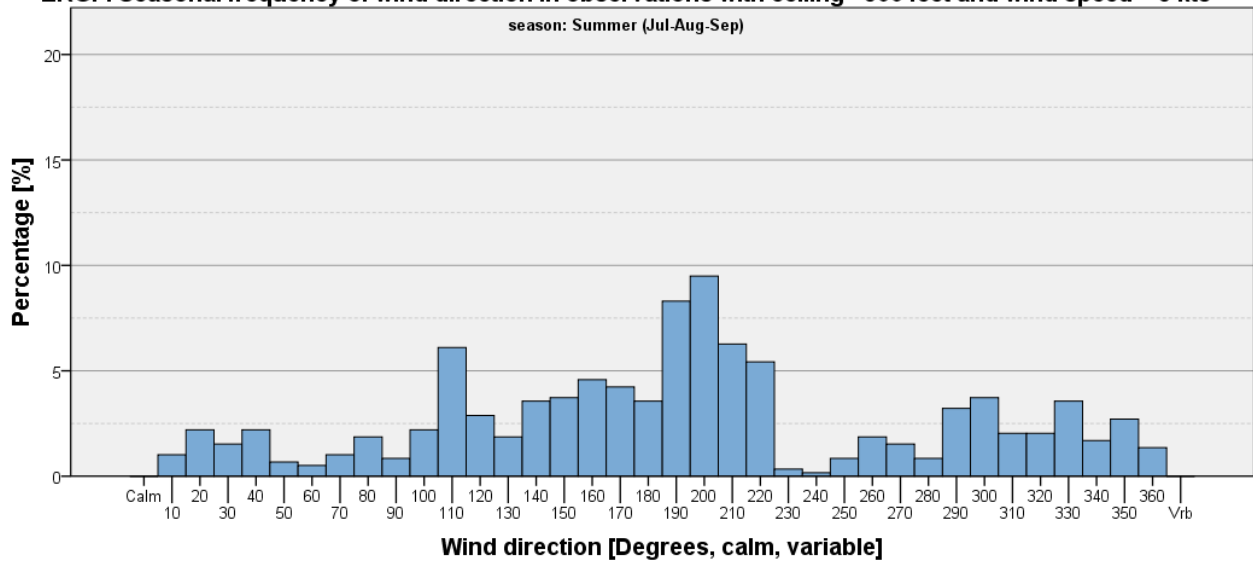

Figure 269

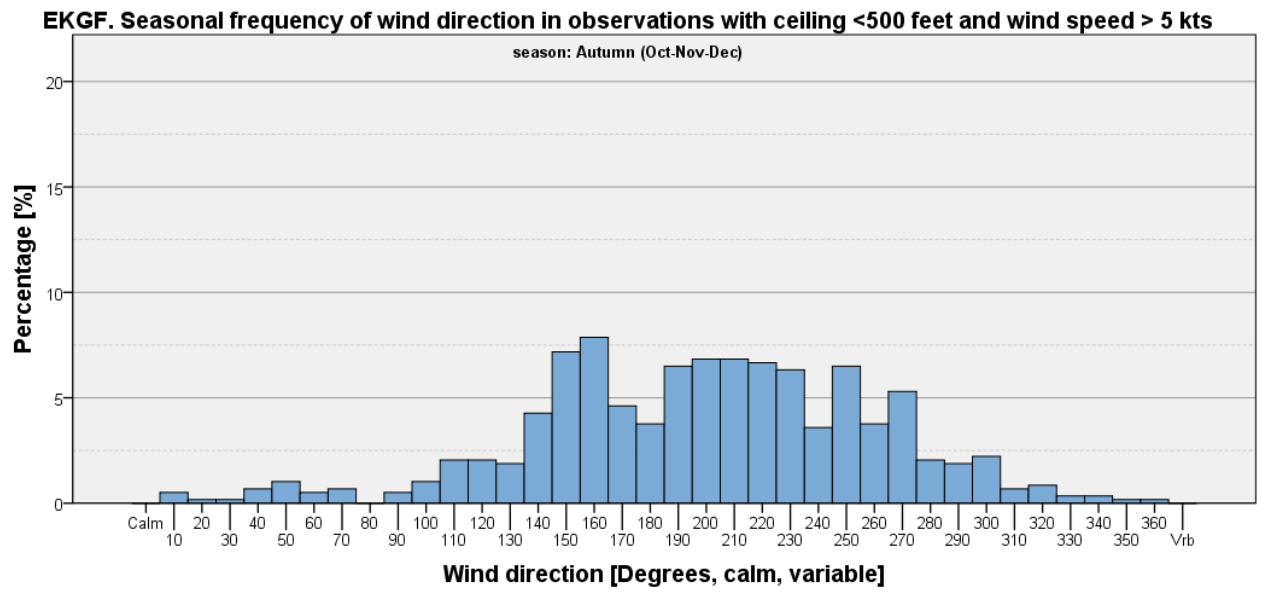
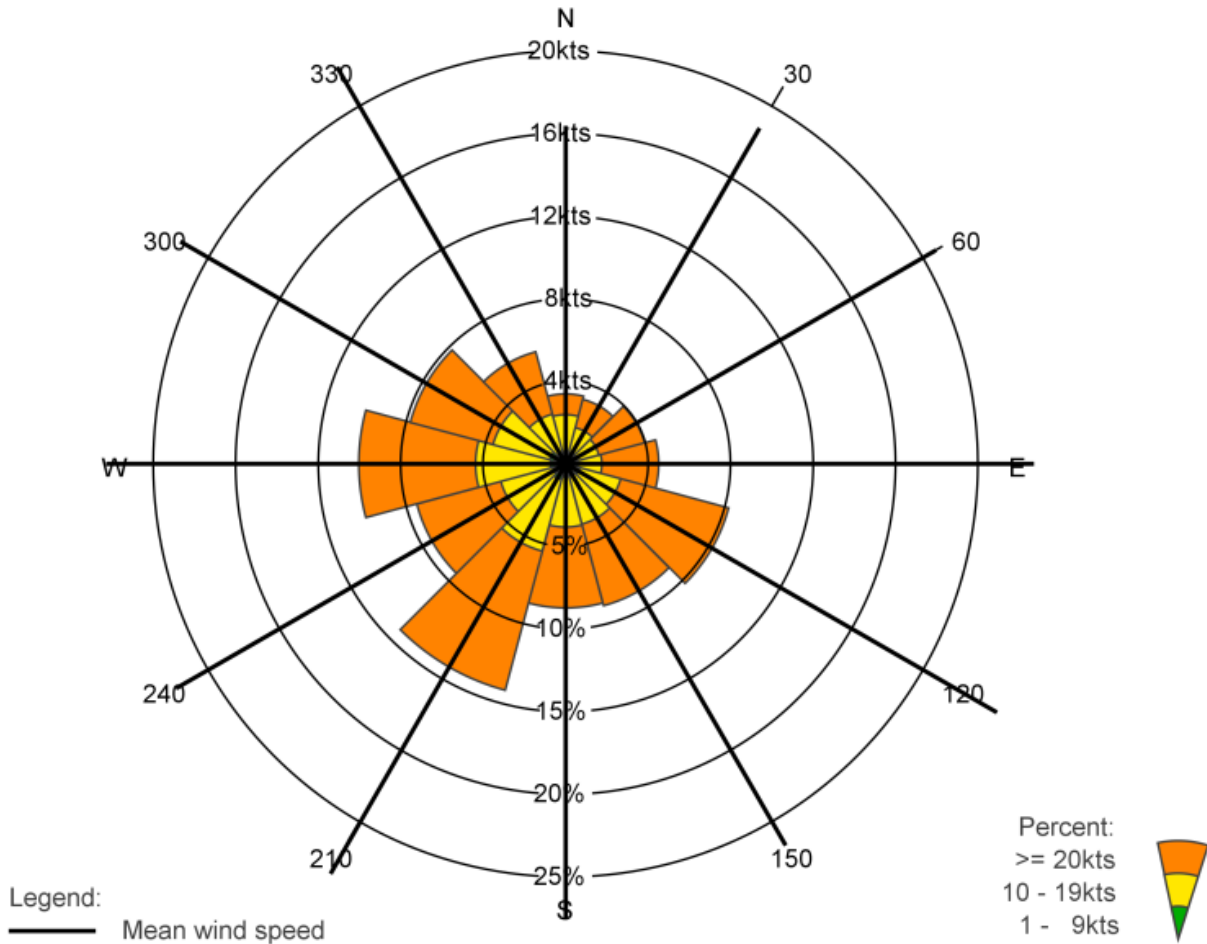

Figure 270

Wind Roses

EKGF: THYRA EAST, AUTUMN & WINTER

01-01-2009 - 31-12-2018 : Jan, Feb, Mar, Oct, Nov, Dec



	N	30	60	E	120	150	S	210	240	W	300	330	Total
%	4.3	4.1	5.0	5.7	10.2	8.9	8.7	14.2	9.3	12.5	9.7	7.0	99.6
% 1 - 9kts	0.7	0.6	0.5	0.4	0.9	0.8	0.8	1.0	0.8	0.9	1.0	0.7	9.1
% 10 - 19kts	2.3	1.6	1.6	1.8	2.6	3.0	3.0	4.5	3.3	4.5	3.5	2.4	34.1
% >= 20kts	1.3	1.8	2.9	3.5	6.8	5.1	4.9	8.7	5.3	7.1	5.2	3.9	56.4
Mean wind speed	16.4	18.8	20.8	22.7	24.2	21.4	22.1	22.9	21.8	22.3	21.5	22.2	21.9
Max wind speed	48.0	51.0	54.0	50.0	54.0	53.0	59.0	53.0	58.0	86.0	57.0	58.0	86.0

Number of observations = 49171

Calm defined as wind speed = 0kts

Number of observations with calm/varying wind direction: 204=0.4%

Observations with calm/varying wind direction are not used in the statistics

Source: DMI

Figure 271

EKGF: THYRA EAST, SPRING & SUMMER

01-01-2009 - 31-12-2018 : Apr, May, June, Jul, Aug, Sep

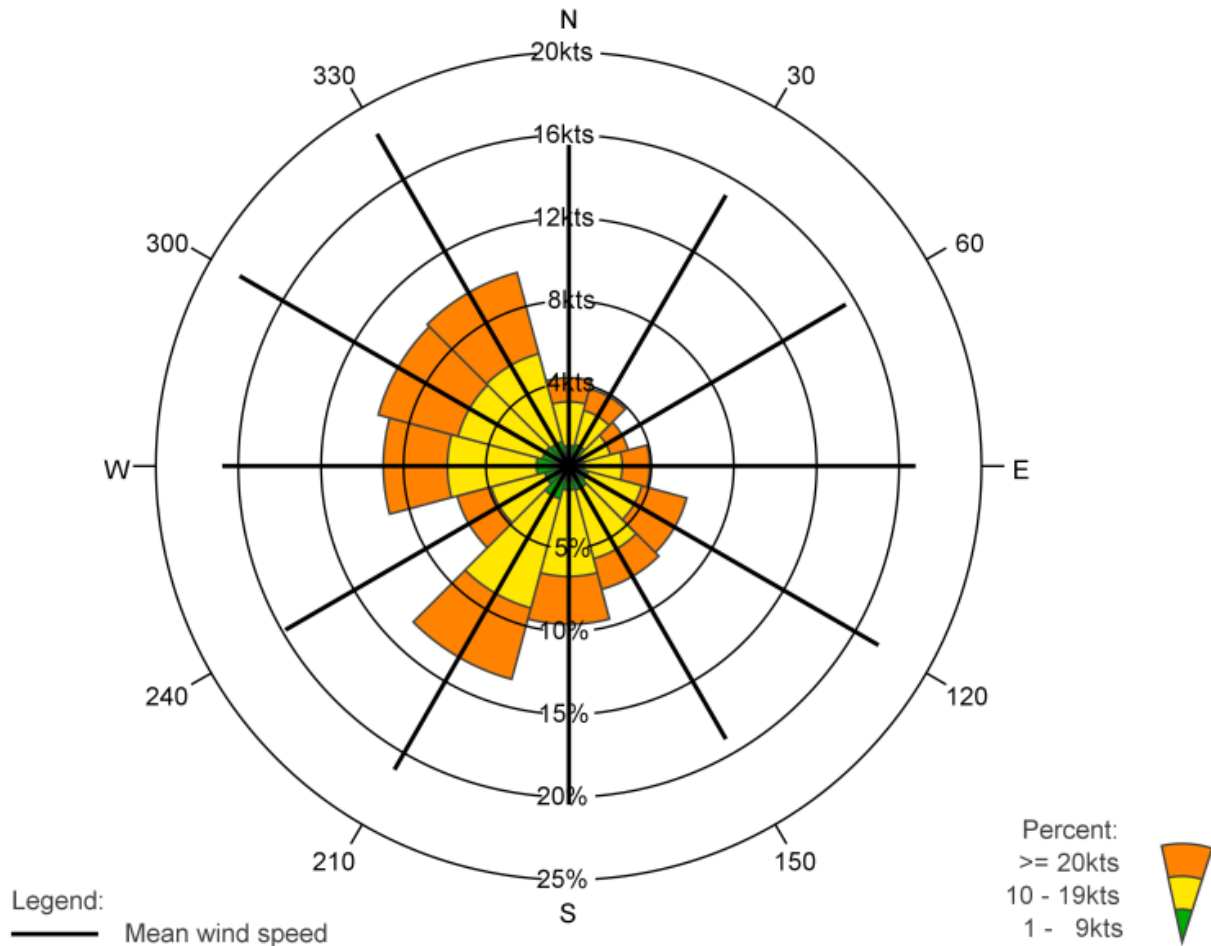

	N	30	60	E	120	150	S	210	240	W	300	330	Total
%	5.3	4.8	3.7	4.9	7.4	7.7	9.6	13.3	7.0	11.2	11.9	12.1	99.1
% 1 - 9kts	1.2	1.4	0.9	0.9	1.2	1.5	1.5	2.0	1.5	1.9	1.6	1.5	17.2
% 10 - 19kts	2.7	2.1	1.7	2.3	3.4	4.3	5.2	6.8	3.4	5.4	5.3	5.5	48.1
% >= 20kts	1.5	1.4	1.1	1.7	2.8	1.9	2.9	4.4	2.1	3.9	5.0	5.1	33.8
Mean wind speed	15.5	15.1	15.5	16.8	17.3	15.3	16.4	16.9	15.9	16.8	18.4	18.5	16.8
Max wind speed	40.0	41.0	53.0	53.0	44.0	39.0	51.0	49.0	56.0	50.0	51.0	46.0	56.0

Number of observations = 48857

Source: DMI

Calm defined as wind speed = 0kts

Number of observations with calm/varying wind direction: 464=0.9%

Observations with calm/varying wind direction are not used in the statistics

Figure 272

Availability

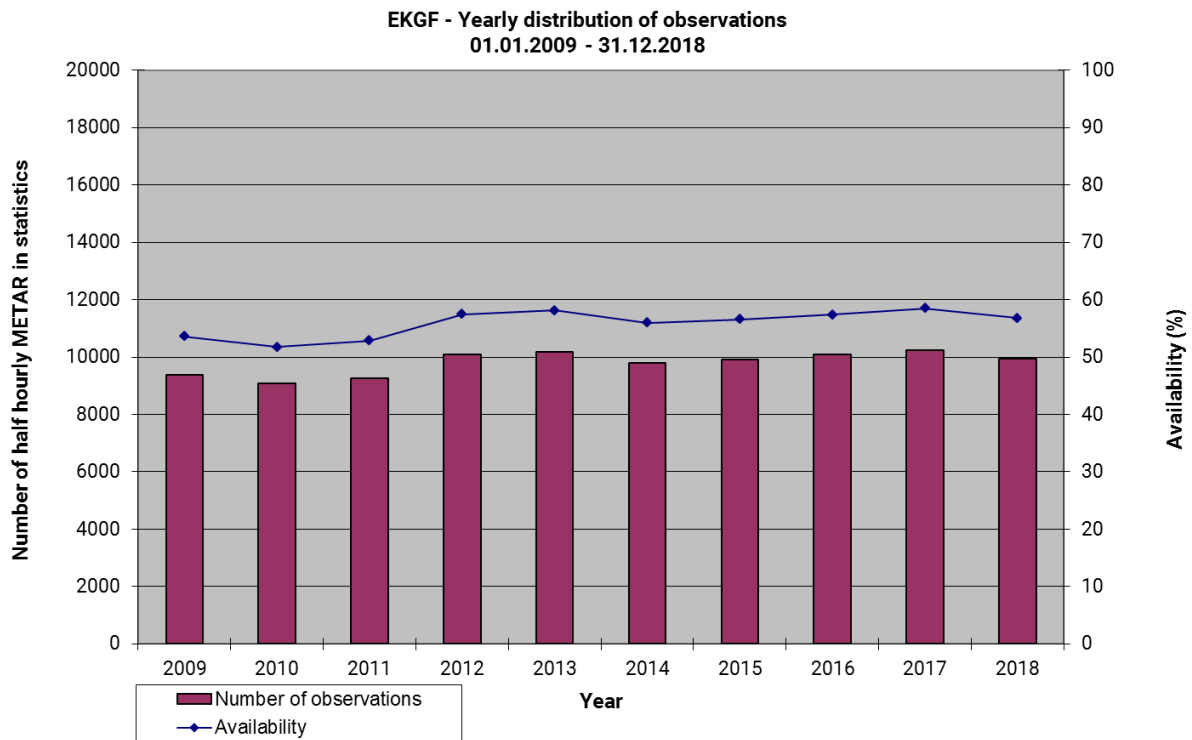

Figure 273

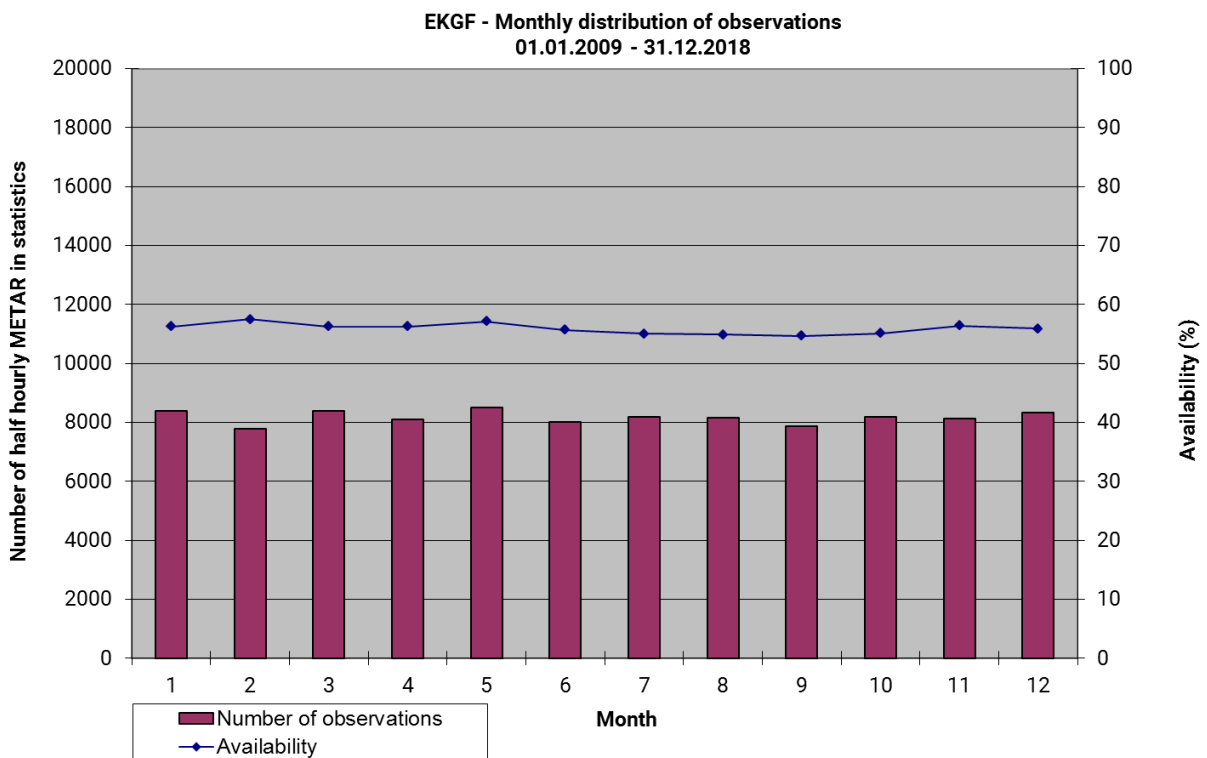

Figure 274

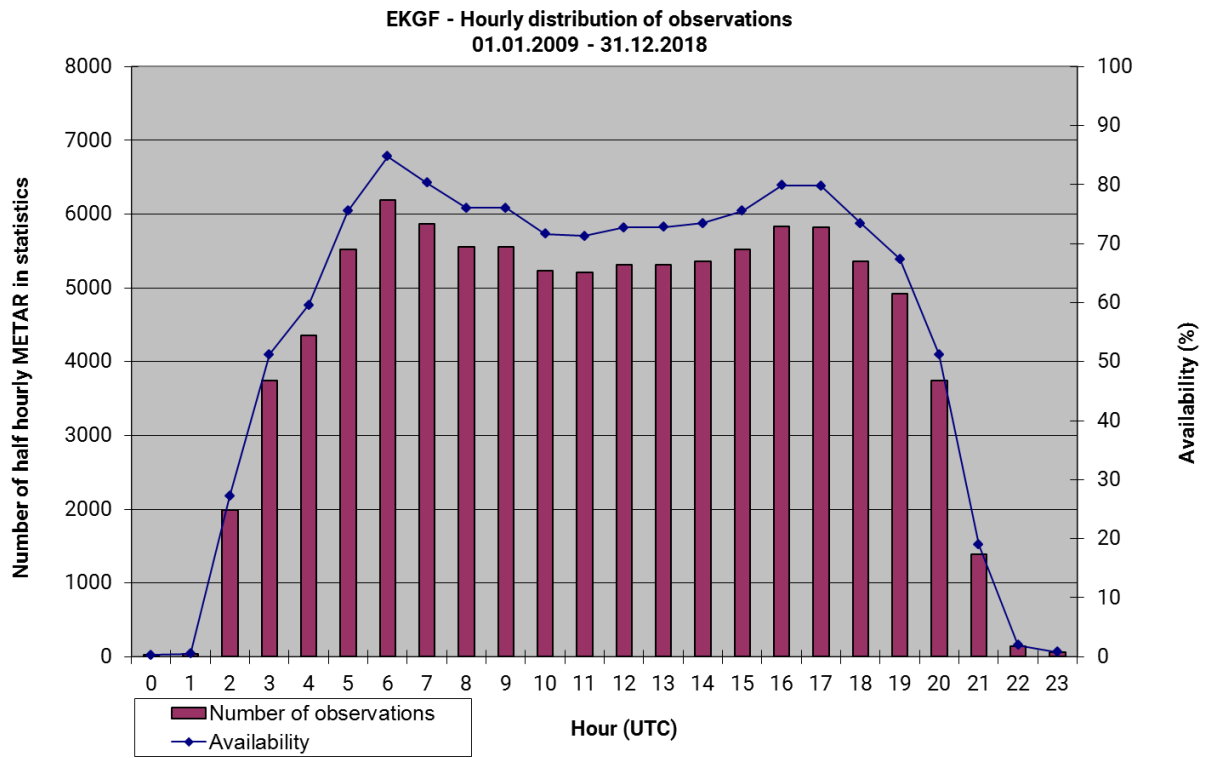

Figure 275

Table 77: EKGf. Average number of half hourly observations in statistics, 01.01.2009 – 31.12.2018

Hour	Year									
	2009	2010	2011	2012	2013	2014	2015	2016	2017	2018
0	0.0	0.0	0.0	0.0	0.0	0.0	0.0	0.0	0.0	0.0
1	0.0	0.0	0.0	0.0	0.0	0.0	0.0	0.0	0.0	0.0
2	0.6	0.6	0.6	0.6	0.5	0.5	0.5	0.5	0.5	0.5
3	1.0	1.0	1.0	1.1	1.0	1.1	1.1	1.0	1.0	1.0
4	1.1	1.1	1.1	1.2	1.3	1.2	1.3	1.2	1.3	1.1
5	1.5	1.4	1.4	1.5	1.6	1.5	1.6	1.5	1.6	1.5
6	1.7	1.6	1.6	1.7	1.7	1.7	1.7	1.8	1.8	1.8
7	1.6	1.5	1.5	1.6	1.7	1.6	1.6	1.6	1.7	1.6
8	1.5	1.4	1.4	1.6	1.6	1.5	1.6	1.6	1.5	1.6
9	1.5	1.4	1.4	1.6	1.6	1.5	1.5	1.5	1.6	1.5
10	1.4	1.4	1.4	1.4	1.6	1.4	1.4	1.5	1.4	1.4
11	1.4	1.3	1.4	1.5	1.5	1.4	1.4	1.4	1.5	1.4
12	1.4	1.4	1.4	1.4	1.5	1.5	1.5	1.5	1.5	1.5
13	1.4	1.4	1.4	1.5	1.6	1.5	1.5	1.5	1.5	1.4
14	1.4	1.3	1.4	1.5	1.6	1.5	1.5	1.5	1.5	1.5
15	1.5	1.3	1.4	1.6	1.6	1.5	1.5	1.6	1.6	1.5
16	1.5	1.4	1.5	1.7	1.6	1.6	1.7	1.7	1.6	1.6
17	1.5	1.4	1.5	1.6	1.7	1.7	1.6	1.7	1.7	1.6
18	1.3	1.3	1.4	1.5	1.5	1.4	1.5	1.6	1.6	1.6
19	1.2	1.2	1.2	1.4	1.4	1.3	1.3	1.5	1.6	1.5
20	1.0	1.0	1.0	1.0	1.0	1.0	1.0	1.1	1.1	1.1
21	0.4	0.4	0.3	0.4	0.4	0.4	0.4	0.4	0.4	0.4
22	0.0	0.0	0.0	0.1	0.0	0.0	0.1	0.1	0.0	0.0
23	0.0	0.0	0.0	0.0	0.0	0.0	0.0	0.0	0.0	0.0

EKKA Midtjyllands Lufthavn / Flyvestation Karup

Airport location: 56,300°N 9,117°E Elevation: 52 m above MSL.

EKKA observations in statistics: 172,859 half-hourly METAR covering the 10 years period 01.01.2009 to 31.12.2018, resulting in an overall availability of 98.6 %. For more information, please go to the 'Availability' section.

EKKA METAR are both AUTO METAR and manual METAR.

Cross Tables Visibility – Ceiling

Table 78: EKKA Annual – Frequencies (%) Visibility – Ceiling.

Number of observations = 172,859	<100 ft	<200 ft	<500 ft	<1,000 ft	<1,500 ft	<2,000 ft	>=2,000 ft, CAVOK or no ceiling	Total
<150 m	0.0012	0.28	0.34	0.35	0.35	0.35	0.065	0.41
<350m	0.0023	0.71	1.19	1.22	1.23	1.23	0.47	1.70
<600m	0.0023	0.85	1.71	1.75	1.76	1.76	0.79	2.55
<800 m	0.0023	0.92	2.02	2.08	2.10	2.11	0.95	3.06
<1.5 km	0.0023	1.00	2.78	2.94	3.00	3.01	1.37	4.39
<3.0 km	0.0029	1.03	4.66	6.03	6.35	6.51	2.45	8.96
< 5.0 km	0.0035	1.03	5.98	10.30	11.61	12.18	4.88	17.06
< 8.0 km	0.0058	1.03	6.43	13.16	15.91	17.11	9.14	26.26
>= 8.0 km or CAVOK	0.0029	0.0029	0.27	2.96	7.20	10.78	62.96	73.74
Total	0.0087	1.04	6.70	16.12	23.11	27.89	72.11	100

Table 79: EKKA - Winter (Jan-Feb-Mar) – Frequencies (%) Visibility – Ceiling.

Number of observations = 42,648	<100 ft	<200 ft	<500 ft	<1000 ft	<1,500 ft	<2,000 ft	>=2,000 ft, CAVOK or no ceiling	Total
<150 m	0.0047	0.38	0.41	0.42	0.42	0.42	0.075	0.49
<350m	0.0094	1.20	2.02	2.05	2.06	2.07	0.38	2.45
<600m	0.0094	1.51	3.17	3.24	3.25	3.26	0.68	3.94
<800 m	0.0094	1.64	3.85	3.95	3.98	4.00	0.81	4.81
<1.5 km	0.0094	1.79	5.46	5.80	5.92	5.96	1.06	7.02
<3.0 km	0.0094	1.85	8.55	11.11	11.65	11.89	2.37	14.26
< 5.0 km	0.0094	1.85	10.71	17.77	19.66	20.46	5.45	25.91
< 8.0 km	0.014	1.86	11.35	22.50	26.77	28.48	10.59	39.07
>= 8.0 km or CAVOK	0	0	0.35	3.87	9.57	14.02	46.91	60.93
Total	0.014	1.86	11.70	26.37	36.34	42.51	57.49	100

Table 80: EKKA - Spring (Apr-May-Jun) – Frequencies (%) Visibility – Ceiling.

Number of observations = 43,013	<100 ft	<200 ft	<500 ft	<1,000 ft	<1,500 ft	<2,000 ft	>=2,000 ft, CAVOK or no ceiling	Total
<150 m	0	0.22	0.25	0.26	0.26	0.26	0.035	0.29
<350m	0	0.42	0.68	0.69	0.69	0.69	0.29	0.98
<600m	0	0.47	0.83	0.85	0.85	0.85	0.49	1.34
<800 m	0	0.50	0.98	1.01	1.01	1.01	0.58	1.59
<1.5 km	0	0.52	1.28	1.35	1.36	1.36	0.92	2.28
<3.0 km	0	0.52	2.32	2.92	3.01	3.07	1.64	4.71
< 5.0 km	0	0.52	2.93	4.84	5.42	5.62	3.14	8.76
< 8.0 km	0.0023	0.53	3.25	6.52	7.70	8.23	6.07	14.30
>= 8.0 km or CAVOK	0.0046	0.0046	0.21	2.67	6.18	9.65	76.06	85.70
Total	0.0070	0.53	3.46	9.19	13.88	17.87	82.13	100

Table 81: EKKA - Summer (Jul-Aug-Sep) – Frequencies (%) Visibility – Ceiling.

Number of observations = 43,541	<100 ft	<200 ft	<500 ft	<1,000 ft	<1,500 ft	<2,000 ft	>=2,000 ft, CAVOK or no ceiling	Total
<150 m	0	0.23	0.33	0.34	0.34	0.34	0.062	0.40
<350m	0	0.44	0.83	0.86	0.86	0.86	0.62	1.48
<600m	0	0.51	0.97	1.01	1.01	1.02	1.07	2.08
<800 m	0	0.55	1.07	1.12	1.12	1.13	1.28	2.41
<1.5 km	0	0.60	1.27	1.34	1.35	1.36	1.83	3.19
<3.0 km	0	0.62	1.70	2.25	2.40	2.53	2.91	5.44
< 5.0 km	0	0.62	2.20	3.93	4.57	4.94	4.98	9.92
< 8.0 km	0.0023	0.63	2.34	4.93	6.17	6.81	8.56	15.36
>= 8.0 km or CAVOK	0.0023	0.0023	0.15	1.69	4.47	6.80	77.84	84.64
Total	0.0046	0.63	2.49	6.62	10.64	13.61	86.39	100

Table 82: EKKA - Autumn (Oct-Nov-Dec) – Frequencies (%) Visibility – Ceiling.

Number of observations = 43,657	<100 ft	<200 ft	<500 ft	<1,000 ft	<1,500 ft	<2,000 ft	>=2,000 ft, CAVOK or no ceiling	Total
<150 m	0	0.29	0.36	0.38	0.38	0.38	0.089	0.47
<350m	0	0.77	1.25	1.29	1.30	1.30	0.60	1.90
<600m	0	0.94	1.87	1.91	1.94	1.94	0.91	2.85
<800 m	0	1.01	2.21	2.29	2.31	2.31	1.13	3.44
<1.5 km	0	1.08	3.14	3.32	3.40	3.42	1.67	5.08
<3.0 km	0.0023	1.13	6.09	7.92	8.41	8.60	2.89	11.49
< 5.0 km	0.0046	1.13	8.15	14.73	16.86	17.77	5.94	23.71
< 8.0 km	0.0046	1.13	8.84	18.80	23.12	25.03	11.35	36.38
>= 8.0 km or CAVOK	0.0046	0.0046	0.35	3.61	8.61	12.70	50.92	63.62
Total	0.0092	1.14	9.19	22.41	31.73	37.73	62.27	100

Wind Direction Histograms

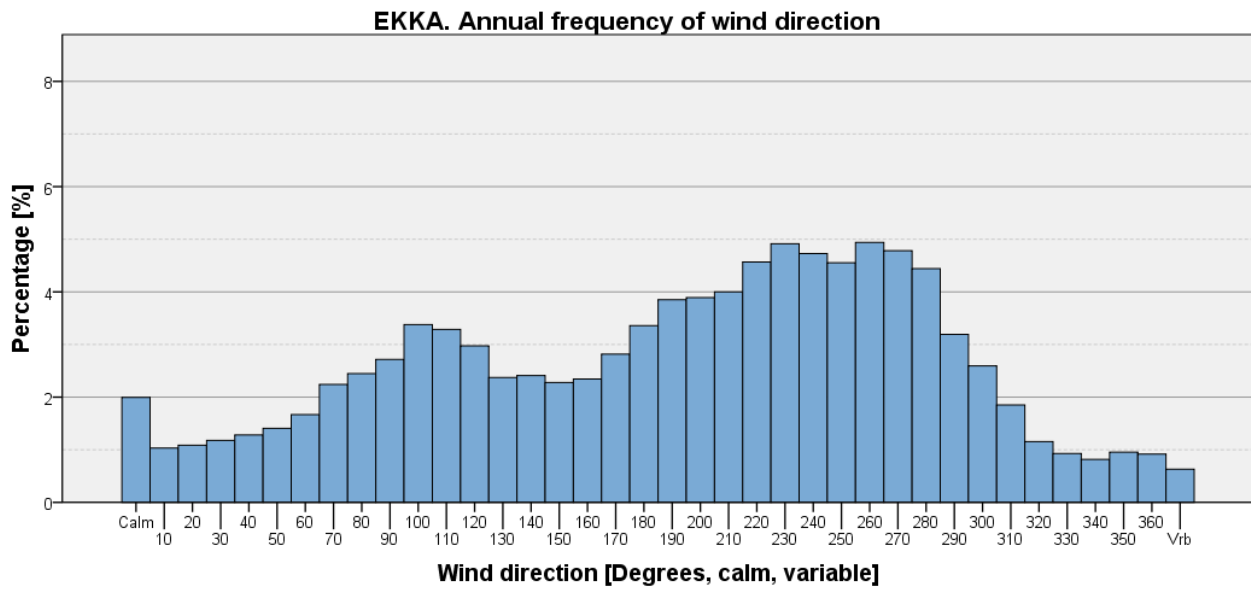

Figure 276

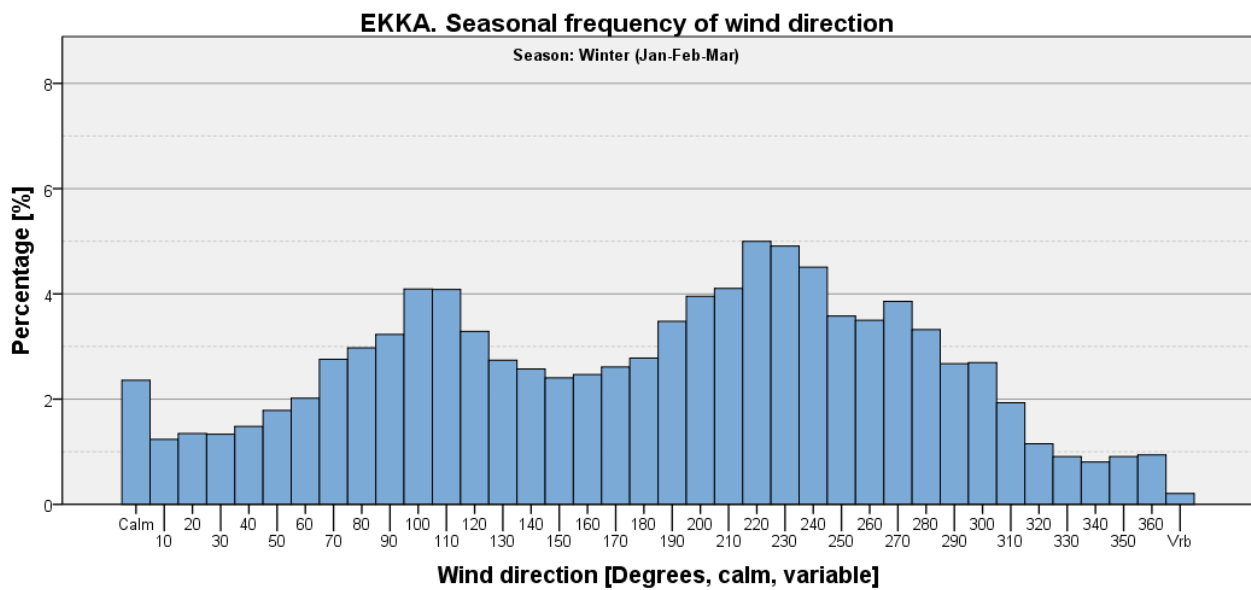

Figure 277

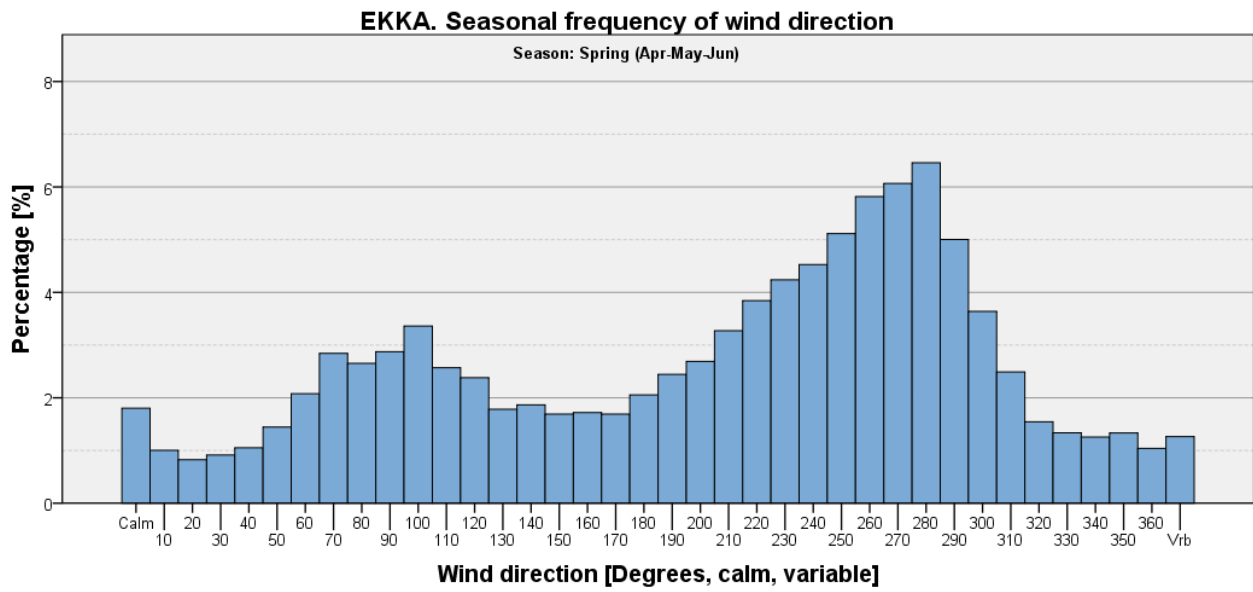

Figure 278

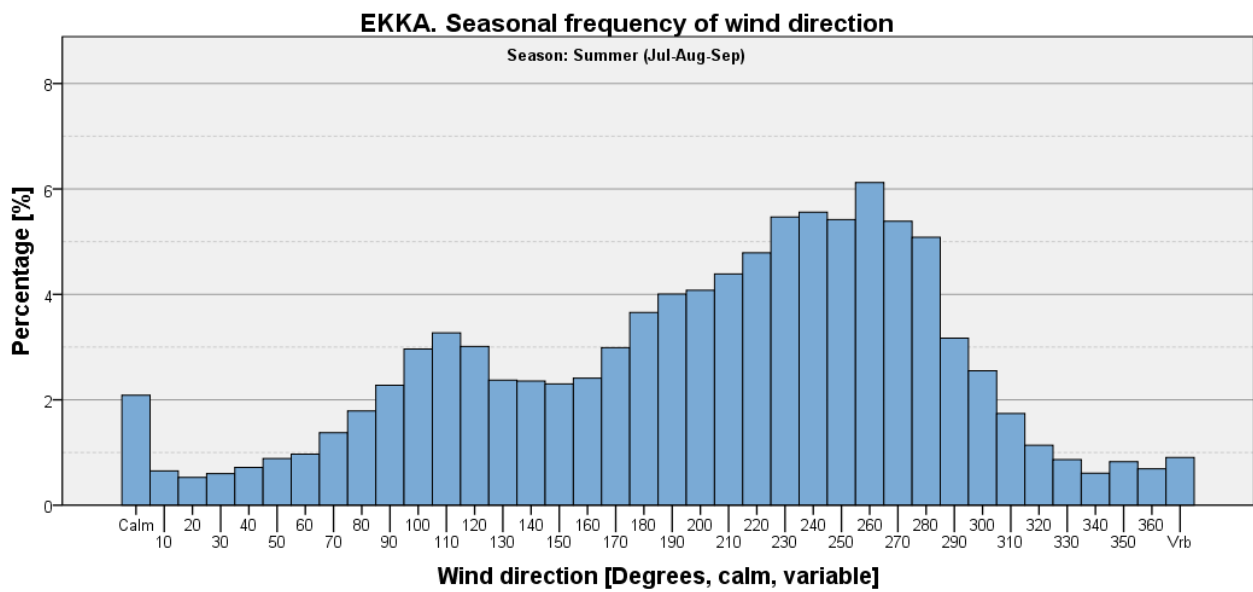

Figure 279

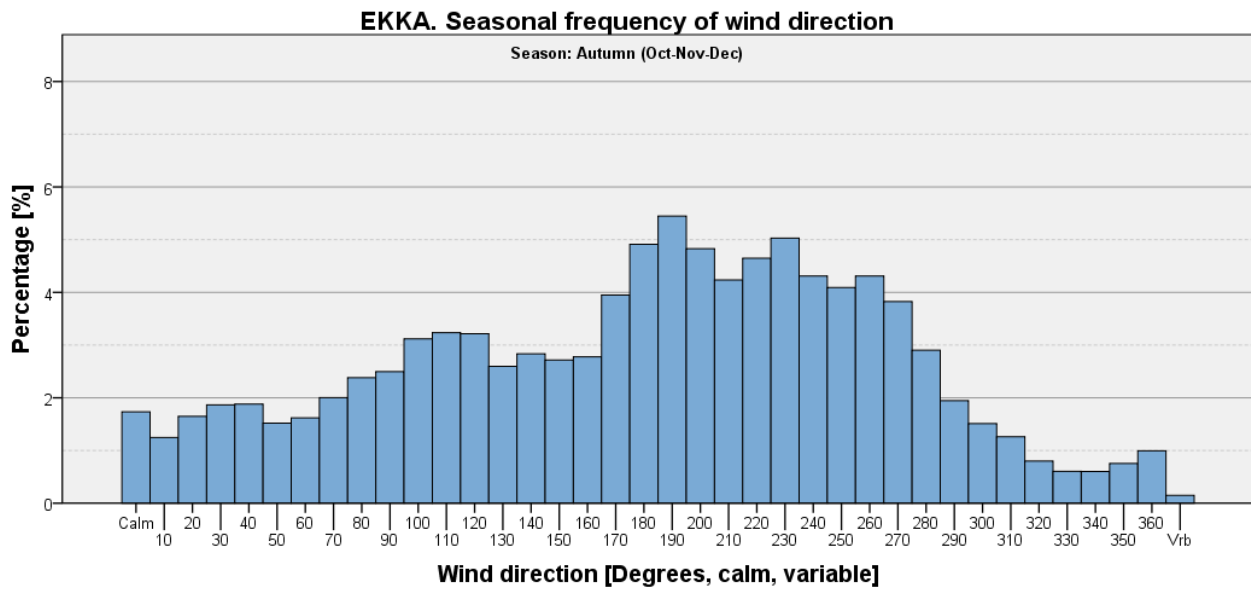

Figure 280

Visibility Criteria on Wind Direction Histograms

Visibility < 800 m

Table 83: EKKA - Seasonal and annual frequencies of visibility <800 m [%].

	Winter (Jan-Feb-Mar)	Spring (Apr-May-Jun)	Summer (Jul-Aug-Sep)	Autumn (Oct-Nov-Dec)	Annual
Visibility <800 m	4.81	1.59	2.41	3.44	3.06
All other observations	95.19	98.41	97.59	96.56	96.94
Total	100	100	100	100	100

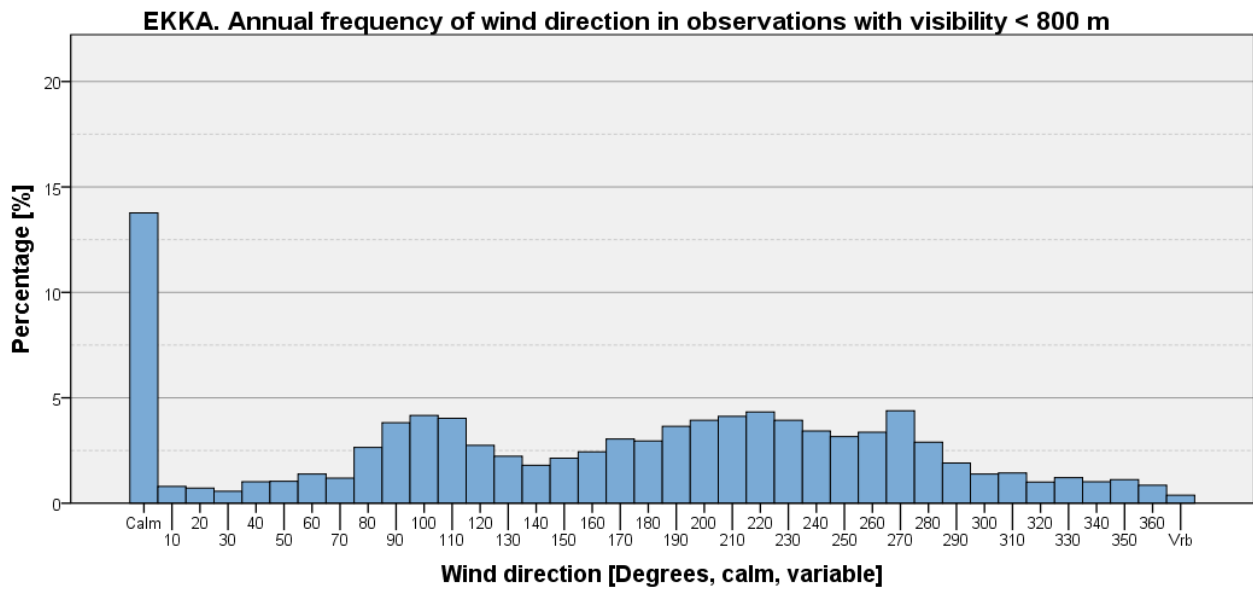

Figure 281

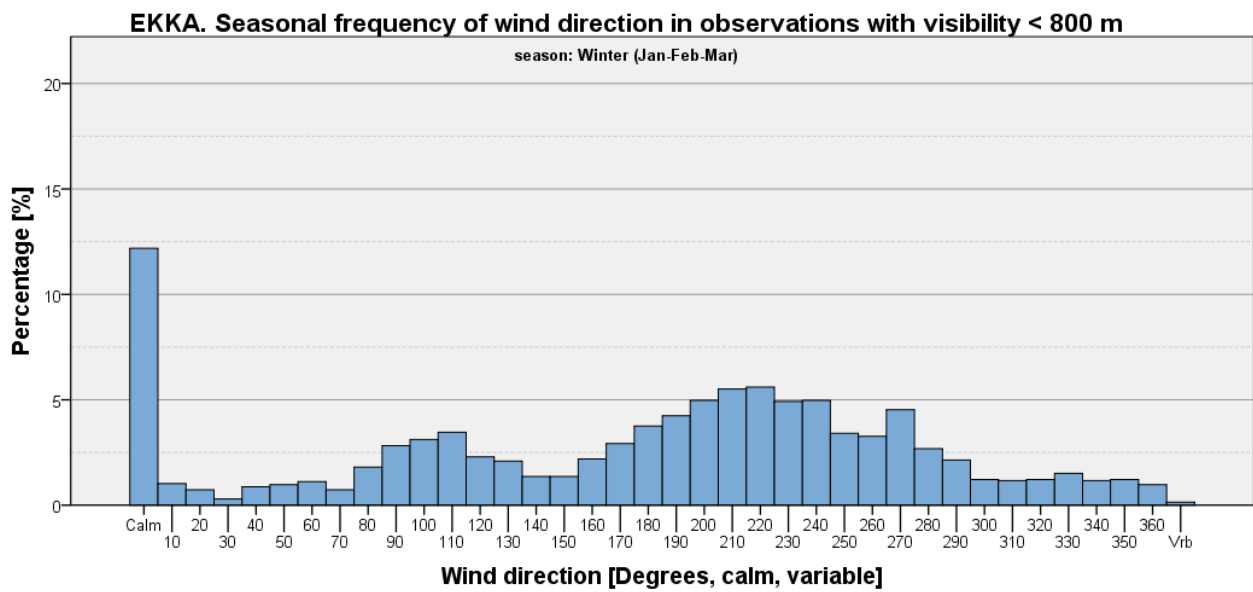

Figure 282

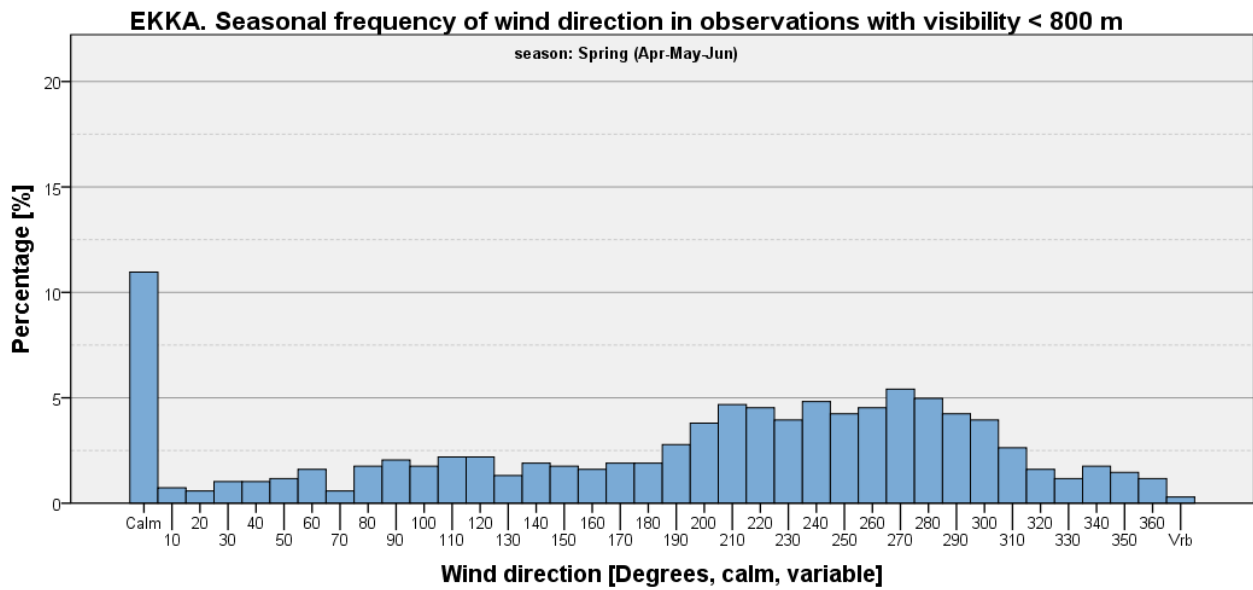

Figure 283

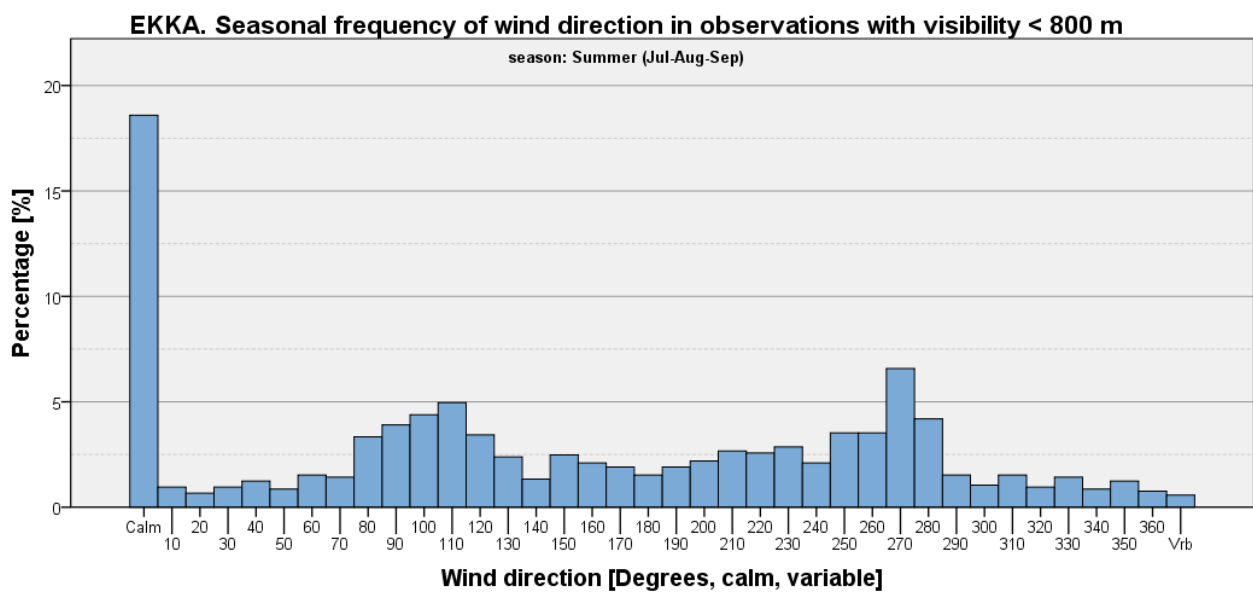

Figure 284

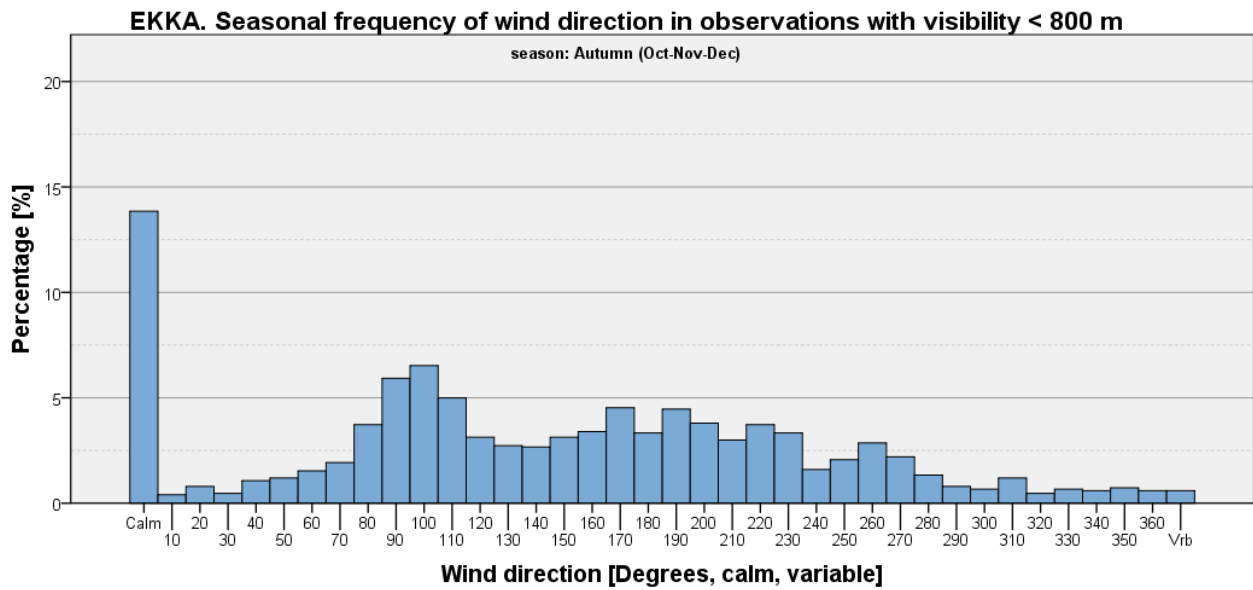

Figure 285

Visibility < 800 m and Wind Speed <= 5 kts

Table 84: EKKA - Seasonal and annual frequencies of visibility <800 m and wind speed <= 5 kts [%].

	Winter (Jan-Feb-Mar)	Spring (Apr-May-Jun)	Summer (Jul-Aug-Sep)	Autumn (Oct-Nov-Dec)	Annual
Visibility <800 m and wind speed <=5 kts	3.39	1.44	2.30	2.86	2.50
All other observations	96.61	98.56	97.70	97.14	97.50
Total	100	100	100	100	100

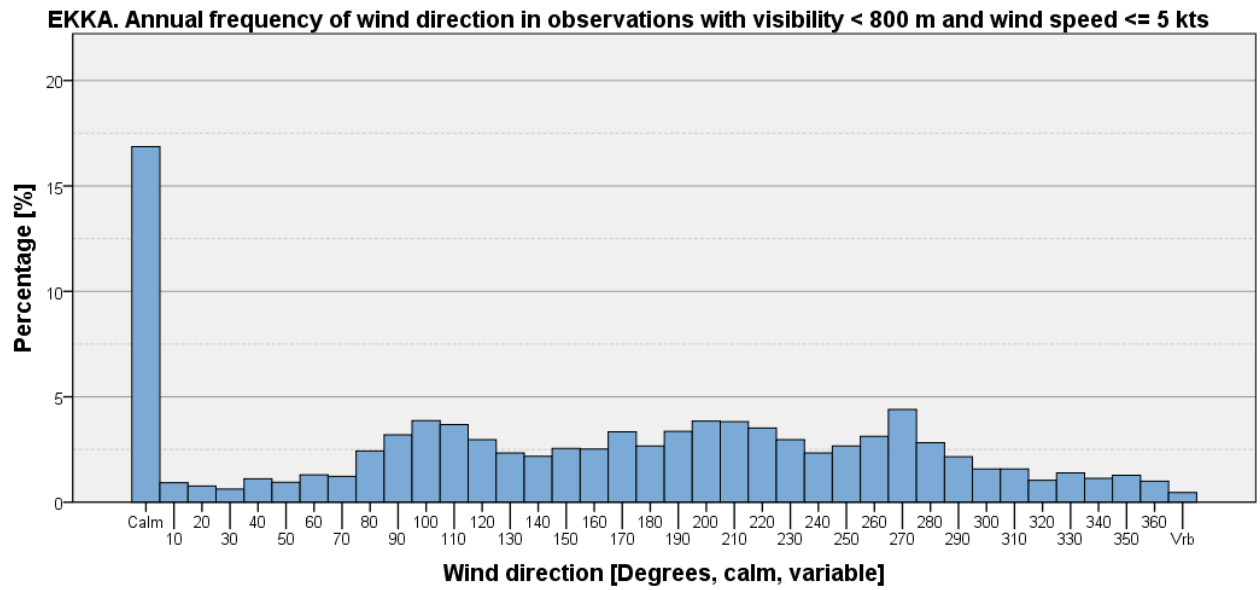

Figure 286

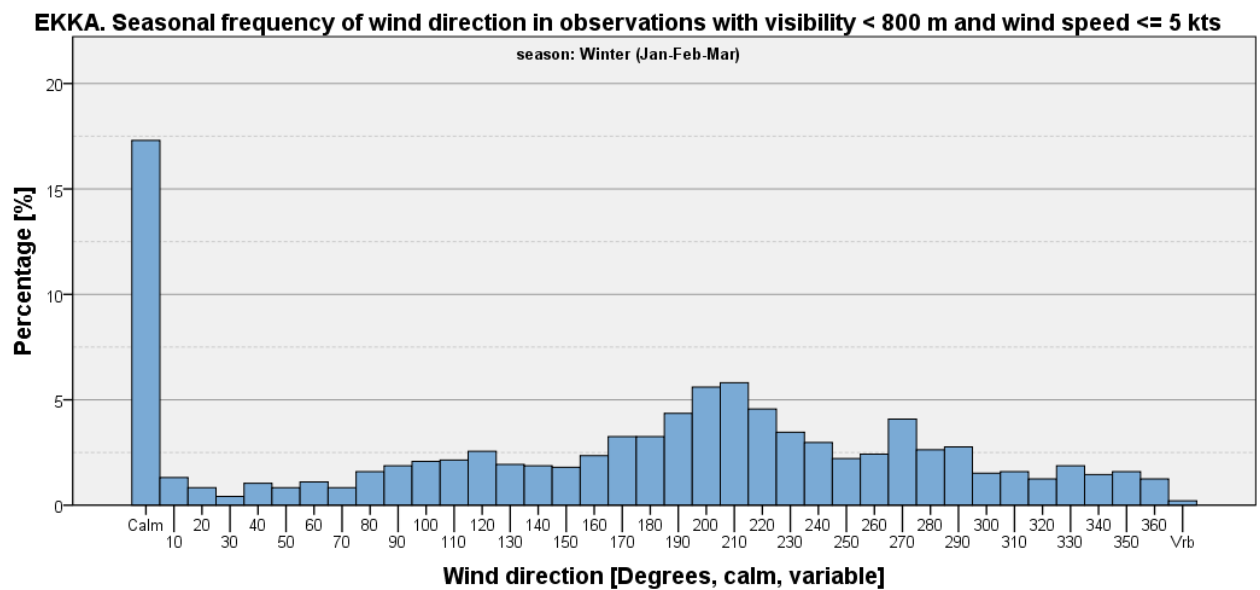

Figure 287

EKKA. Seasonal frequency of wind direction in observations with visibility < 800 m and wind speed <= 5 kts

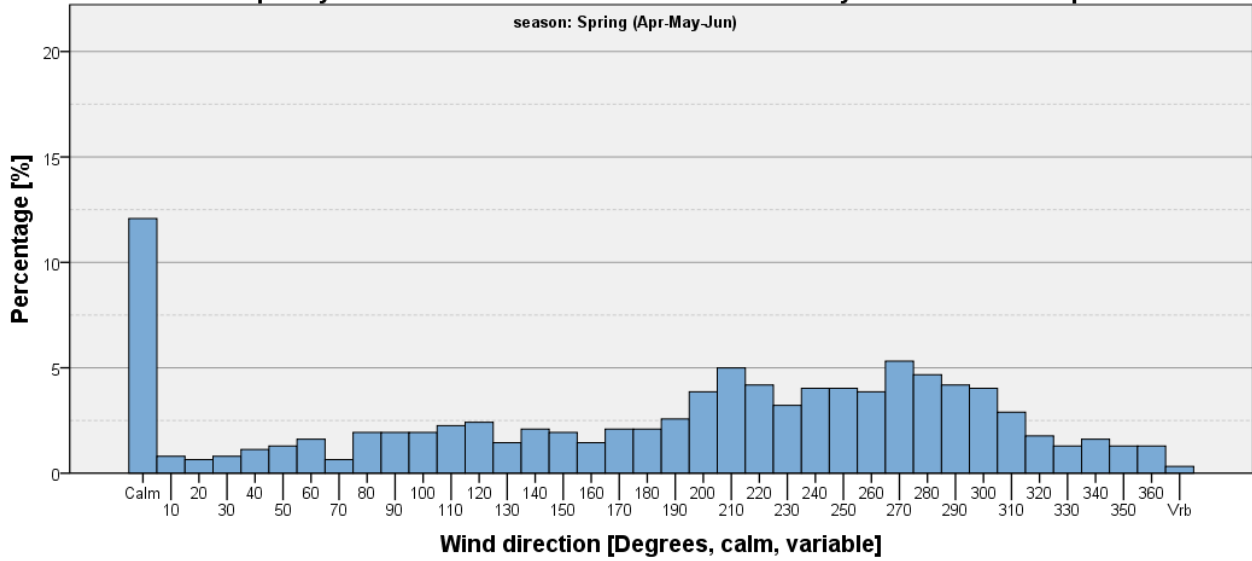

Figure 288

EKKA. Seasonal frequency of wind direction in observations with visibility < 800 m and wind speed <= 5 kts

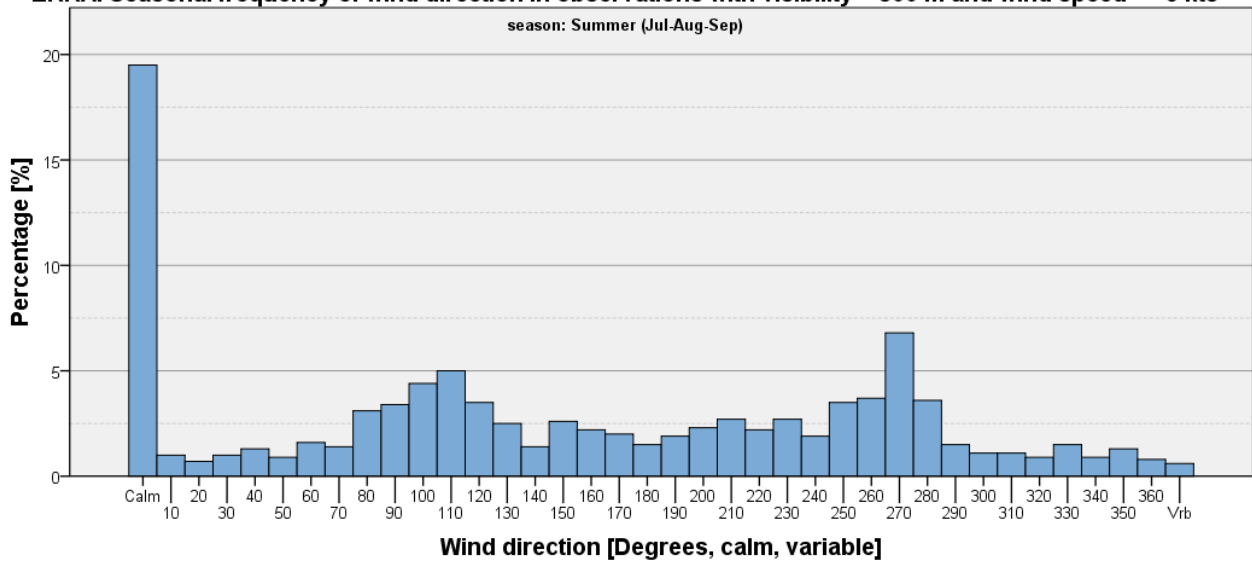

Figure 289

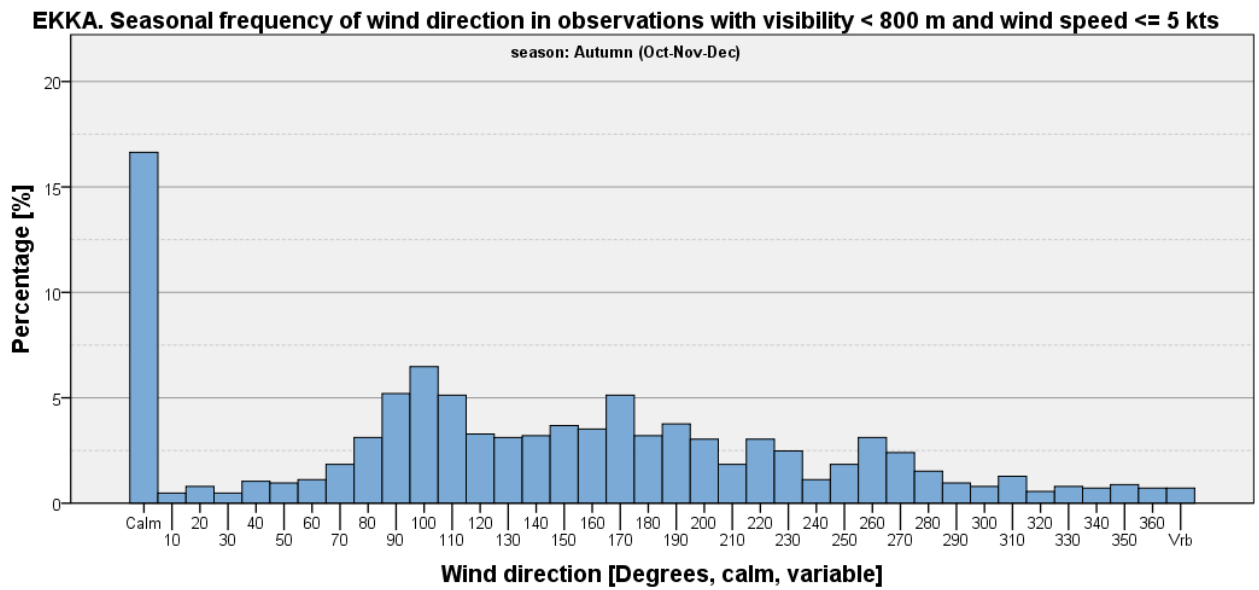

Figure 290

Visibility < 800 m and Wind Speed > 5 kts

Table 85: EKKA - Seasonal and annual frequencies of visibility <800 m and wind speed > 5 kts [%].

	Winter (Jan-Feb-Mar)	Spring (Apr-May-Jun)	Summer (Jul-Aug-Sep)	Autumn (Oct-Nov-Dec)	Annual
Visibility <800 m and wind speed >5 kts	1.42	0.15	0.11	0.58	0.56
All other observations	98.58	99.85	99.89	99.42	99.44
Total	100	100	100	100	100

EKKA. Annual frequency of wind direction in observations with visibility < 800 m and wind speed > 5 kts

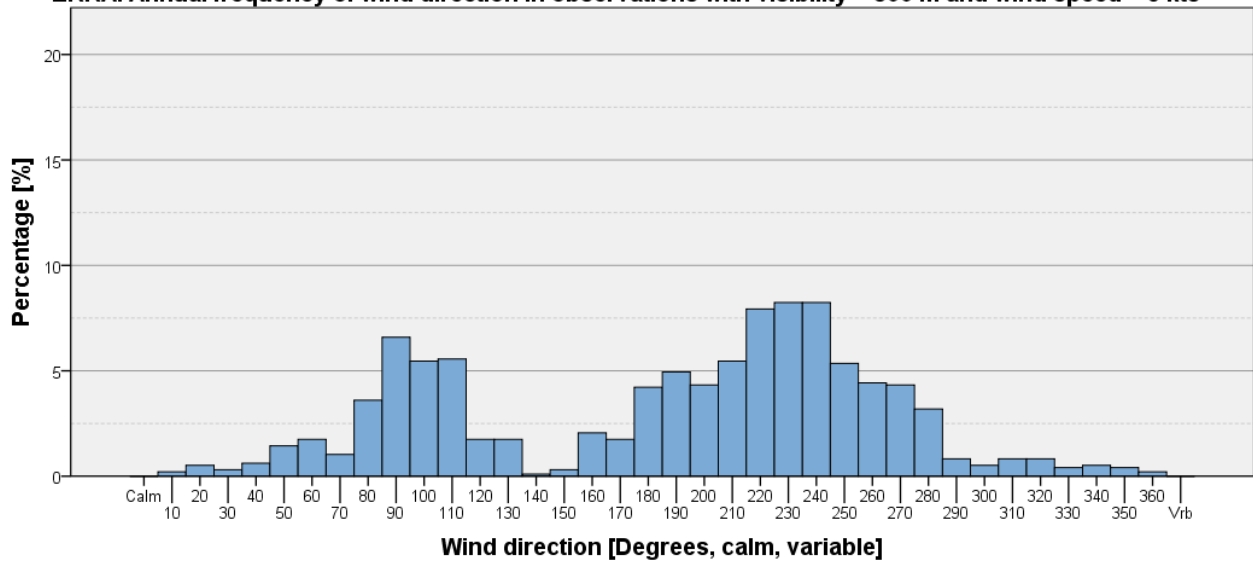

Figure 291

EKKA. Seasonal frequency of wind direction in observations with visibility < 800 m and wind speed > 5 kts

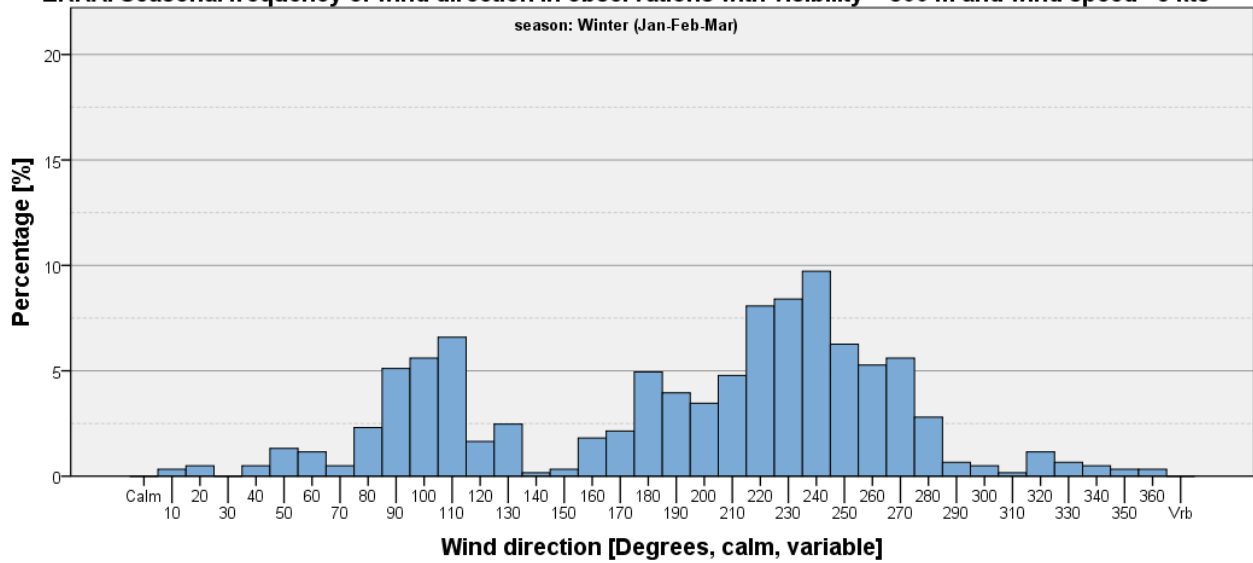

Figure 292

EKKA. Seasonal frequency of wind direction in observations with visibility < 800 m and wind speed >5 kts

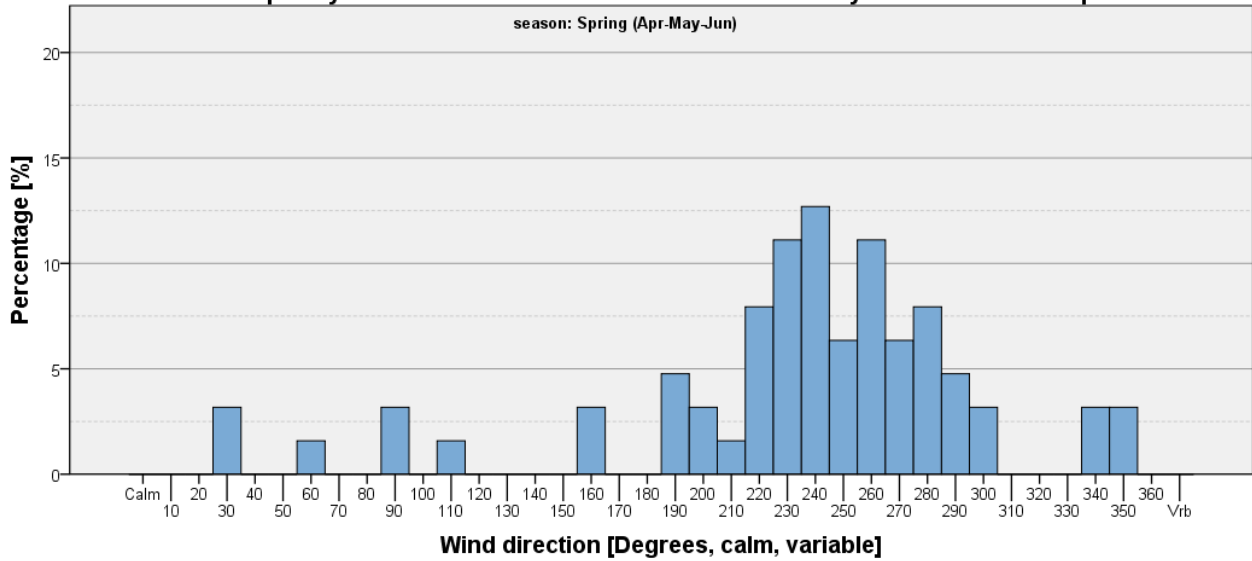

Figure 293

EKKA. Seasonal frequency of wind direction in observations with visibility < 800 m and wind speed >5 kts

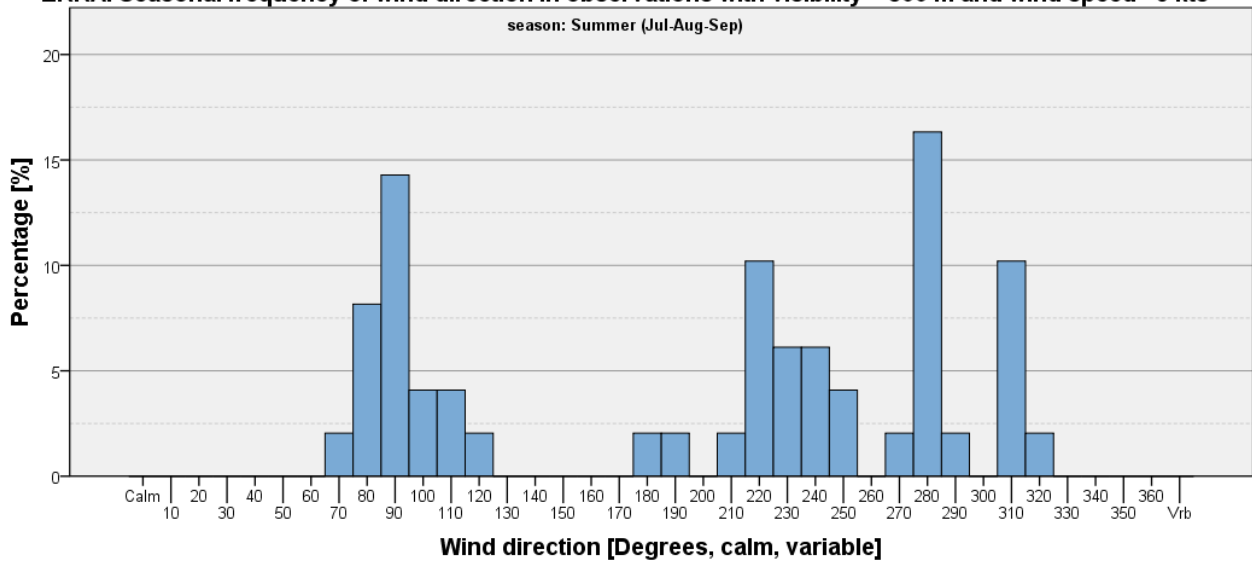

Figure 294

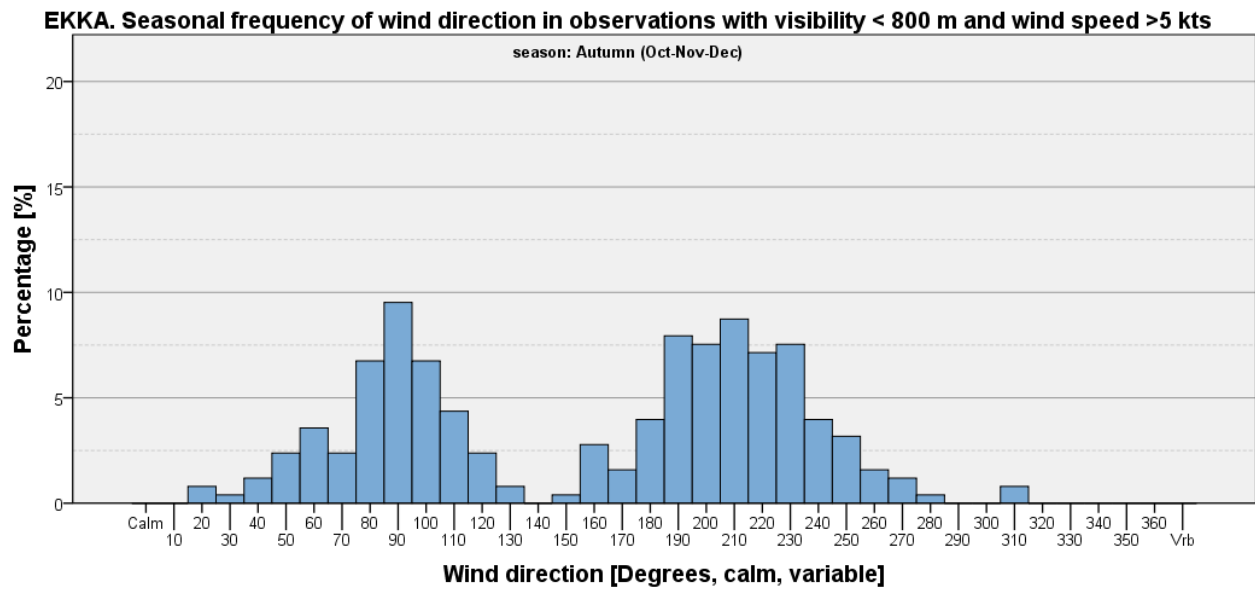

Figure 295

Ceiling Criteria on Wind Direction Histograms

Ceiling < 1000 feet

Table 86: EKKA - Seasonal and annual frequencies of ceiling <1000 feet [%].

	Winter (Jan-Feb-Mar)	Spring (Apr-May-Jun)	Summer (Jul-Aug-Sep)	Autumn (Oct-Nov-Dec)	Annual
Ceiling <1,000 feet	26.37	9.19	6.62	22.41	16.12
All other observations	73.63	90.81	93.38	77.59	83.88
Total	100	100	100	100	100

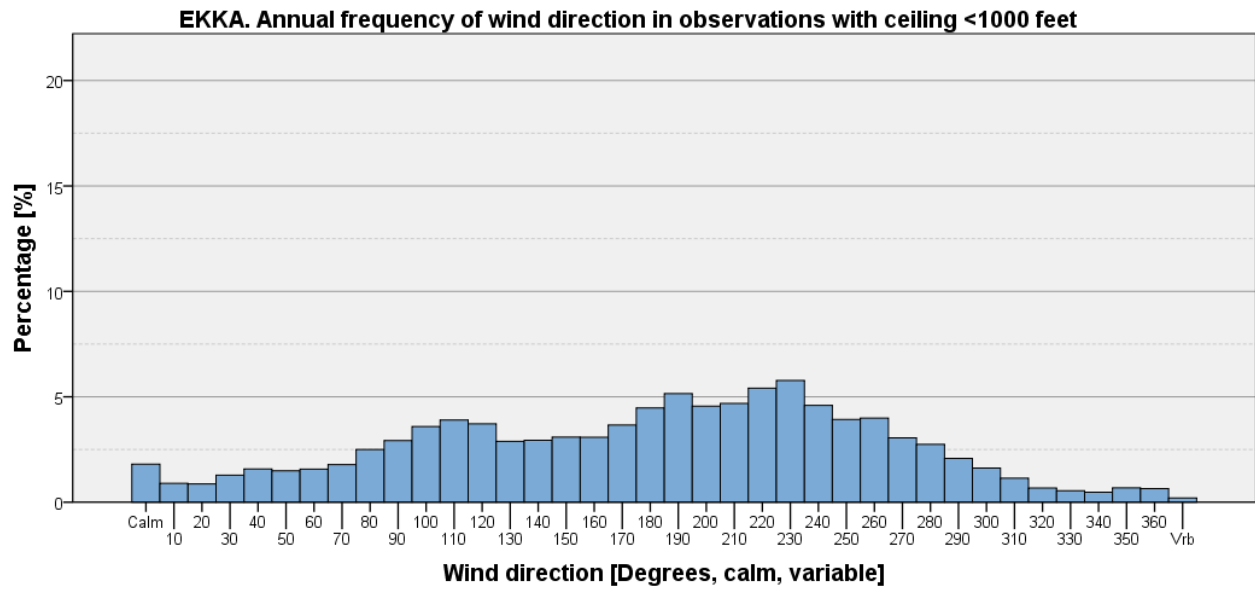

Figure 296

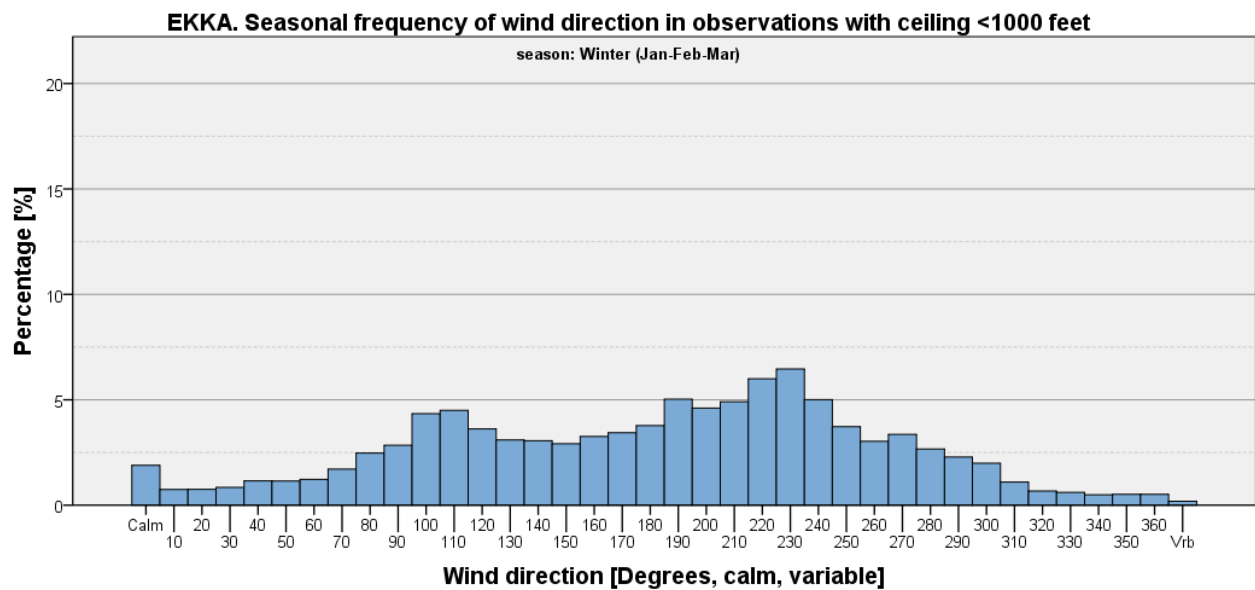

Figure 297

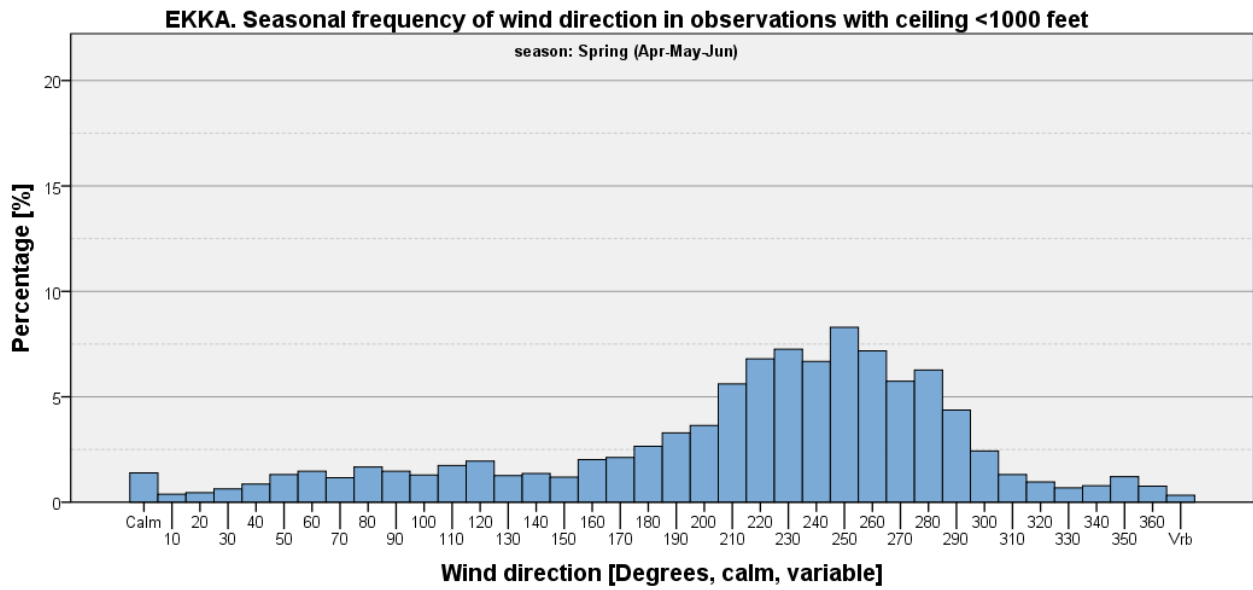

Figure 298

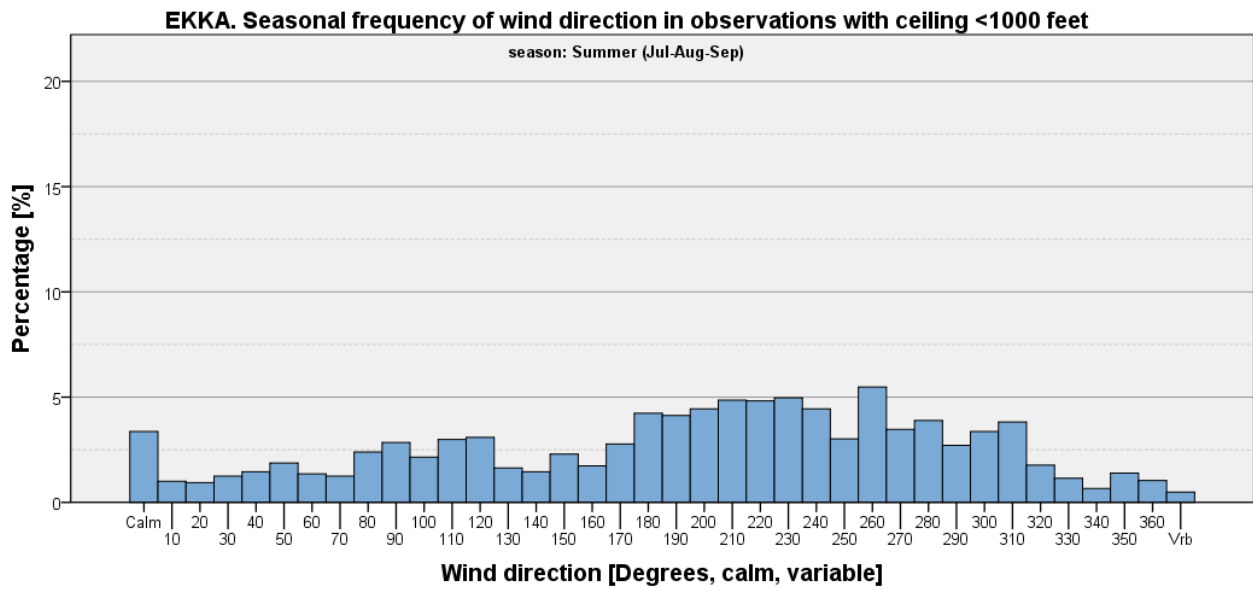

Figure 299

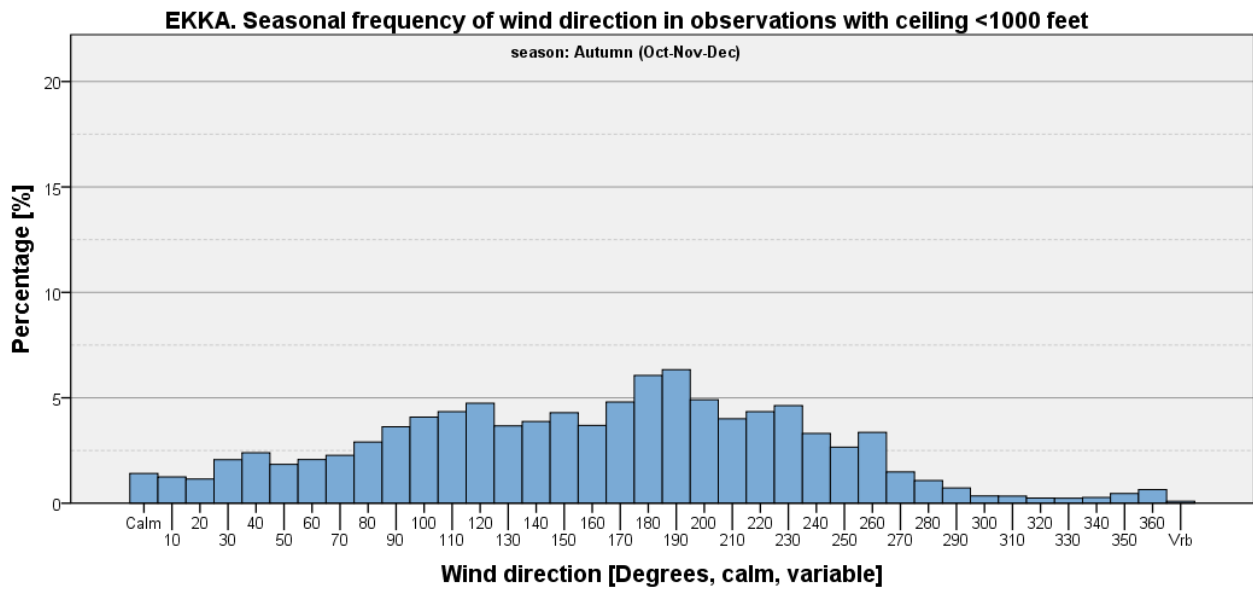

Figure 300

Ceiling < 1000 feet and Wind Speed <= 5 kts

Table 87: EKKA - Seasonal and annual frequencies of ceiling <1000 feet and wind speed <= 5 kts [%].

	Winter (Jan-Feb-Mar)	Spring (Apr-May-Jun)	Summer (Jul-Aug-Sep)	Autumn (Oct-Nov-Dec)	Annual
Ceiling <1,000 feet and wind speed <= 5 kts	7.92	2.94	2.56	5.80	4.79
All other observations	92.08	97.06	97.44	94.20	95.21
Total	100	100	100	100	100

EKKA. Annual frequency of wind direction in observations with ceiling <1000 feet and wind speed ≤ 5 kts

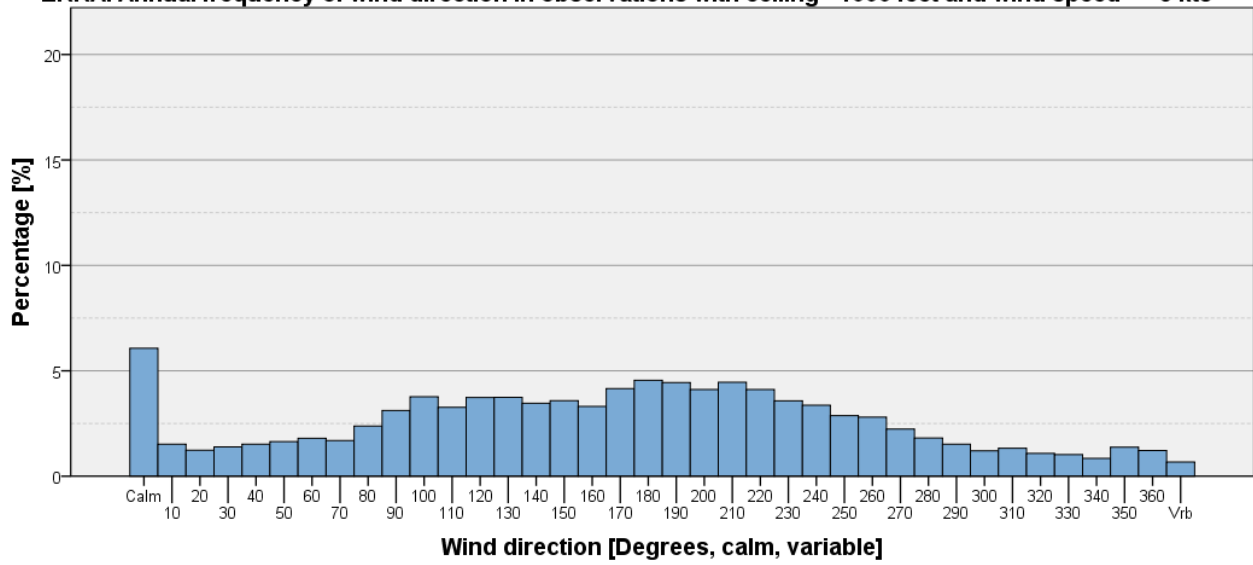

Figure 301

EKKA. Seasonal frequency of wind direction in observations with ceiling <1000 feet and wind speed ≤ 5 kts

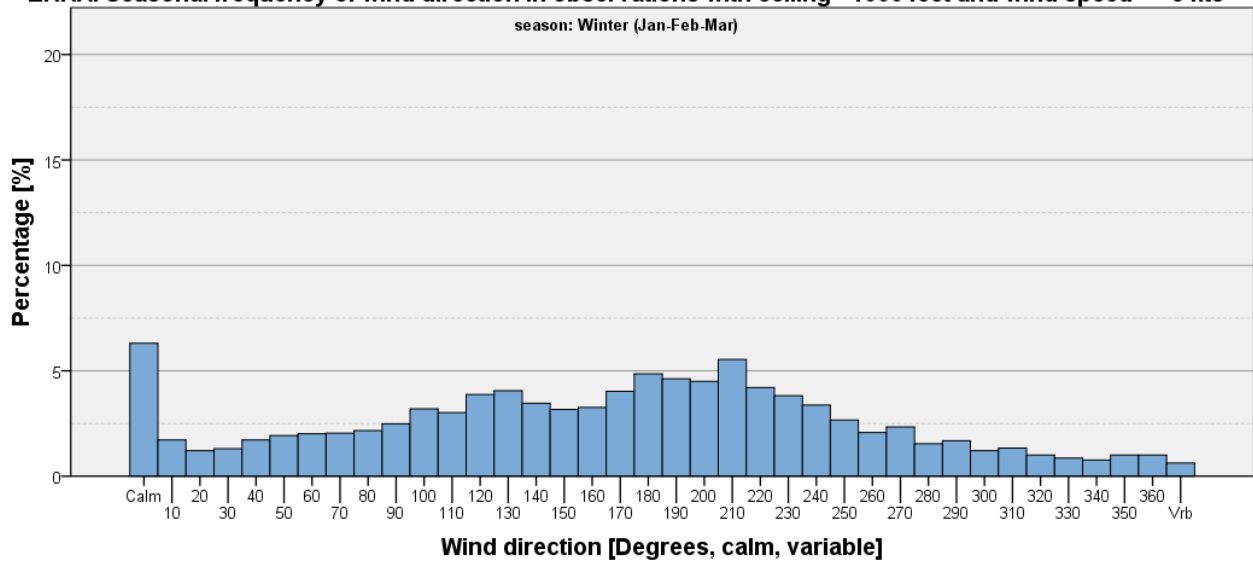

Figure 302

EKKA. Seasonal frequency of wind direction in observations with ceiling <1000 feet and wind speed <= 5 kts

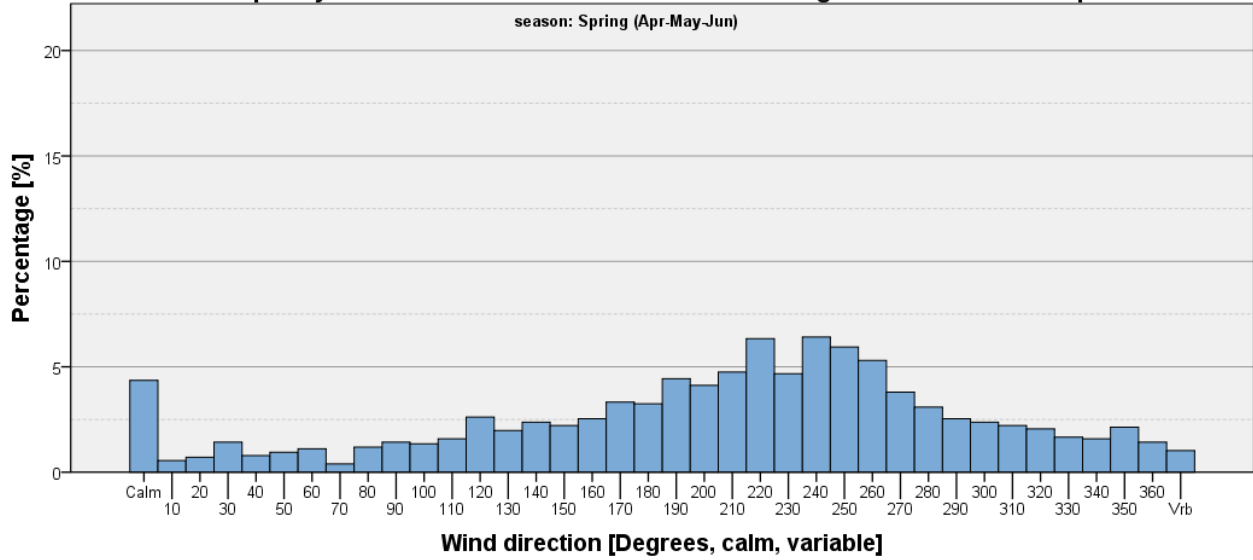

Figure 303

EKKA. Seasonal frequency of wind direction in observations with ceiling <1000 feet and wind speed <= 5 kts

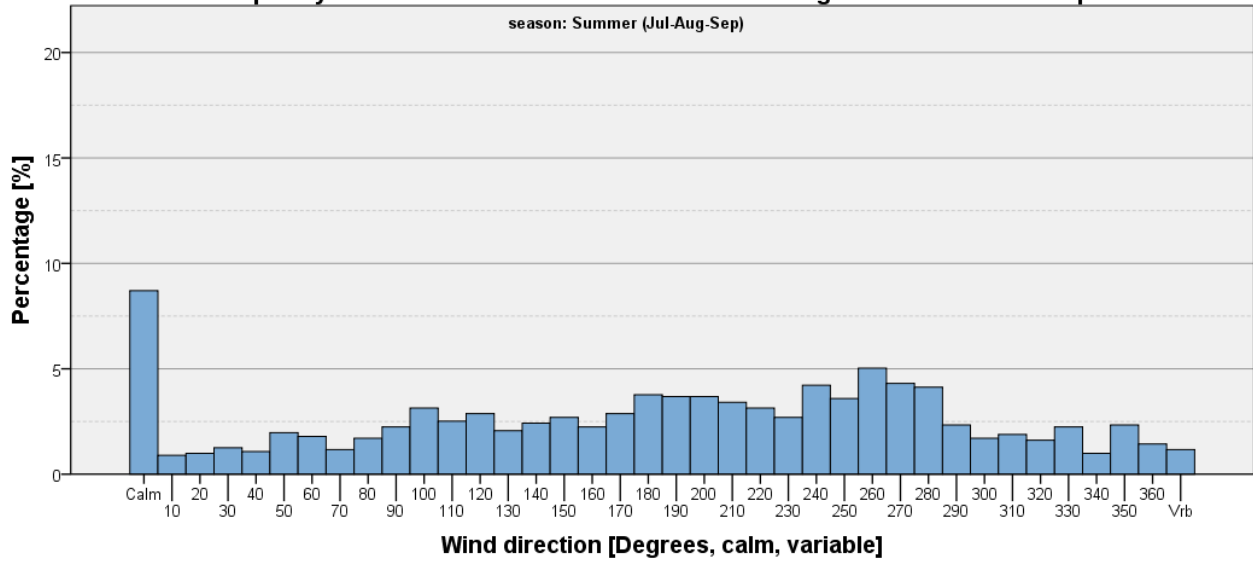

Figure 304

EKKA. Seasonal frequency of wind direction in observations with ceiling <1000 feet and wind speed ≤ 5 kts

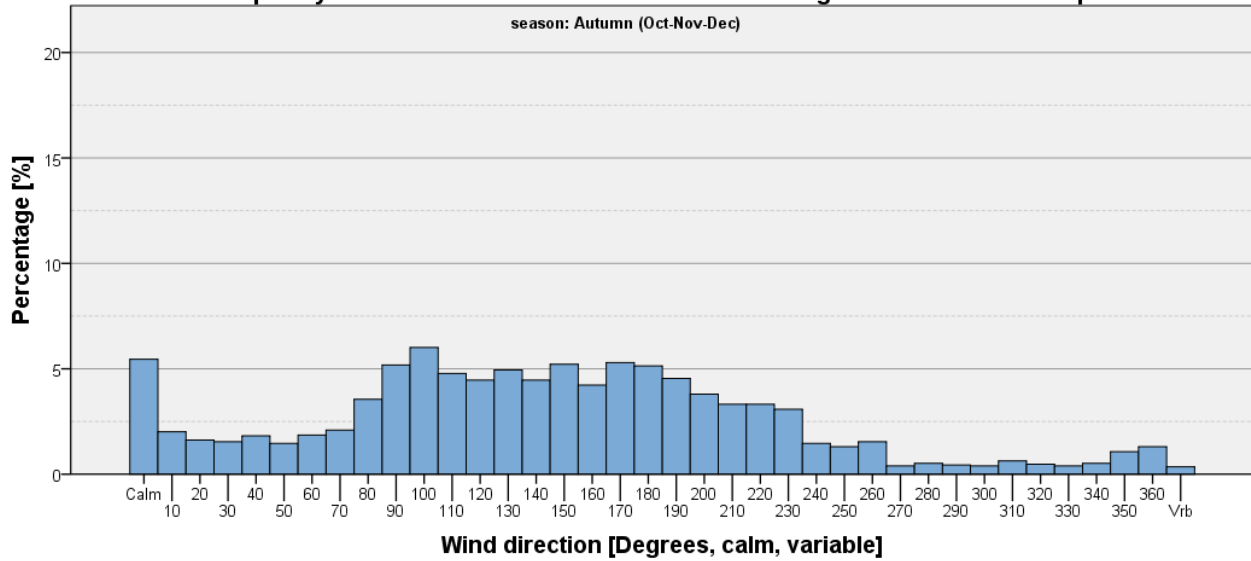

Figure 305

Ceiling < 1000 feet and Wind Speed > 5 kts

Table 88: EKKA - Seasonal and annual frequencies of ceiling <1000 feet and wind speed > 5 kts [%].

	Winter (Jan-Feb-Mar)	Spring (Apr-May-Jun)	Summer (Jul-Aug-Sep)	Autumn (Oct-Nov-Dec)	Annual
Ceiling <1,000 feet and wind speed > 5 kts	18.45	6.26	4.06	16.62	11.33
All other observations	81.55	93.74	95.94	83.38	88.67
Total	100	100	100	100	100

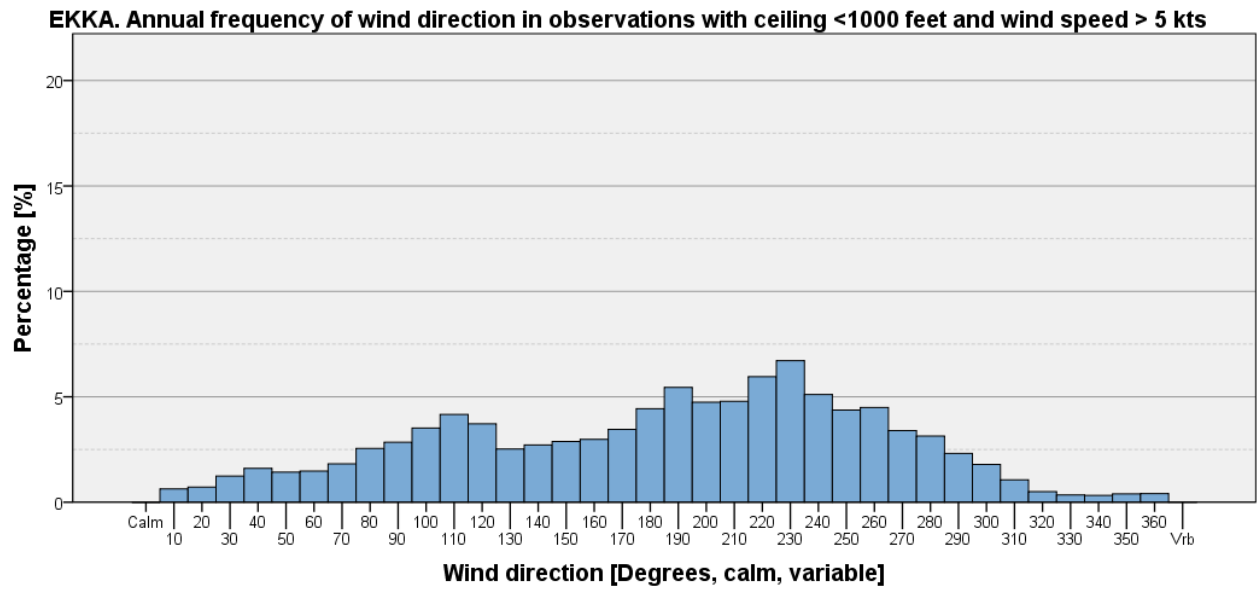

Figure 306

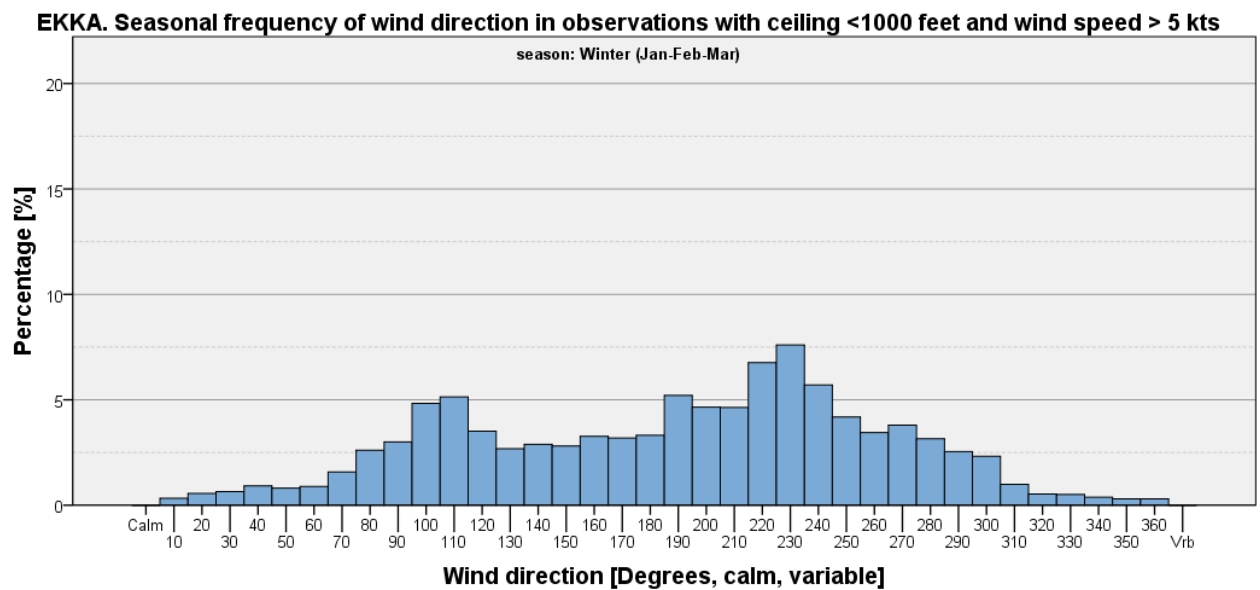

Figure 307

EKKA. Seasonal frequency of wind direction in observations with ceiling <1000 feet and wind speed > 5 kts

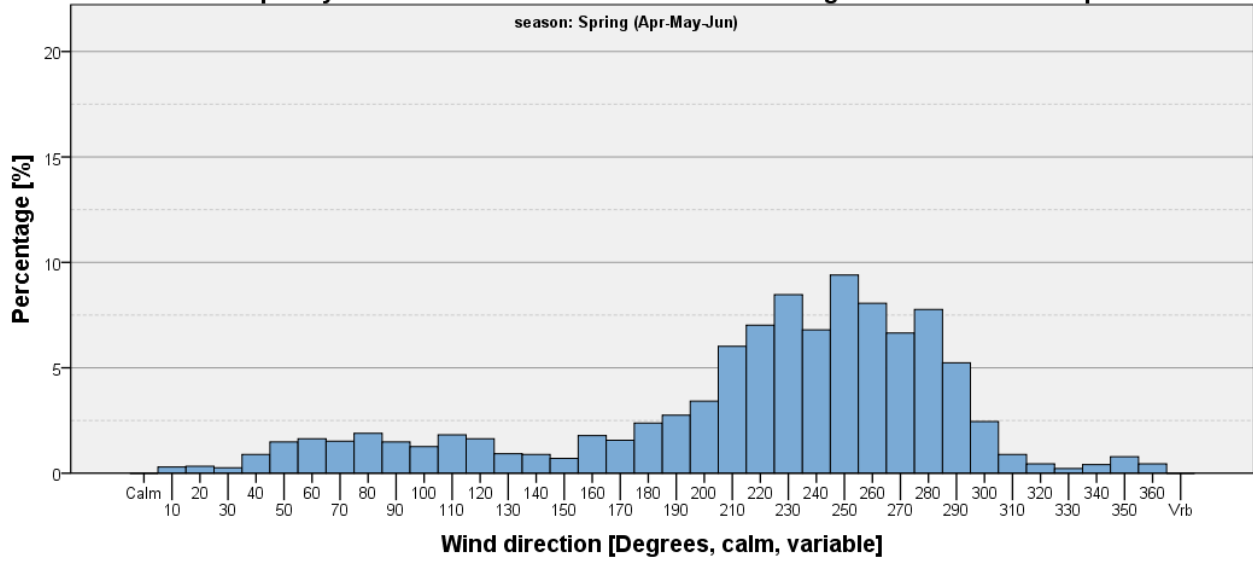

Figure 308

EKKA. Seasonal frequency of wind direction in observations with ceiling <1000 feet and wind speed > 5 kts

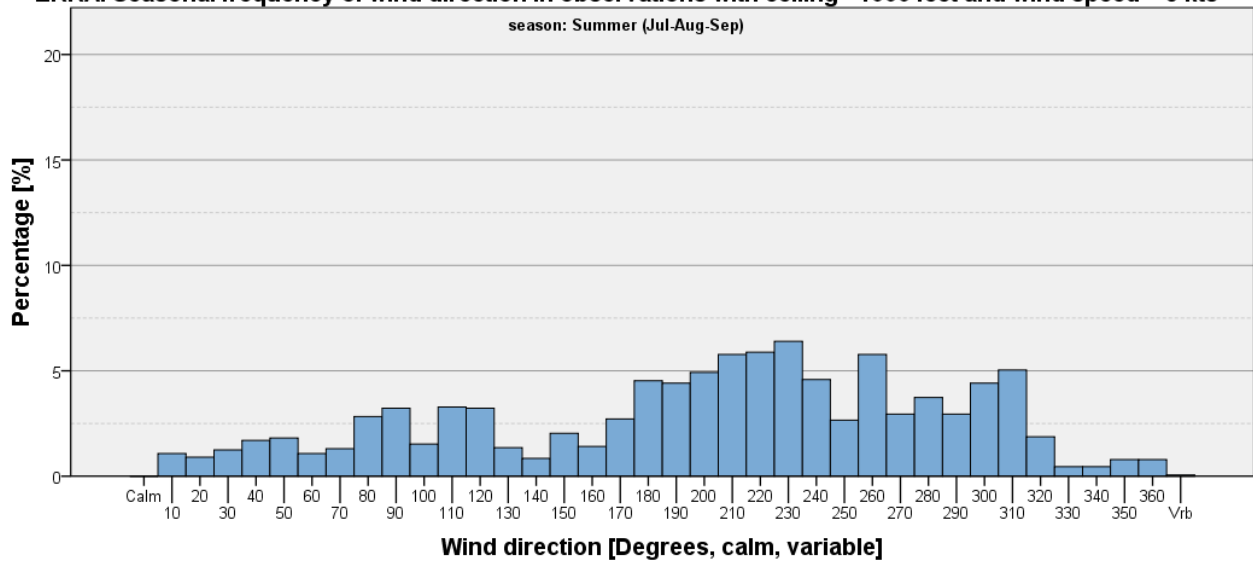

Figure 309

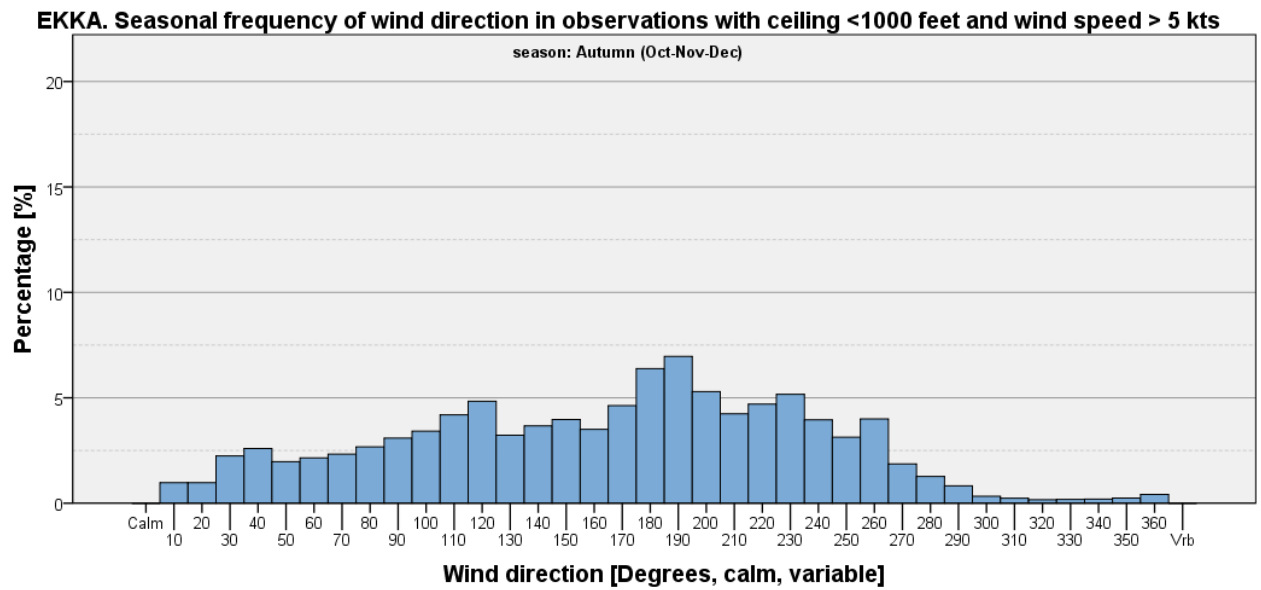

Figure 310

Ceiling < 500 feet

Table 89: EKKA - Seasonal and annual frequencies of ceiling <500 feet [%].

	Winter (Jan-Feb-Mar)	Spring (Apr-May-Jun)	Summer (Jul-Aug-Sep)	Autumn (Oct-Nov-Dec)	Annual
Ceiling <500 feet	11.70	3.46	2.49	9.19	6.70
All other observations	88.30	96.54	97.51	90.81	93.30
Total	100	100	100	100	100

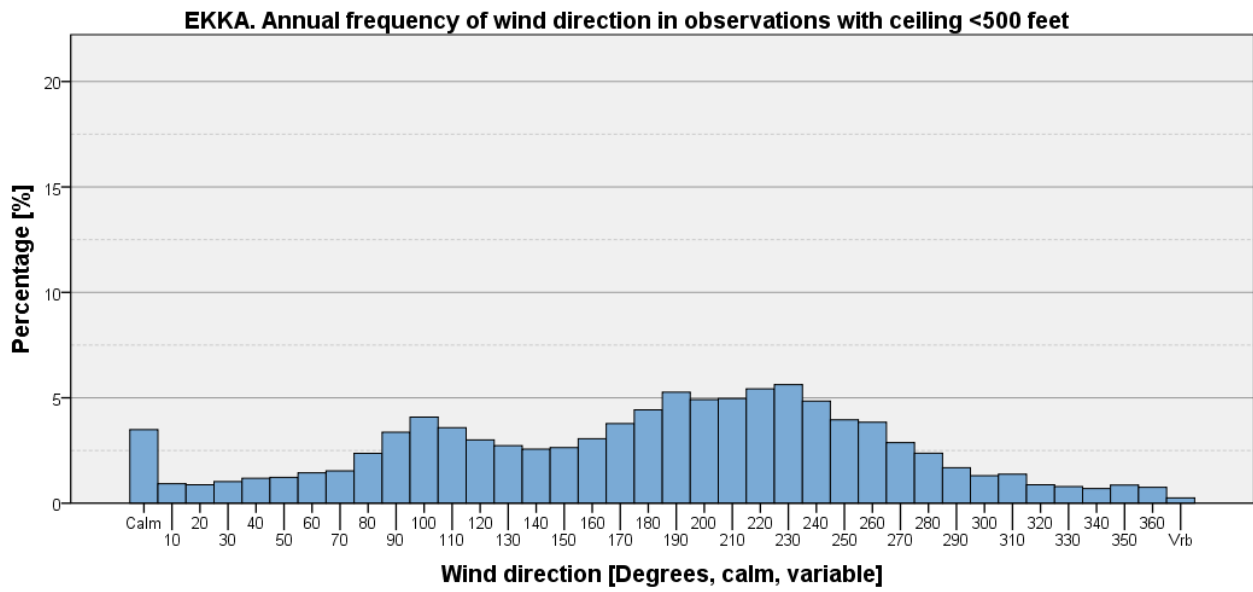

Figure 311

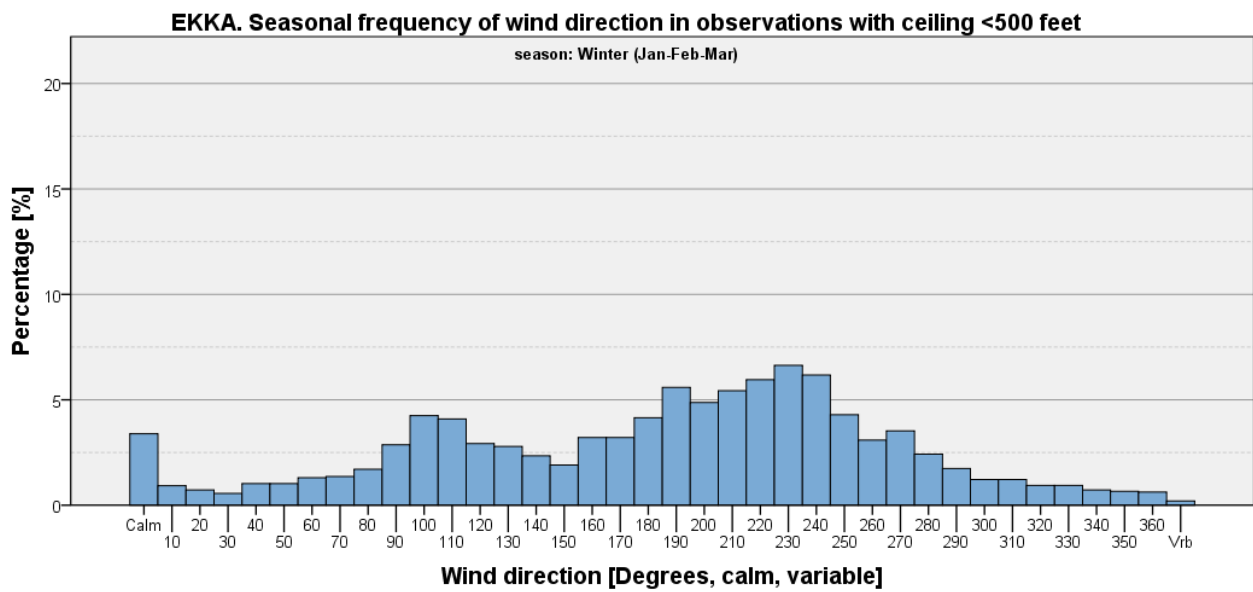

Figure 312

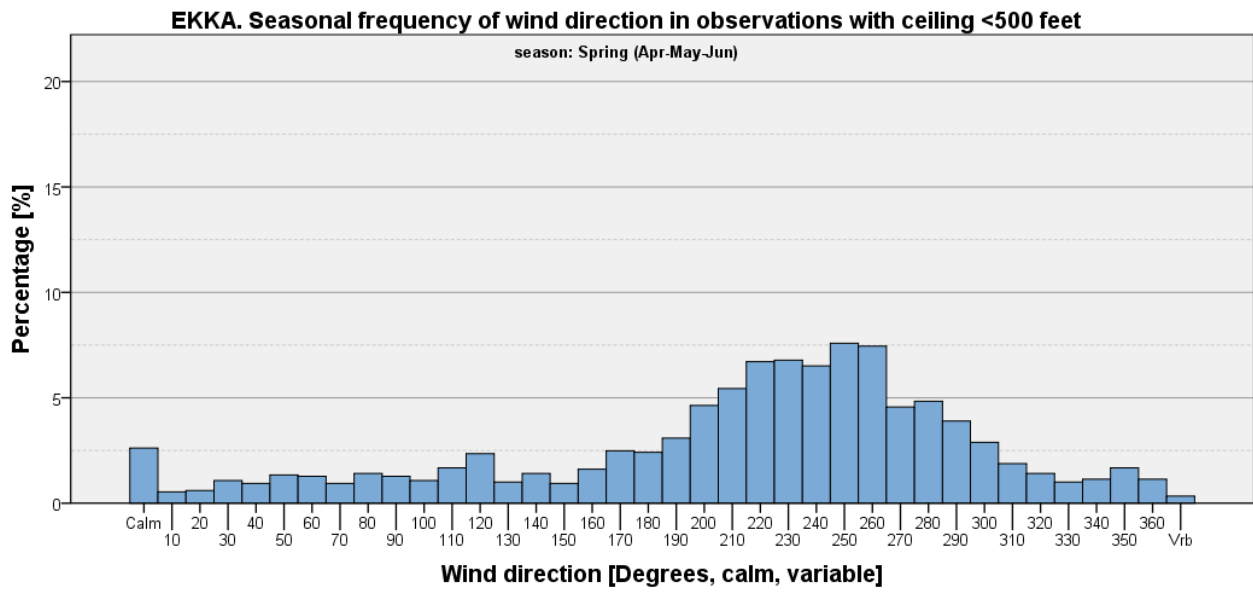

Figure 313

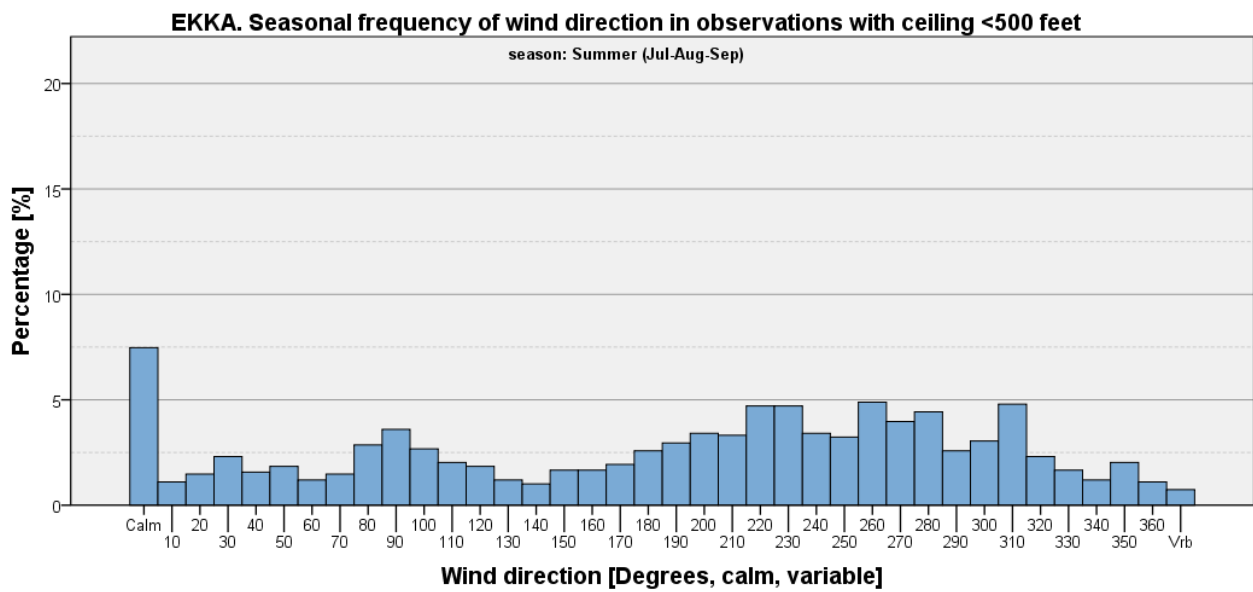

Figure 314

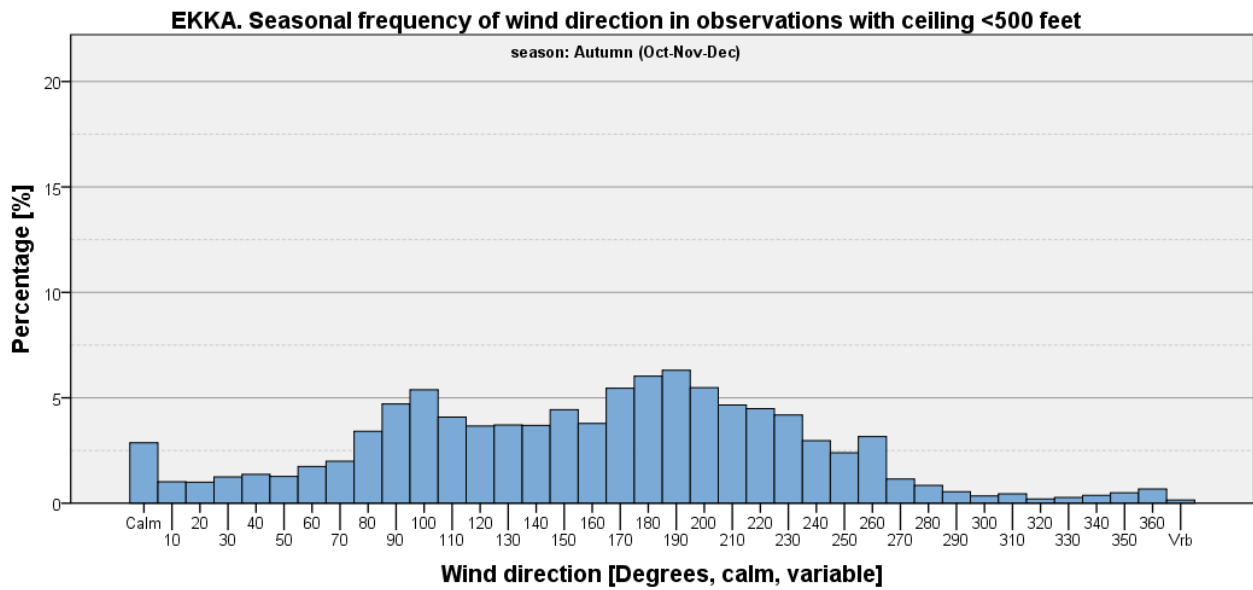

Figure 315

Ceiling < 500 feet and Wind Speed <= 5 kts

Table 90: EKKA - Seasonal and annual frequencies of ceiling <500 feet and wind speed <= 5 kts [%].

	Winter (Jan-Feb-Mar)	Spring (Apr-May-Jun)	Summer (Jul-Aug-Sep)	Autumn (Oct-Nov-Dec)	Annual
Ceiling <500 feet and wind speed <= 5 kts	5.03	1.79	1.55	3.92	3.07
All other Observations	94.97	98.21	98.45	96.08	96.93
Total	100	100	100	100	100

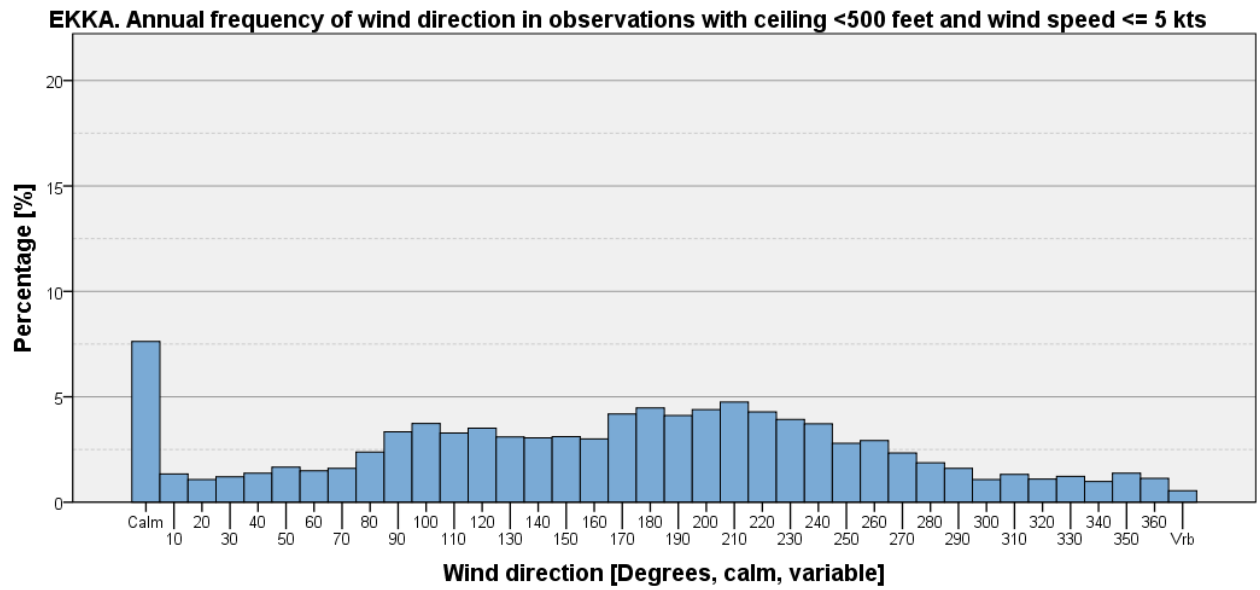

Figure 316

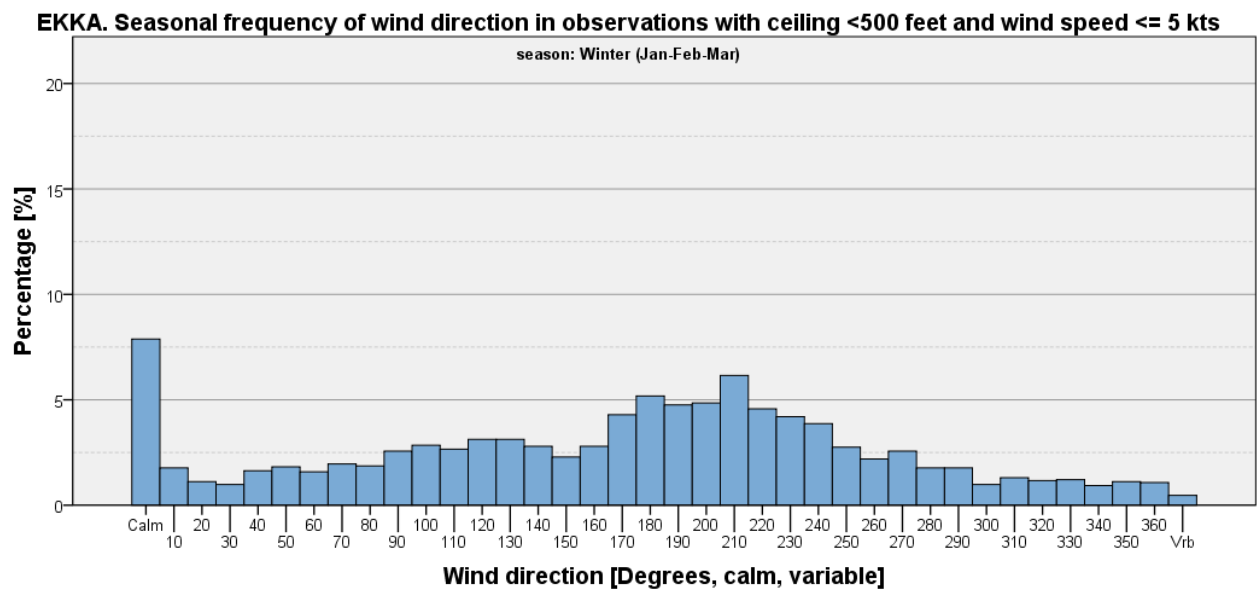

Figure 317

EKKA. Seasonal frequency of wind direction in observations with ceiling <500 feet and wind speed <= 5 kts

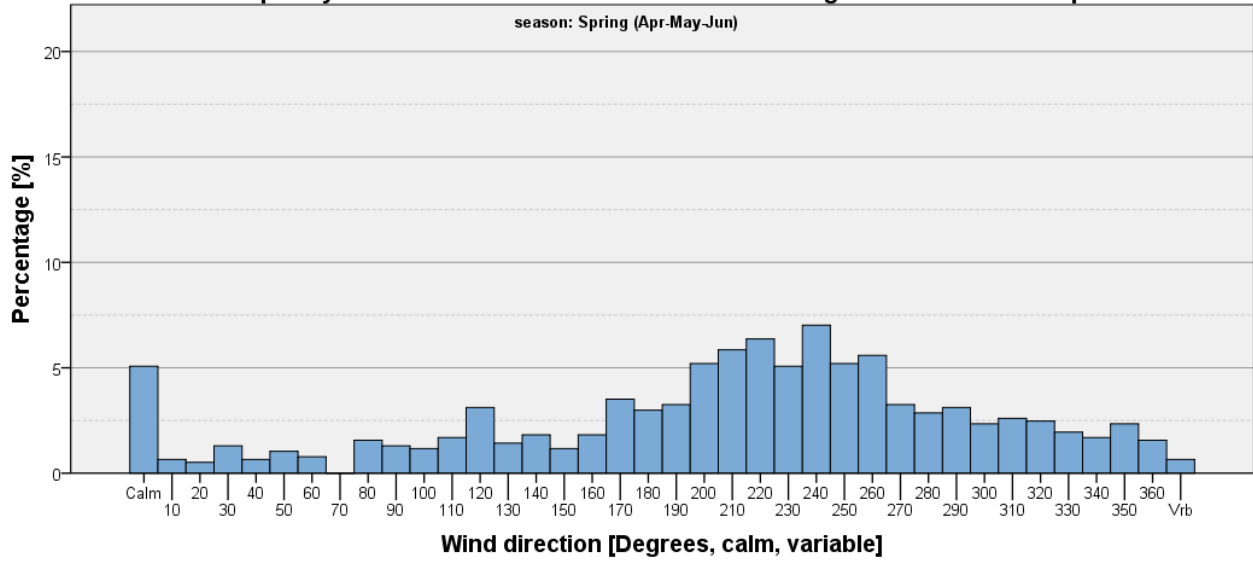

Figure 318

EKKA. Seasonal frequency of wind direction in observations with ceiling <500 feet and wind speed <= 5 kts

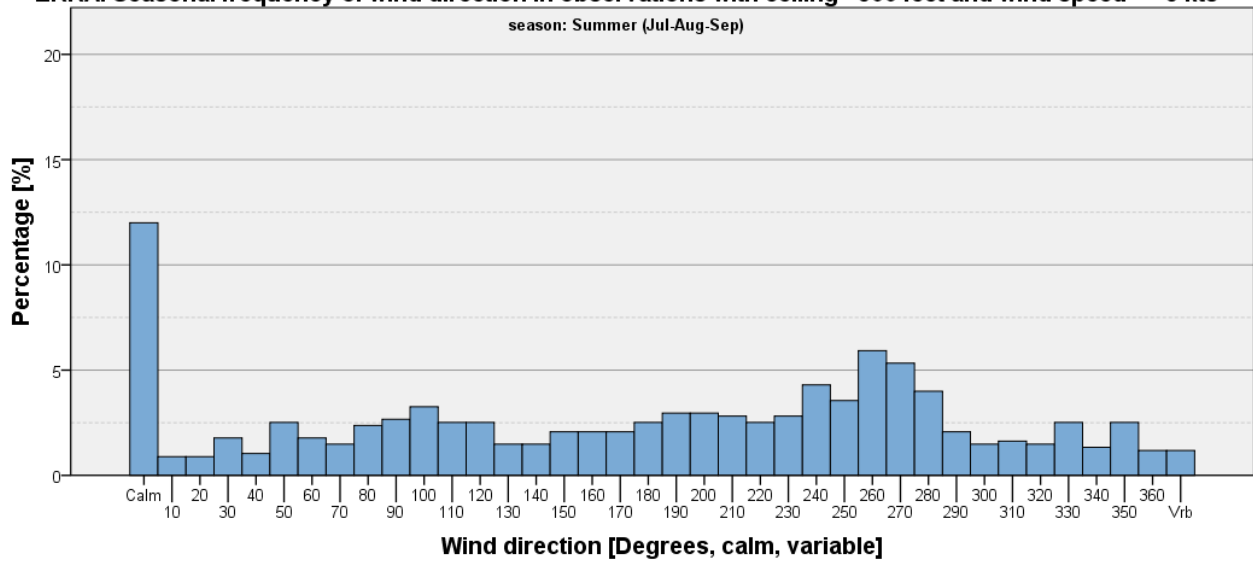

Figure 319

EKKA. Seasonal frequency of wind direction in observations with ceiling <500 feet and wind speed ≤ 5 kts

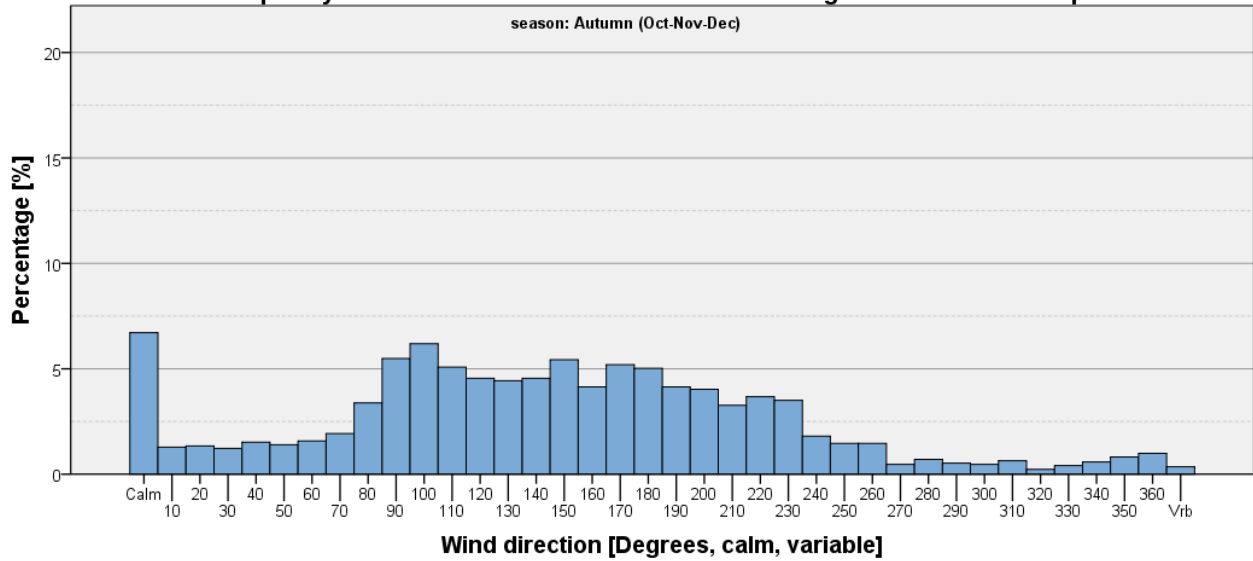

Figure 320

Ceiling < 500 feet and Wind Speed > 5 kts

Table 91: EKKA - Seasonal and annual frequencies of visibility <500 feet and wind speed > 5 kts [%].

	Winter (Jan-Feb-Mar)	Spring (Apr-May-Jun)	Summer (Jul-Aug-Sep)	Autumn (Oct-Nov-Dec)	Annual
Ceiling <500 feet and wind speed > 5 kts	6.67	1.67	0.94	5.27	3.63
All other observations	93.33	98.33	99.06	94.73	96.37
Total	100	100	100	100	100

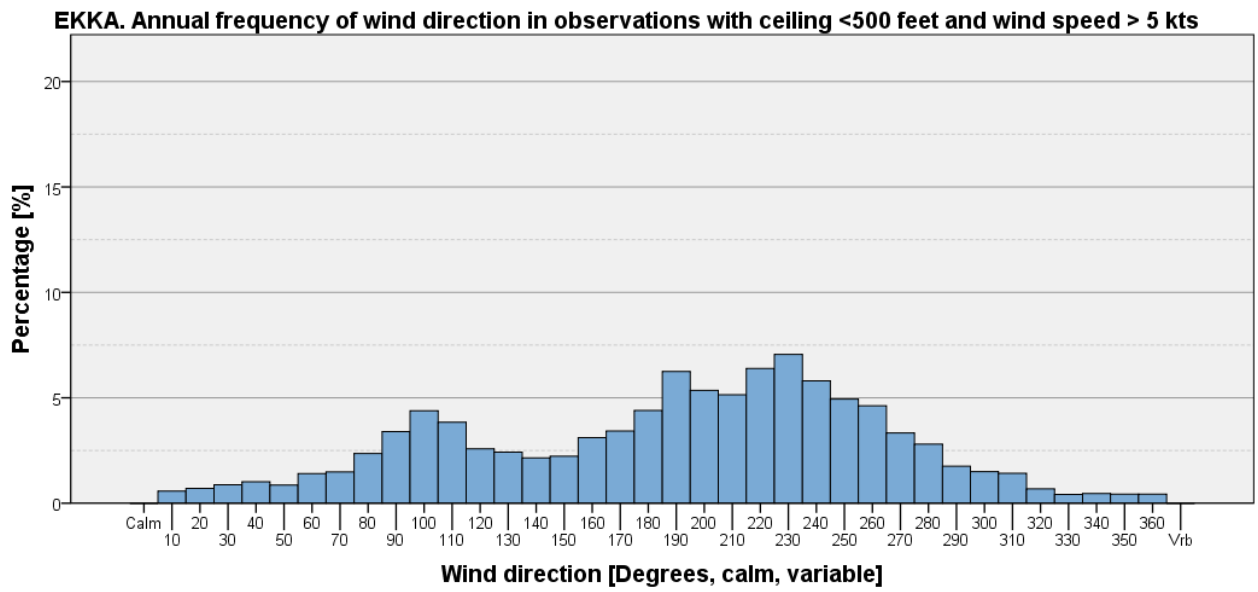

Figure 321

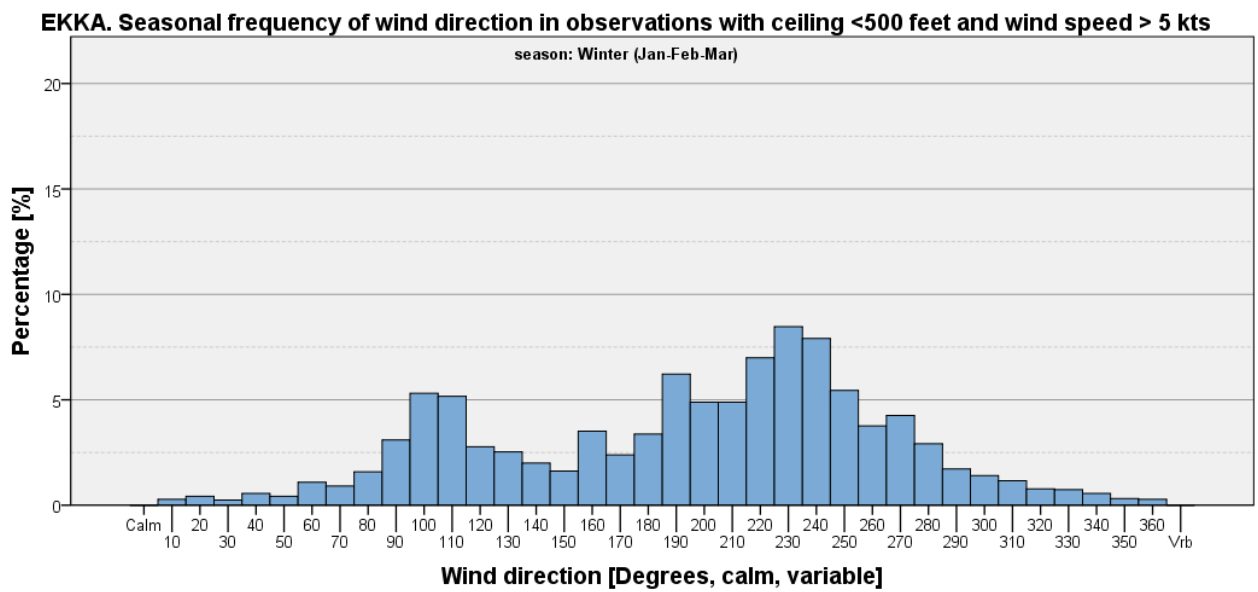

Figure 322

EKKA. Seasonal frequency of wind direction in observations with ceiling <500 feet and wind speed > 5 kts

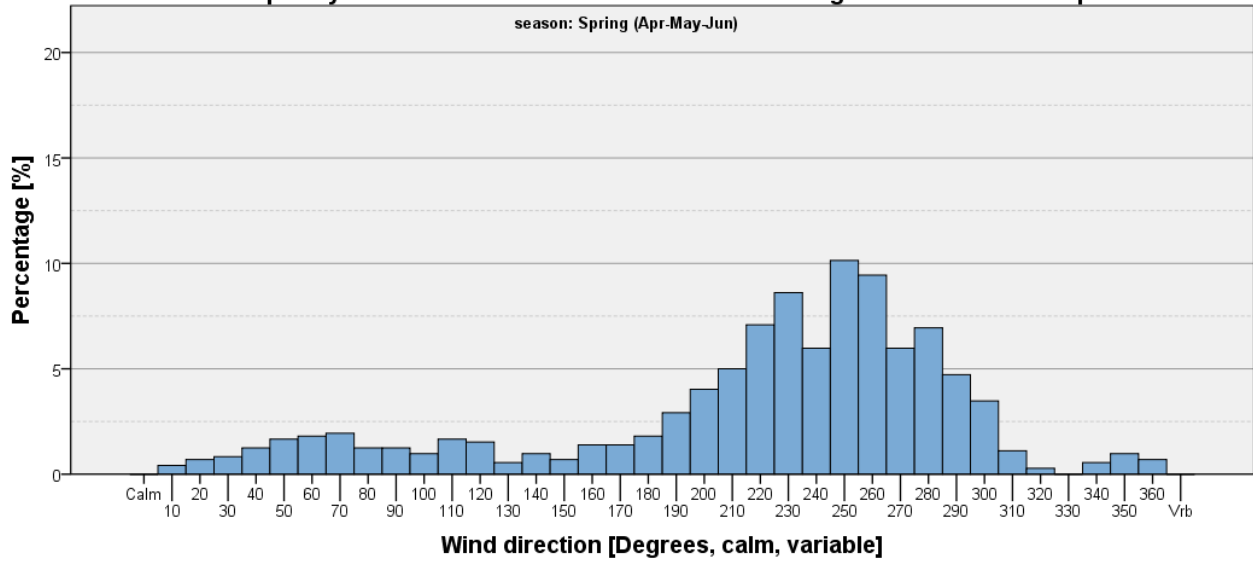

Figure 323

EKKA. Seasonal frequency of wind direction in observations with ceiling <500 feet and wind speed > 5 kts

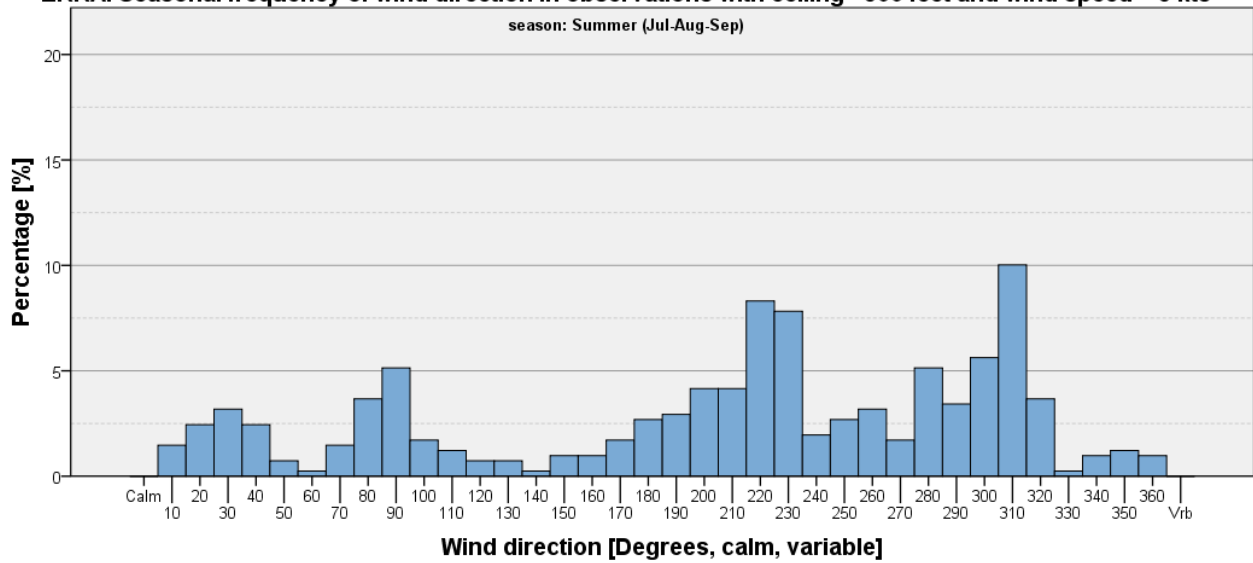

Figure 324

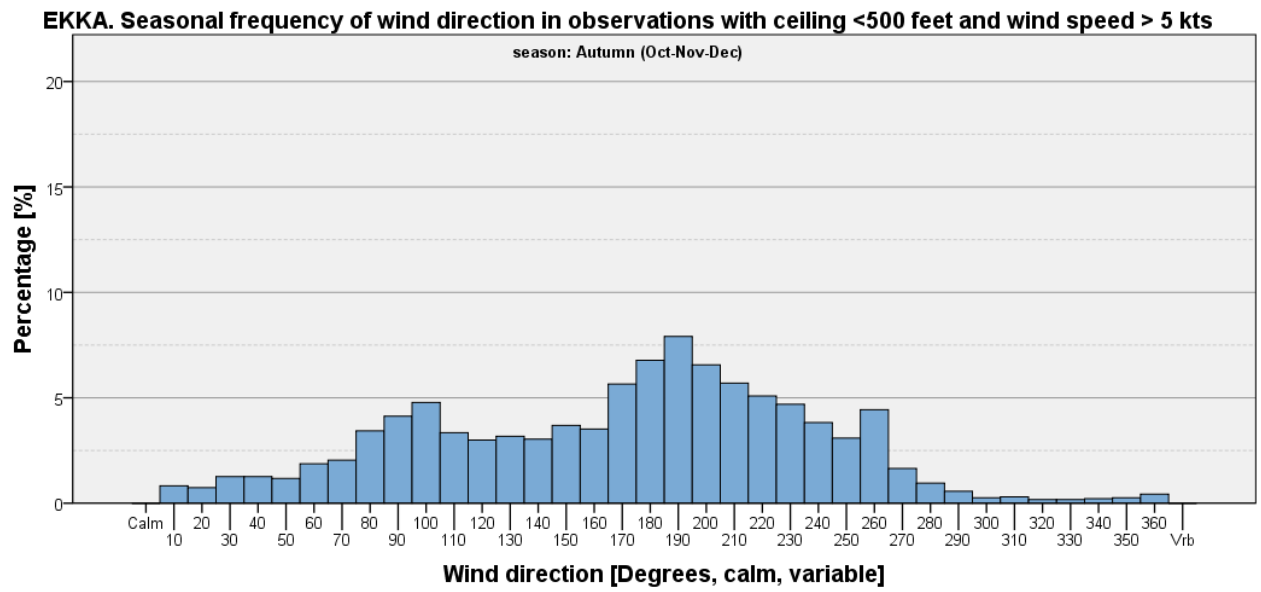
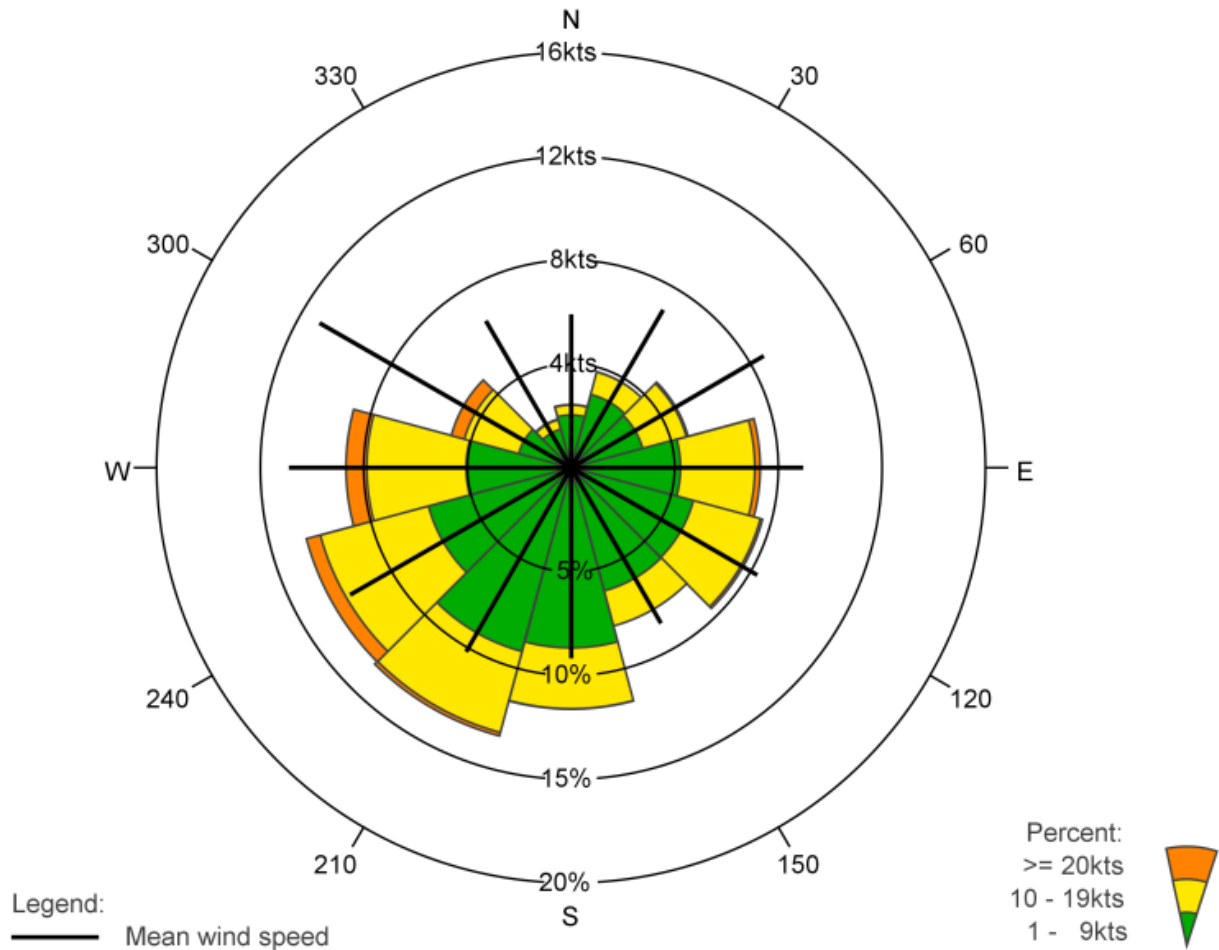

Figure 325

Wind Roses

EKKA: MIDTJYLLANDS LUFTHAVN, AUTUMN & WINTER

01-01-2009 - 31-12-2018 : Jan, Feb, Mar, Oct, Nov, Dec



	N	30	60	E	120	150	S	210	240	W	300	330	Total
%	3.0	4.8	5.8	9.1	9.6	7.9	11.6	13.4	13.2	10.9	6.0	2.4	97.8
% 1 - 9kts	2.5	3.7	3.6	5.3	6.1	6.1	8.7	9.2	7.1	5.1	2.6	1.9	61.9
% 10 - 19kts	0.5	1.1	2.2	3.6	3.3	1.7	2.9	4.0	5.4	4.8	2.7	0.5	32.7
% >= 20kts	0.0	0.0	0.1	0.3	0.1	0.0	0.0	0.2	0.7	1.0	0.7	0.0	3.1
Mean wind speed	5.9	7.1	8.6	9.0	8.3	6.9	7.4	8.2	9.8	10.9	11.2	6.6	8.6
Max wind speed	24.0	21.0	25.0	30.0	24.0	21.0	22.0	28.0	36.0	45.0	46.0	29.0	46.0

Number of observations = 86305

Source: DMI

Calm defined as wind speed = 0kts

Number of observations with calm/varying wind direction: 1916=2.2%

Observations with calm/varying wind direction are not used in the statistics

Figure 326

EKKA: MIDTJYLLANDS LUFTHAVN, AUTUMN & WINTER

01-01-2009 - 31-12-2018 : Apr, May, June, Jul, Aug, Sep

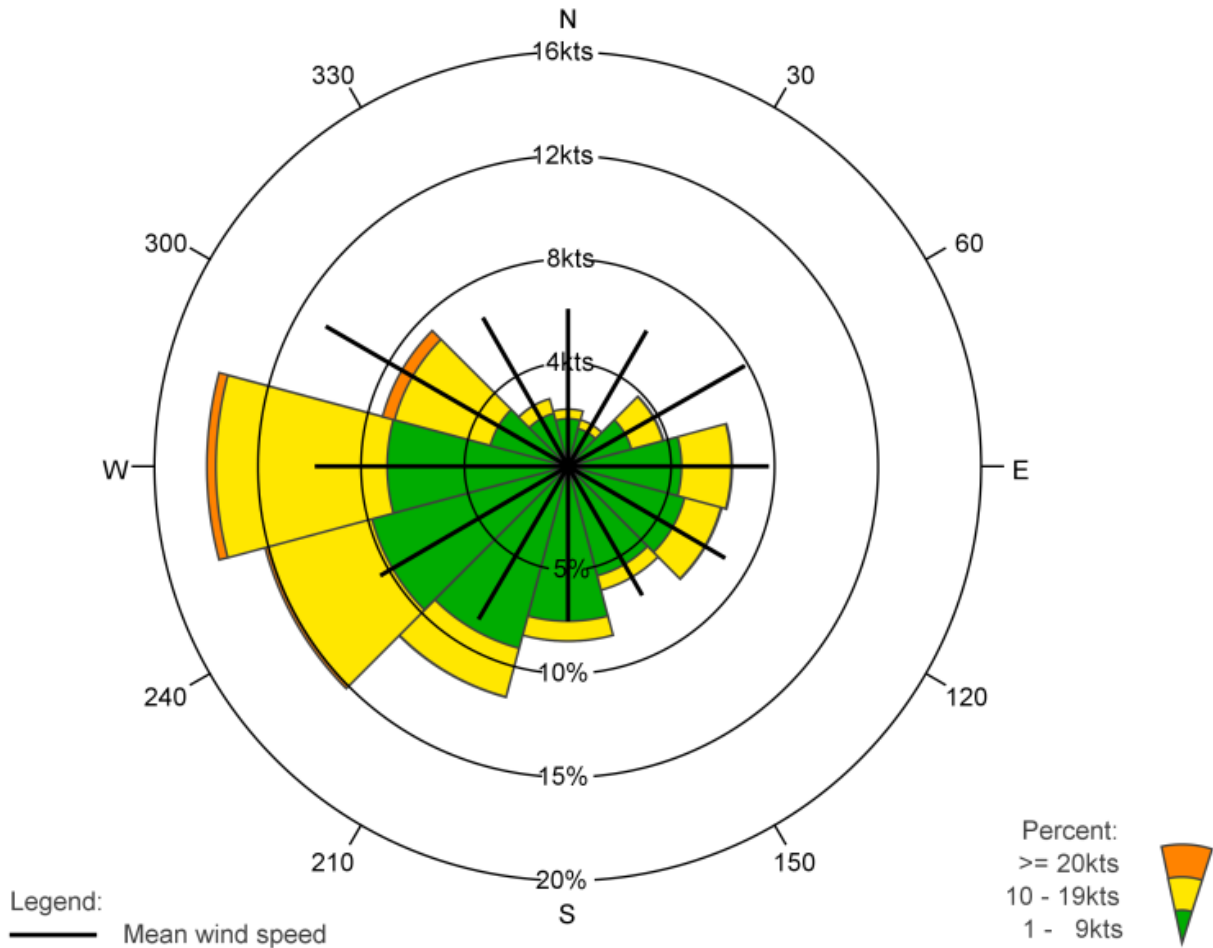

	N	30	60	E	120	150	S	210	240	W	300	330	Total
%	2.8	2.3	4.8	8.0	7.7	6.2	8.4	11.5	15.2	17.5	9.3	3.4	97.0
% 1 - 9kts	2.3	1.9	3.2	5.5	5.9	5.5	7.5	9.1	9.8	8.7	3.9	2.6	65.8
% 10 - 19kts	0.5	0.4	1.6	2.4	1.8	0.7	1.0	2.4	5.2	8.3	4.8	0.7	29.8
% >= 20kts	0.0	0.0	0.0	0.0	0.0	0.0	0.0	0.0	0.2	0.4	0.6	0.0	1.3
Mean wind speed	6.1	6.1	7.9	7.7	7.0	5.8	6.0	6.9	8.4	9.8	10.9	6.6	8.0
Max wind speed	19.0	20.0	25.0	25.0	24.0	18.0	21.0	22.0	29.0	30.0	33.0	22.0	33.0

Number of observations = 86554

Source: DMI

Calm defined as wind speed = 0kts

Number of observations with calm/varying wind direction: 2622=3.0%

Observations with calm/varying wind direction are not used in the statistics

Figure 327

Availability

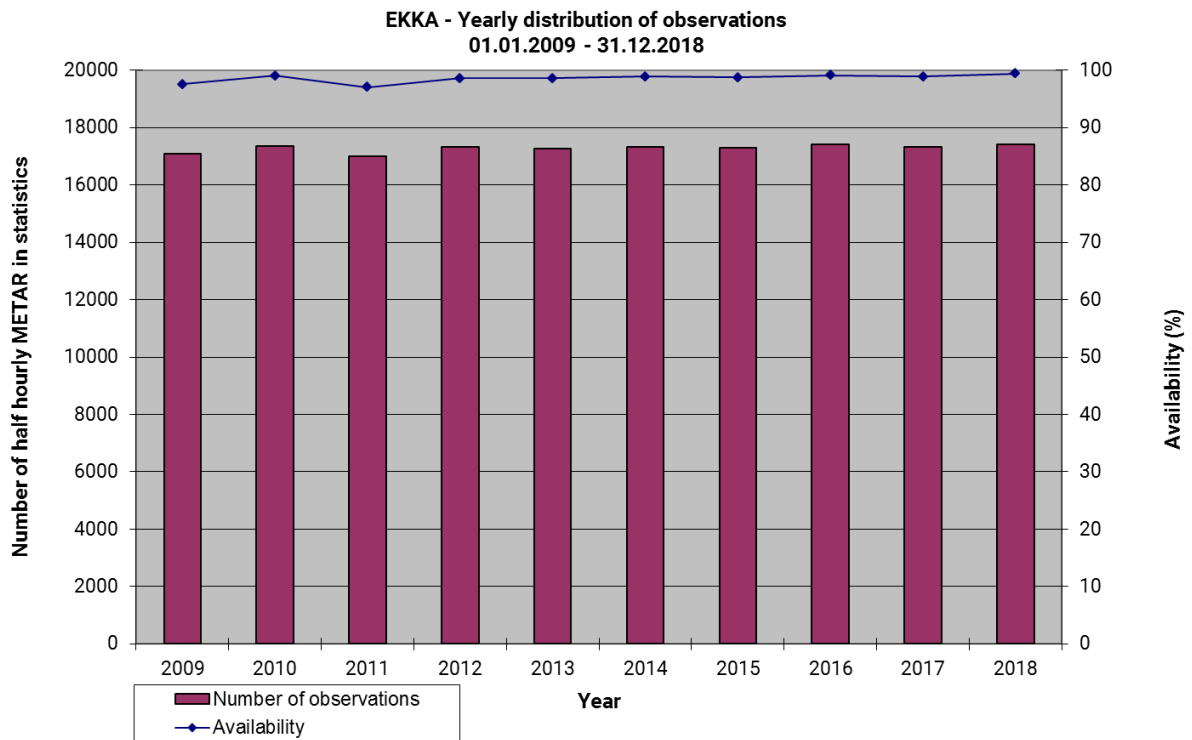

Figure 328

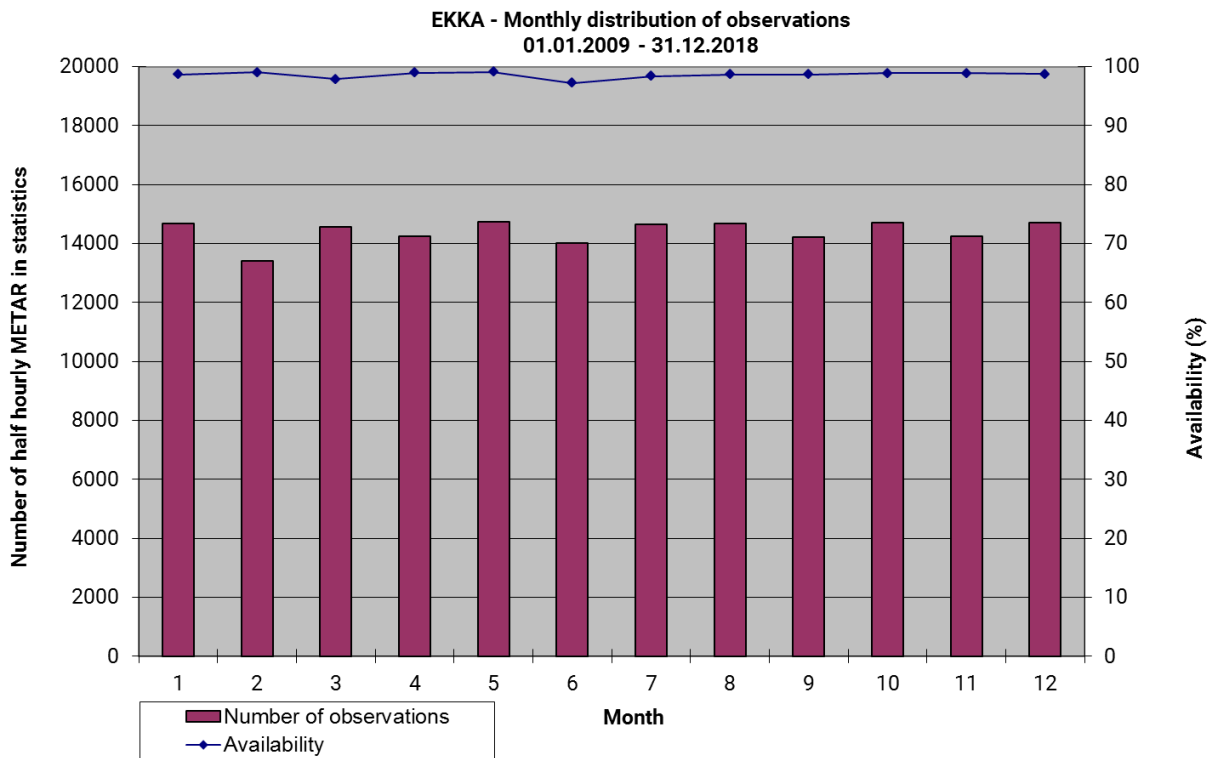

Figure 329

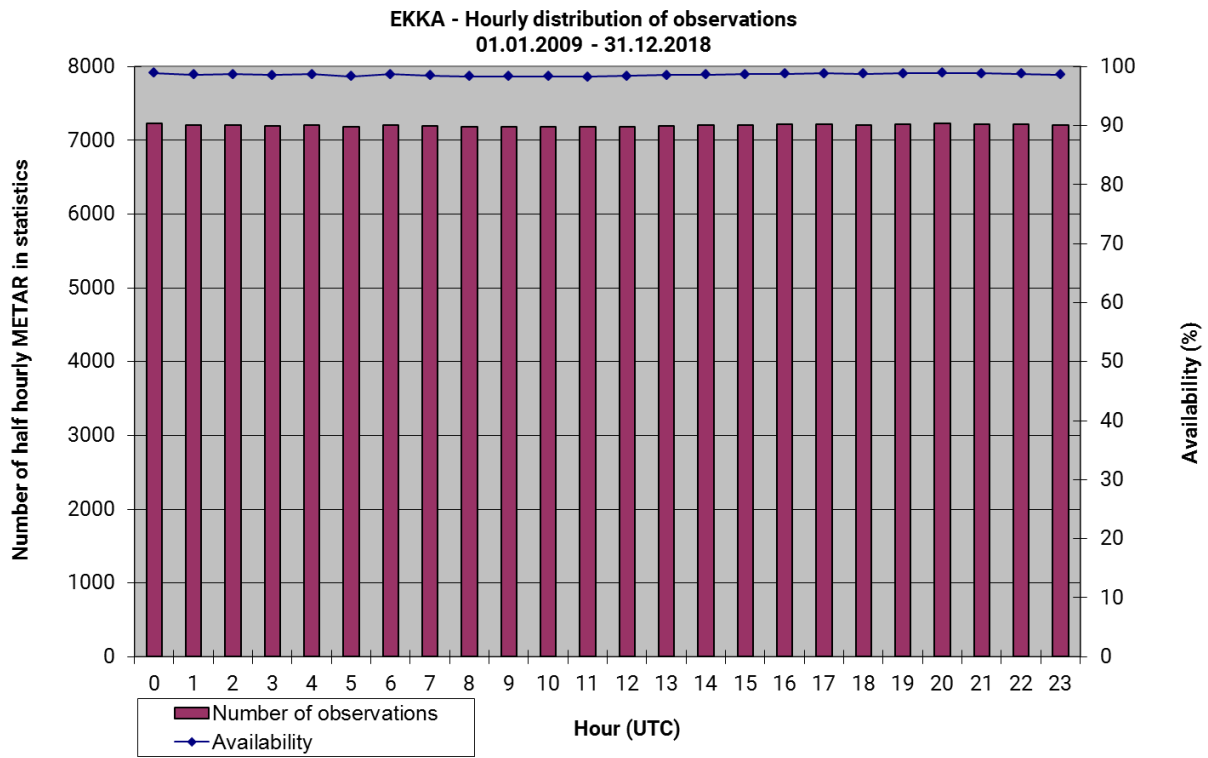

Figure 330

Table 92: EKKA. Average number of half hourly observations in statistics, 01.01.2009 – 31.12.2018

Hour	Year									
	2009	2010	2011	2012	2013	2014	2015	2016	2017	2018
0	2.0	2.0	1.9	2.0	2.0	2.0	2.0	2.0	2.0	2.0
1	1.9	2.0	1.9	2.0	2.0	2.0	2.0	2.0	2.0	2.0
2	1.9	2.0	1.9	2.0	2.0	2.0	2.0	2.0	2.0	2.0
3	1.9	2.0	1.9	2.0	2.0	2.0	2.0	2.0	2.0	2.0
4	1.9	2.0	1.9	2.0	2.0	2.0	2.0	2.0	2.0	2.0
5	1.9	2.0	1.9	2.0	2.0	2.0	2.0	2.0	2.0	2.0
6	2.0	2.0	1.9	2.0	2.0	2.0	2.0	2.0	2.0	2.0
7	2.0	2.0	1.9	2.0	2.0	2.0	2.0	2.0	2.0	2.0
8	1.9	2.0	1.9	2.0	2.0	2.0	2.0	2.0	2.0	2.0
9	1.9	2.0	1.9	2.0	2.0	2.0	2.0	2.0	2.0	2.0
10	1.9	2.0	2.0	2.0	2.0	2.0	2.0	2.0	2.0	2.0
11	1.9	2.0	1.9	2.0	2.0	2.0	2.0	2.0	2.0	2.0
12	1.9	2.0	1.9	2.0	2.0	2.0	2.0	2.0	2.0	2.0
13	2.0	2.0	1.9	2.0	2.0	2.0	2.0	2.0	2.0	2.0
14	2.0	2.0	1.9	2.0	2.0	2.0	2.0	2.0	2.0	2.0
15	2.0	2.0	1.9	2.0	2.0	2.0	2.0	2.0	2.0	2.0
16	2.0	2.0	1.9	2.0	2.0	2.0	2.0	2.0	2.0	2.0
17	2.0	2.0	1.9	2.0	2.0	2.0	2.0	2.0	2.0	2.0
18	2.0	2.0	1.9	2.0	2.0	2.0	2.0	2.0	2.0	2.0
19	2.0	2.0	2.0	2.0	2.0	2.0	2.0	2.0	2.0	2.0
20	1.9	2.0	1.9	2.0	2.0	2.0	2.0	2.0	2.0	2.0
21	2.0	2.0	1.9	2.0	2.0	2.0	2.0	2.0	2.0	2.0
22	2.0	2.0	1.9	2.0	2.0	2.0	2.0	2.0	2.0	2.0
23	2.0	2.0	1.9	2.0	2.0	2.0	2.0	2.0	2.0	2.0

EKOD Hans Christian Andersen Airport

Odense

Airport location: 55,483°N 10,333°E Elevation: 17 m above MSL.

EKOD observations in statistics: 50,241 half-hourly METAR covering the 10 years period 01.01.2009 to 31.12.2018, resulting in an overall availability of 28.7 %. For more information, please go to the 'Availability' section.

All EKOD METAR are manual.

Cross Tables Visibility – Ceiling

Table 93: EKOD Annual – Frequencies (%) Visibility – Ceiling.

Number of observations = 50,241	<100 ft	<200 ft	<500 ft	<1,000 ft	<1,500 ft	<2,000 ft	>=2,000 ft, CAVOK or no ceiling	Total
<150 m	0.0040	0.16	0.18	0.18	0.18	0.18	0.058	0.23
<350m	0.010	0.40	0.61	0.62	0.62	0.62	0.19	0.81
<600m	0.010	0.46	0.88	0.91	0.91	0.92	0.26	1.17
<800 m	0.010	0.49	1.03	1.08	1.09	1.10	0.29	1.38
<1.5 km	0.010	0.56	1.55	1.82	1.88	1.90	0.43	2.33
<3.0 km	0.010	0.63	2.83	4.16	4.54	4.66	1.02	5.67
< 5.0 km	0.012	0.66	3.74	7.46	8.87	9.35	2.86	12.21
< 8.0 km	0.012	0.67	4.10	10.36	13.42	14.60	5.89	20.49
>= 8.0 km or CAVOK	0.0020	0.0020	0.11	2.68	7.32	10.80	68.71	79.51
Total	0.014	0.67	4.20	13.04	20.74	25.40	74.60	100

Table 94: EKOD - Winter (Jan-Feb-Mar) – Frequencies (%) Visibility – Ceiling.

Number of observations = 11,849	<100 ft	<200 ft	<500 ft	<1000 ft	<1,500 ft	<2,000 ft	>=2,000 ft, CAVOK or no ceiling	Total
<150 m	0.017	0.37	0.38	0.38	0.38	0.38	0.017	0.40
<350m	0.017	0.93	1.20	1.22	1.22	1.22	0.034	1.25
<600m	0.017	1.07	1.86	1.93	1.96	1.96	0.093	2.05
<800 m	0.017	1.11	2.18	2.30	2.35	2.35	0.11	2.46
<1.5 km	0.017	1.29	3.44	3.92	4.13	4.14	0.26	4.41
<3.0 km	0.017	1.48	6.20	8.75	9.74	10.04	1.16	11.21
< 5.0 km	0.017	1.51	7.80	14.09	16.96	18.04	3.88	21.93
< 8.0 km	0.017	1.54	8.48	18.92	24.26	26.47	7.49	33.97
>= 8.0 km or CAVOK	0	0	0.21	4.73	11.18	15.84	50.19	66.03
Total	0.017	1.54	8.69	23.65	35.45	42.32	57.68	100

Table 95: EKOD - Spring (Apr-May-Jun) – Frequencies (%) Visibility – Ceiling.

Number of observations = 12,665	<100 ft	<200 ft	<500 ft	<1,000 ft	<1,500 ft	<2,000 ft	>=2,000 ft, CAVOK or no ceiling	Total
<150 m	0	0.047	0.063	0.063	0.063	0.063	0.016	0.079
<350m	0.024	0.17	0.28	0.28	0.28	0.28	0.032	0.32
<600m	0.024	0.19	0.36	0.36	0.36	0.36	0.032	0.39
<800 m	0.024	0.21	0.39	0.39	0.39	0.39	0.039	0.43
<1.5 km	0.024	0.26	0.54	0.56	0.58	0.58	0.055	0.64
<3.0 km	0.024	0.28	0.97	1.30	1.37	1.39	0.31	1.70
< 5.0 km	0.024	0.32	1.40	2.78	3.20	3.33	1.36	4.69
< 8.0 km	0.024	0.34	1.64	4.75	6.11	6.58	3.60	10.18
>= 8.0 km or CAVOK	0	0	0.032	1.42	4.69	7.11	82.71	89.82
Total	0.024	0.34	1.67	6.17	10.80	13.69	86.31	100

Table 96: EKOD - Summer (Jul-Aug-Sep) – Frequencies (%) Visibility – Ceiling.

Number of observations = 13,785	<100 ft	<200 ft	<500 ft	<1,000 ft	<1,500 ft	<2,000 ft	>=2,000 ft, CAVOK or no ceiling	Total
<150 m	0	0.036	0.051	0.051	0.051	0.051	0.044	0.094
<350m	0	0.058	0.20	0.20	0.20	0.20	0.18	0.38
<600m	0	0.058	0.25	0.25	0.25	0.25	0.23	0.49
<800 m	0	0.058	0.28	0.28	0.28	0.28	0.29	0.57
<1.5 km	0	0.058	0.30	0.32	0.33	0.33	0.40	0.73
<3.0 km	0	0.058	0.40	0.72	0.83	0.86	0.70	1.56
< 5.0 km	0	0.058	0.56	1.80	2.26	2.42	1.97	4.40
< 8.0 km	0	0.058	0.67	2.94	4.24	4.82	4.25	9.08
>= 8.0 km or CAVOK	0	0	0.065	1.52	4.51	6.88	84.04	90.92
Total	0	0.058	0.74	4.46	8.75	11.71	88.29	100

Table 97: EKOD - Autumn (Oct-Nov-Dec) – Frequencies (%) Visibility – Ceiling.

Number of observations = 11,942	<100 ft	<200 ft	<500 ft	<1,000 ft	<1,500 ft	<2,000 ft	>=2,000 ft, CAVOK or no ceiling	Total
<150 m	0	0.20	0.23	0.24	0.24	0.24	0.16	0.40
<350m	0	0.53	0.85	0.87	0.87	0.88	0.51	1.39
<600m	0	0.62	1.20	1.23	1.23	1.24	0.69	1.93
<800 m	0	0.64	1.42	1.51	1.52	1.54	0.72	2.26
<1.5 km	0	0.75	2.17	2.78	2.84	2.90	1.04	3.94
<3.0 km	0	0.84	4.27	6.62	7.01	7.16	1.98	9.14
< 5.0 km	0.0084	0.86	5.89	12.39	14.47	15.09	4.45	19.54
< 8.0 km	0.0084	0.86	6.30	16.37	21.01	22.59	8.63	31.23
>= 8.0 km or CAVOK	0.0084	0.0084	0.13	3.32	9.54	14.24	54.53	68.77
Total	0.017	0.87	6.42	19.69	30.55	36.84	63.16	100

Wind Direction Histograms

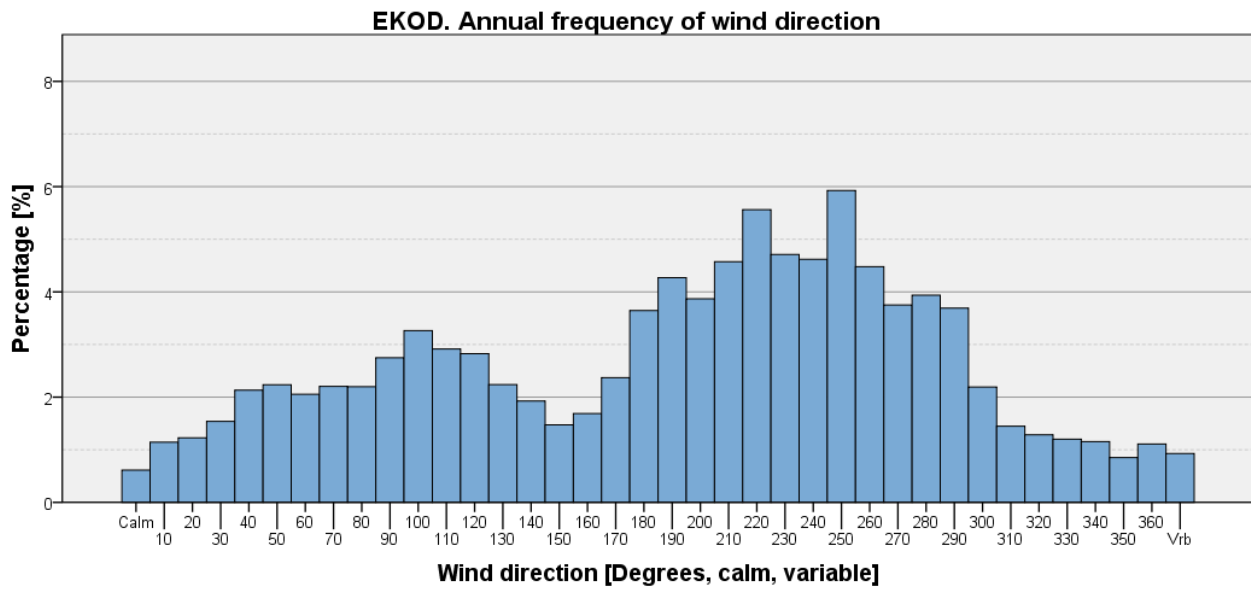

Figure 331

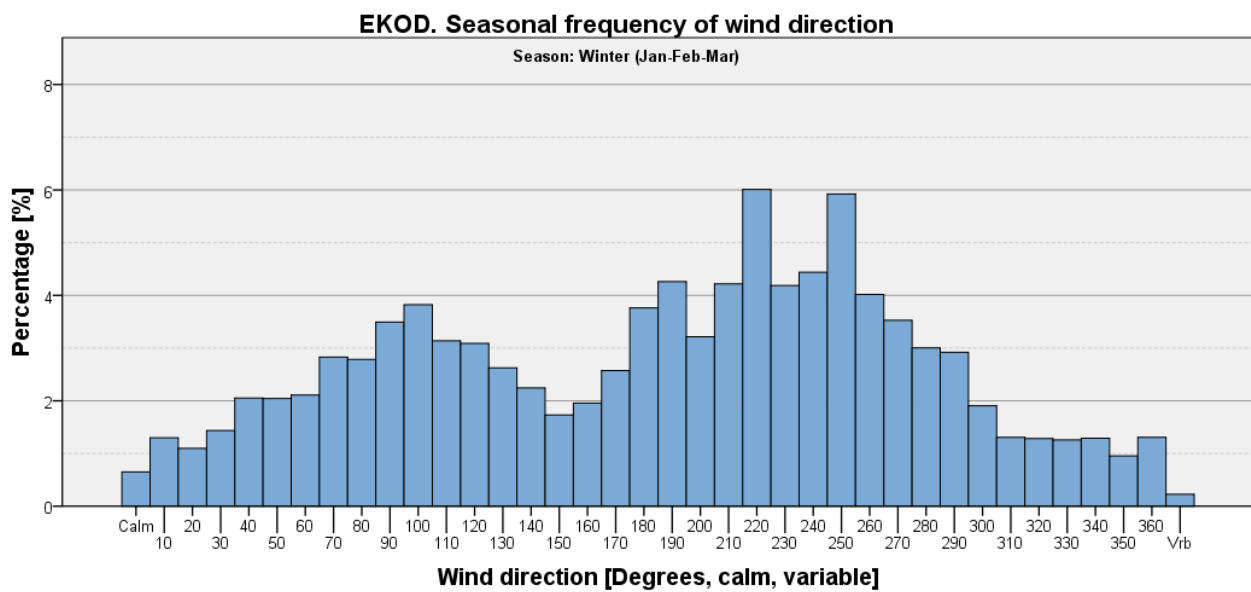

Figure 332

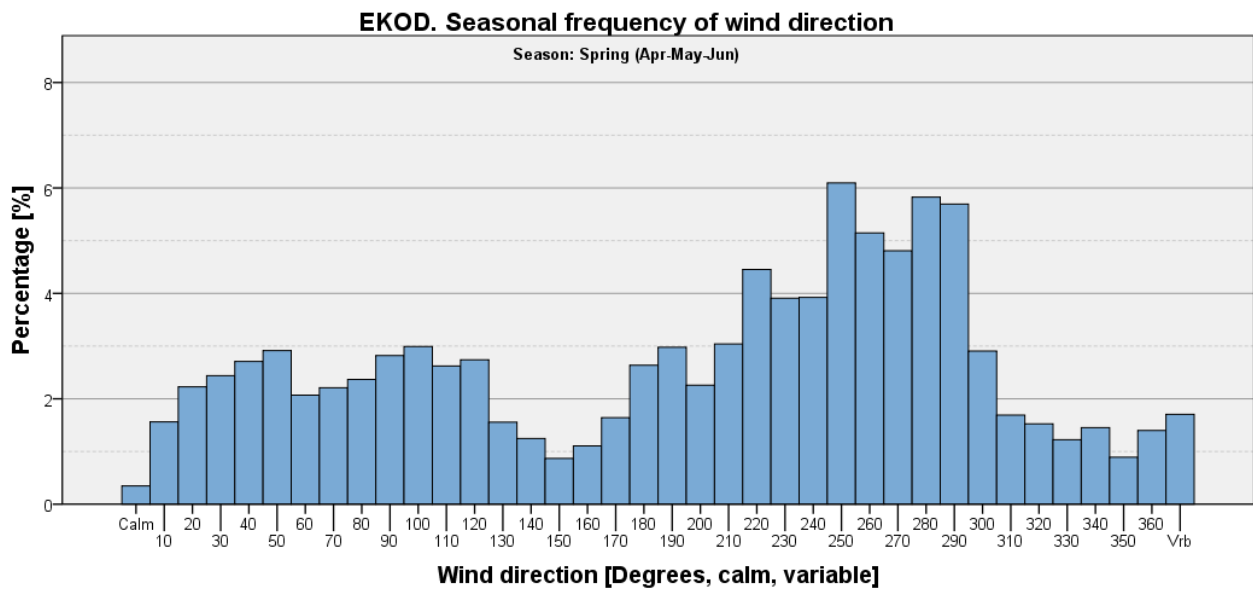

Figure 333

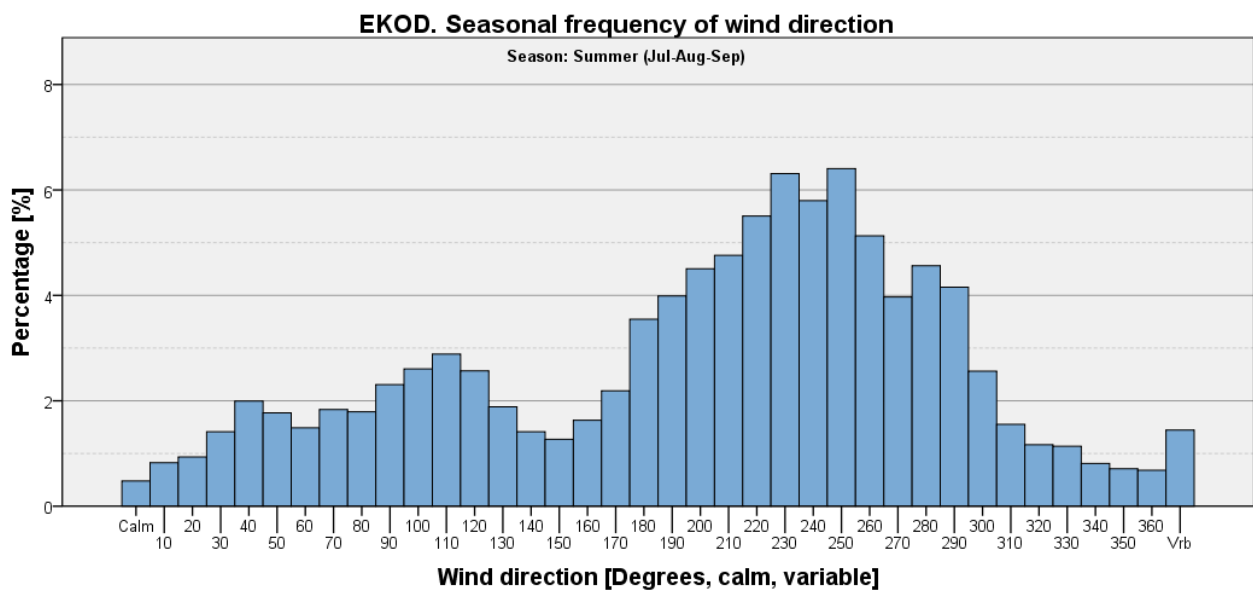

Figure 334

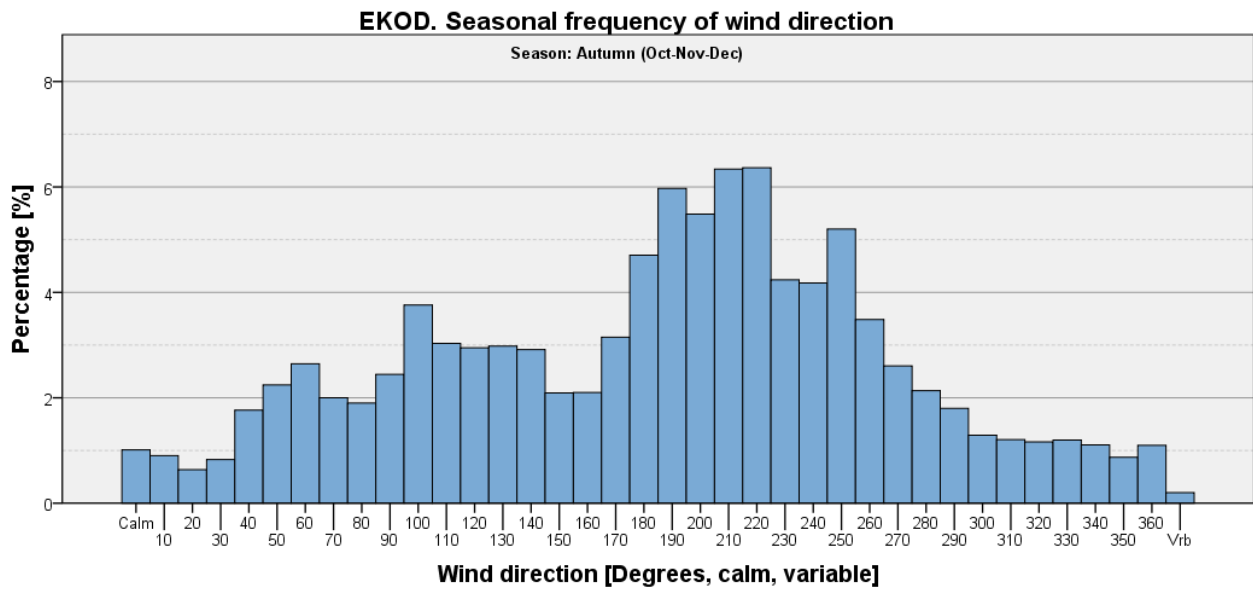

Figure 335

Visibility Criteria on Wind Direction Histograms

Visibility < 800 m

Table 98: EKOD - Seasonal and annual frequencies of visibility <800 m [%].

	Winter (Jan-Feb-Mar)	Spring (Apr-May-Jun)	Summer (Jul-Aug-Sep)	Autumn (Oct-Nov-Dec)	Annual
Visibility <800 m	2.46	0.43	0.57	2.26	1.38
All other observations	97.54	99.57	99.43	97.74	98.62
Total	100	100	100	100	100

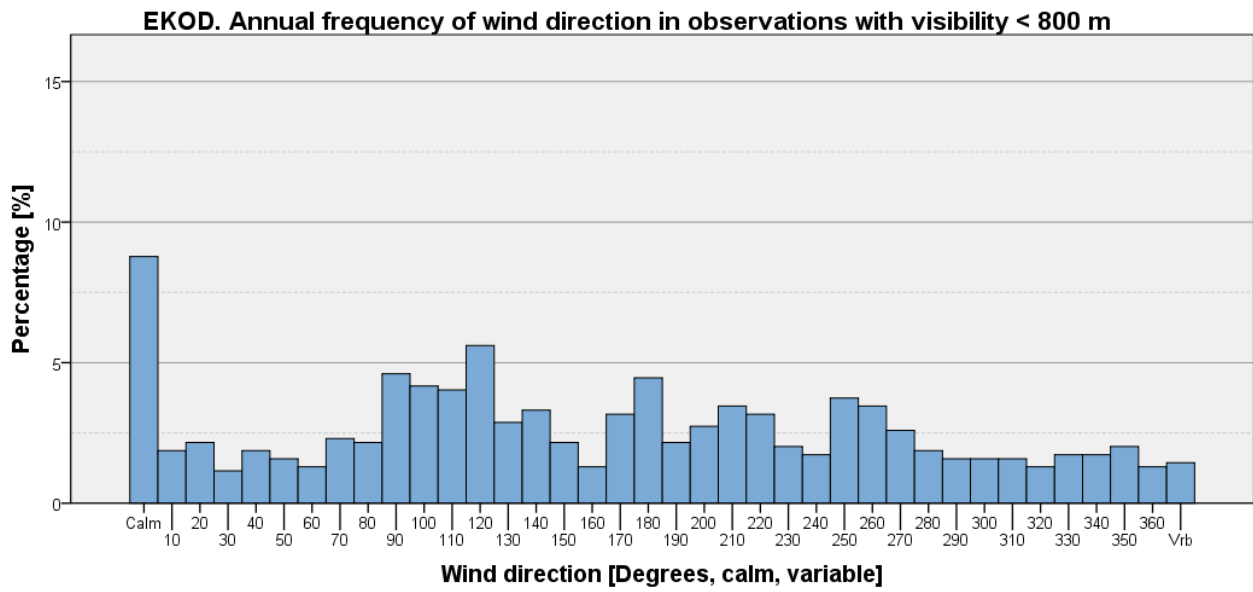

Figure 336

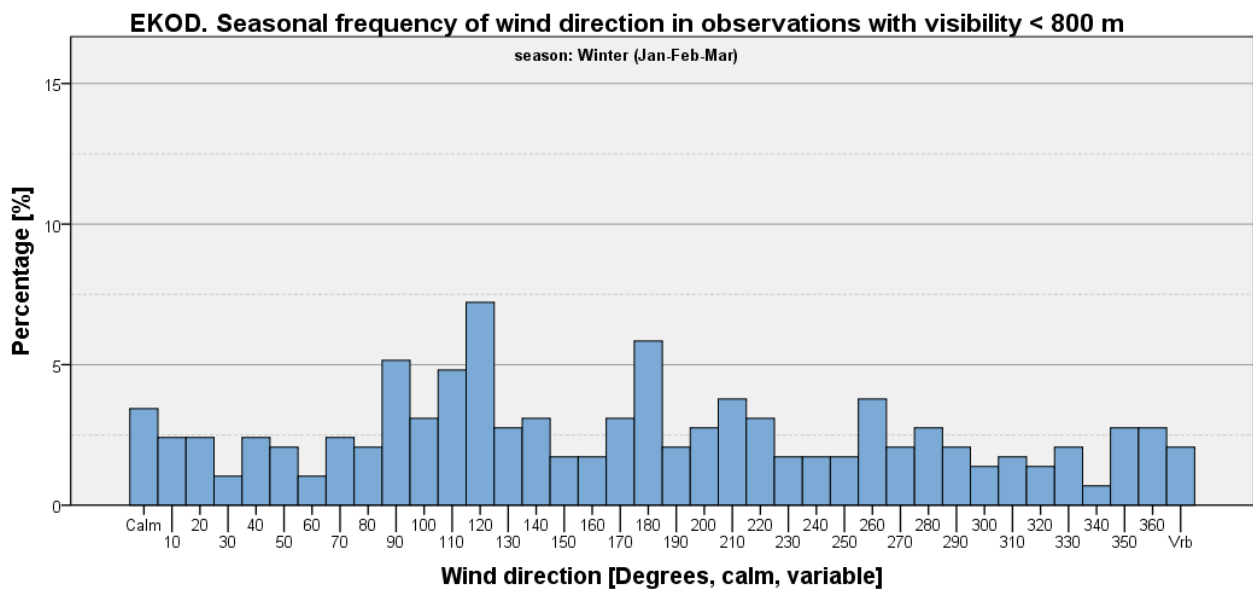

Figure 337

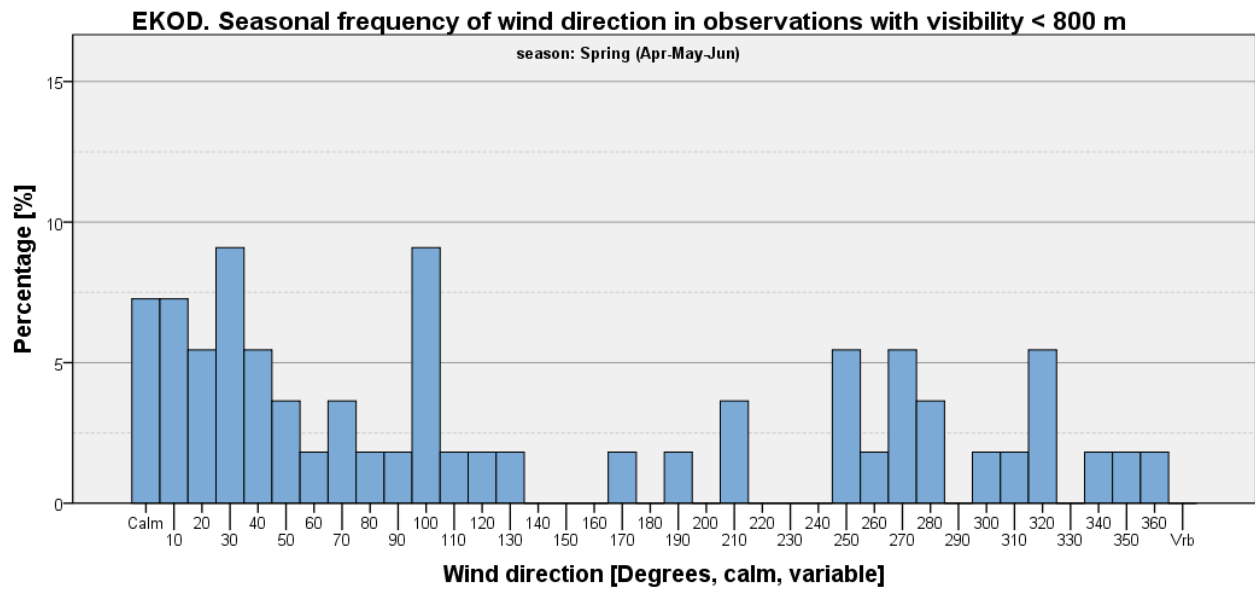

Figure 338

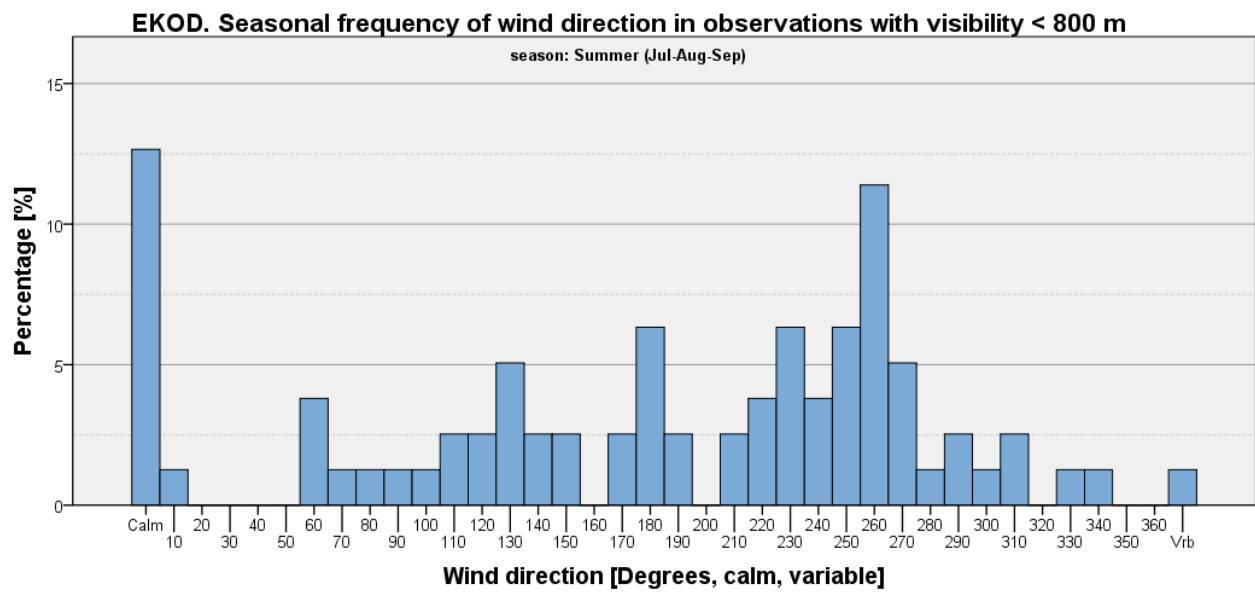

Figure 339

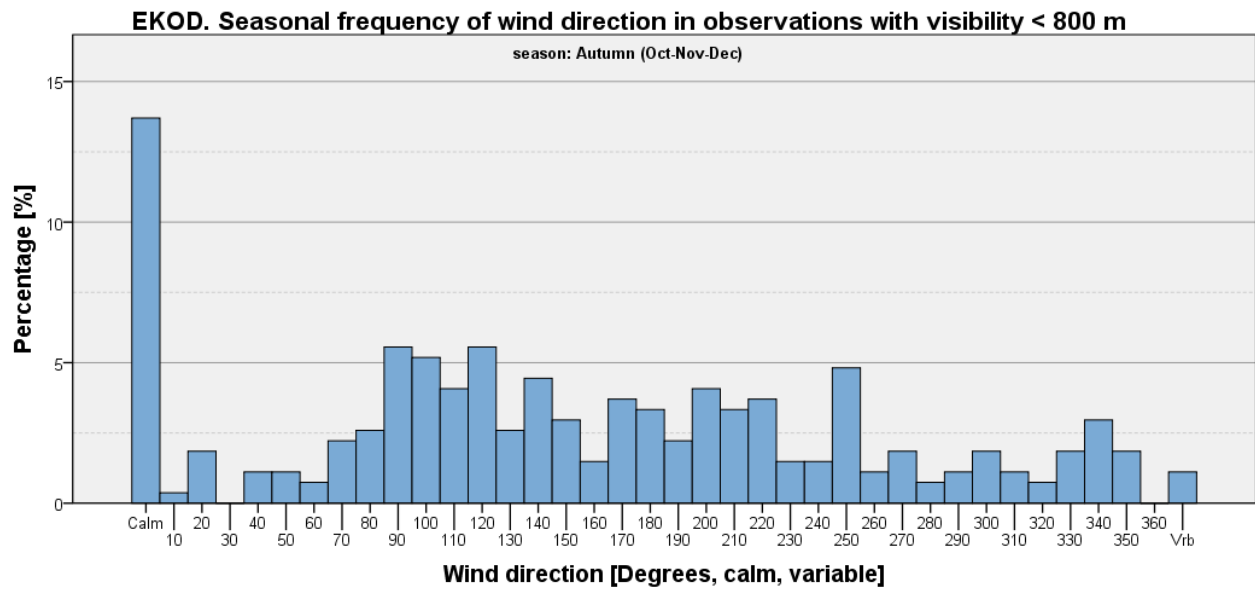

Figure 340

Visibility < 800 m and Wind Speed <= 5 kts

Table 99: EKOD - Seasonal and annual frequencies of visibility <800 m and wind speed <= 5 kts [%].

	Winter (Jan-Feb-Mar)	Spring (Apr-May-Jun)	Summer (Jul-Aug-Sep)	Autumn (Oct-Nov-Dec)	Annual
Visibility <800 m and wind speed <=5 kts	1.67	0.38	0.57	1.86	1.09
All other observations	98.33	99.62	99.43	98.14	98.91
Total	100	100	100	100	100

EKOD. Annual frequency of wind direction in observations with visibility < 800 m and wind speed ≤ 5 kts

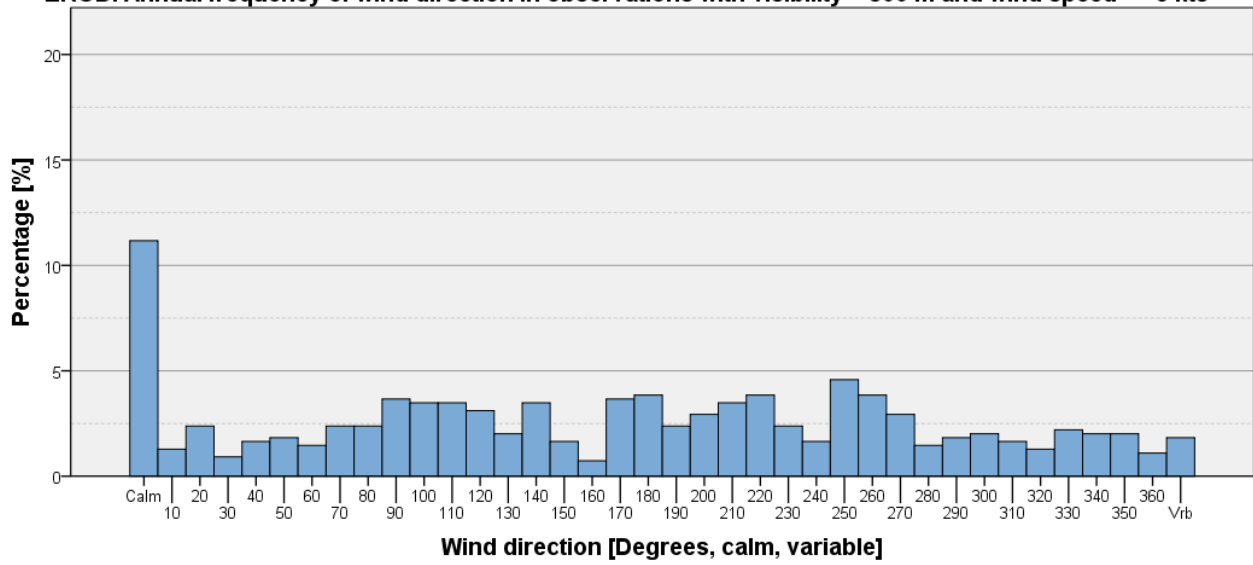

Figure 341

EKOD. Seasonal frequency of wind direction in observations with visibility < 800 m and wind speed ≤ 5 kts

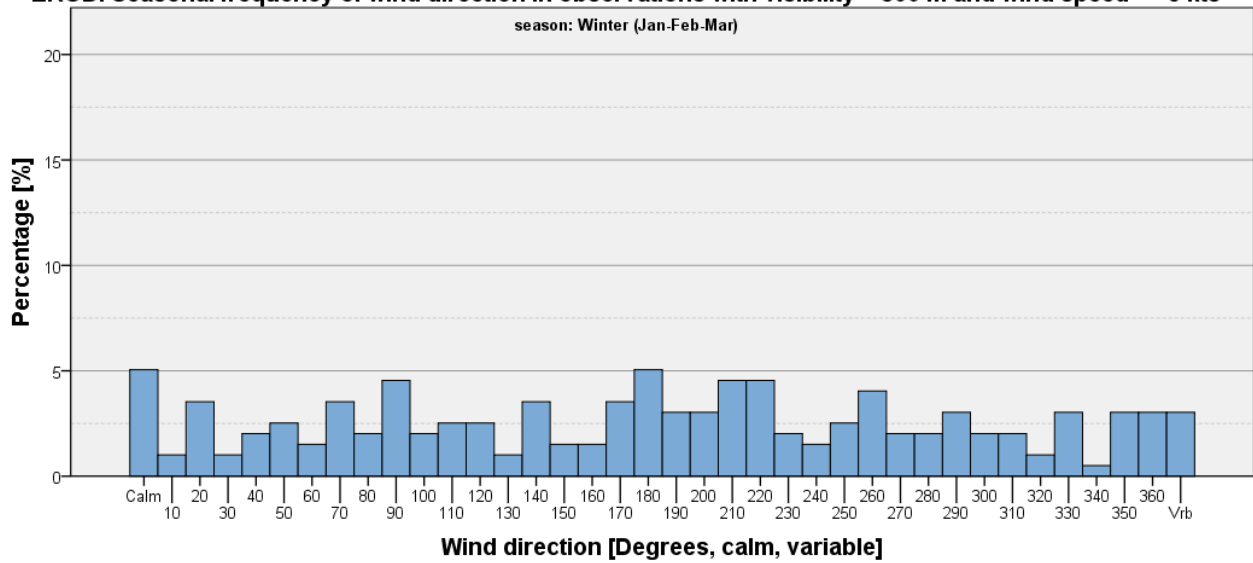

Figure 342

EKOD. Seasonal frequency of wind direction in observations with visibility < 800 m and wind speed <= 5 kts

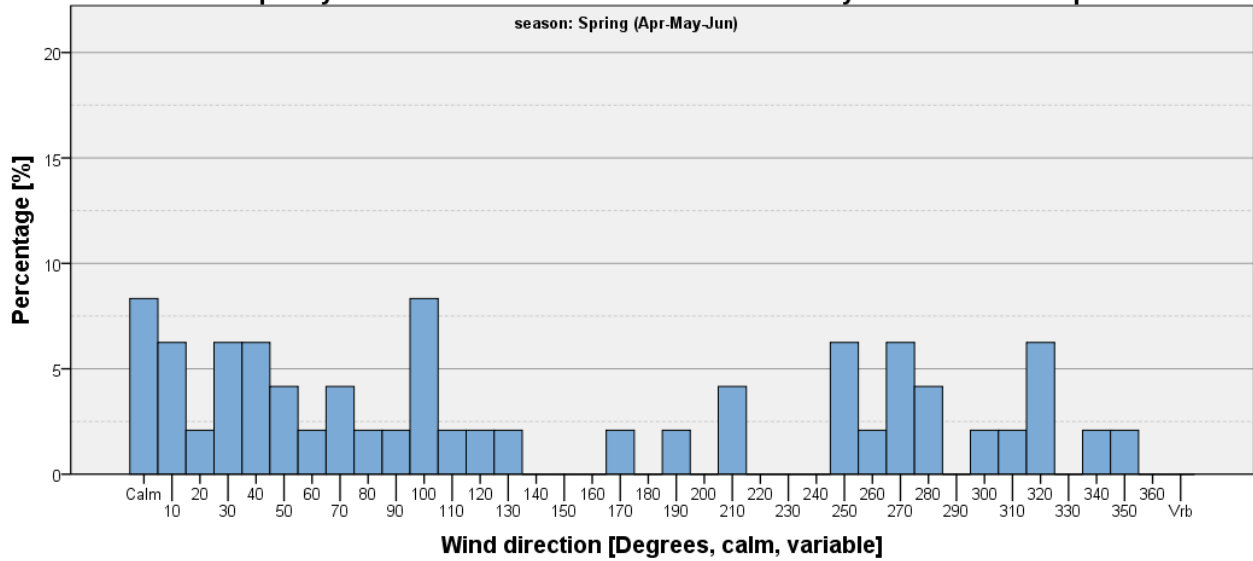

Figure 343

EKOD. Seasonal frequency of wind direction in observations with visibility < 800 m and wind speed <= 5 kts

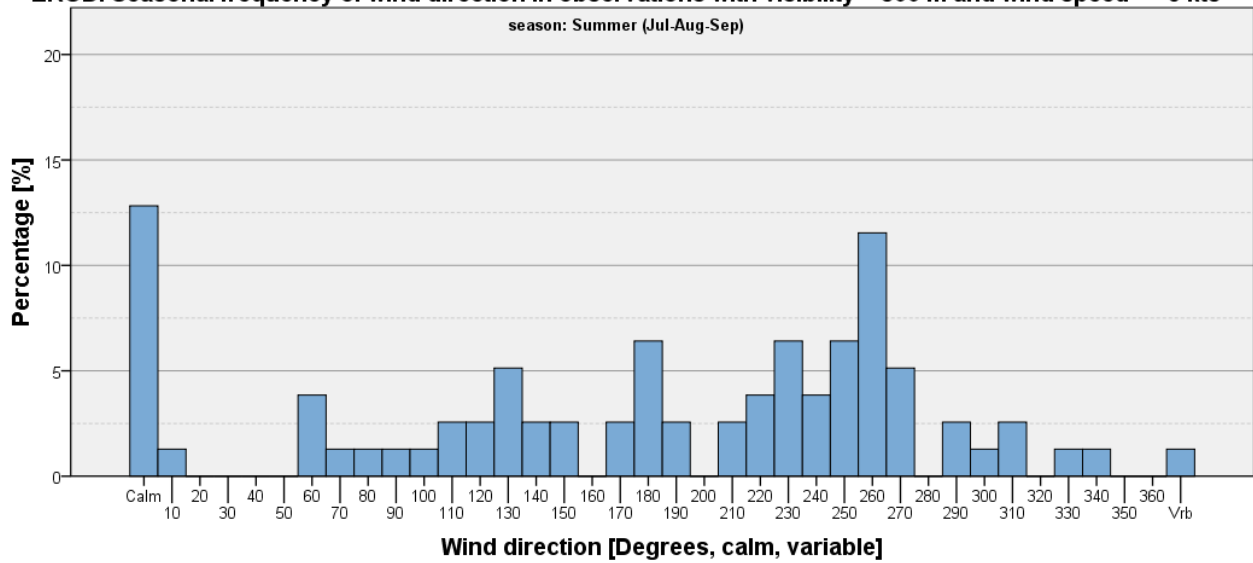

Figure 344

EKOD. Seasonal frequency of wind direction in observations with visibility < 800 m and wind speed ≤ 5 kts

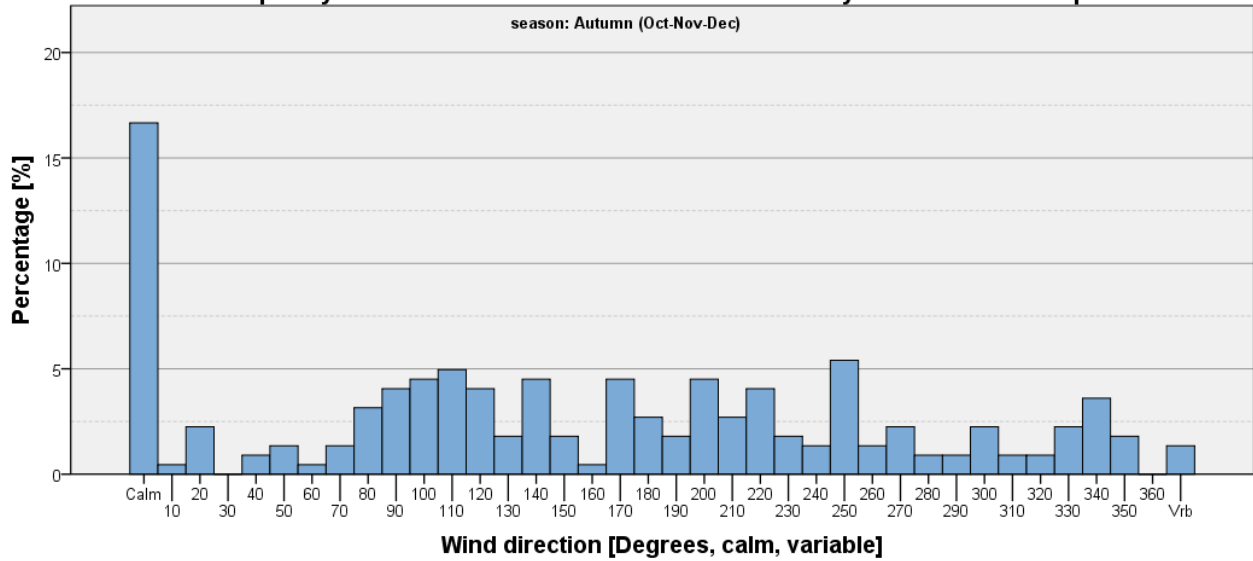

Figure 345

Visibility < 800 m and Wind Speed > 5 kts

Table 100: EKOD - Seasonal and annual frequencies of visibility <800 m and wind speed > 5 kts [%].

	Winter (Jan-Feb-Mar)	Spring (Apr-May-Jun)	Summer (Jul-Aug-Sep)	Autumn (Oct-Nov-Dec)	Annual
Visibility <800 m and wind speed >5 kts	0.78	0.055	0.0073	0.40	0.30
All other observations	99.22	99.94	99.99	99.60	99.70
Total	100	100	100	100	100

EKOD. Annual frequency of wind direction in observations with visibility < 800 m and wind speed > 5 kts

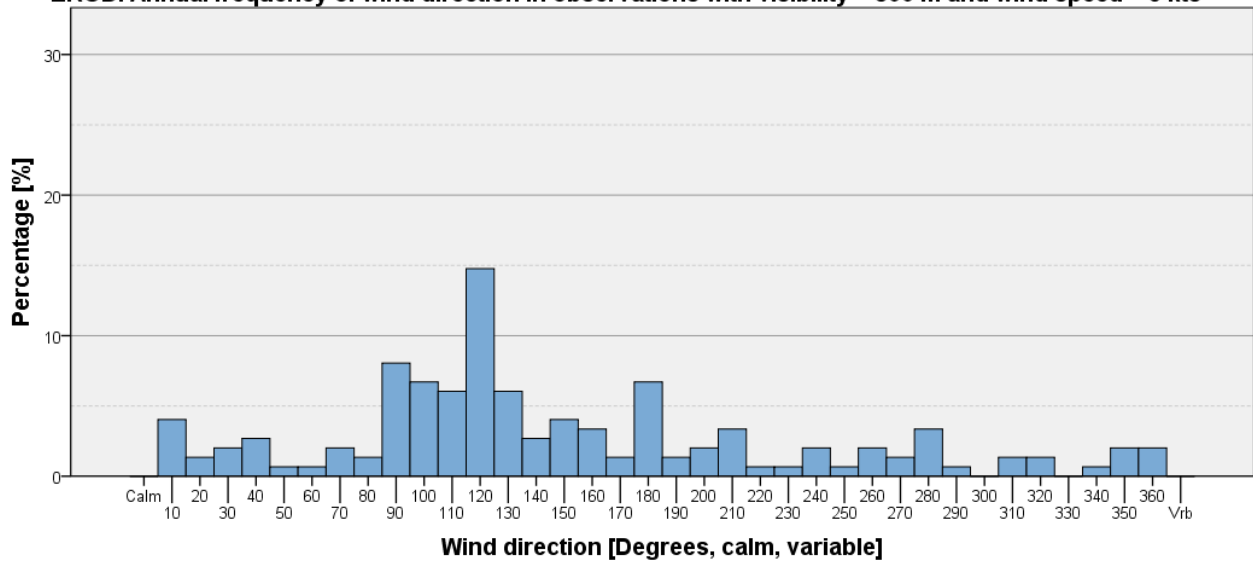

Figure 346

EKOD. Seasonal frequency of wind direction in observations with visibility < 800 m and wind speed > 5 kts

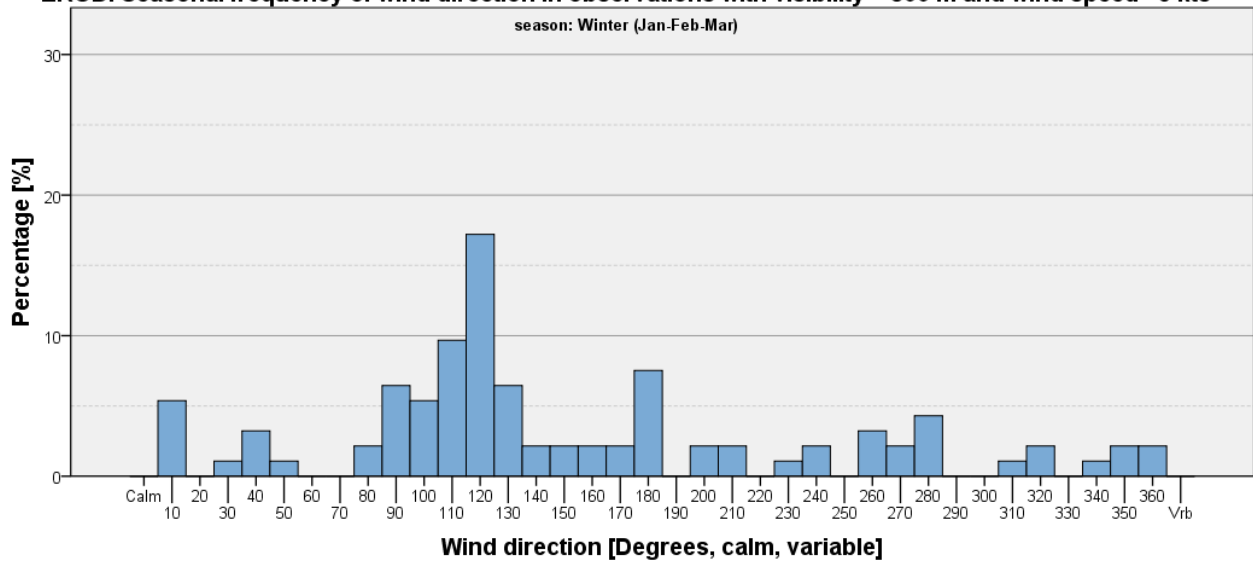

Figure 347

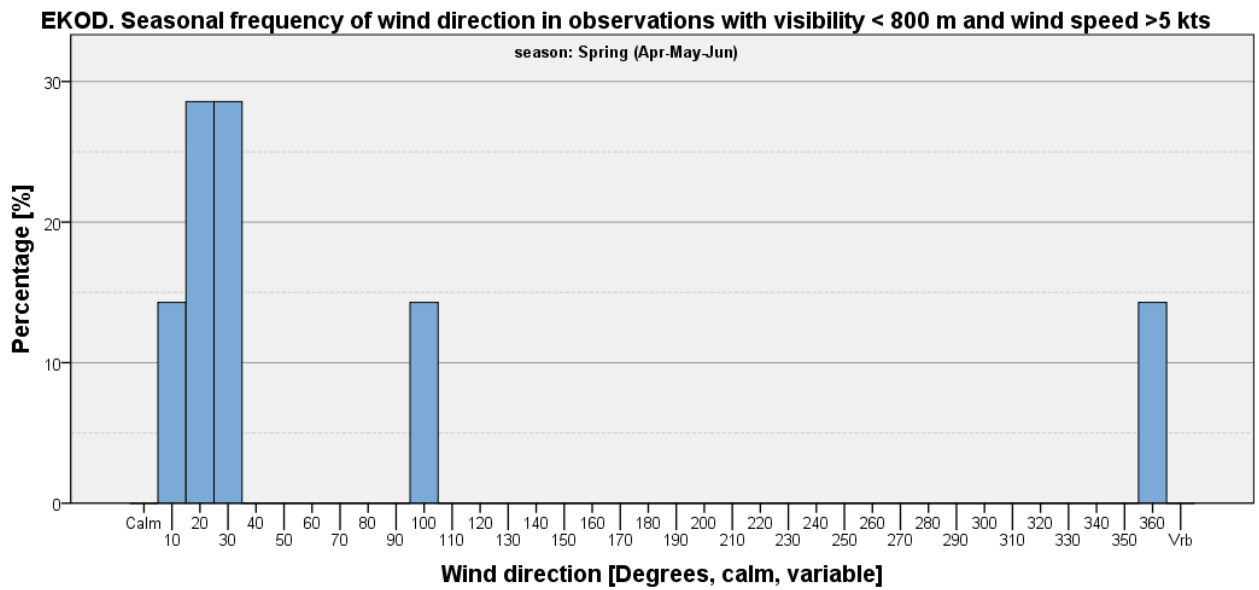

Figure 348

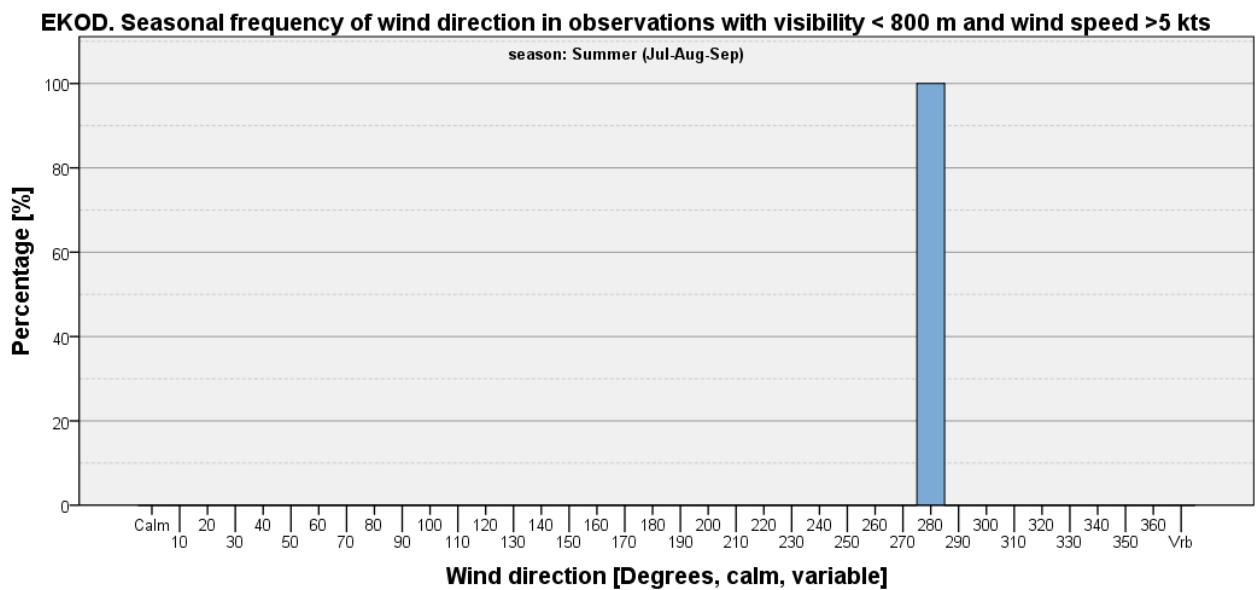

Figure 349: Please notice the changed y-axis. The change in y-axis is caused by a low number of observations within the limits of visibility > 800 m and wind speed < 5 kts.

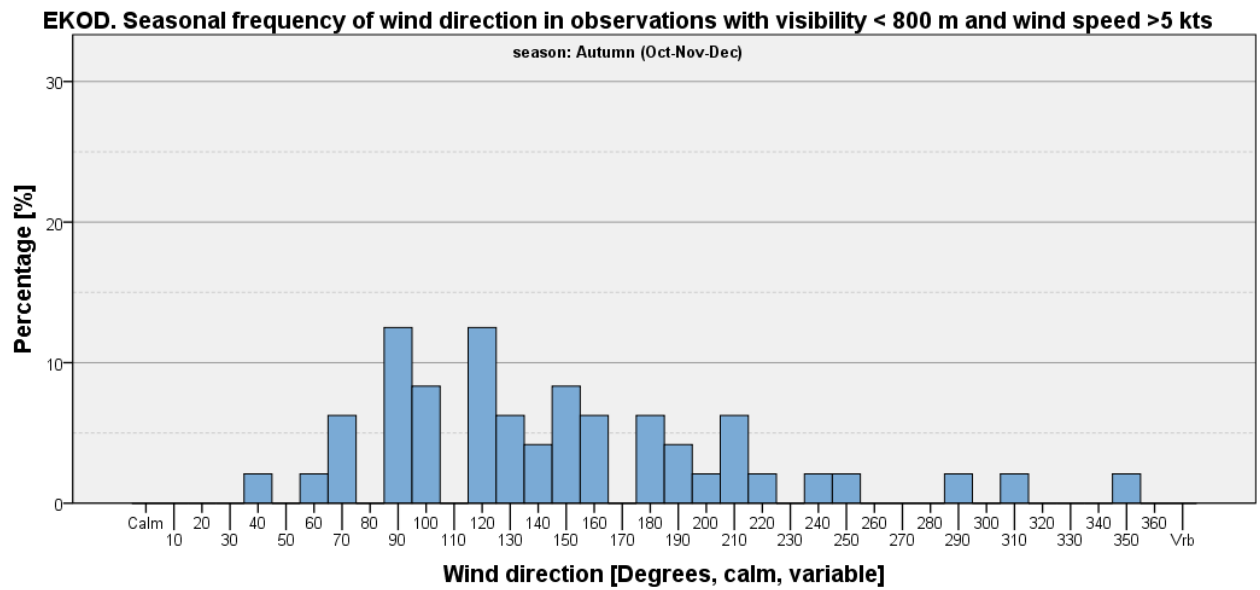

Figure 350

Ceiling Criteria on Wind Direction Histograms

Ceiling < 1000 feet

Table 101: EKOD - Seasonal and annual frequencies of ceiling <1000 feet [%].

	Winter (Jan-Feb-Mar)	Spring (Apr-May-Jun)	Summer (Jul-Aug-Sep)	Autumn (Oct-Nov-Dec)	Annual
Ceiling <1,000 feet	23.65	6.17	4.46	19.69	13.04
All other observations	76.35	93.83	95.54	80.31	86.96
Total	100	100	100	100	100

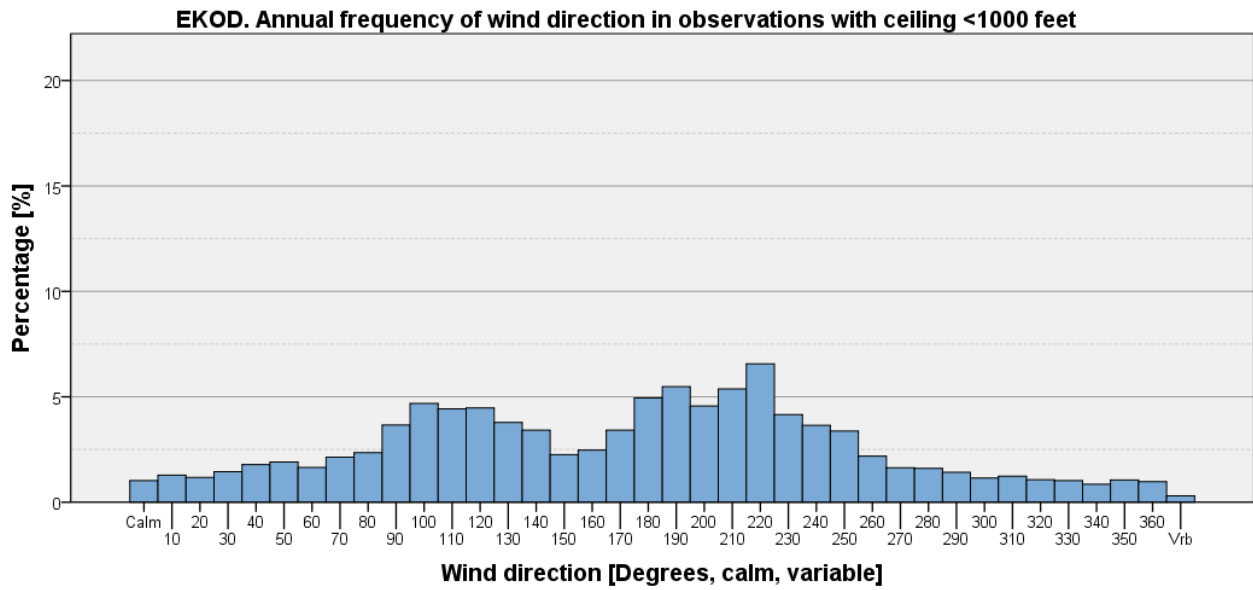

Figure 351

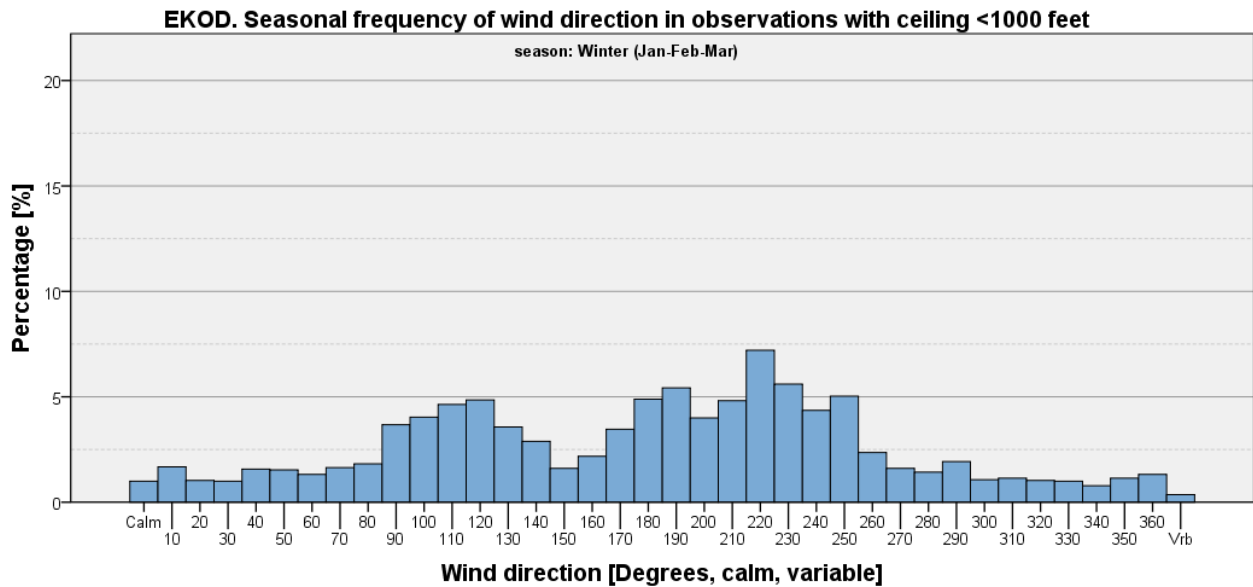

Figure 352

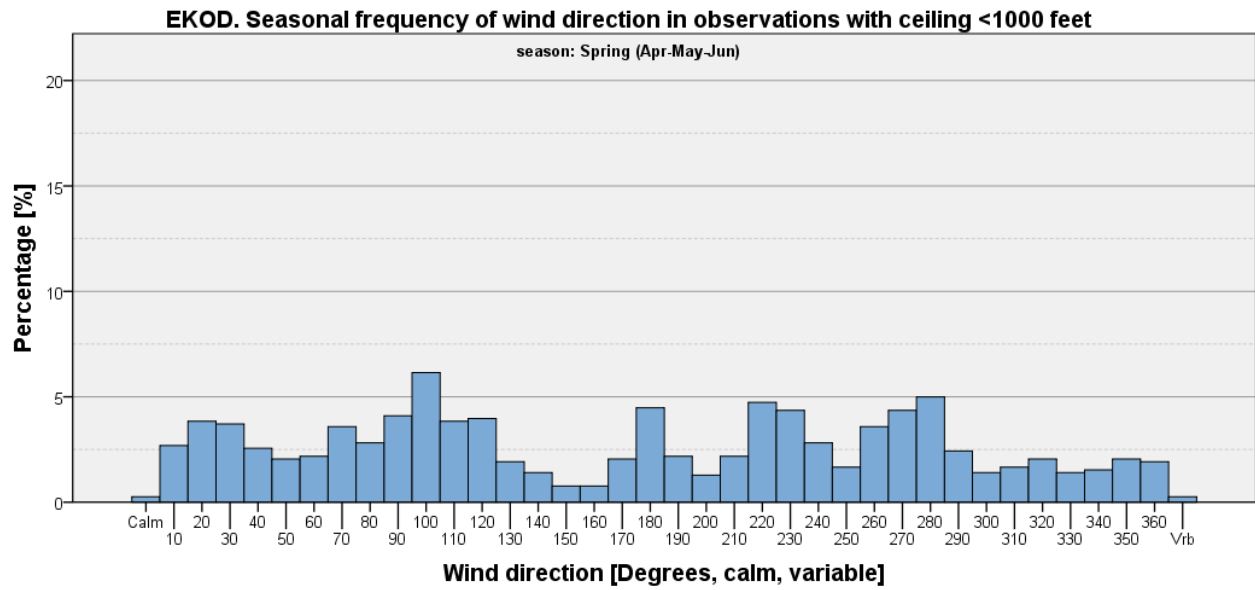

Figure 353

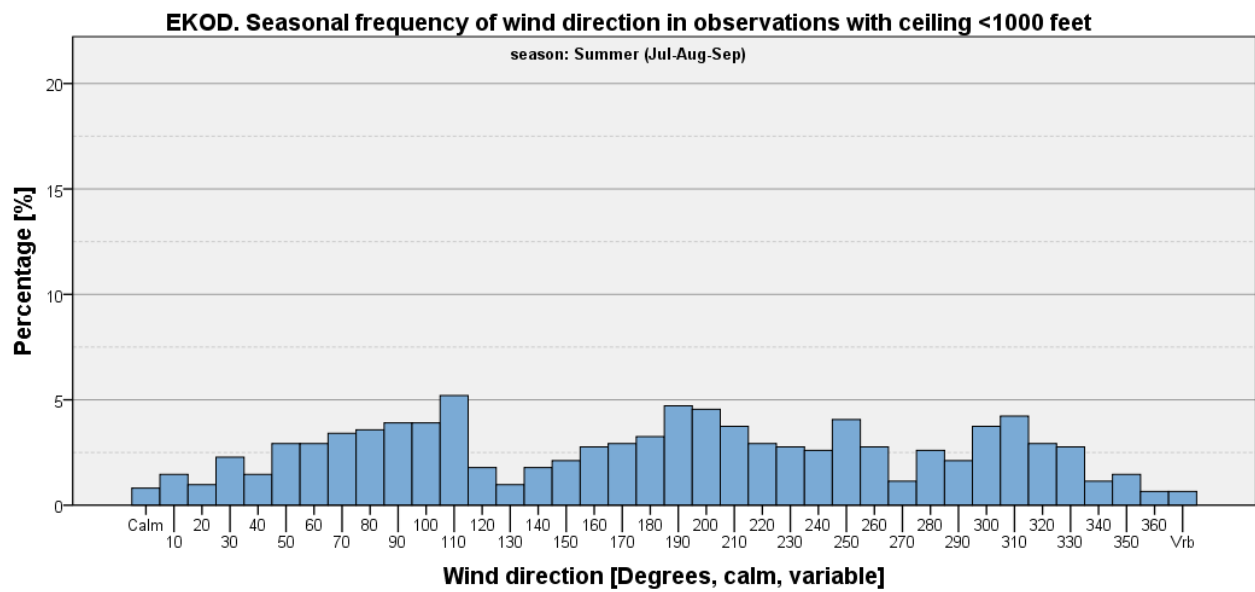

Figure 354

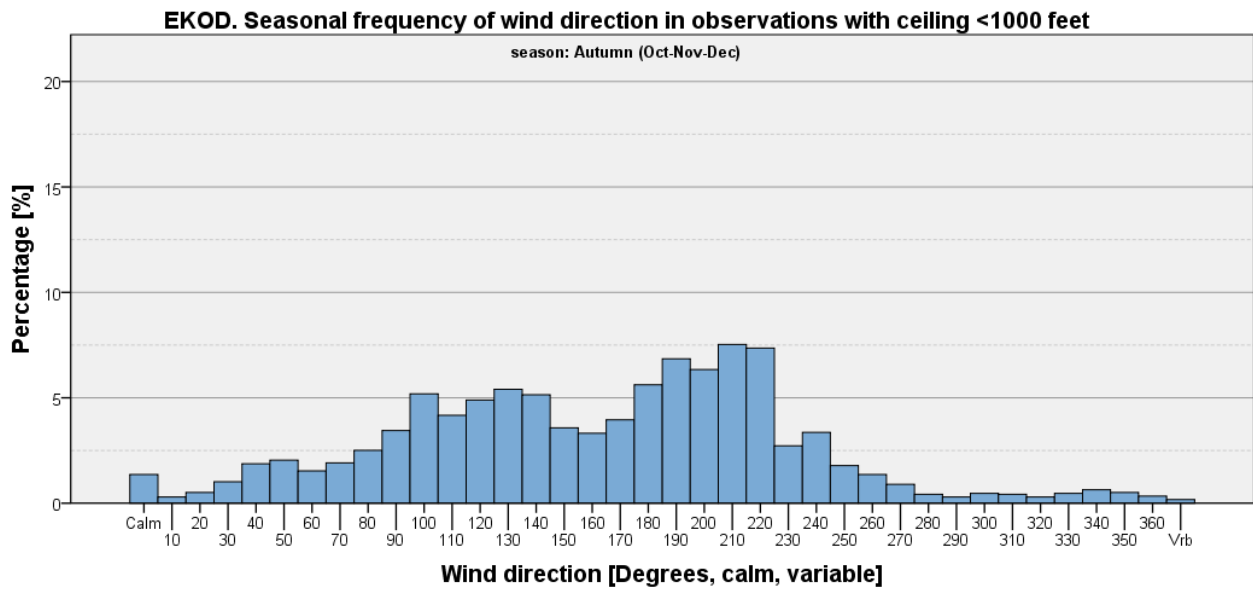

Figure 355

Ceiling < 1000 feet and Wind Speed <= 5 kts

Table 102: EKOD - Seasonal and annual frequencies of ceiling <1000 feet and wind speed <= 5 kts [%].

	Winter (Jan-Feb-Mar)	Spring (Apr-May-Jun)	Summer (Jul-Aug-Sep)	Autumn (Oct-Nov-Dec)	Annual
Ceiling <1,000 feet and wind speed <= 5 kts	6.14	1.58	1.05	4.66	3.24
All other observations	93.86	98.42	98.95	95.34	96.76
Total	100	100	100	100	100

EKOD. Annual frequency of wind direction in observations with ceiling <1000 feet and wind speed <= 5 kts

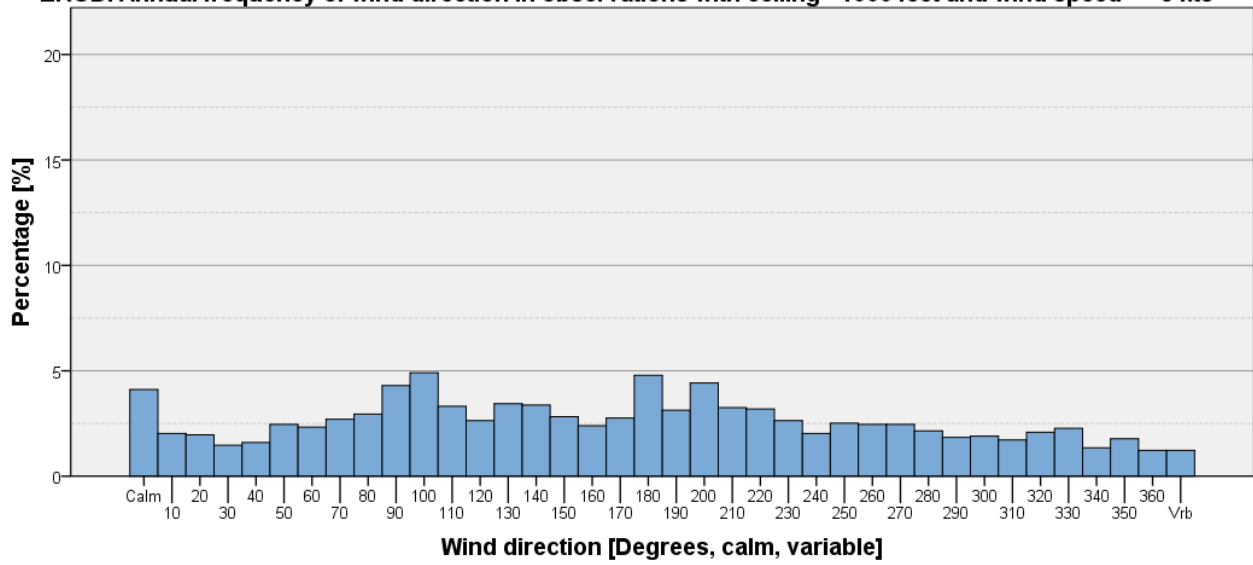

Figure 356

EKOD. Seasonal frequency of wind direction in observations with ceiling <1000 feet and wind speed <= 5 kts

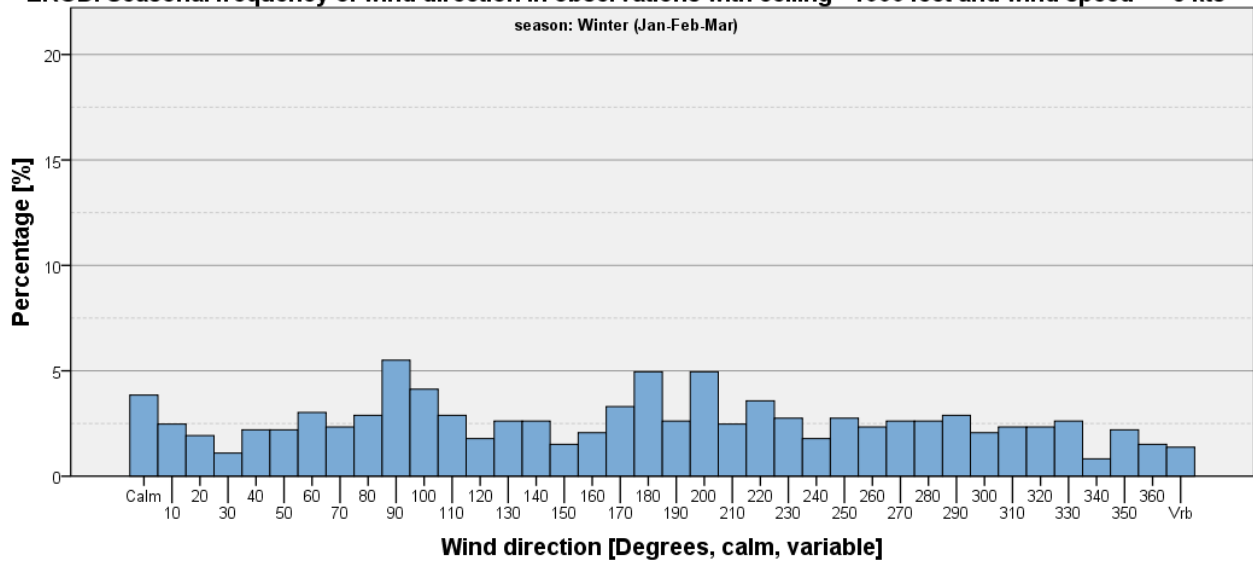

Figure 357

EKOD. Seasonal frequency of wind direction in observations with ceiling <1000 feet and wind speed ≤ 5 kts

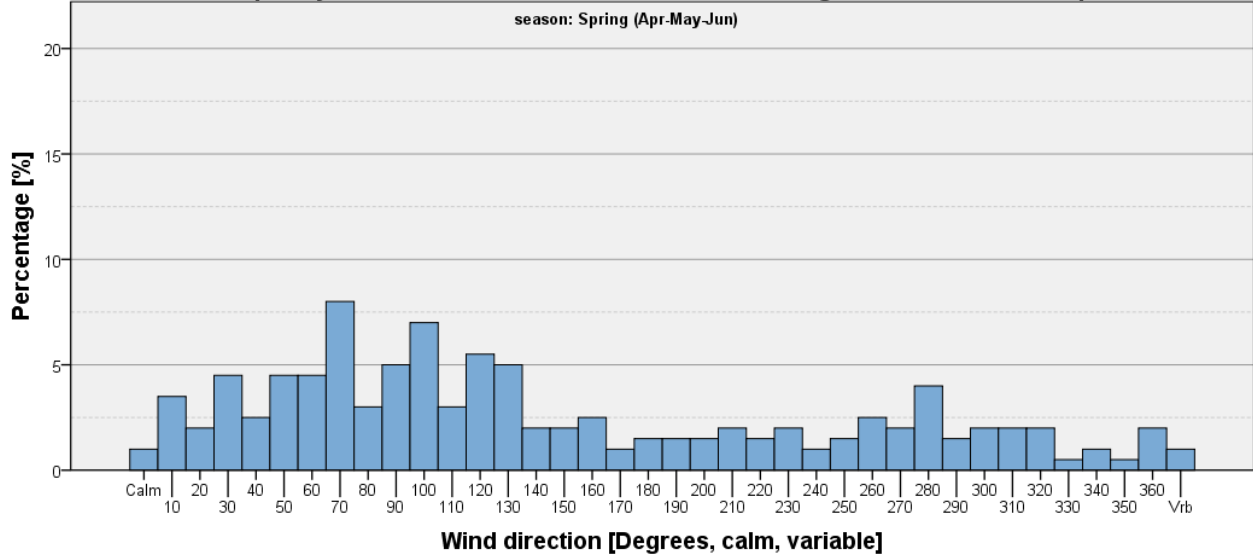

Figure 358

EKOD. Seasonal frequency of wind direction in observations with ceiling <1000 feet and wind speed ≤ 5 kts

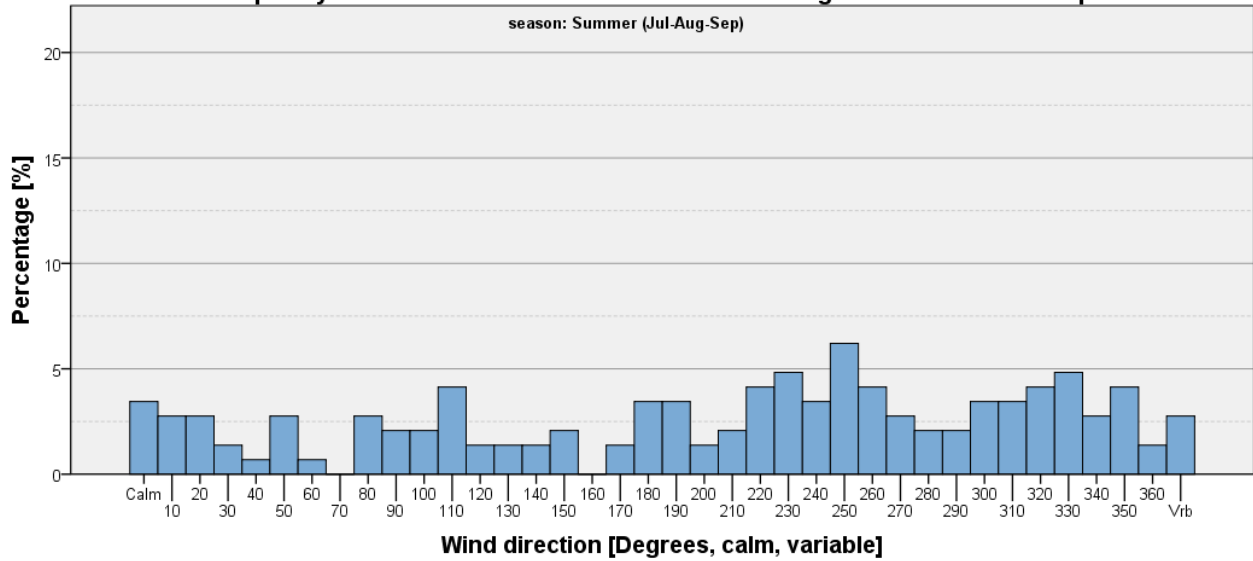

Figure 359

EKOD. Seasonal frequency of wind direction in observations with ceiling <1000 feet and wind speed ≤ 5 kts

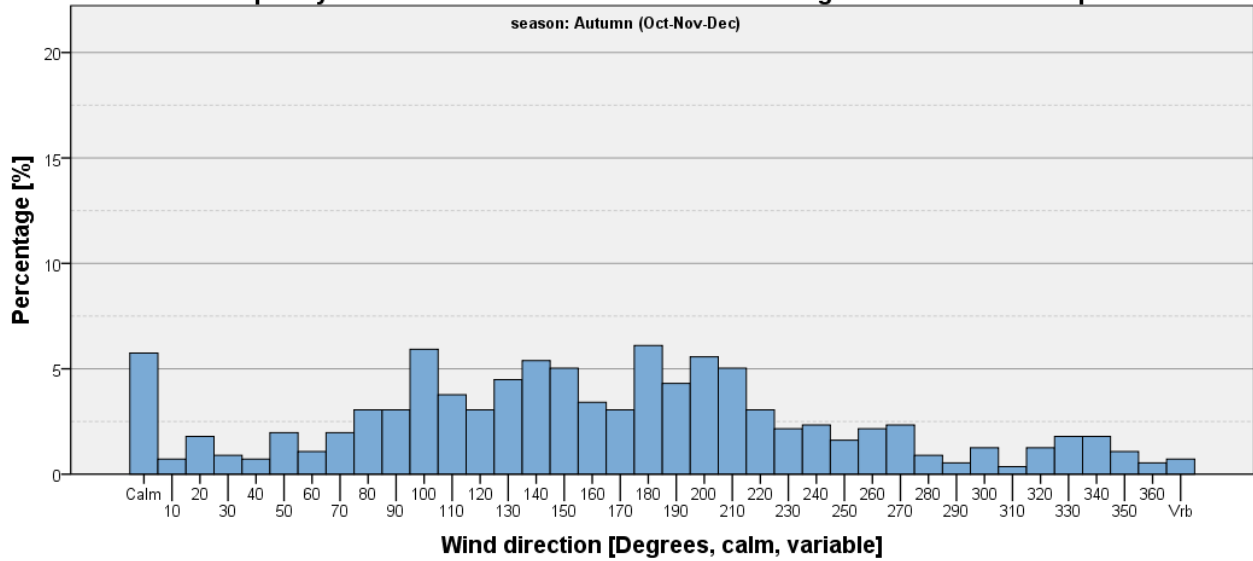

Figure 360

Ceiling < 1000 feet and Wind Speed > 5 kts

Table 103: EKOD - Seasonal and annual frequencies of ceiling <1000 feet and wind speed > 5 kts [%].

	Winter (Jan-Feb-Mar)	Spring (Apr-May-Jun)	Summer (Jul-Aug-Sep)	Autumn (Oct-Nov-Dec)	Annual
Ceiling <1,000 feet and wind speed > 5 kts	17.51	4.59	3.41	15.02	9.79
All other observations	82.49	95.41	96.59	84.98	90.21
Total	100	100	100	100	100

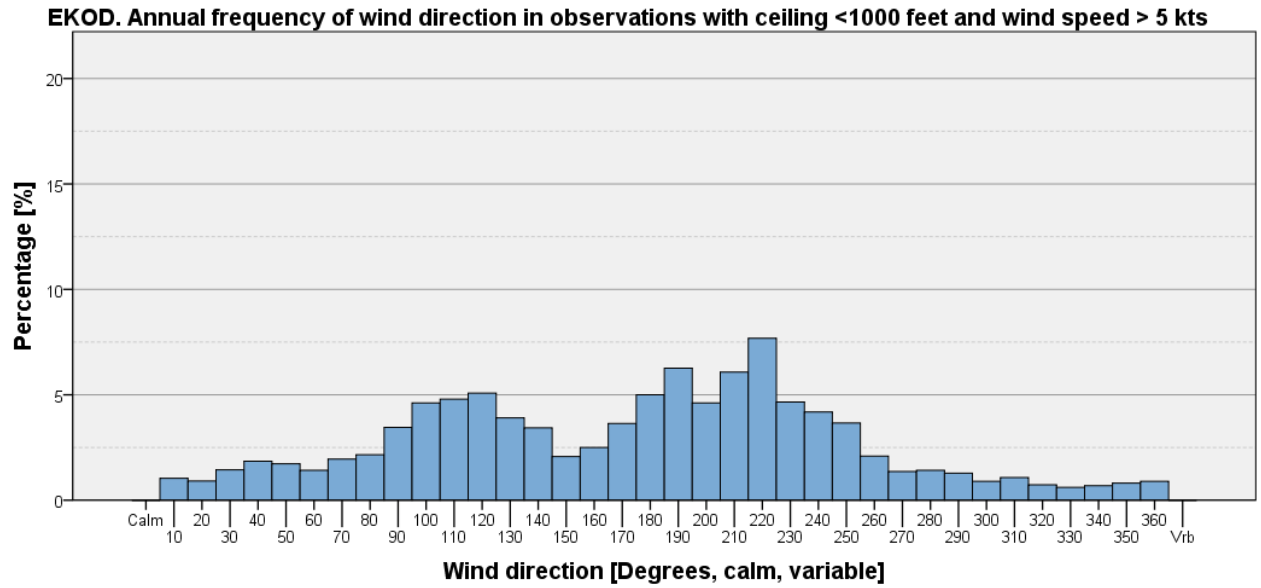

Figure 361

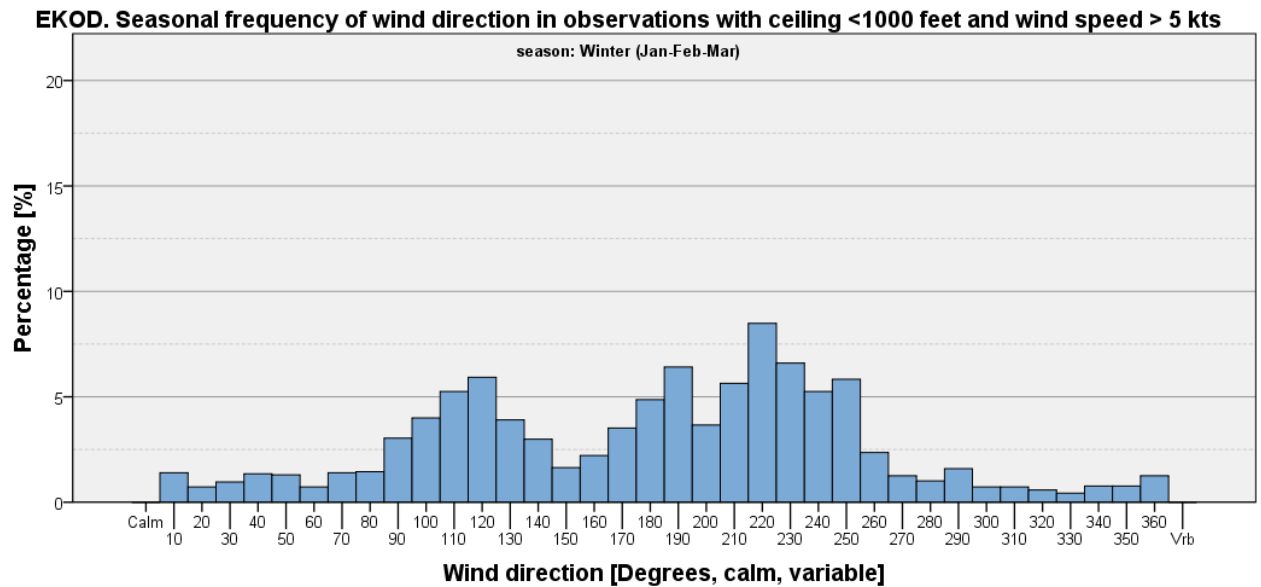

Figure 362

EKOD. Seasonal frequency of wind direction in observations with ceiling <1000 feet and wind speed > 5 kts

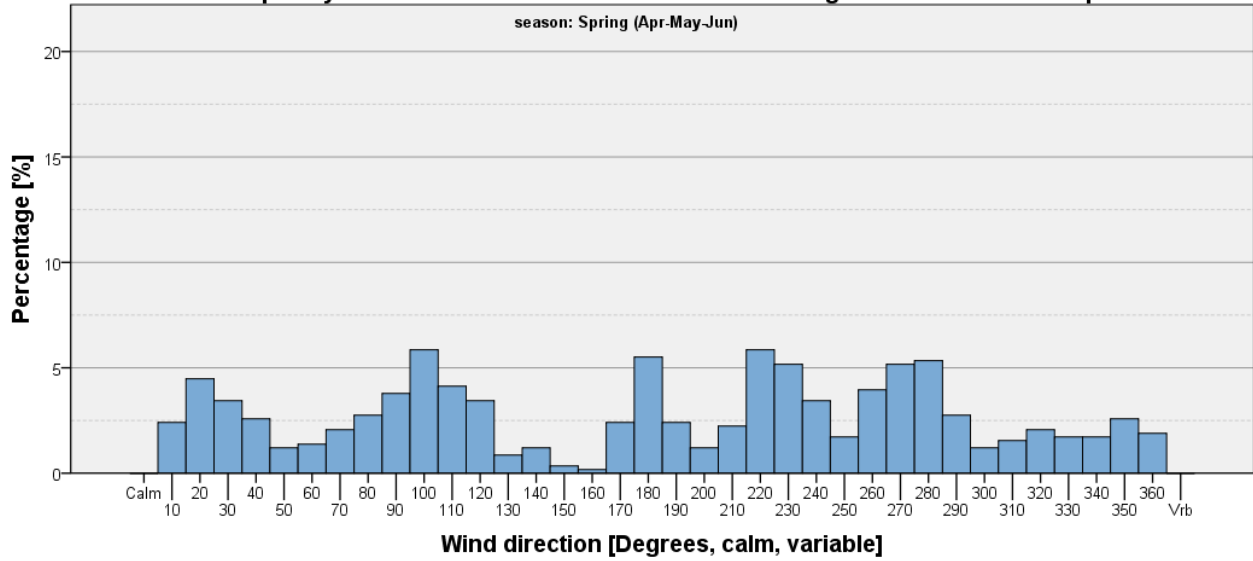

Figure 363

EKOD. Seasonal frequency of wind direction in observations with ceiling <1000 feet and wind speed > 5 kts

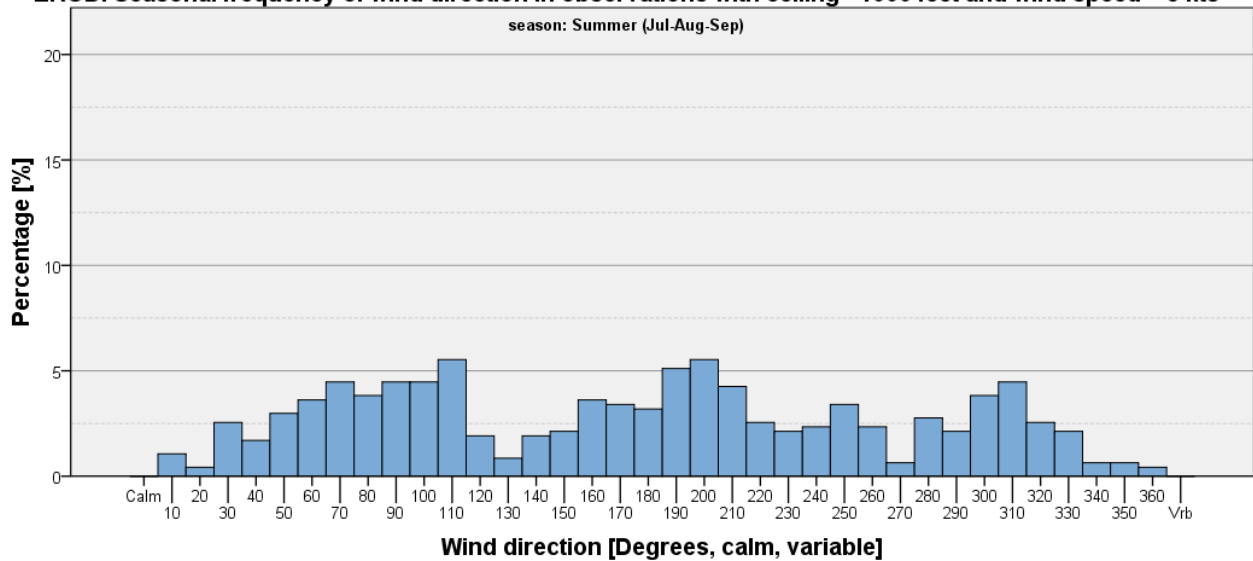

Figure 364

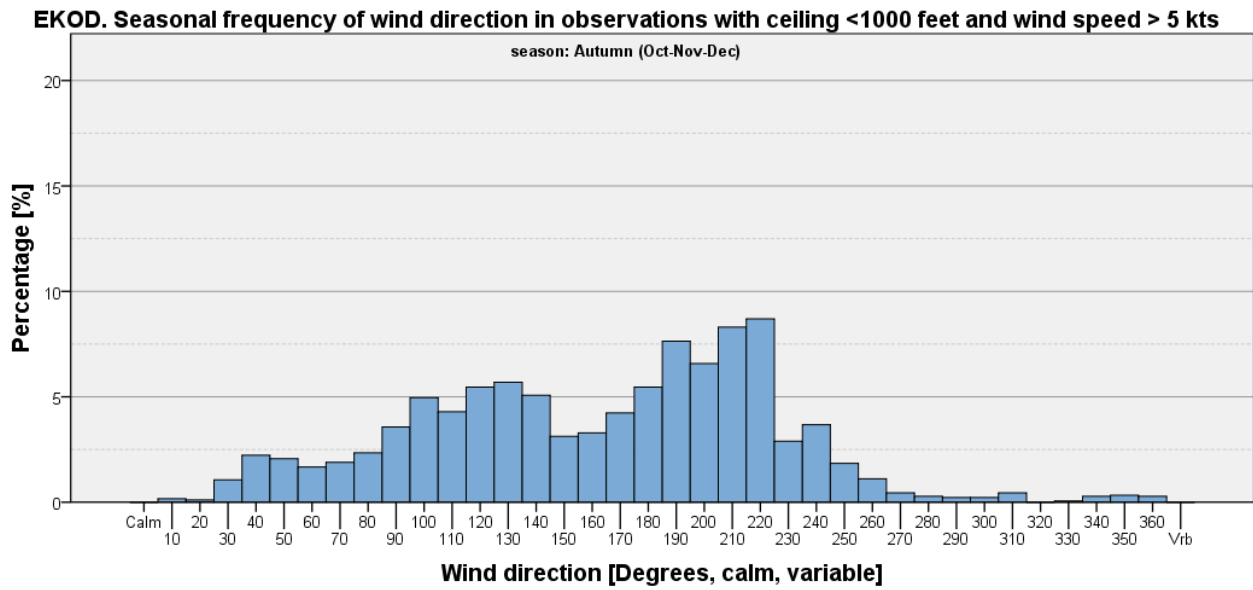

Figure 365

Ceiling < 500 feet

Table 104: EKOD - Seasonal and annual frequencies of ceiling <500 feet [%].

	Winter (Jan-Feb-Mar)	Spring (Apr-May-Jun)	Summer (Jul-Aug-Sep)	Autumn (Oct-Nov-Dec)	Annual
Ceiling <500 feet	8.69	1.67	0.74	6.42	4.20
All other observations	91.31	98.33	99.26	93.58	95.80
Total	100	100	100	100	100

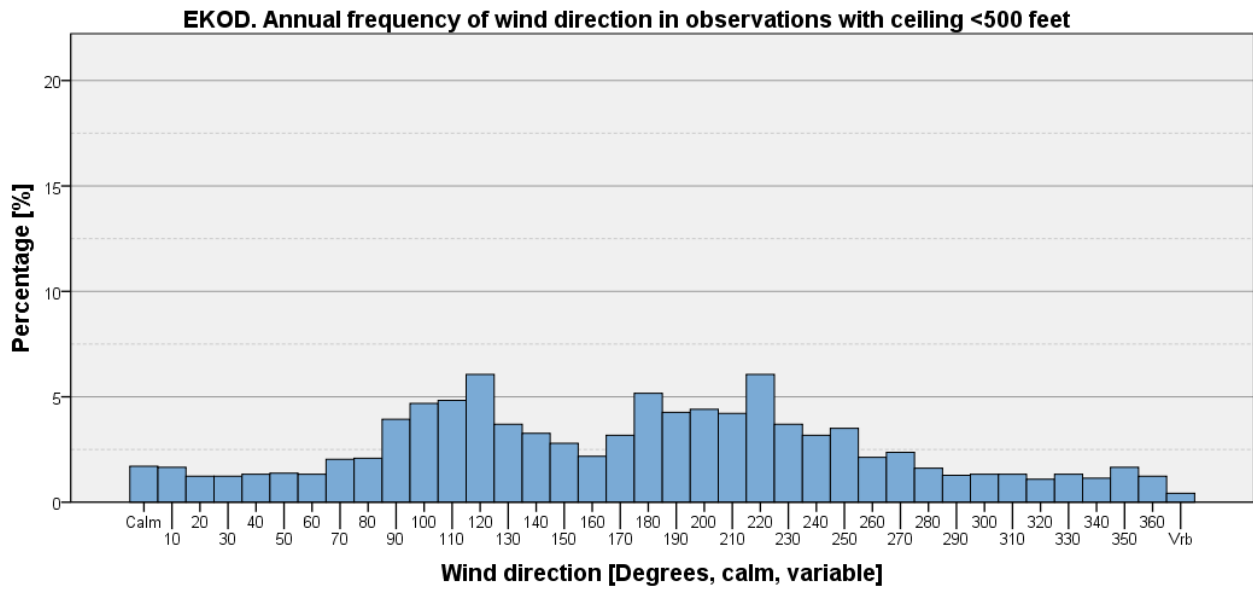

Figure 366

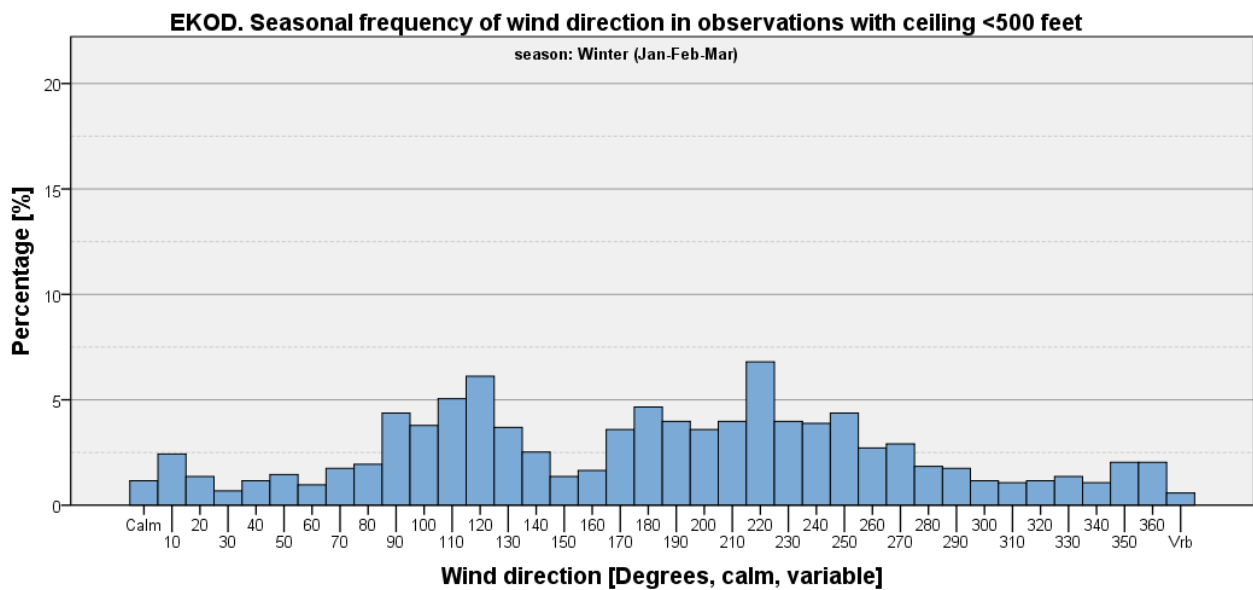

Figure 367

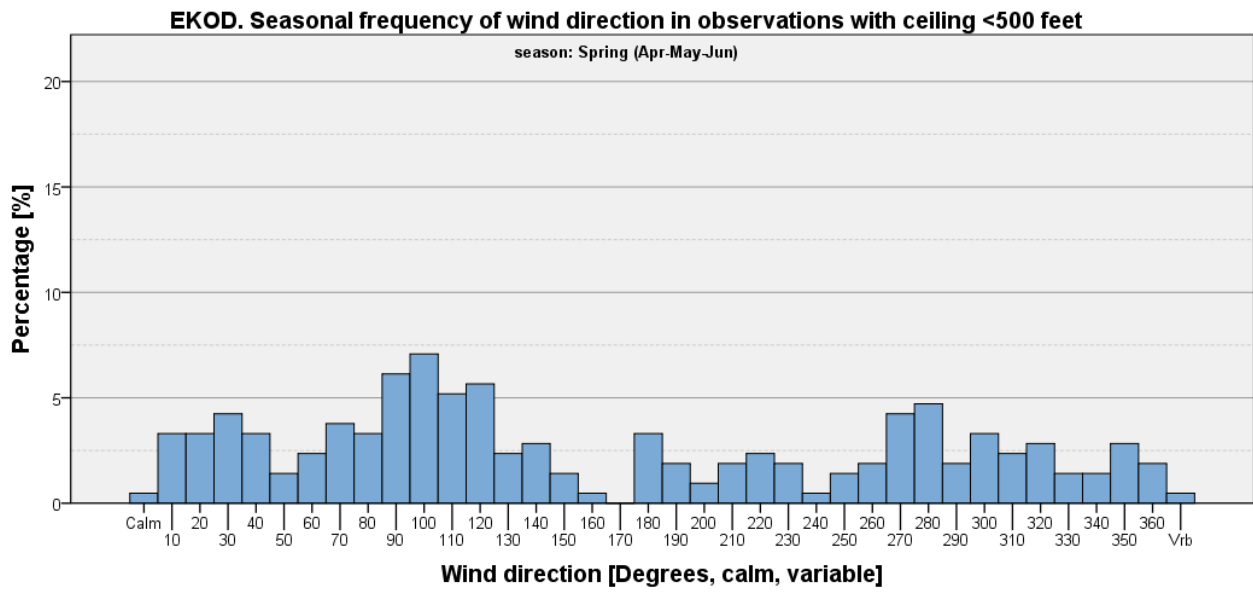

Figure 368

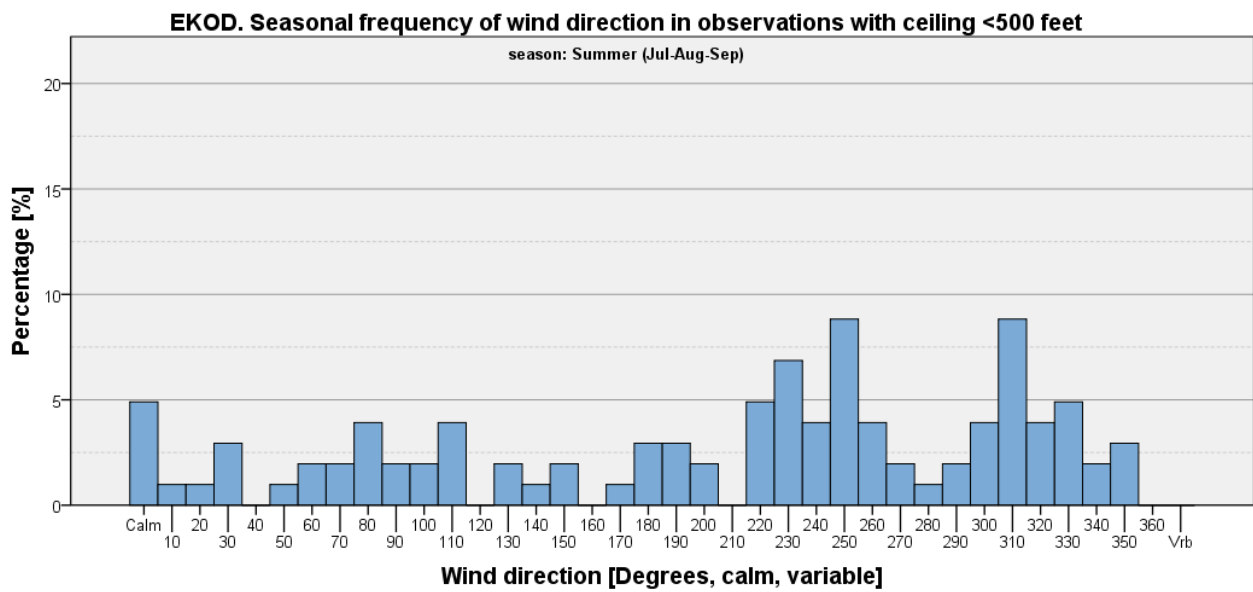

Figure 369

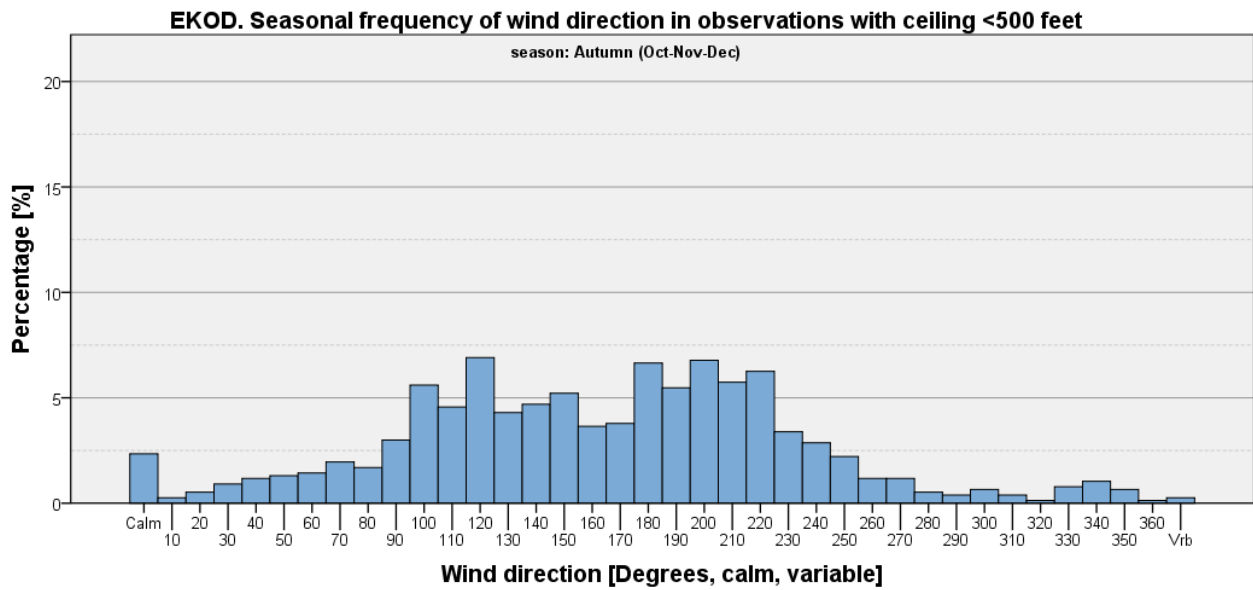

Figure 370

Ceiling < 500 feet and Wind Speed <= 5 kts

Table 105: EKOD - Seasonal and annual frequencies of ceiling <500 feet and wind speed <= 5 kts [%].

	Winter (Jan-Feb-Mar)	Spring (Apr-May-Jun)	Summer (Jul-Aug-Sep)	Autumn (Oct-Nov-Dec)	Annual
Ceiling <500 feet and wind speed <= 5 kts	3.38	0.77	0.46	2.50	1.71
All other Observations	96.62	99.23	99.54	97.50	98.29
Total	100	100	100	100	100

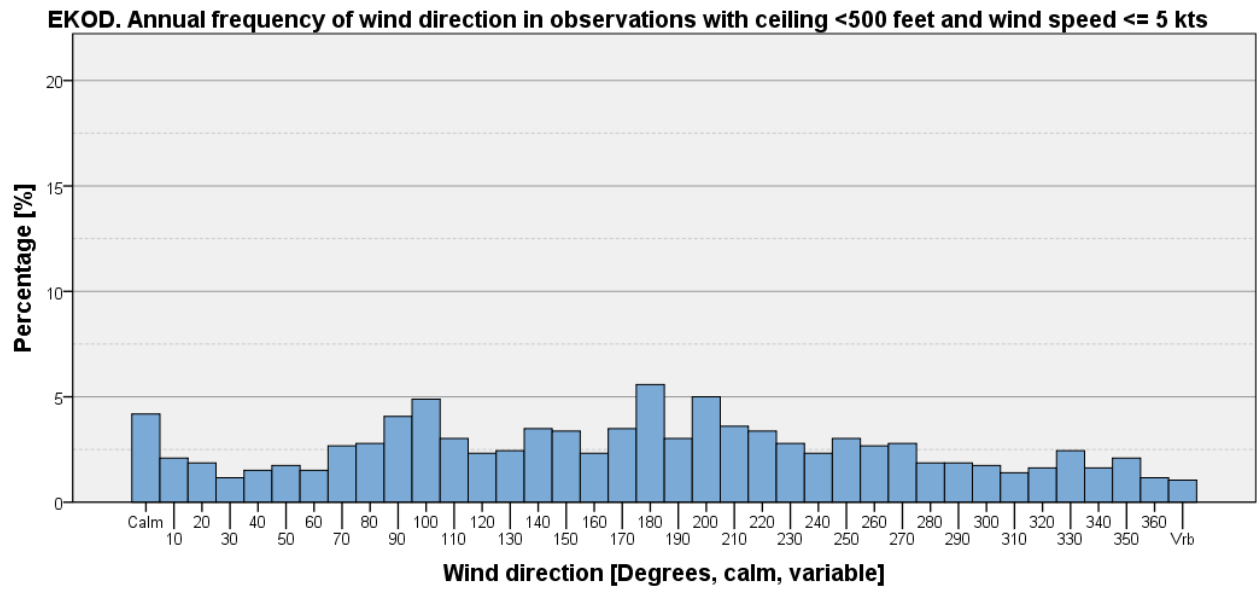

Figure 371

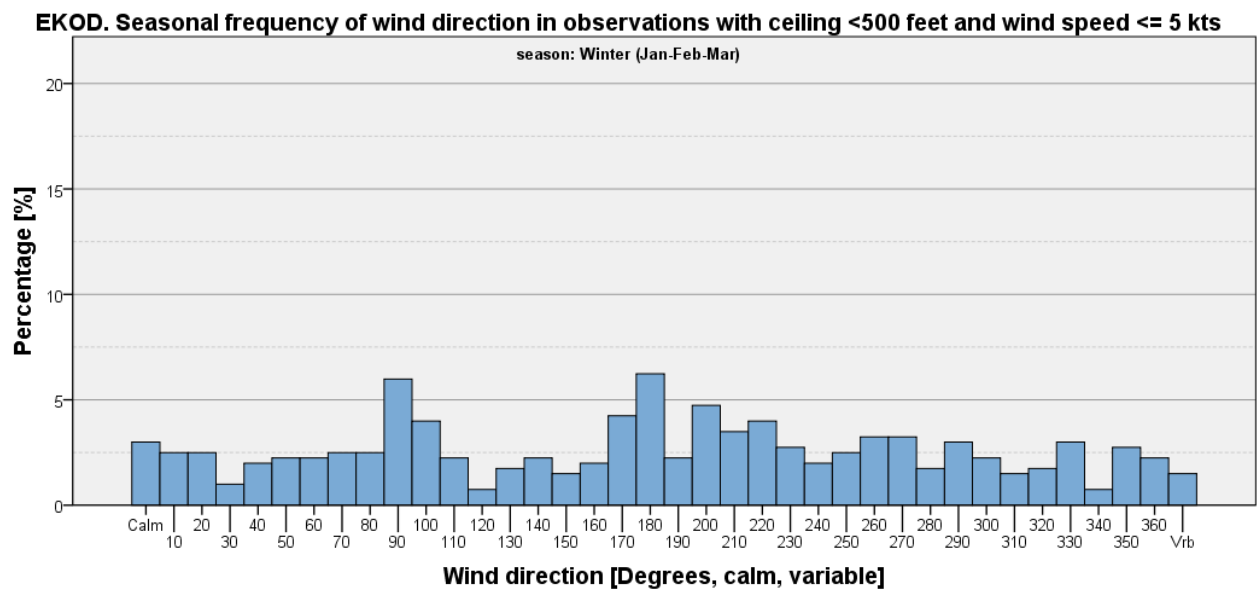

Figure 372

EKOD. Seasonal frequency of wind direction in observations with ceiling <500 feet and wind speed <= 5 kts

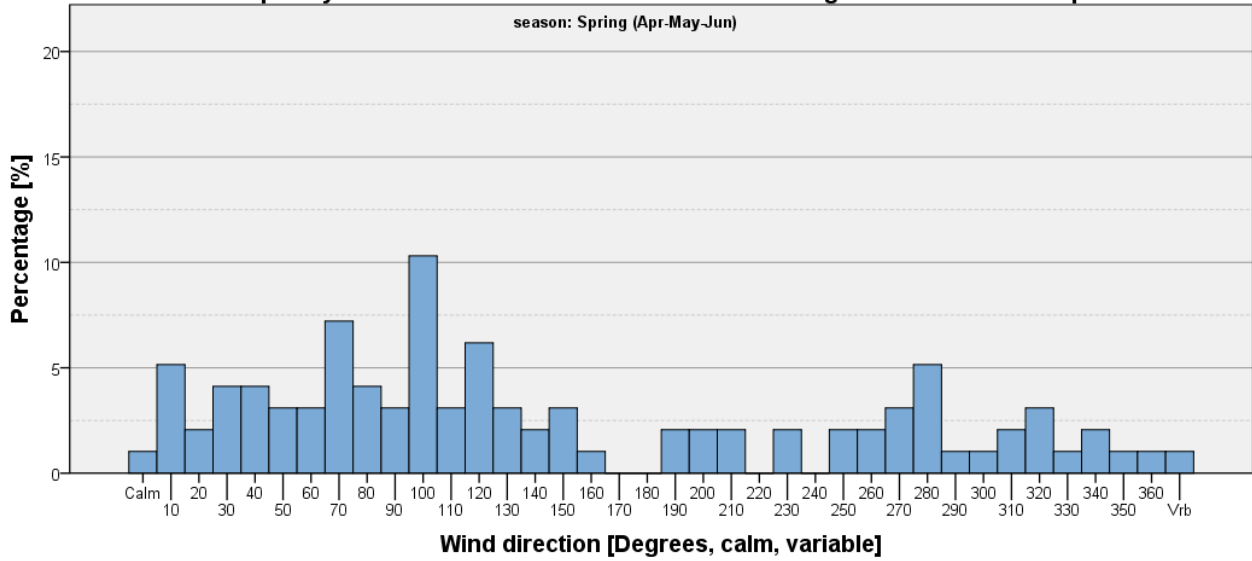

Figure 373

EKOD. Seasonal frequency of wind direction in observations with ceiling <500 feet and wind speed <= 5 kts

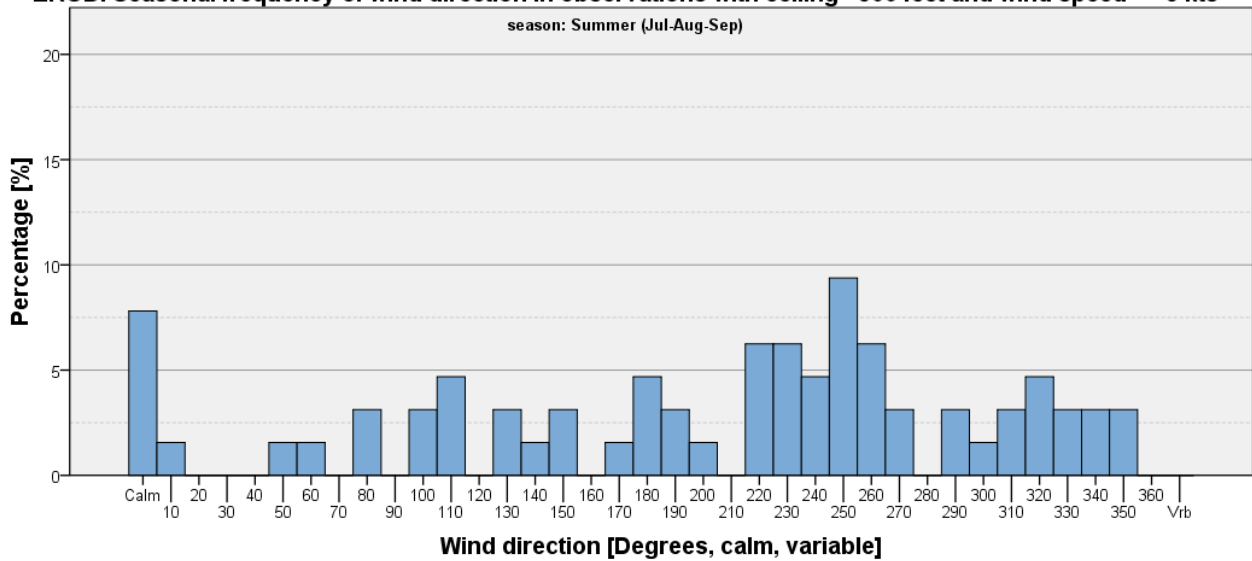

Figure 374

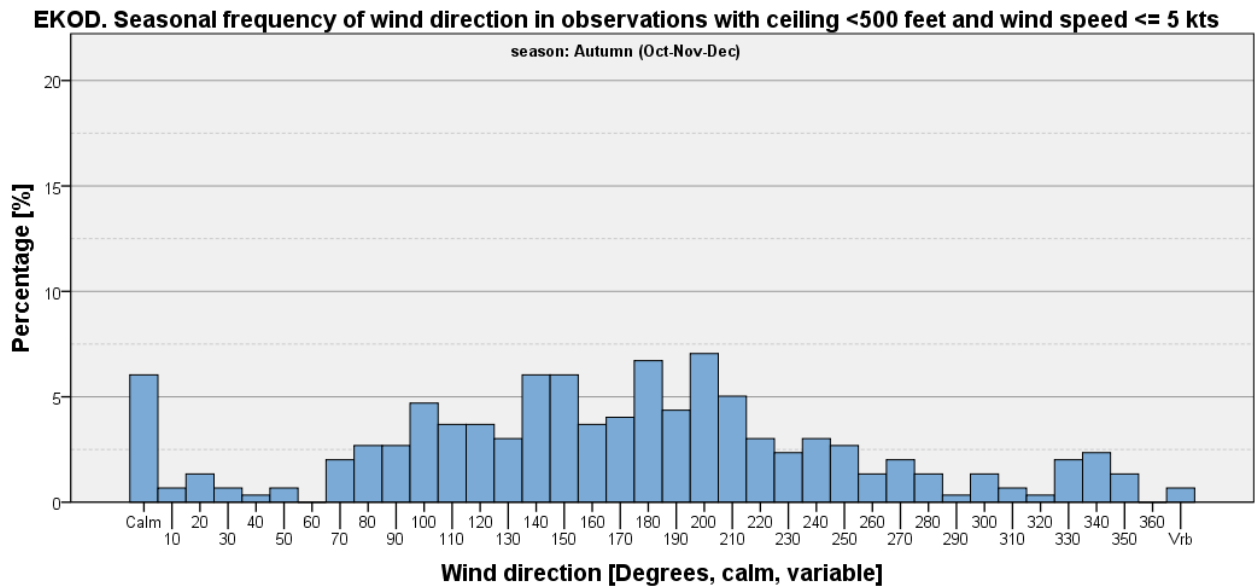

Figure 375

Ceiling < 500 feet and Wind Speed > 5 kts

Table 106: EKOD - Seasonal and annual frequencies of visibility <500 feet and wind speed > 5 kts [%].

	Winter (Jan-Feb-Mar)	Spring (Apr-May-Jun)	Summer (Jul-Aug-Sep)	Autumn (Oct-Nov-Dec)	Annual
Ceiling <500 feet and wind speed > 5 kts	5.31	0.91	0.28	3.93	2.49
All other observations	94.69	99.09	99.72	96.07	97.51
Total	100	100	100	100	100

EKOD. Annual frequency of wind direction in observations with ceiling <500 feet and wind speed > 5 kts

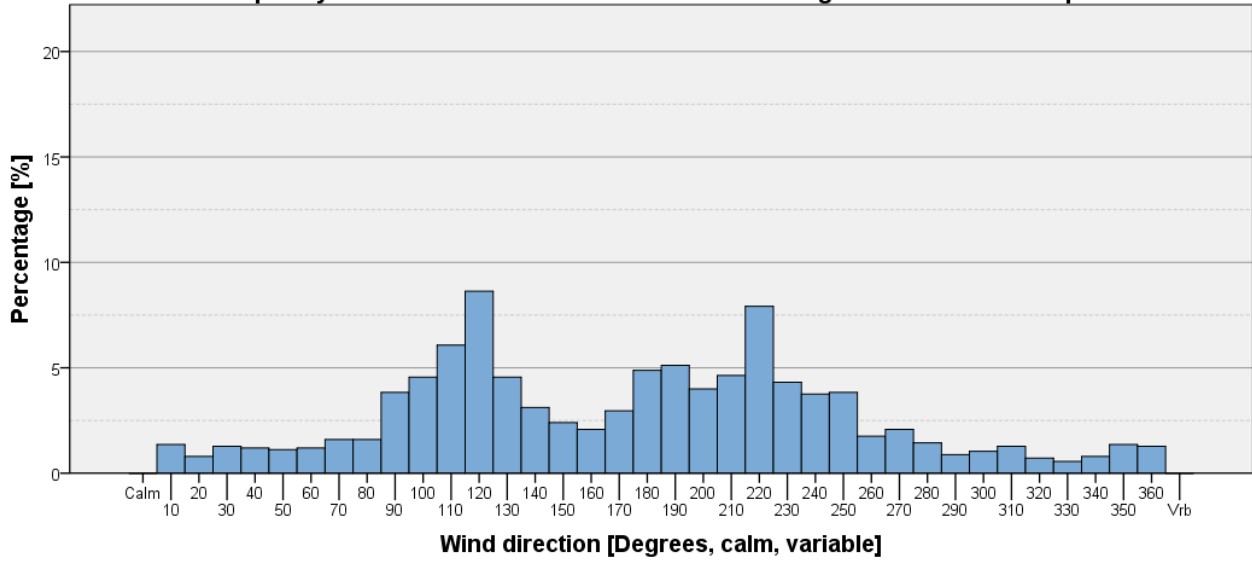

Figure 376

EKOD. Seasonal frequency of wind direction in observations with ceiling <500 feet and wind speed > 5 kts

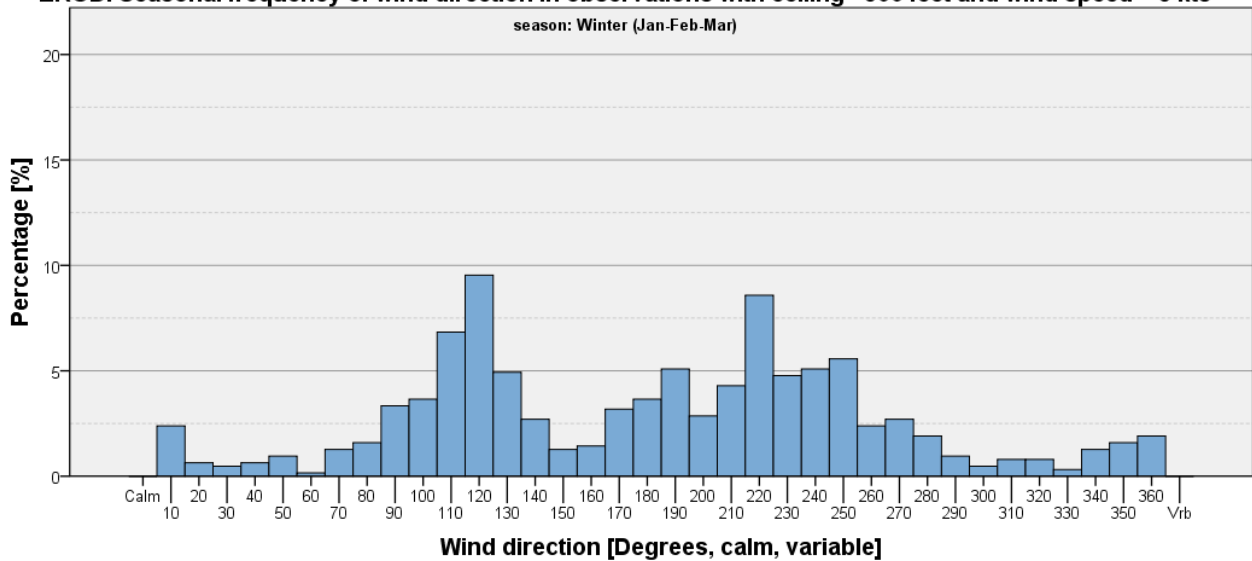

Figure 377

EKOD. Seasonal frequency of wind direction in observations with ceiling <500 feet and wind speed > 5 kts

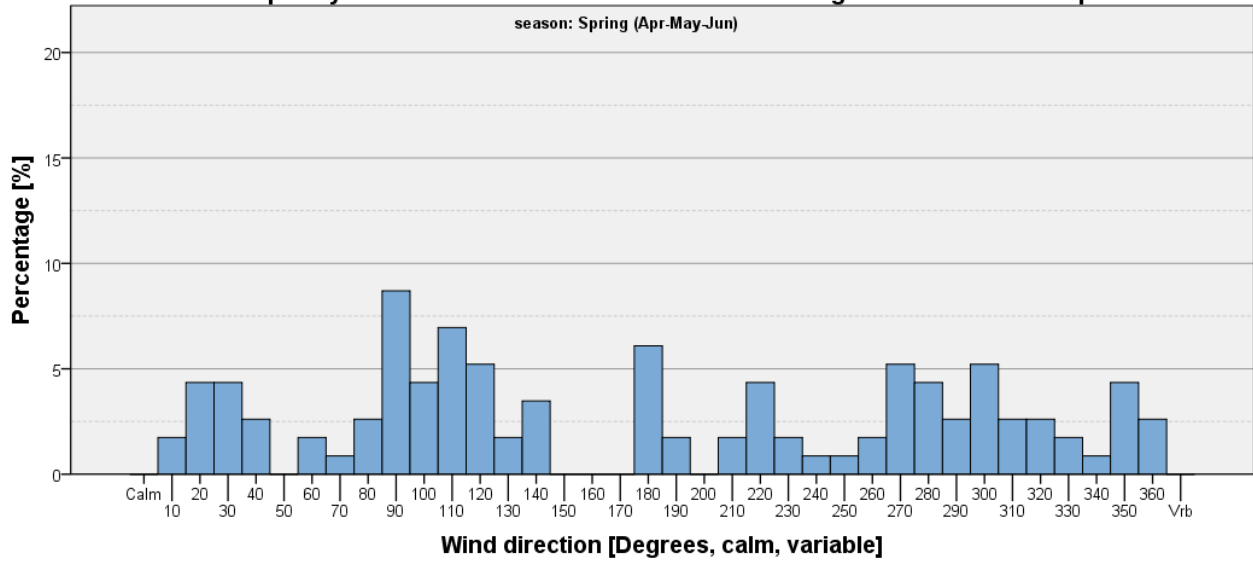

Figure 378

EKOD. Seasonal frequency of wind direction in observations with ceiling <500 feet and wind speed > 5 kts

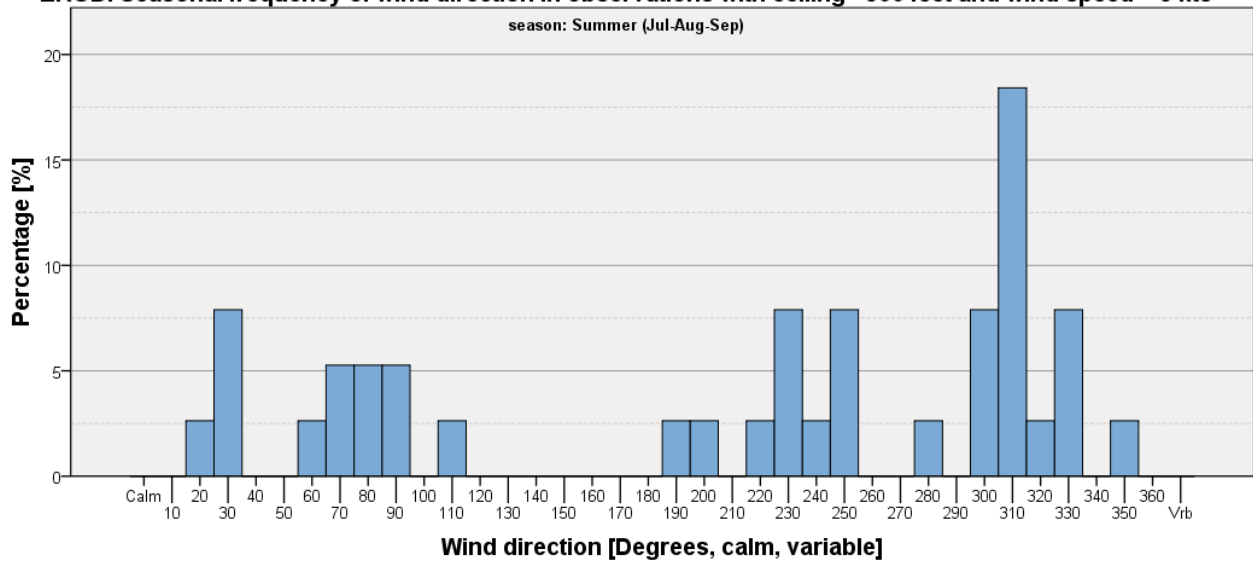

Figure 379

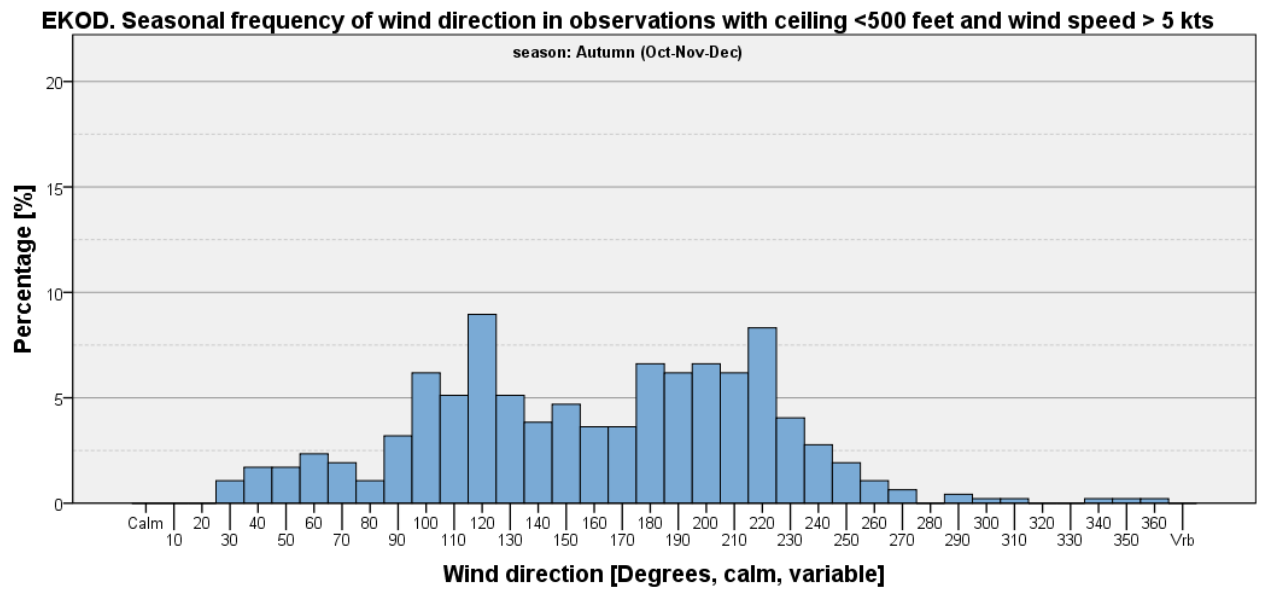
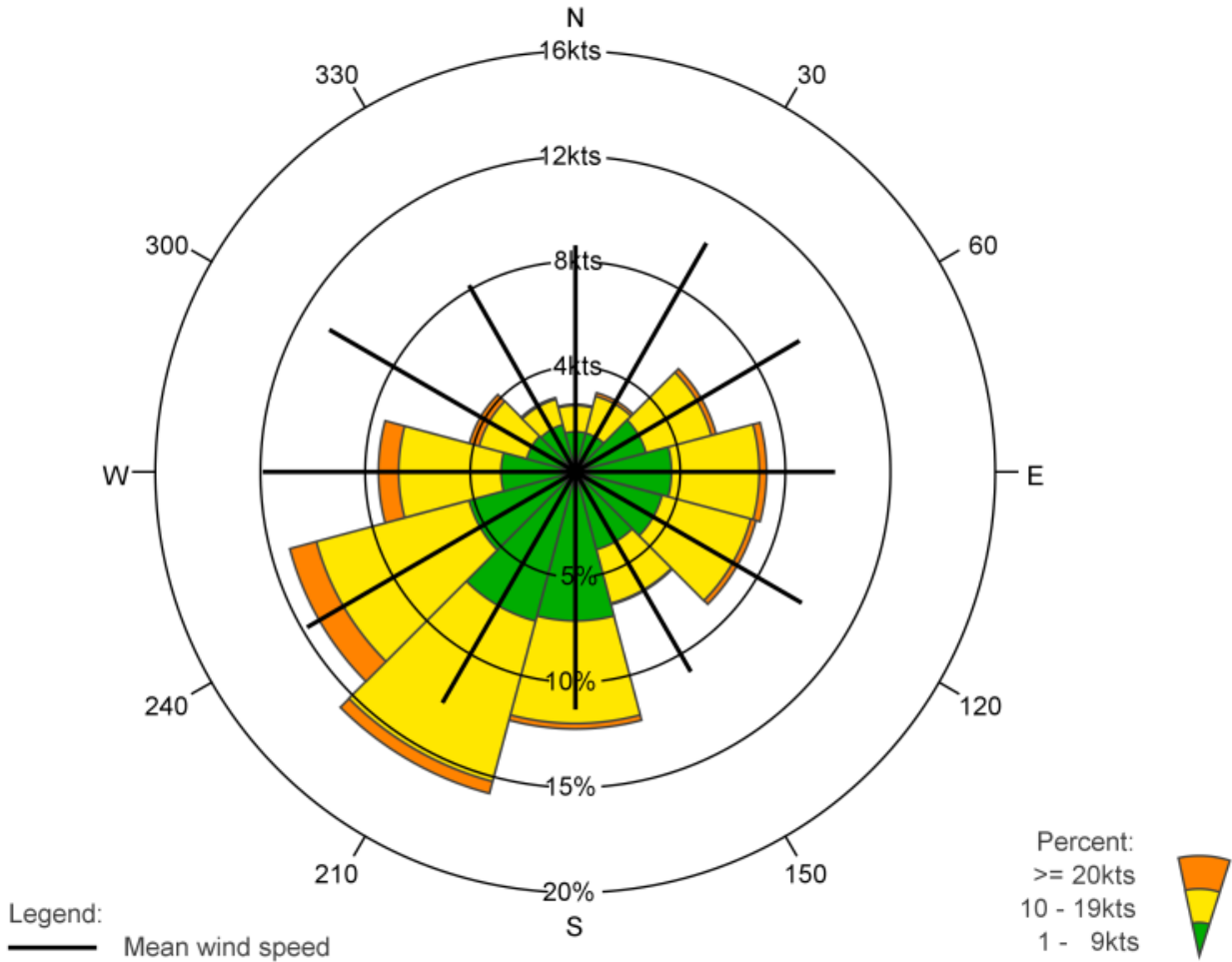

Figure 380

Wind Roses

EKOD: HANS CHR. ANDERSEN AIRPORT, AUTUMN & WINTER

02-01-2009 - 27-12-2018 : Jan, Feb, Mar, Oct, Nov, Dec



	N	30	60	E	120	150	S	210	240	W	300	330	Total
%	3.2	3.9	6.9	9.1	8.9	6.5	12.2	15.8	14.1	9.4	5.2	3.6	99.0
% 1 - 9kts	1.9	1.9	3.5	4.6	4.3	3.8	7.1	7.3	5.2	3.5	2.4	2.3	47.9
% 10 - 19kts	1.2	1.8	3.2	4.2	4.4	2.6	4.9	7.9	7.5	4.9	2.3	1.3	46.2
% >= 20kts	0.1	0.2	0.2	0.3	0.3	0.1	0.3	0.6	1.3	1.0	0.5	0.1	4.8
Mean wind speed	8.6	10.0	9.9	9.9	9.9	8.8	9.1	10.2	11.8	11.9	10.8	8.2	10.2
Max wind speed	28.0	26.0	26.0	27.0	25.0	23.0	26.0	45.0	43.0	38.0	32.0	26.0	45.0

Number of observations = 23791

Source: DMI

Calm defined as wind speed = 0kts

Number of observations with calm/varying wind direction: 249=1.0%

Observations with calm/varying wind direction are not used in the statistics

Figure 381

EKOD: HANS CHR. ANDERSEN AIRPORT, AUTUMN & WINTER

02-01-2009 - 27-12-2018 : Apr, May, June, Jul, Aug, Sep

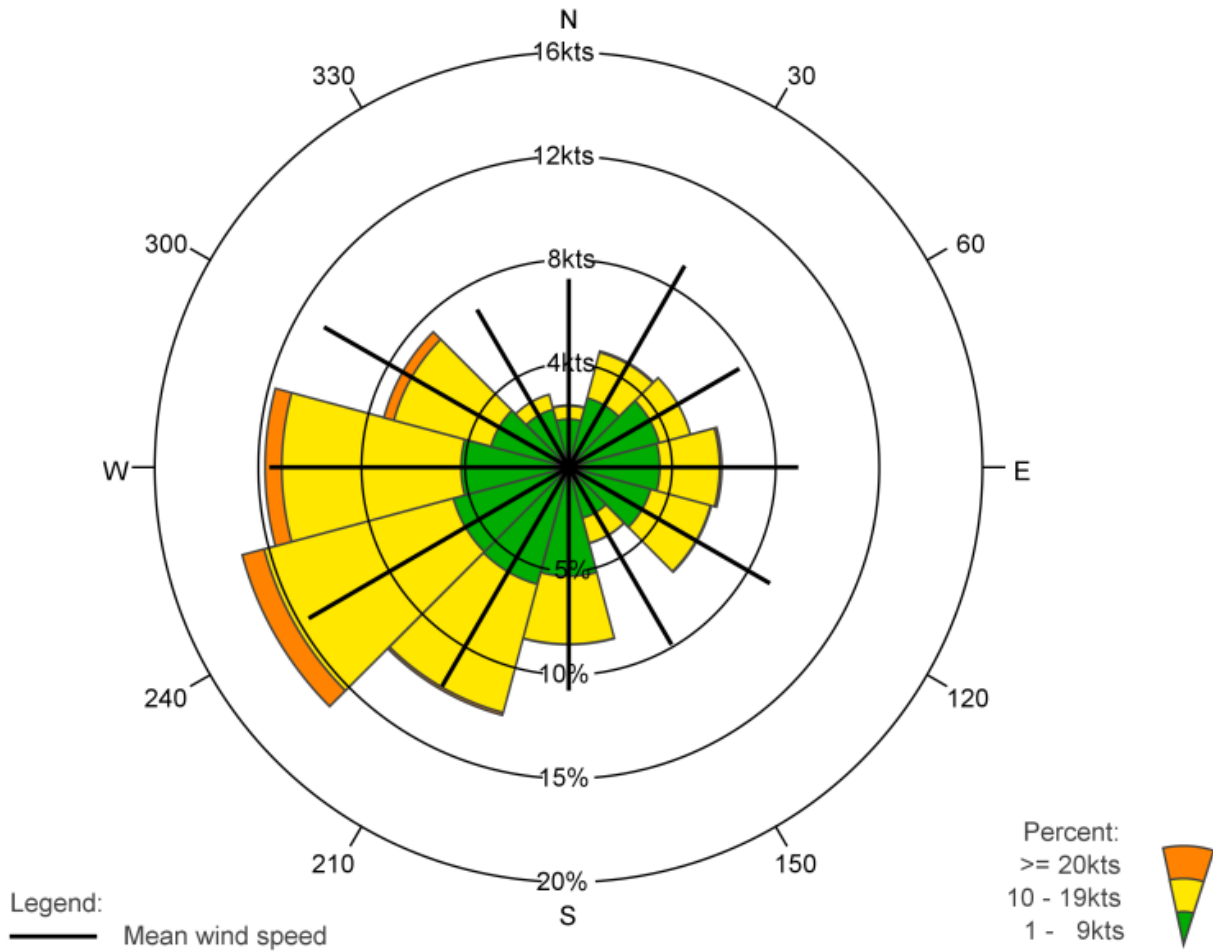

	N	30	60	E	120	150	S	210	240	W	300	330	Total
%	3.0	5.8	6.1	7.4	7.1	3.8	8.5	12.4	16.3	14.7	9.2	3.6	98.0
% 1 - 9kts	2.3	3.5	4.5	4.4	4.1	2.5	5.2	5.8	5.8	5.2	3.9	2.9	50.2
% 10 - 19kts	0.6	2.3	1.6	2.9	3.0	1.2	3.3	6.4	9.5	8.7	4.8	0.7	45.0
% >= 20kts	0.0	0.1	0.0	0.1	0.0	0.0	0.0	0.1	1.1	0.8	0.5	0.0	2.8
Mean wind speed	7.3	9.0	7.6	8.9	9.0	7.9	8.6	9.8	11.6	11.6	10.9	7.0	9.8
Max wind speed	24.0	23.0	21.0	23.0	23.0	21.0	22.0	26.0	33.0	32.0	34.0	23.0	34.0

Number of observations = 26450

Calm defined as wind speed = 0kts

Number of observations with calm/varying wind direction: 525=2.0%

Observations with calm/varying wind direction are not used in the statistics

Source: DMI

Figure 382

Availability

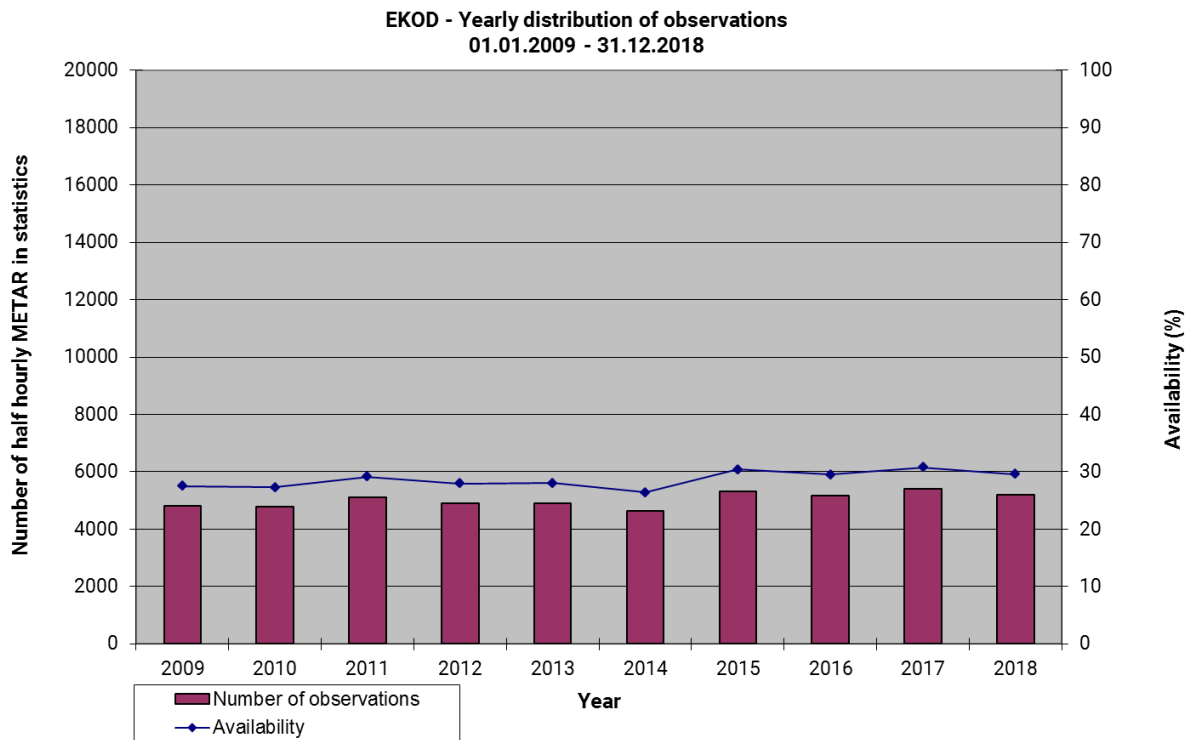

Figure 383

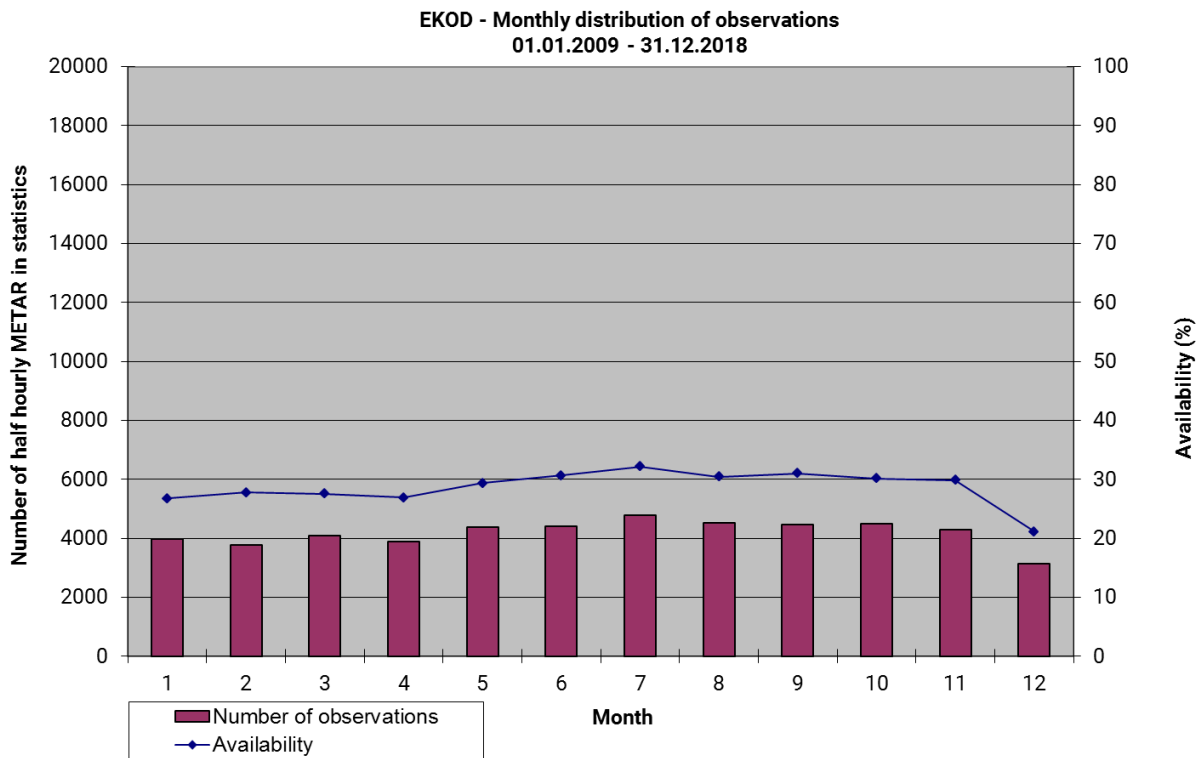

Figure 384

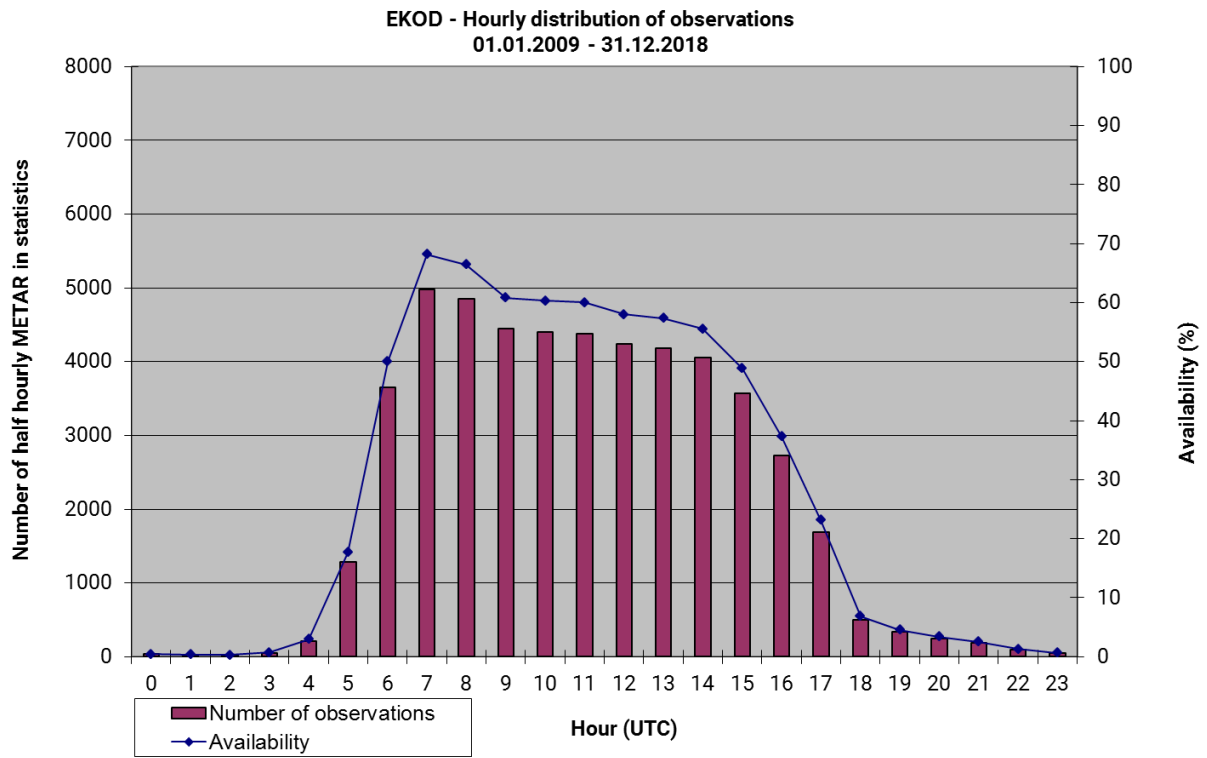

Figure 385

Table 107: EKOD. Average number of half hourly observations in statistics, 02.01.2009 – 27.12.2018

Hour	Year									
	2009	2010	2011	2012	2013	2014	2015	2016	2017	2018
0	0.0	0.0	0.0	0.0	0.0	0.0	0.0	0.0	0.0	0.0
1	0.0	0.0	0.0	0.0	0.0	0.0	0.0	0.0	0.0	0.0
2	0.0	0.0	0.0	0.0	0.0	0.0	0.0	0.0	0.0	0.0
3	0.0	0.0	0.0	0.0	0.0	0.0	0.0	0.0	0.0	0.0
4	0.1	0.0	0.0	0.0	0.1	0.1	0.1	0.0	0.0	0.0
5	0.4	0.3	0.4	0.4	0.3	0.4	0.5	0.3	0.3	0.3
6	0.9	1.0	1.0	1.0	1.0	0.9	1.1	1.0	1.0	1.0
7	1.2	1.4	1.4	1.3	1.3	1.2	1.4	1.4	1.5	1.5
8	1.3	1.4	1.3	1.2	1.3	1.1	1.4	1.4	1.4	1.4
9	1.1	1.2	1.2	1.1	1.2	1.1	1.3	1.3	1.3	1.3
10	1.1	1.2	1.2	1.2	1.2	1.1	1.2	1.2	1.3	1.3
11	1.1	1.2	1.2	1.2	1.2	1.0	1.3	1.2	1.3	1.2
12	1.1	1.2	1.2	1.1	1.1	1.0	1.2	1.2	1.3	1.2
13	1.1	1.2	1.2	1.1	1.1	1.0	1.2	1.2	1.2	1.2
14	1.1	1.1	1.1	1.1	1.1	1.0	1.1	1.1	1.2	1.2
15	0.9	0.9	1.0	0.9	0.9	0.9	1.0	1.0	1.1	1.0
16	0.8	0.6	0.8	0.7	0.8	0.7	0.8	0.8	0.8	0.7
17	0.6	0.4	0.4	0.4	0.5	0.4	0.4	0.5	0.5	0.4
18	0.3	0.1	0.1	0.1	0.1	0.2	0.1	0.1	0.1	0.1
19	0.1	0.1	0.1	0.1	0.1	0.1	0.1	0.1	0.1	0.1
20	0.0	0.0	0.1	0.1	0.1	0.1	0.1	0.1	0.1	0.1
21	0.0	0.0	0.1	0.1	0.0	0.1	0.1	0.0	0.0	0.1
22	0.0	0.0	0.0	0.0	0.0	0.0	0.0	0.0	0.0	0.0
23	0.0	0.0	0.0	0.0	0.0	0.0	0.0	0.0	0.0	0.0

EKRK Københavns Lufthavn, Roskilde

Airport location: 55,583°N 12,133°E Elevation: 45 m above MSL.

EKRK observations in statistics: 170,790 half-hourly METAR covering the 10 years period 01.01.2009 to 31.12.2018, resulting in an overall availability of 97.4 %. For more information, please go to the 'Availability' section.

EKRK METAR are both AUTO METAR and manual METAR.

Cross Tables Visibility – Ceiling

Table 108: EKRK Annual – Frequencies (%) Visibility – Ceiling.

Number of observations = 170,790	<100 ft	<200 ft	<500 ft	<1,000 ft	<1,500 ft	<2,000 ft	>=2,000 ft, CAVOK or no ceiling	Total
<150 m	0.0023	0.33	0.36	0.36	0.36	0.36	0.11	0.48
<350m	0.0023	0.99	1.23	1.24	1.25	1.25	0.44	1.70
<600m	0.0023	1.15	1.64	1.67	1.68	1.69	0.63	2.32
<800 m	0.0023	1.24	1.87	1.91	1.92	1.93	0.73	2.66
<1.5 km	0.0023	1.56	2.47	2.62	2.66	2.68	1.04	3.72
<3.0 km	0.0023	1.89	3.79	4.66	4.96	5.10	2.26	7.35
< 5.0 km	0.0023	1.96	4.71	6.99	7.93	8.30	4.45	12.76
< 8.0 km	0.0023	1.98	5.18	8.93	10.90	11.70	8.18	19.88
>= 8.0 km or CAVOK	0	0.0041	0.26	2.61	6.50	9.89	70.23	80.12
Total	0.0023	1.98	5.44	11.55	17.40	21.58	78.42	100

Table 109: EKRK - Winter (Jan-Feb-Mar) – Frequencies (%) Visibility – Ceiling.

Number of observations = 42,048	<100 ft	<200 ft	<500 ft	<1000 ft	<1,500 ft	<2,000 ft	>=2,000 ft, CAVOK or no ceiling	Total
<150 m	0	0.53	0.55	0.55	0.55	0.55	0.10	0.65
<350m	0	1.86	2.34	2.37	2.38	2.38	0.39	2.77
<600m	0	2.17	3.22	3.27	3.28	3.29	0.52	3.81
<800 m	0	2.39	3.76	3.83	3.85	3.86	0.60	4.46
<1.5 km	0	3.04	5.02	5.30	5.39	5.44	1.00	6.44
<3.0 km	0	3.69	7.59	9.09	9.74	10.04	2.77	12.81
< 5.0 km	0	3.82	9.27	13.19	14.84	15.62	6.03	21.65
< 8.0 km	0	3.86	10.21	16.70	20.02	21.50	11.00	32.50
>= 8.0 km or CAVOK	0	0	0.46	4.38	9.83	14.64	52.86	67.50
Total	0	3.86	10.67	21.08	29.85	36.13	63.87	100

Table 110: EKRK - Spring (Apr-May-Jun) – Frequencies (%) Visibility – Ceiling.

Number of observations = 42,477	<100 ft	<200 ft	<500 ft	<1,000 ft	<1,500 ft	<2,000 ft	>=2,000 ft, CAVOK or no ceiling	Total
<150 m	0	0.13	0.15	0.15	0.15	0.15	0.026	0.17
<350m	0	0.43	0.48	0.48	0.48	0.48	0.16	0.64
<600m	0	0.51	0.65	0.65	0.65	0.65	0.24	0.89
<800 m	0	0.53	0.71	0.72	0.72	0.72	0.28	1.00
<1.5 km	0	0.68	0.93	0.96	0.96	0.96	0.44	1.40
<3.0 km	0	0.80	1.31	1.51	1.58	1.60	1.19	2.79
< 5.0 km	0	0.83	1.67	2.31	2.64	2.75	2.57	5.31
< 8.0 km	0	0.83	1.83	2.97	3.68	3.88	5.53	9.42
>= 8.0 km or CAVOK	0	0.0024	0.094	1.13	3.15	5.30	85.28	90.58
Total	0	0.84	1.93	4.10	6.82	9.18	90.82	100

Table 111: EKRK - Summer (Jul-Aug-Sep) – Frequencies (%) Visibility – Ceiling.

Number of observations = 43311	<100 ft	<200 ft	<500 ft	<1,000 ft	<1,500 ft	<2,000 ft	>=2,000 ft, CAVOK or no ceiling	Total
<150 m	0.0023	0.21	0.22	0.22	0.23	0.23	0.11	0.33
<350m	0.0023	0.40	0.44	0.45	0.45	0.45	0.43	0.88
<600m	0.0023	0.43	0.50	0.50	0.51	0.51	0.66	1.17
<800 m	0.0023	0.44	0.52	0.53	0.53	0.54	0.76	1.30
<1.5 km	0.0023	0.46	0.58	0.59	0.60	0.61	0.96	1.57
<3.0 km	0.0023	0.50	0.67	0.84	0.92	0.97	1.76	2.74
< 5.0 km	0.0023	0.53	0.86	1.32	1.59	1.73	3.17	4.91
< 8.0 km	0.0023	0.54	1.01	1.86	2.45	2.78	5.86	8.63
>= 8.0 km or CAVOK	0	0.0046	0.15	1.11	2.79	4.28	87.08	91.37
Total	0.0023	0.54	1.15	2.97	5.24	7.06	92.94	100

Table 112: EKRK - Autumn (Oct-Nov-Dec) – Frequencies (%) Visibility – Ceiling.

Number of observations = 42,954	<100 ft	<200 ft	<500 ft	<1,000 ft	<1,500 ft	<2,000 ft	>=2,000 ft, CAVOK or no ceiling	Total
<150 m	0.0070	0.46	0.52	0.53	0.53	0.53	0.22	0.75
<350m	0.0070	1.31	1.66	1.71	1.72	1.72	0.79	2.51
<600m	0.0070	1.50	2.23	2.30	2.32	2.32	1.10	3.42
<800 m	0.0070	1.59	2.52	2.60	2.62	2.62	1.28	3.91
<1.5 km	0.0070	2.10	3.41	3.70	3.76	3.79	1.75	5.53
<3.0 km	0.0070	2.60	5.66	7.27	7.71	7.87	3.31	11.17
< 5.0 km	0.0070	2.70	7.15	11.26	12.78	13.26	6.06	19.32
< 8.0 km	0.0070	2.71	7.79	14.37	17.64	18.83	10.40	29.22
>= 8.0 km or CAVOK	0	0.0093	0.32	3.87	10.29	15.42	55.35	70.78
Total	0.0070	2.72	8.12	18.24	27.93	34.25	65.75	100

Wind Direction Histograms

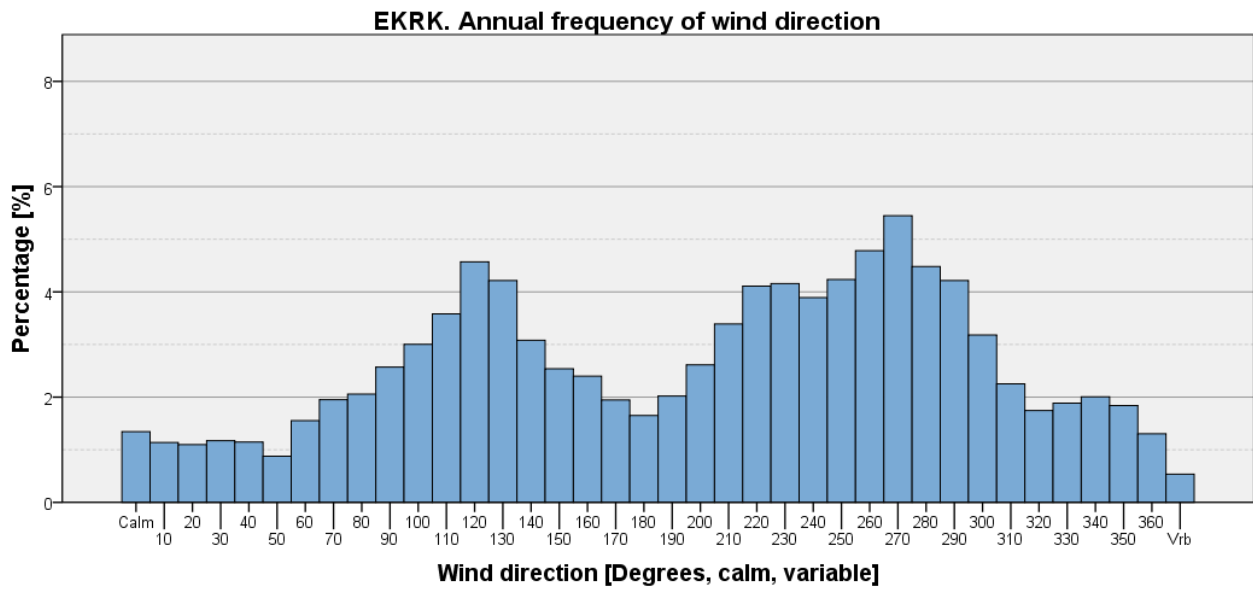

Figure 386

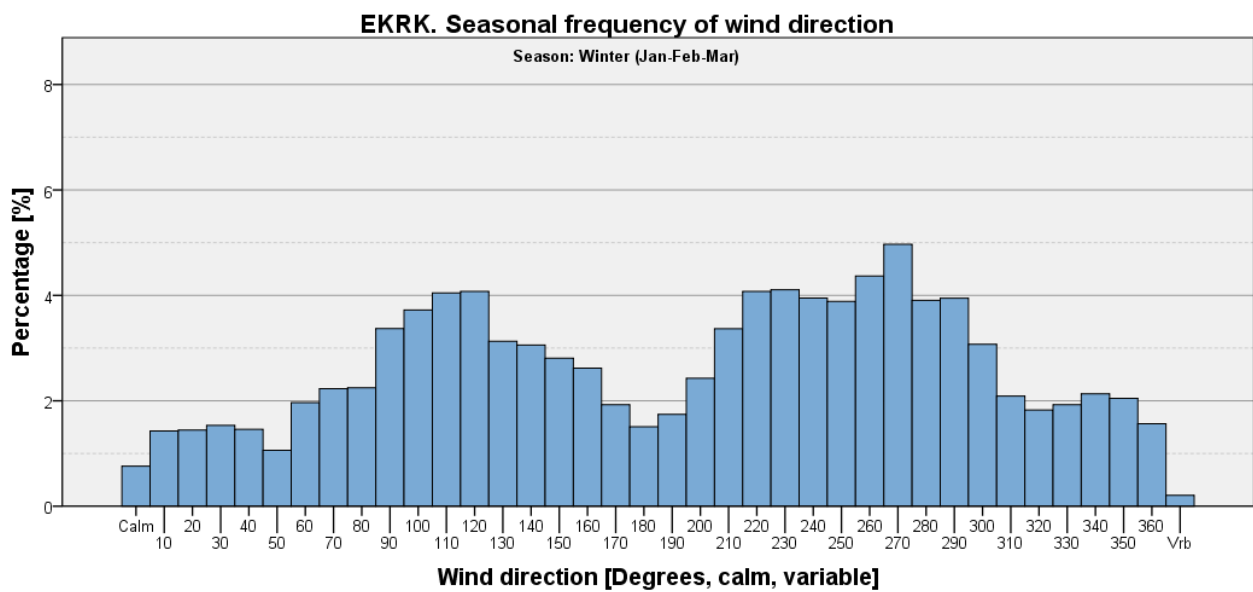

Figure 387

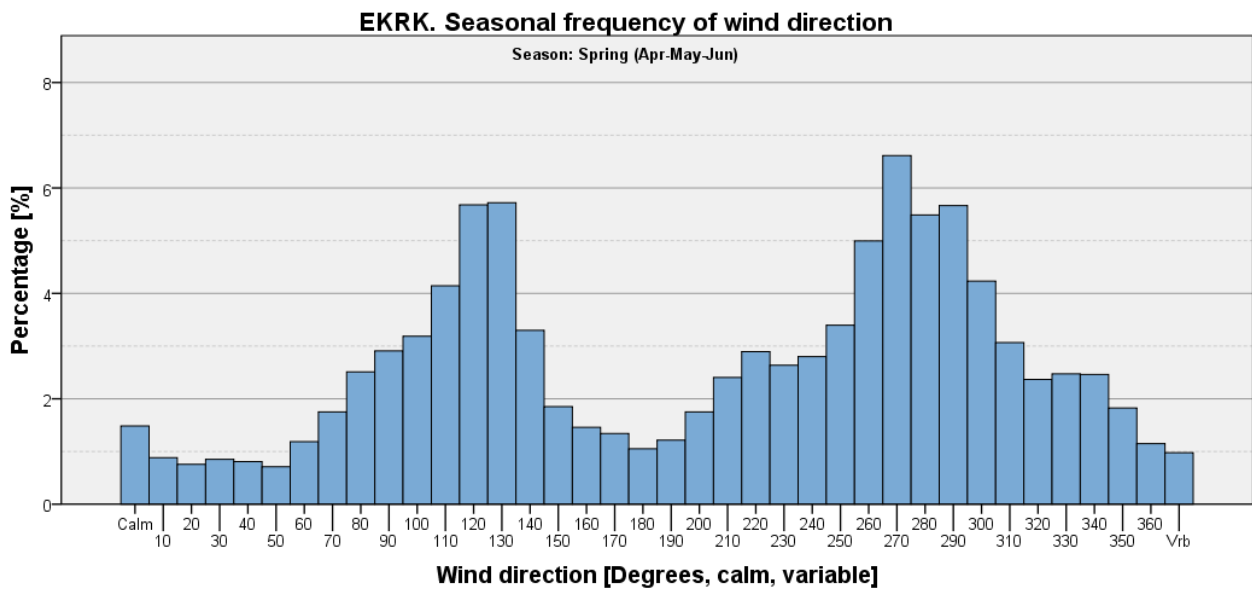

Figure 388

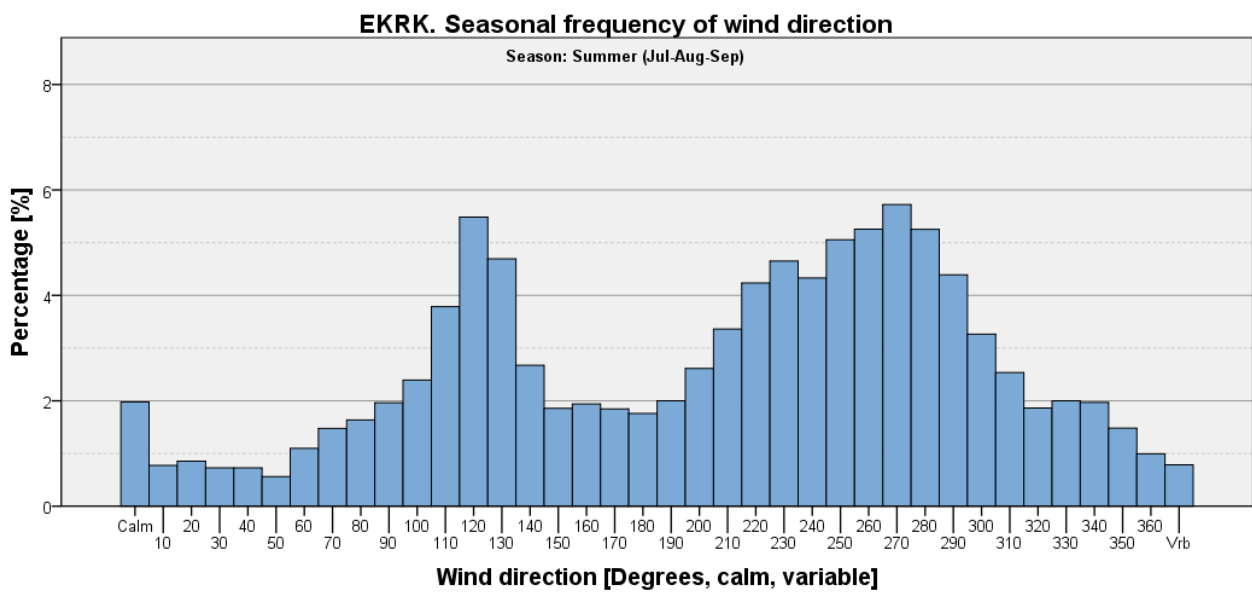

Figure 389

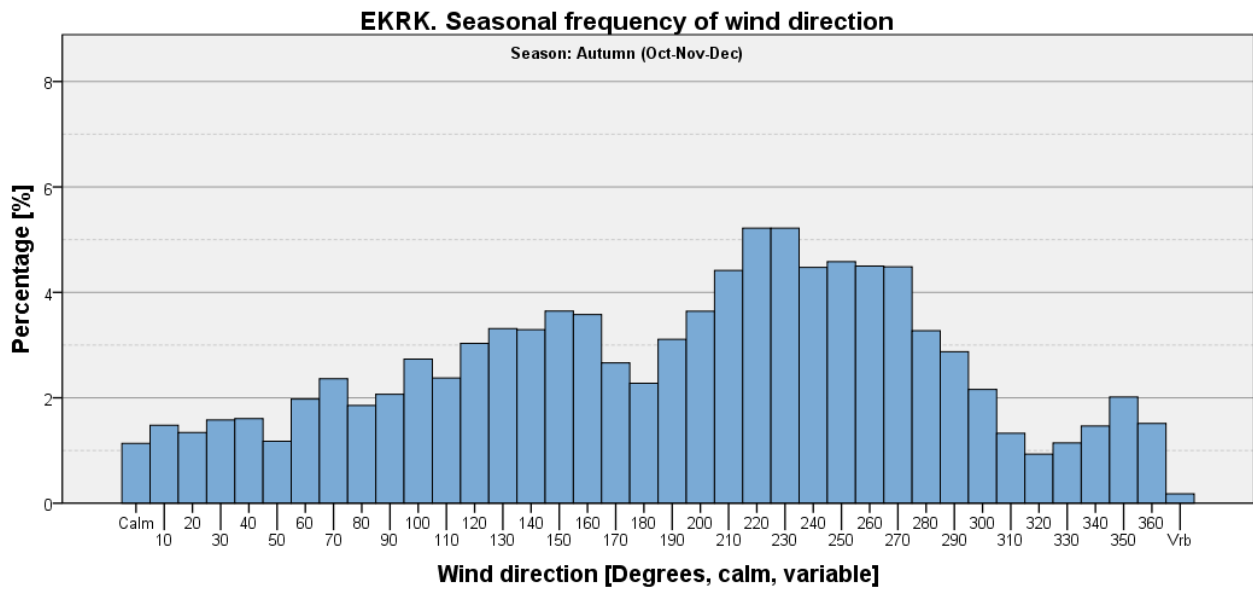

Figure 390

Visibility Criteria on Wind Direction Histograms

Visibility < 800 m

Table 113: EKRR - Seasonal and annual frequencies of visibility <800 m [%].

	Winter (Jan-Feb-Mar)	Spring (Apr-May-Jun)	Summer (Jul-Aug-Sep)	Autumn (Oct-Nov-Dec)	Annual
Visibility <800 m	4.46	1.00	1.30	3.91	2.66
All other observations	95.54	99.00	98.70	96.09	97.34
Total	100	100	100	100	100

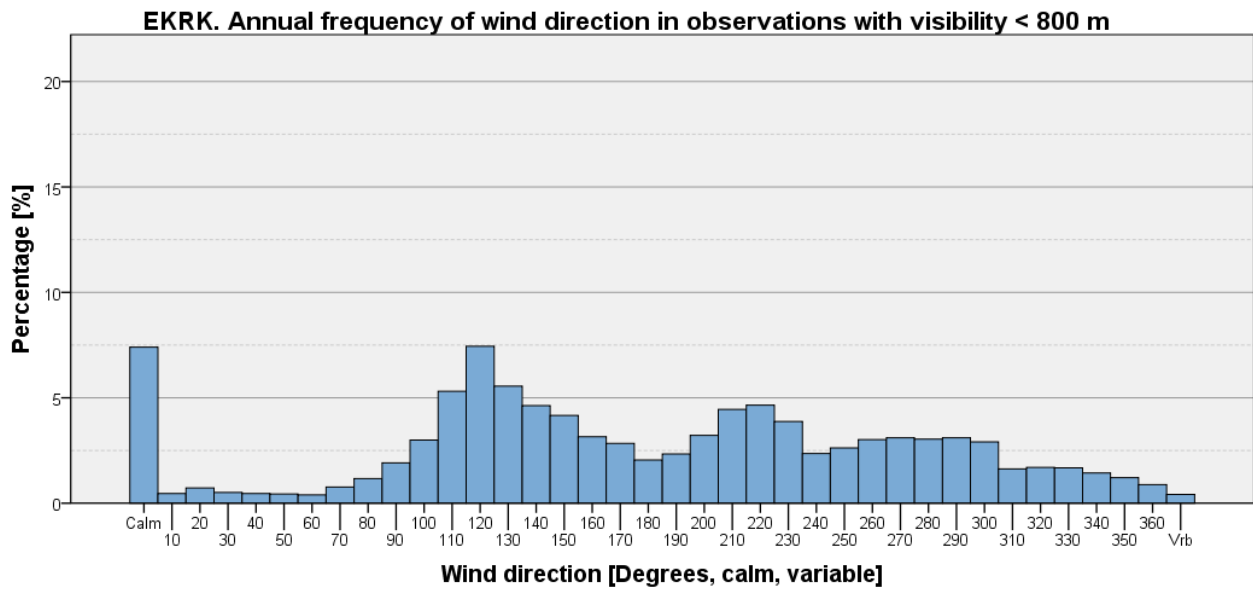

Figure 391

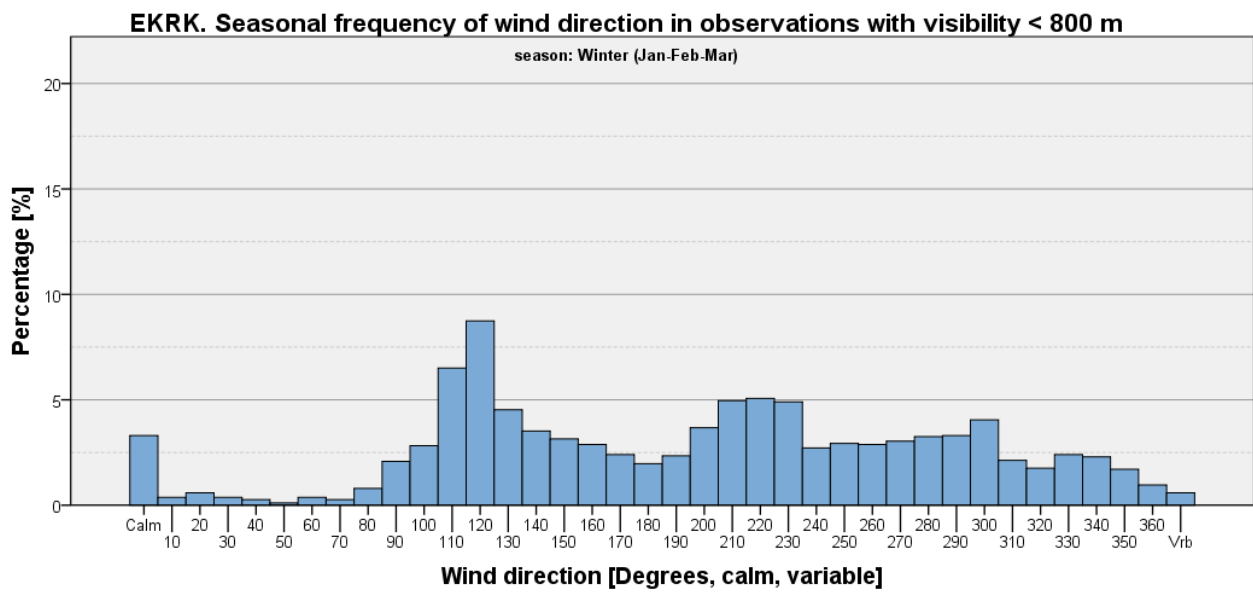

Figure 392

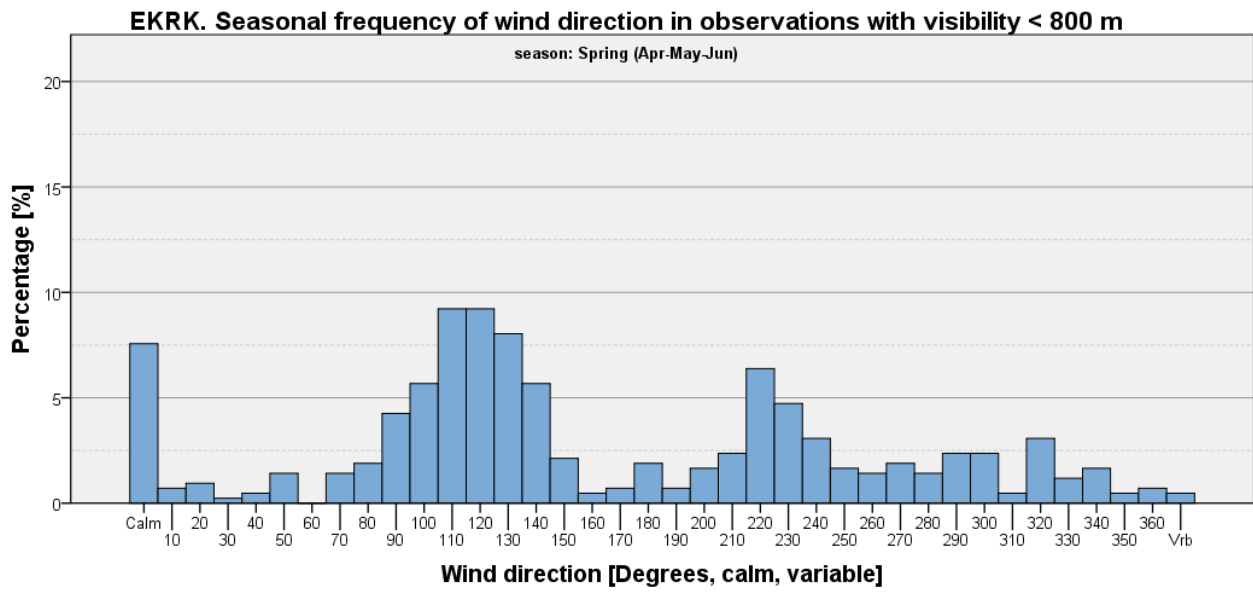

Figure 393

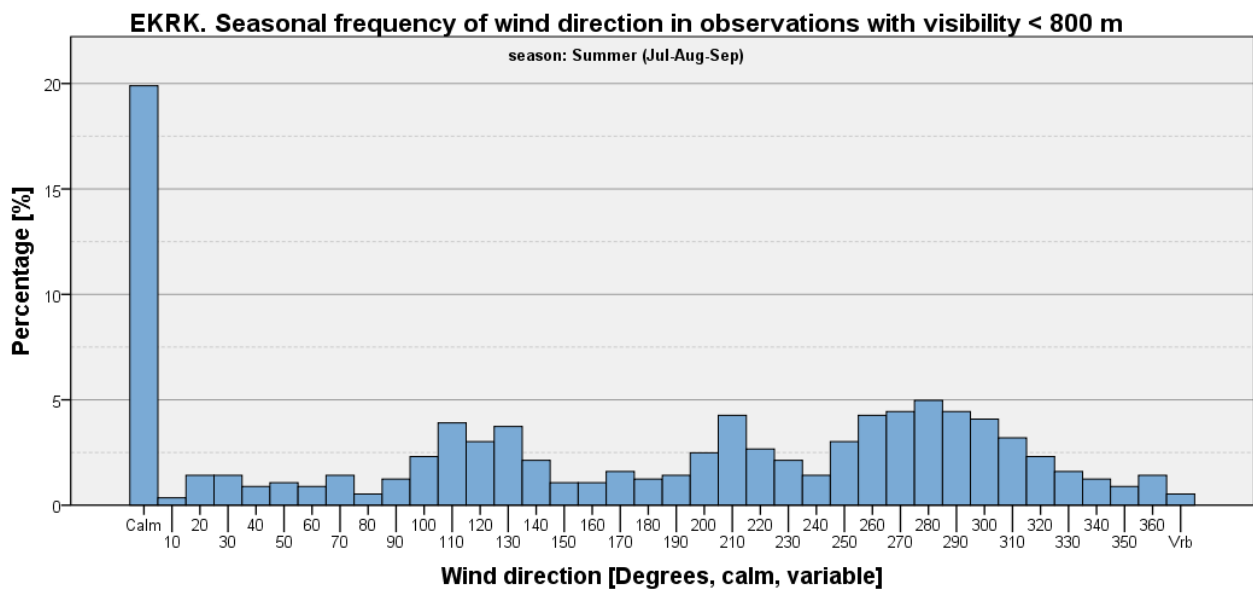

Figure 394

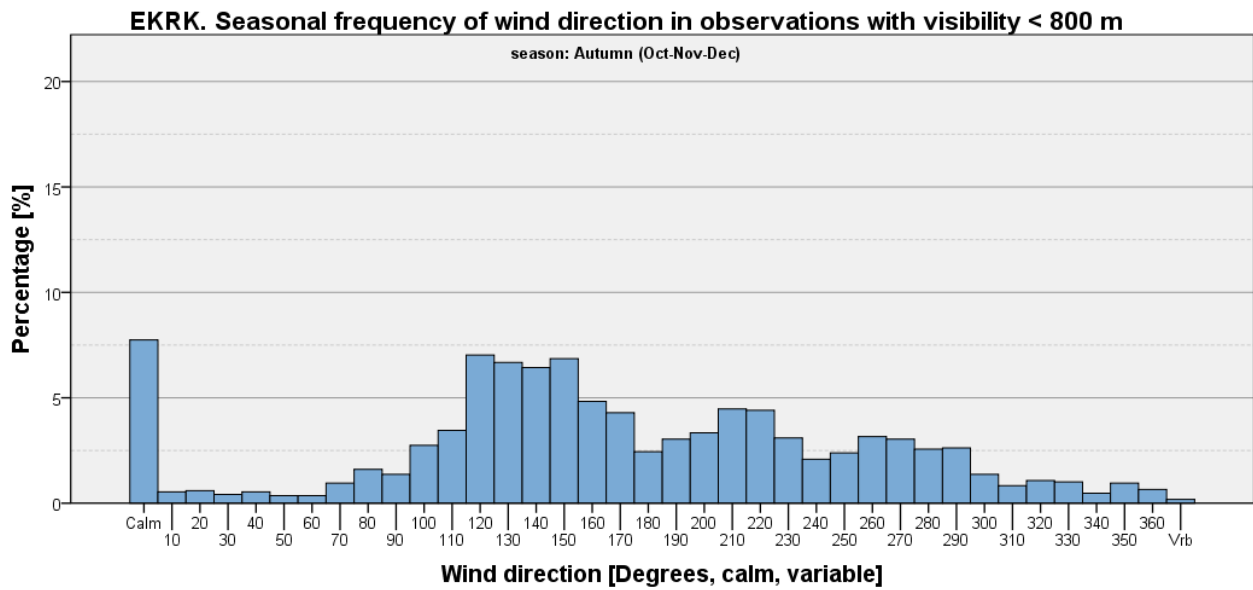

Figure 395

Visibility < 800 m and Wind Speed <= 5 kts

Table 114: EKRK - Seasonal and annual frequencies of visibility <800 m and wind speed <= 5 kts [%].

	Winter (Jan-Feb-Mar)	Spring (Apr-May-Jun)	Summer (Jul-Aug-Sep)	Autumn (Oct-Nov-Dec)	Annual
Visibility <800 m and wind speed <=5 kts	2.39	0.67	1.24	2.75	1.76
All other observations	97.61	99.33	98.76	97.25	98.24
Total	100	100	100	100	100

EKRK. Annual frequency of wind direction in observations with visibility < 800 m and wind speed <= 5 kts

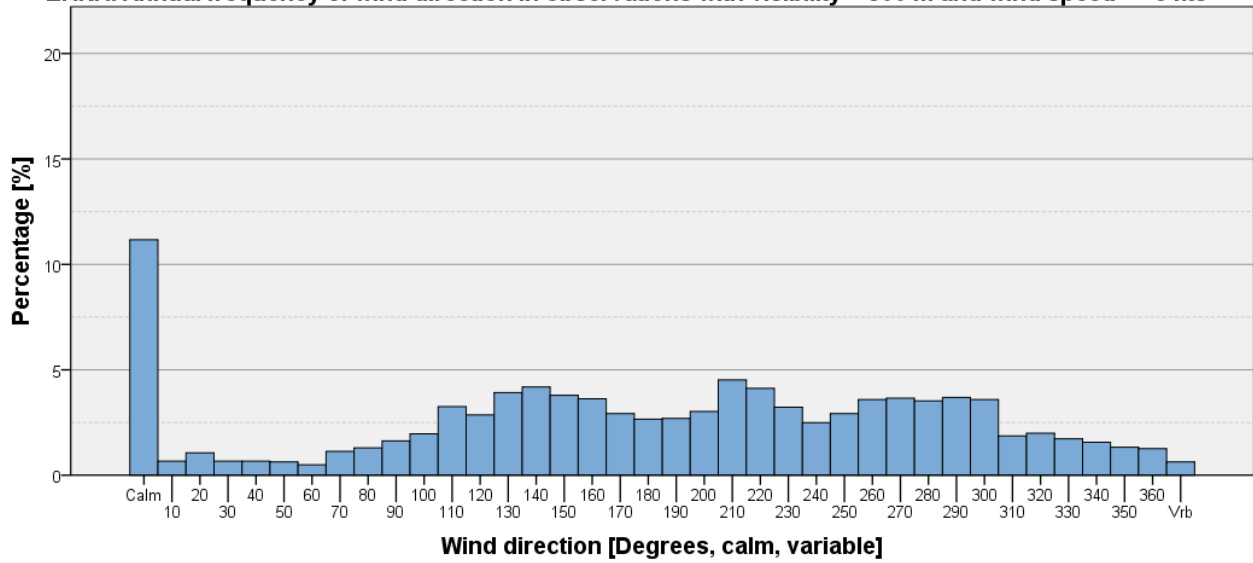

Figure 396

EKRK. Seasonal frequency of wind direction in observations with visibility < 800 m and wind speed <= 5 kts

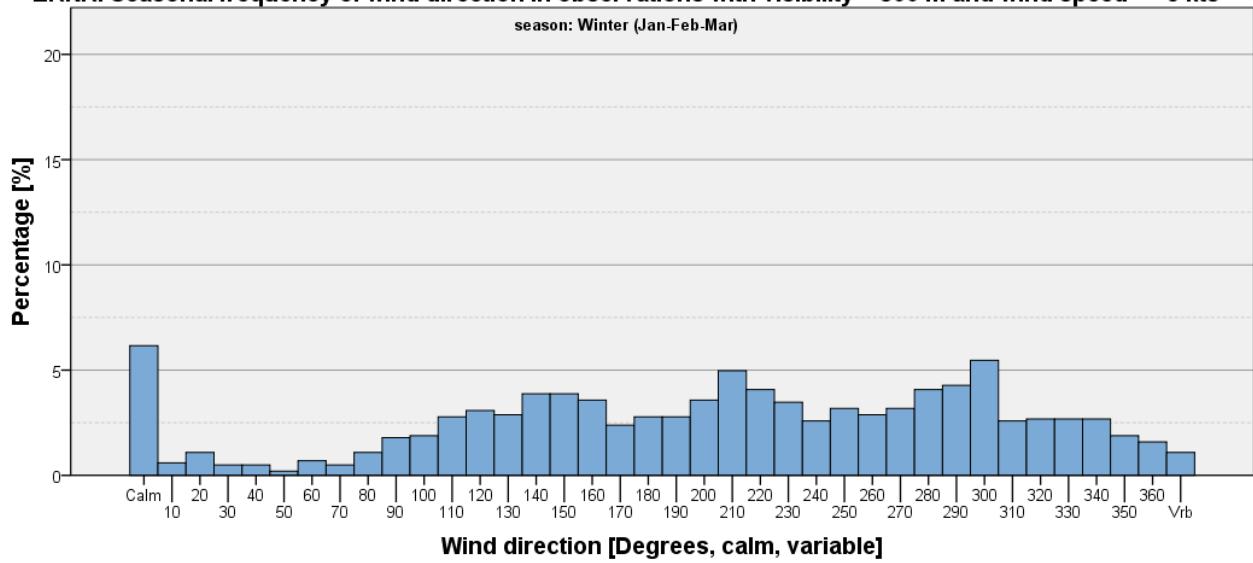

Figure 397

EKRK. Seasonal frequency of wind direction in observations with visibility < 800 m and wind speed <= 5 kts

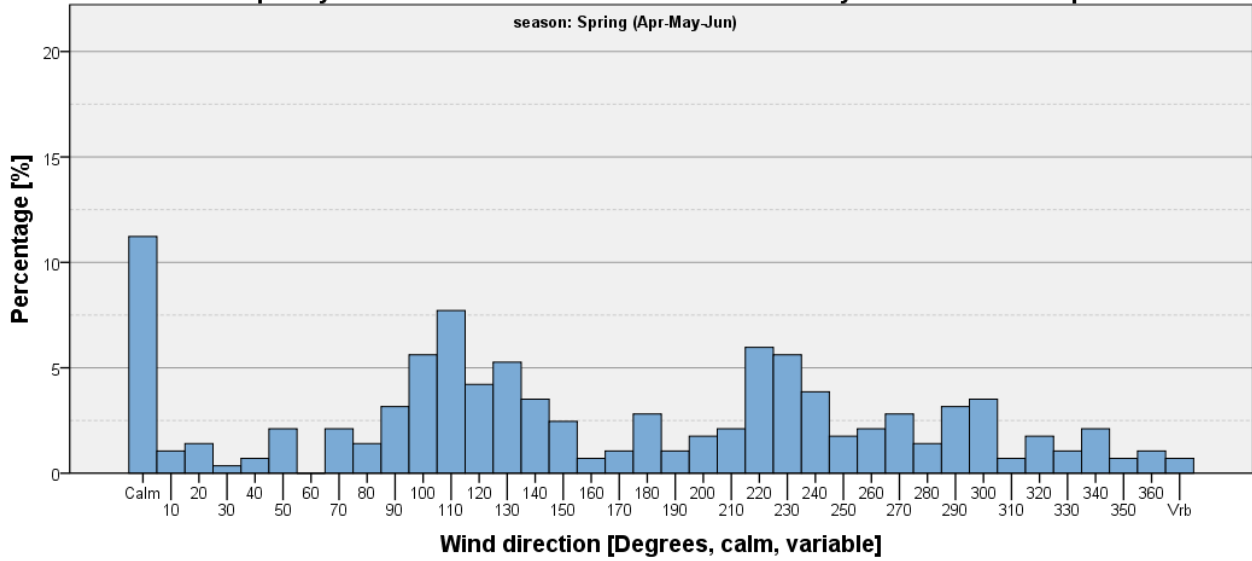

Figure 398

EKRK. Seasonal frequency of wind direction in observations with visibility < 800 m and wind speed <= 5 kts

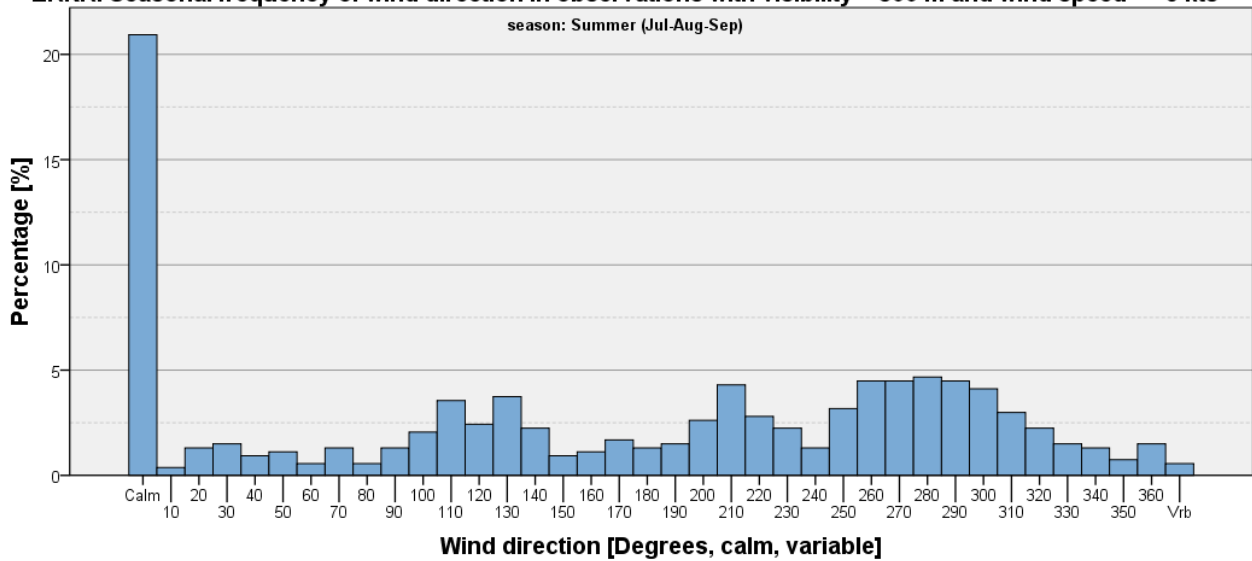

Figure 399

EKRK. Seasonal frequency of wind direction in observations with visibility < 800 m and wind speed <= 5 kts

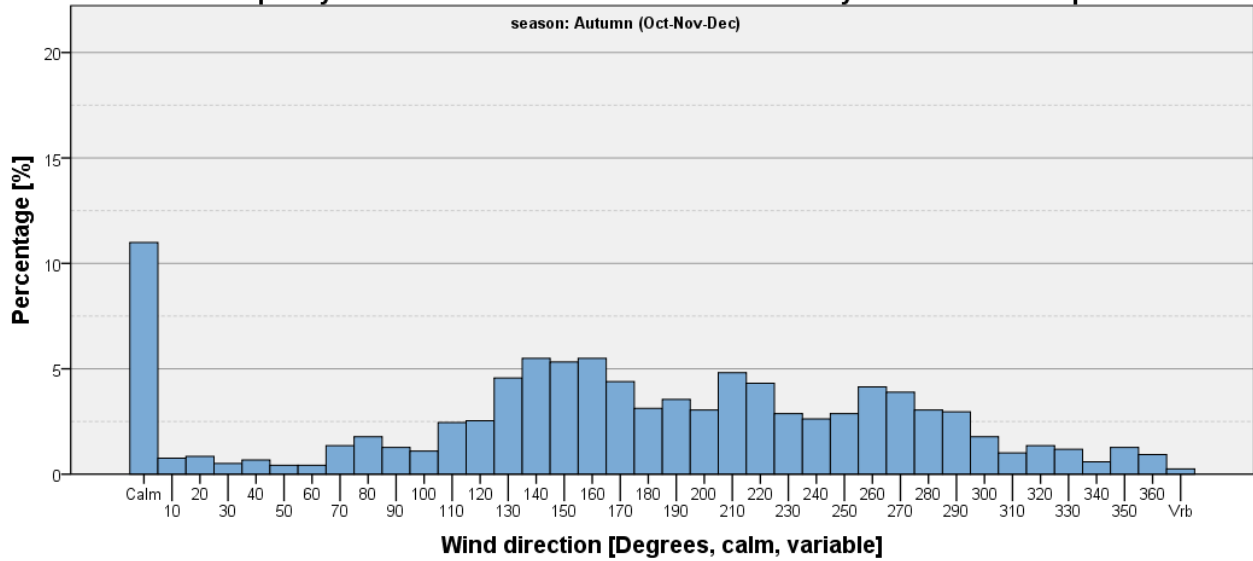

Figure 400

Visibility < 800 m and Wind Speed > 5 kts

Table 115: EKRK - Seasonal and annual frequencies of visibility <800 m and wind speed > 5 kts [%].

	Winter (Jan-Feb-Mar)	Spring (Apr-May-Jun)	Summer (Jul-Aug-Sep)	Autumn (Oct-Nov-Dec)	Annual
Visibility <800 m and wind speed >5 kts	2.07	0.32	0.065	1.15	0.90
All other observations	97.93	99.68	99.94	98.85	99.10
Total	100	100	100	100	100

EKRK. Annual frequency of wind direction in observations with visibility < 800 m and wind speed > 5 kts

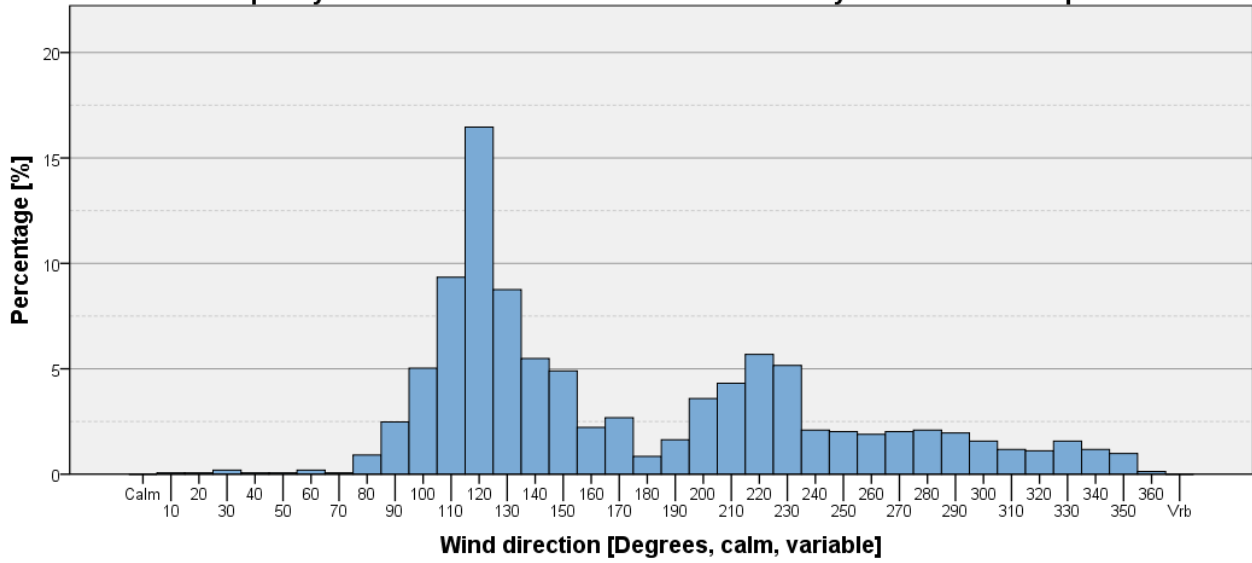

Figure 401

EKRK. Seasonal frequency of wind direction in observations with visibility < 800 m and wind speed > 5 kts

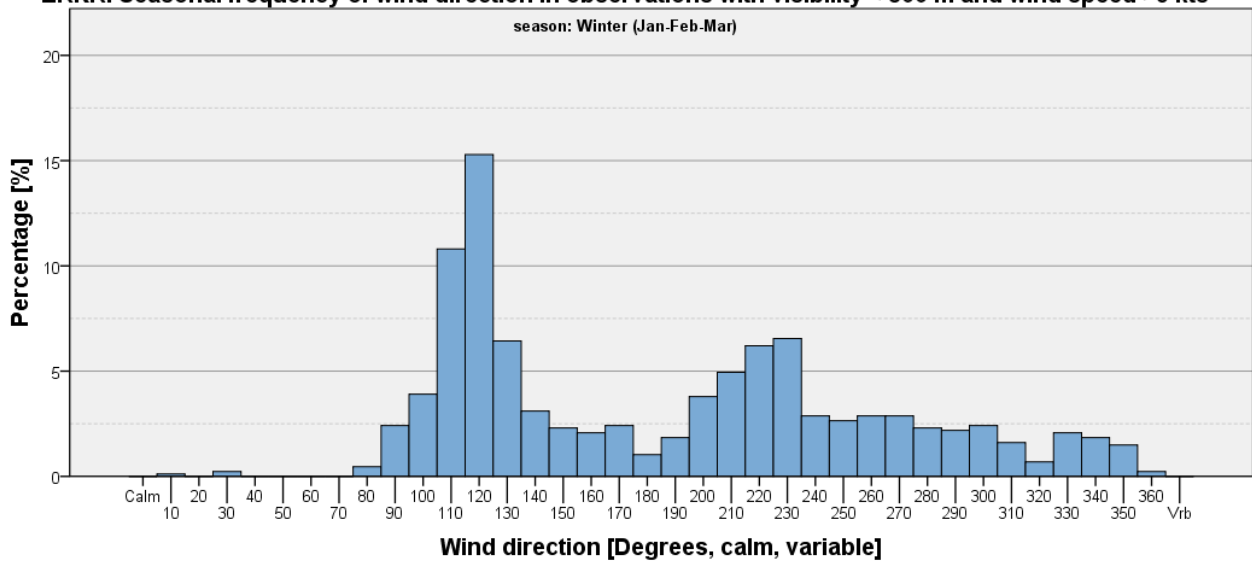

Figure 402

EKRK. Seasonal frequency of wind direction in observations with visibility < 800 m and wind speed >5 kts

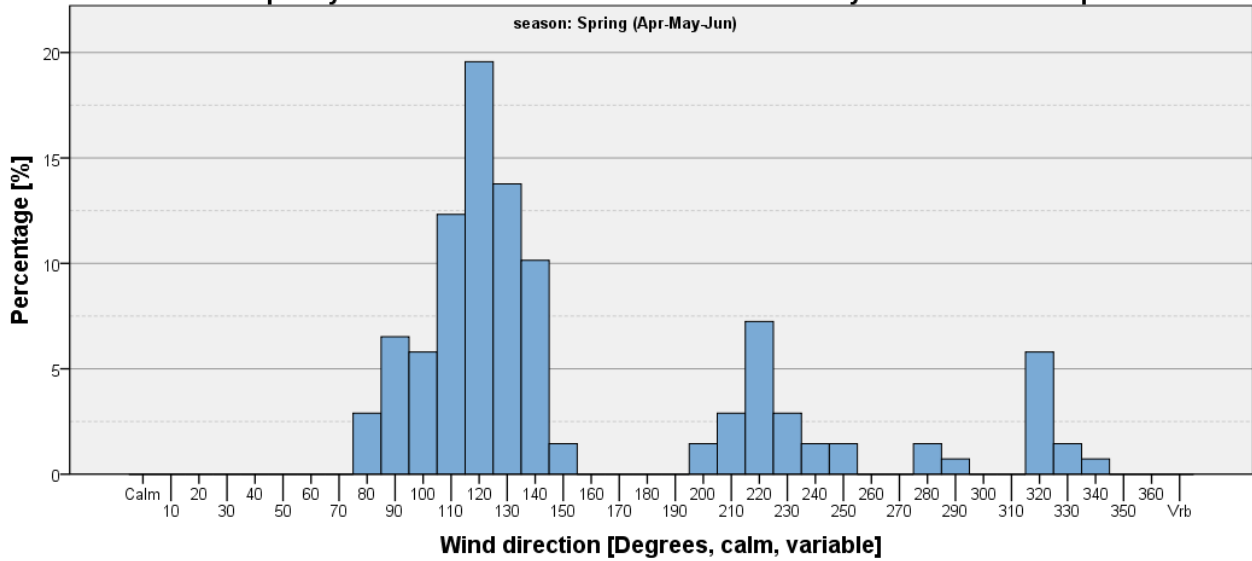

Figure 403

EKRK. Seasonal frequency of wind direction in observations with visibility < 800 m and wind speed >5 kts

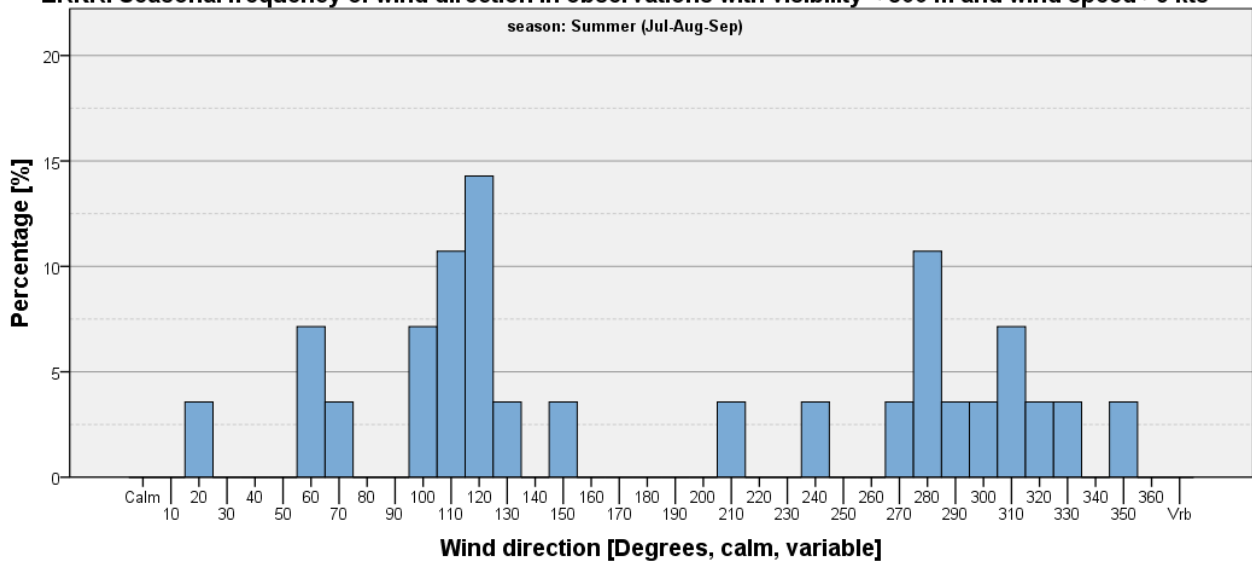

Figure 404

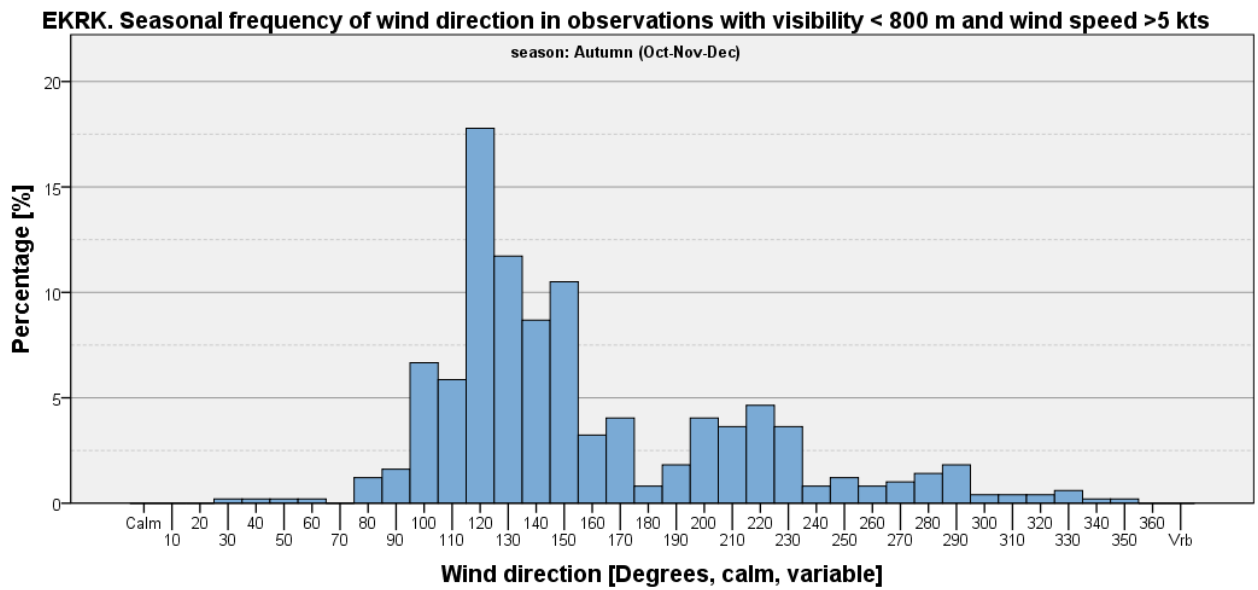

Figure 405

Ceiling Criteria on Wind Direction Histograms

Ceiling < 1000 feet

Table 116: EKRK - Seasonal and annual frequencies of ceiling <1000 feet [%].

	Winter (Jan-Feb-Mar)	Spring (Apr-May-Jun)	Summer (Jul-Aug-Sep)	Autumn (Oct-Nov-Dec)	Annual
Ceiling <1,000 feet	21.08	4.10	2.97	18.24	11.55
All other observations	78.92	95.90	97.03	81.76	88.45
Total	100	100	100	100	100

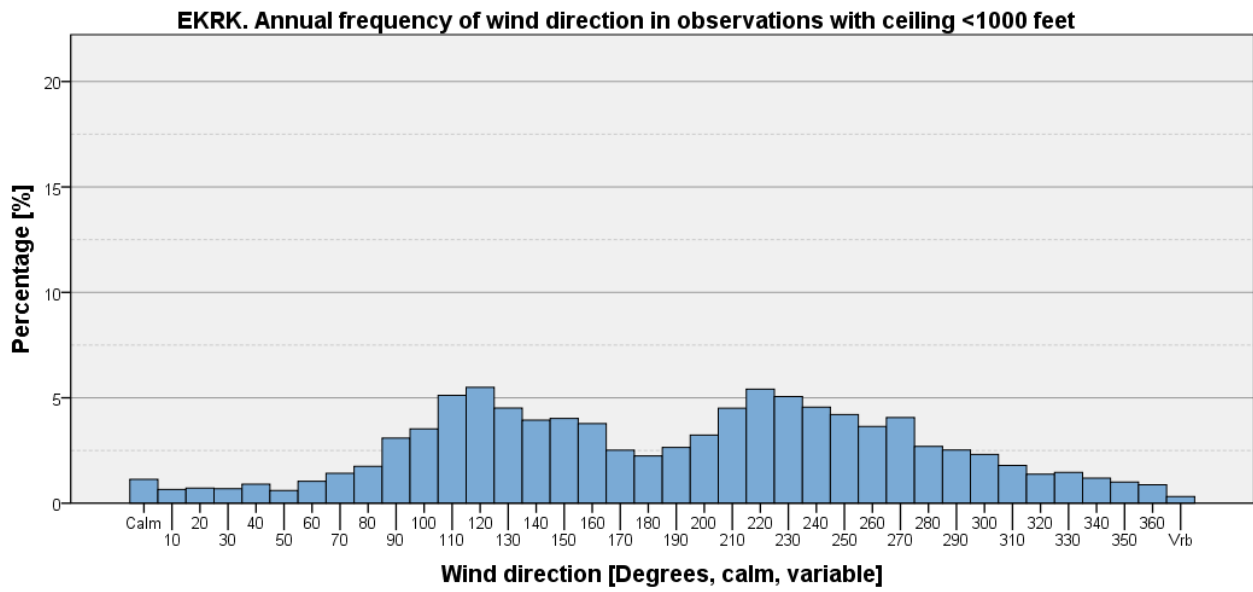

Figure 406

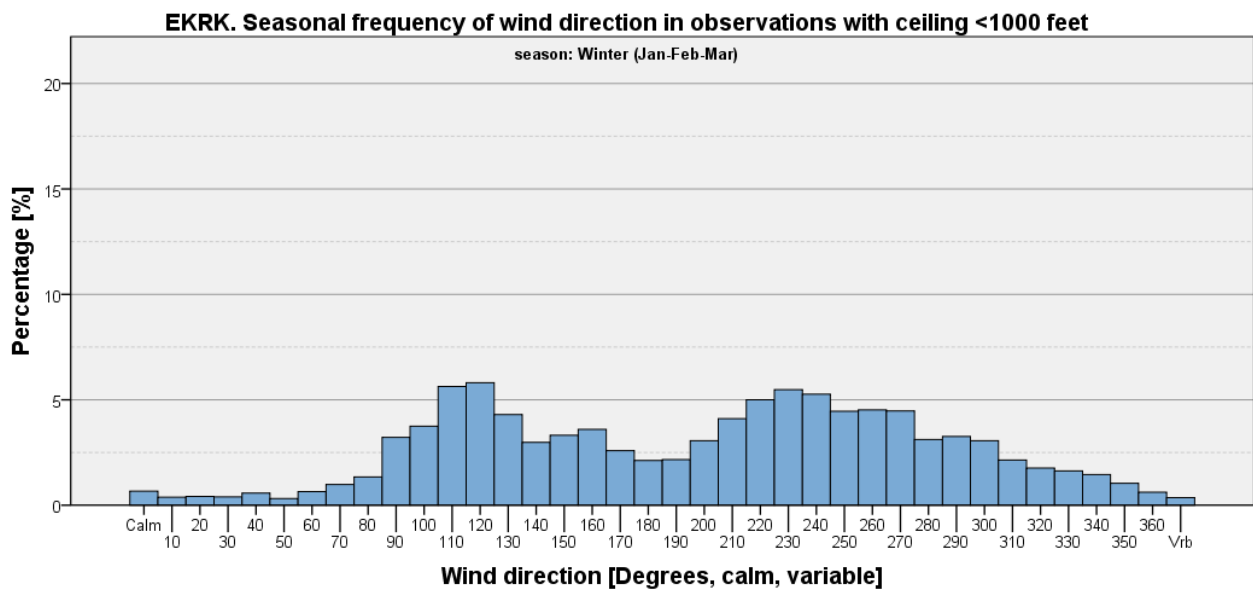

Figure 407

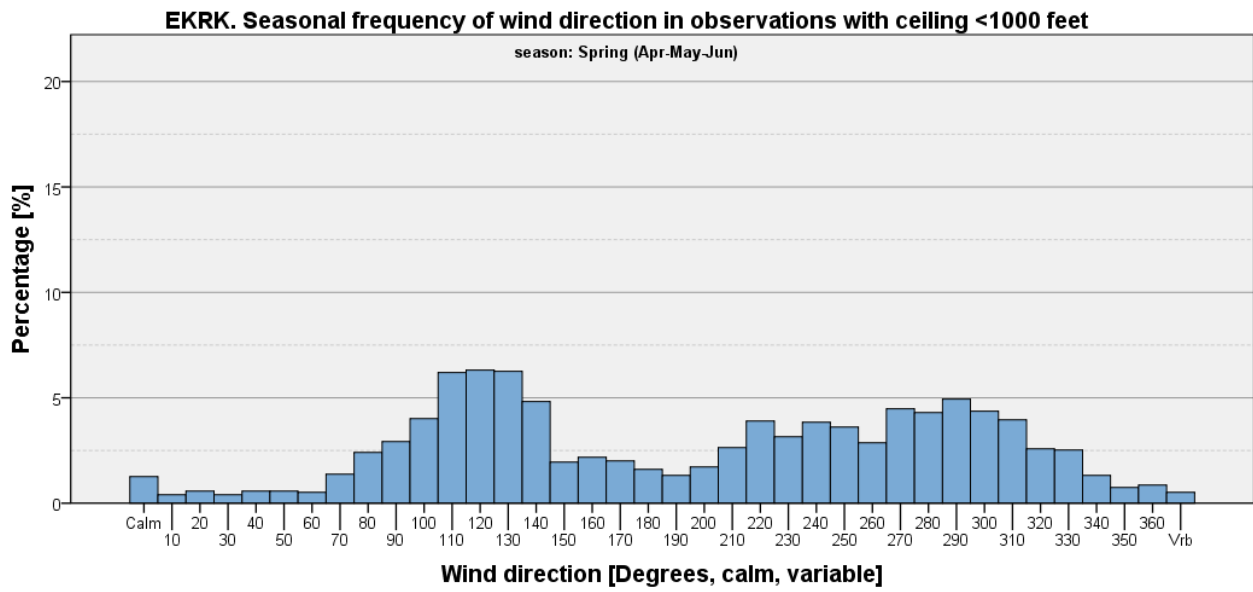

Figure 408

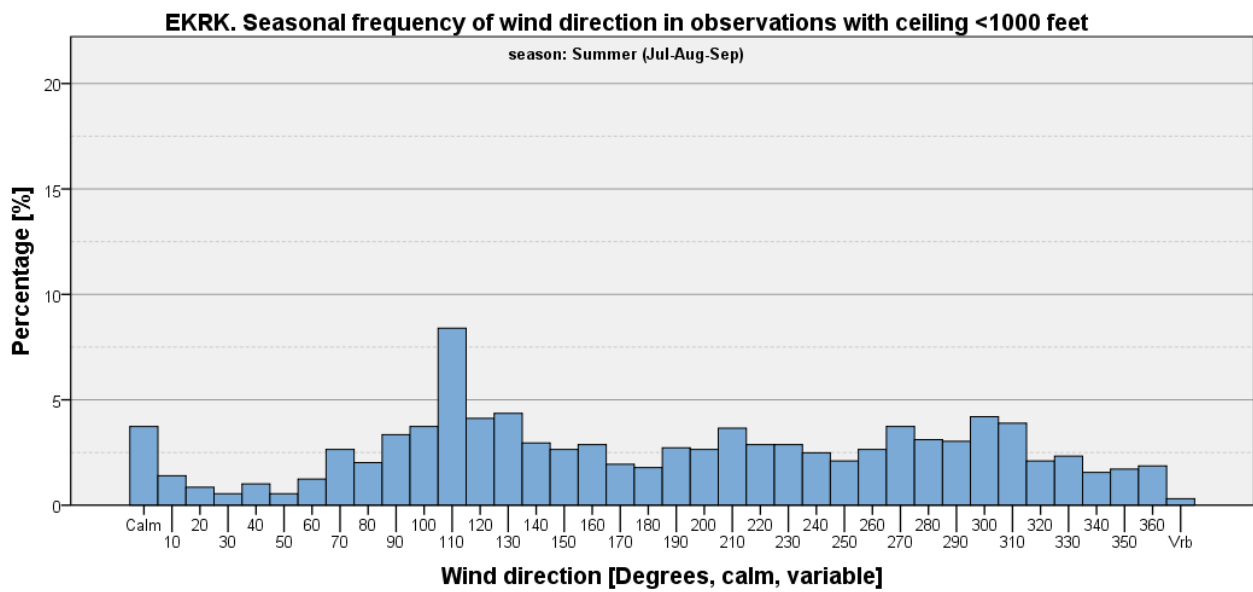

Figure 409

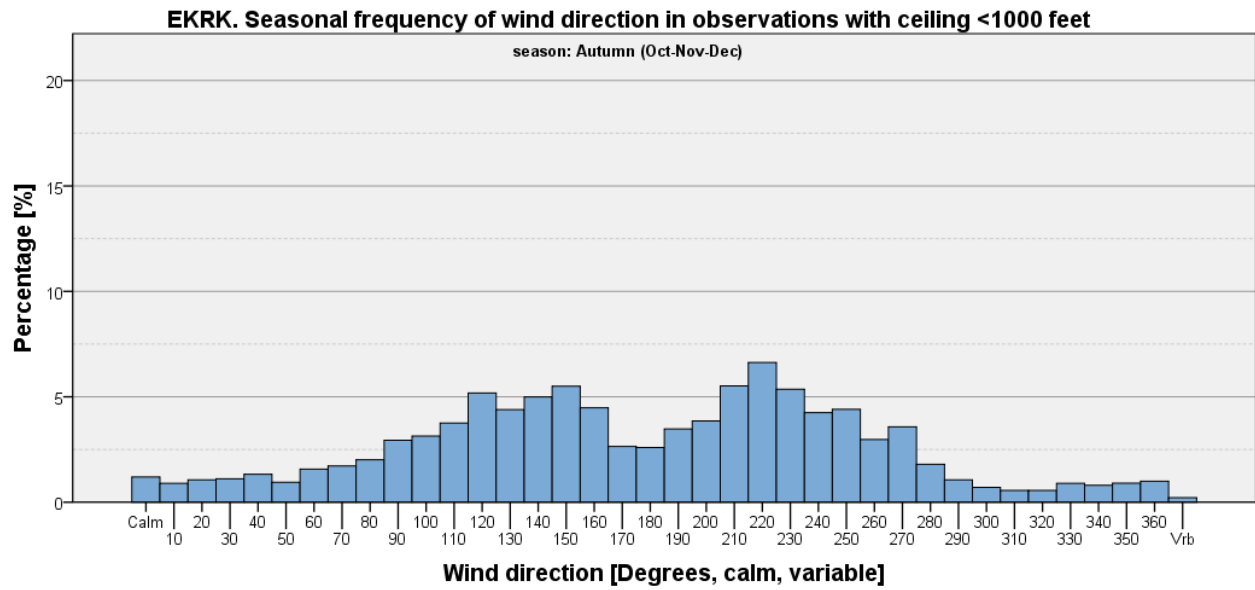

Figure 410

Ceiling < 1000 feet and Wind Speed <= 5 kts

Table 117: EKRK - Seasonal and annual frequencies of ceiling <1000 feet and wind speed <= 5 kts [%].

	Winter (Jan-Feb-Mar)	Spring (Apr-May-Jun)	Summer (Jul-Aug-Sep)	Autumn (Oct-Nov-Dec)	Annual
Ceiling <1,000 feet and wind speed <= 5 kts	5.13	1.21	1.13	4.39	2.96
All other observations	94.87	98.79	98.87	95.61	97.04
Total	100	100	100	100	100

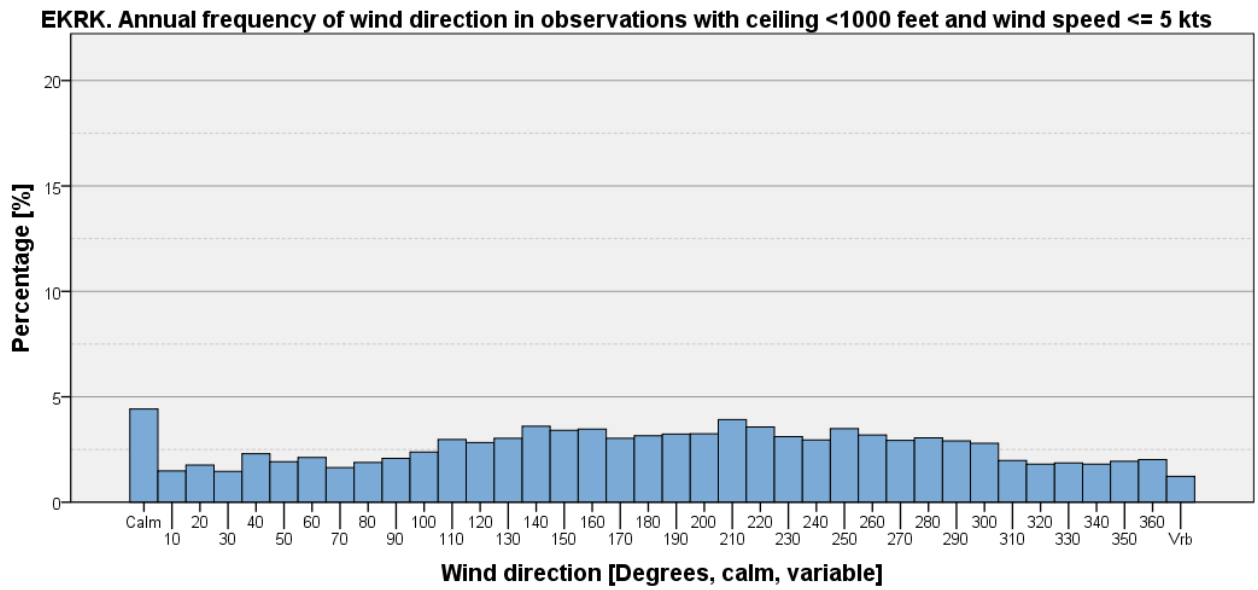

Figure 411

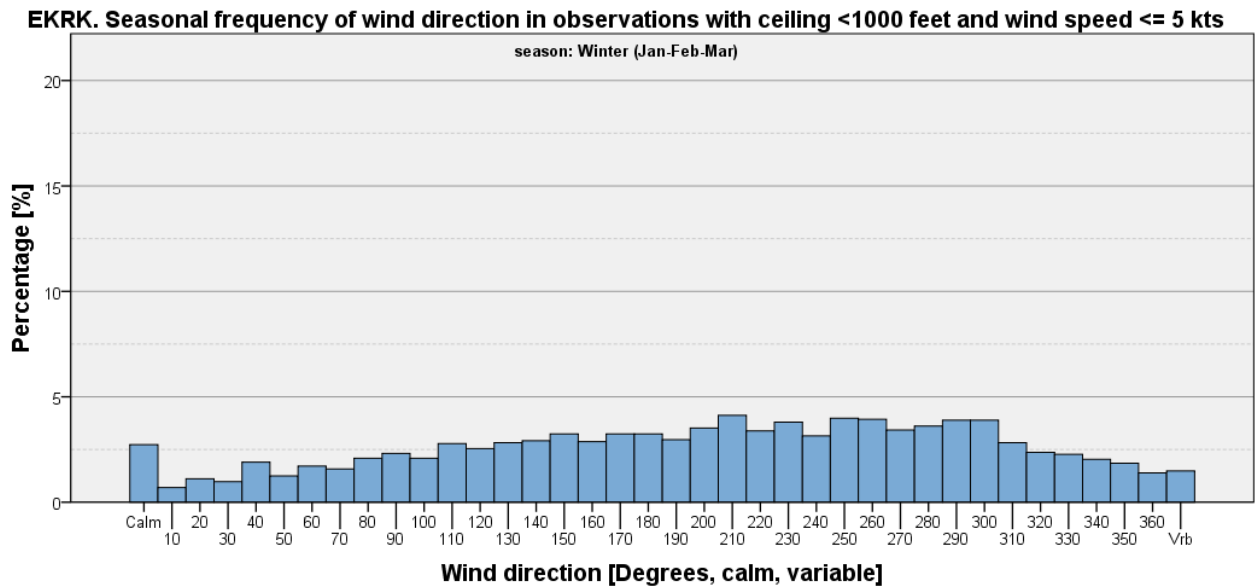

Figure 412

EKRK. Seasonal frequency of wind direction in observations with ceiling <1000 feet and wind speed <= 5 kts

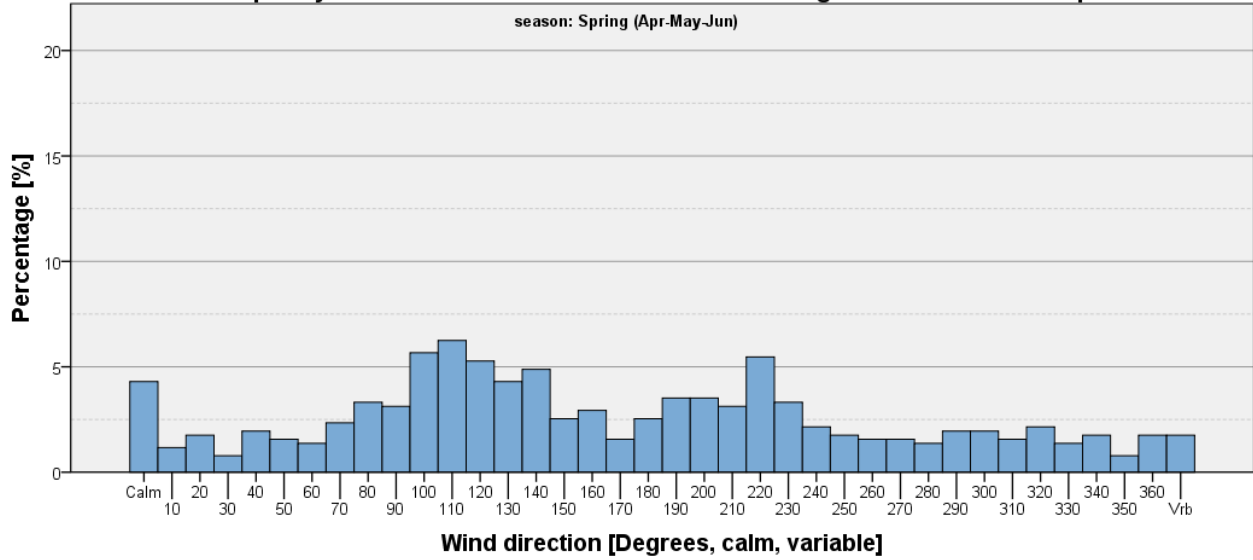

Figure 413

EKRK. Seasonal frequency of wind direction in observations with ceiling <1000 feet and wind speed <= 5 kts

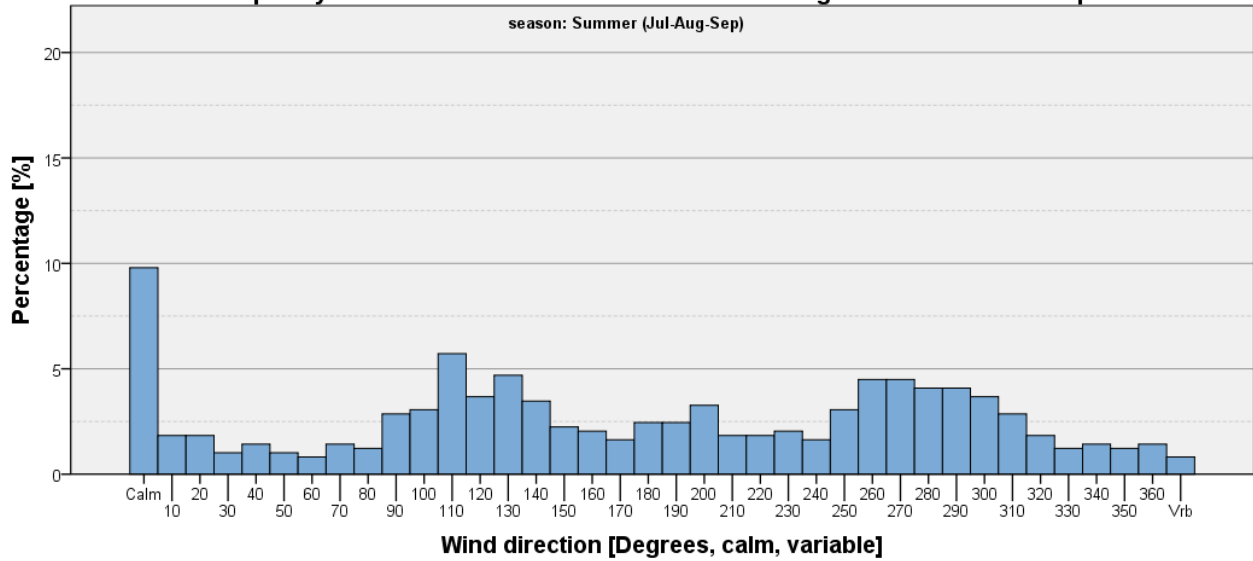

Figure 414

EKRK. Seasonal frequency of wind direction in observations with ceiling <1000 feet and wind speed ≤ 5 kts

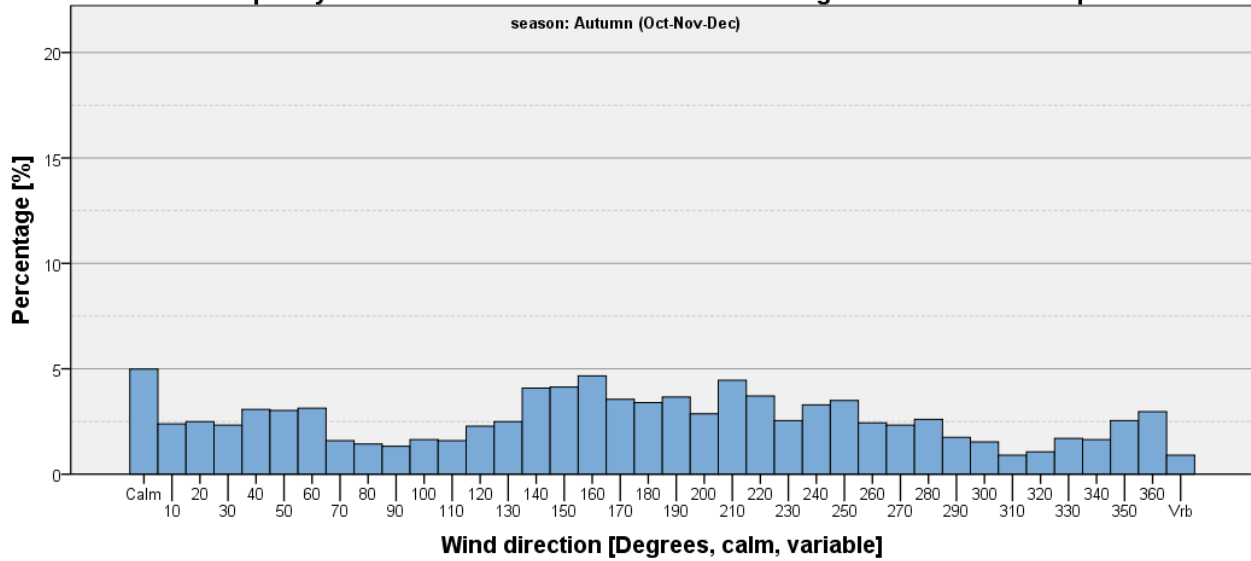

Figure 415

Ceiling < 1000 feet and Wind Speed > 5 kts

Table 118: EKRK - Seasonal and annual frequencies of ceiling <1000 feet and wind speed > 5 kts [%].

	Winter (Jan-Feb-Mar)	Spring (Apr-May-Jun)	Summer (Jul-Aug-Sep)	Autumn (Oct-Nov-Dec)	Annual
Ceiling <1,000 feet and wind speed > 5 kts	15.94	2.90	1.84	13.85	8.59
All other observations	84.06	97.10	98.16	86.15	91.41
Total	100	100	100	100	100

EKRK. Annual frequency of wind direction in observations with ceiling <1000 feet and wind speed > 5 kts

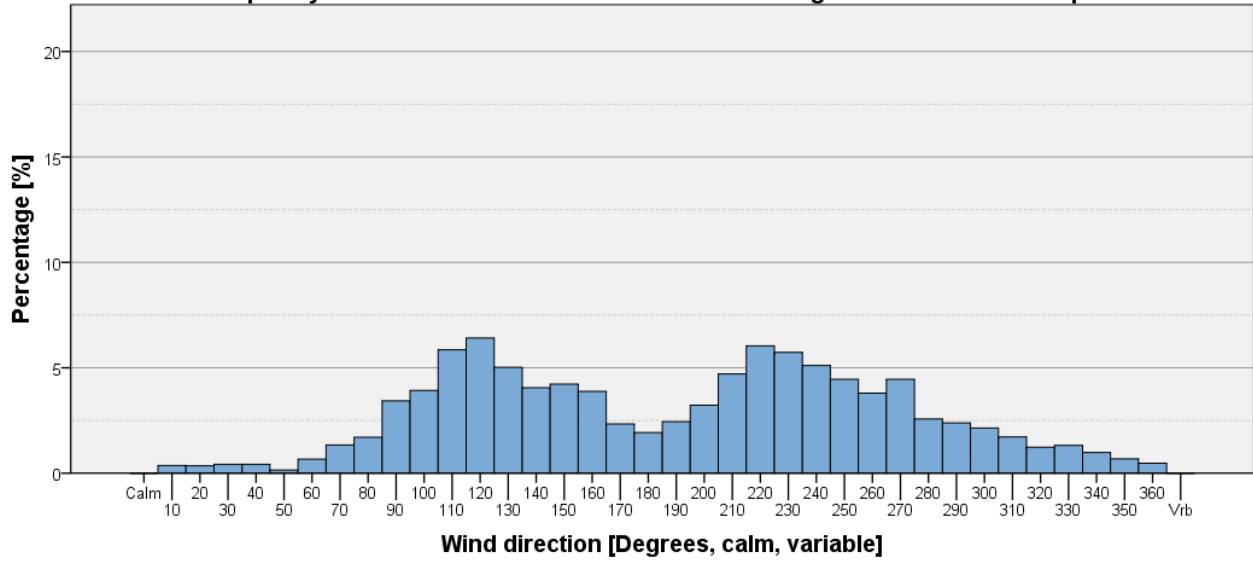

Figure 416

EKRK. Seasonal frequency of wind direction in observations with ceiling <1000 feet and wind speed > 5 kts

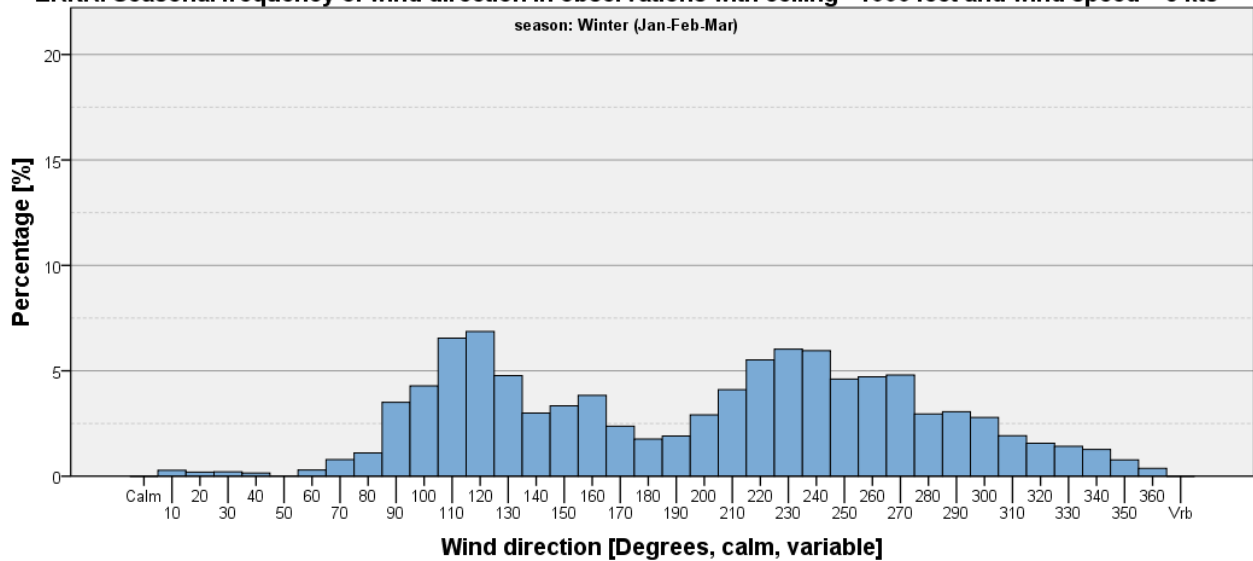

Figure 417

EKRK. Seasonal frequency of wind direction in observations with ceiling <1000 feet and wind speed > 5 kts

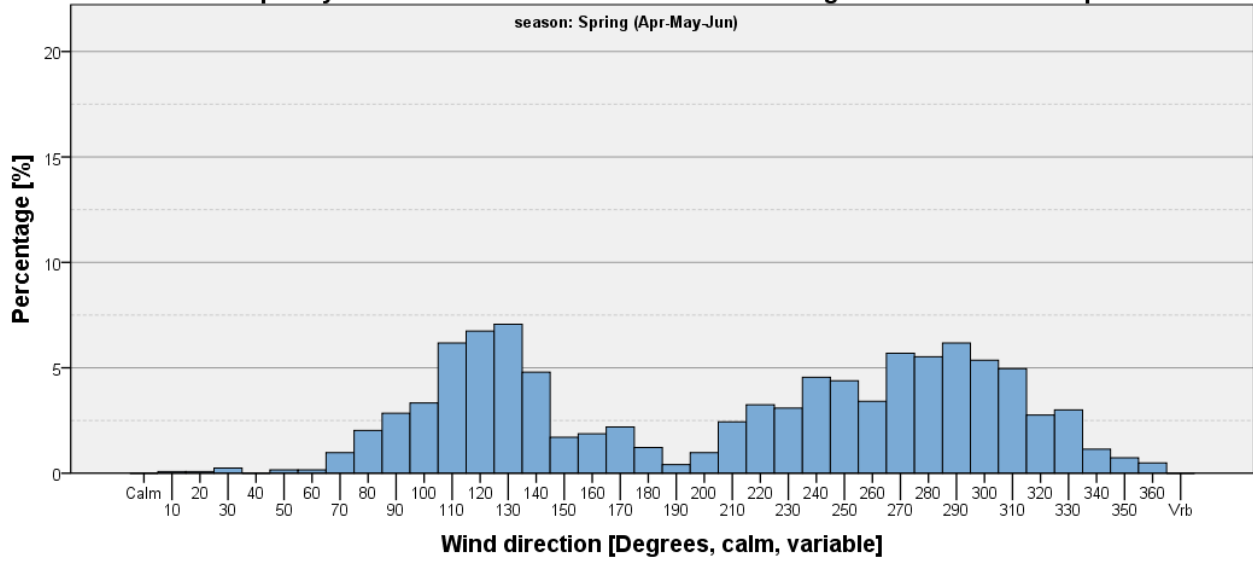

Figure 418

EKRK. Seasonal frequency of wind direction in observations with ceiling <1000 feet and wind speed > 5 kts

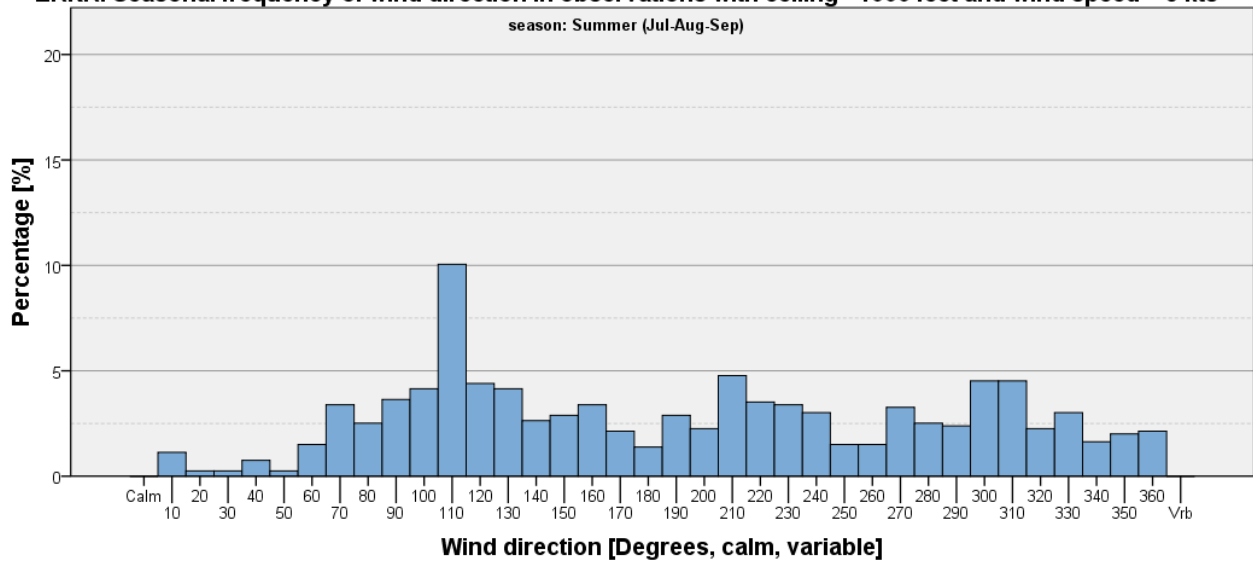

Figure 419

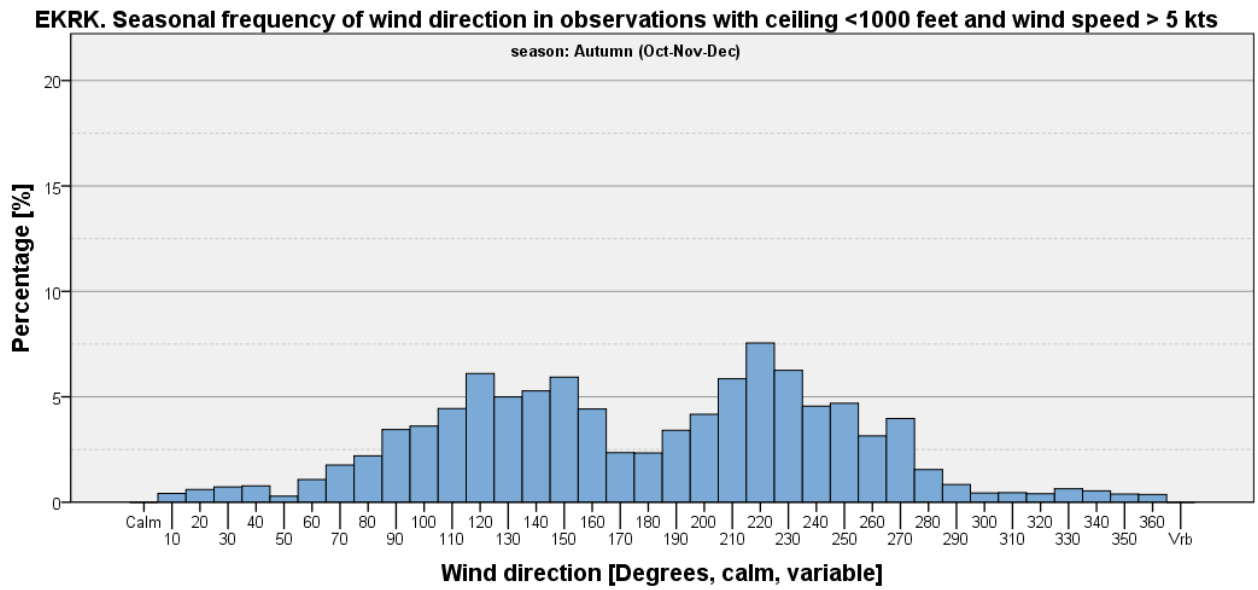

Figure 420

Ceiling < 500 feet

Table 119: EKRK - Seasonal and annual frequencies of ceiling <500 feet [%].

	Winter (Jan-Feb-Mar)	Spring (Apr-May-Jun)	Summer (Jul-Aug-Sep)	Autumn (Oct-Nov-Dec)	Annual
Ceiling <500 feet	10.67	1.93	1.15	8.12	5.44
All other observations	89.33	98.07	98.85	91.88	94.56
Total	100	100	100	100	100

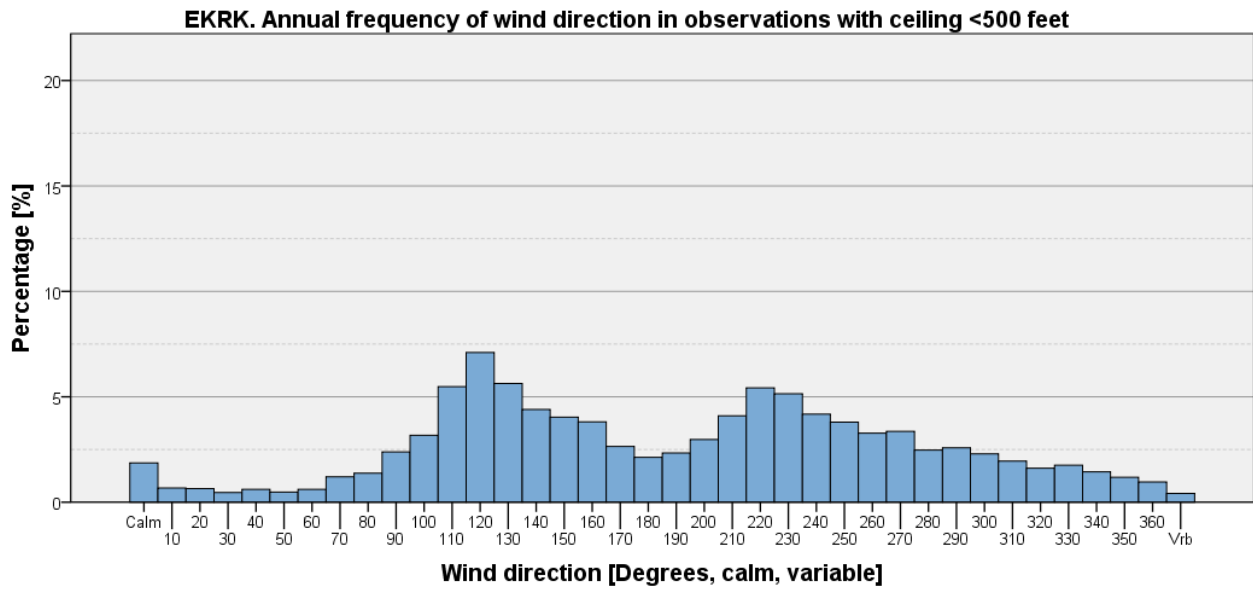

Figure 421

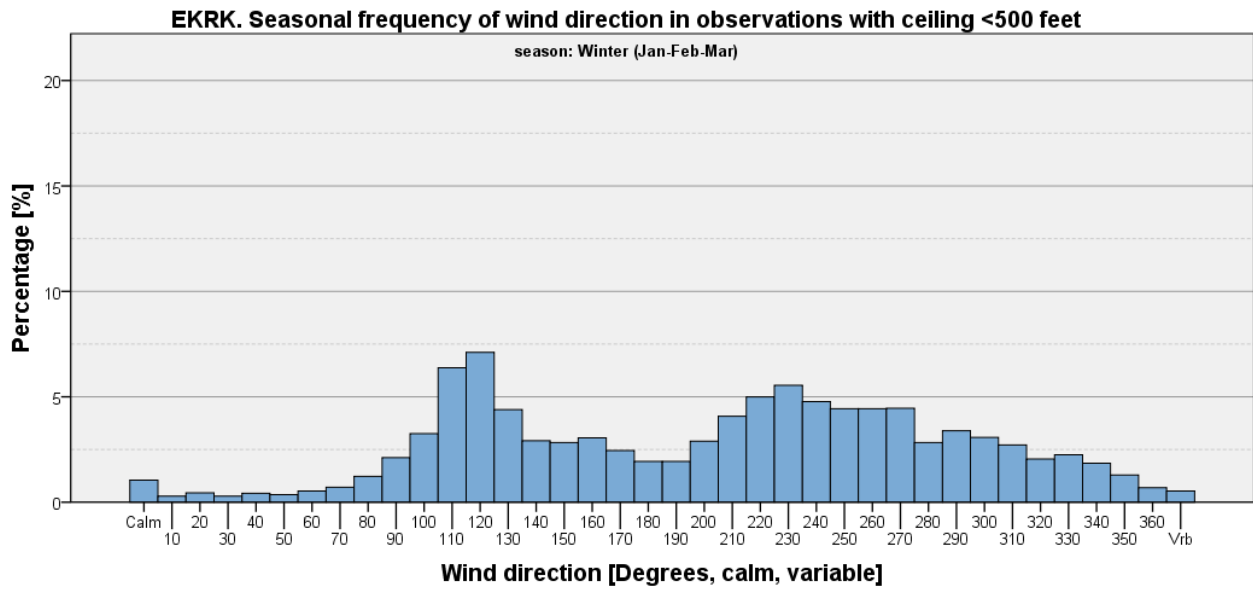

Figure 422

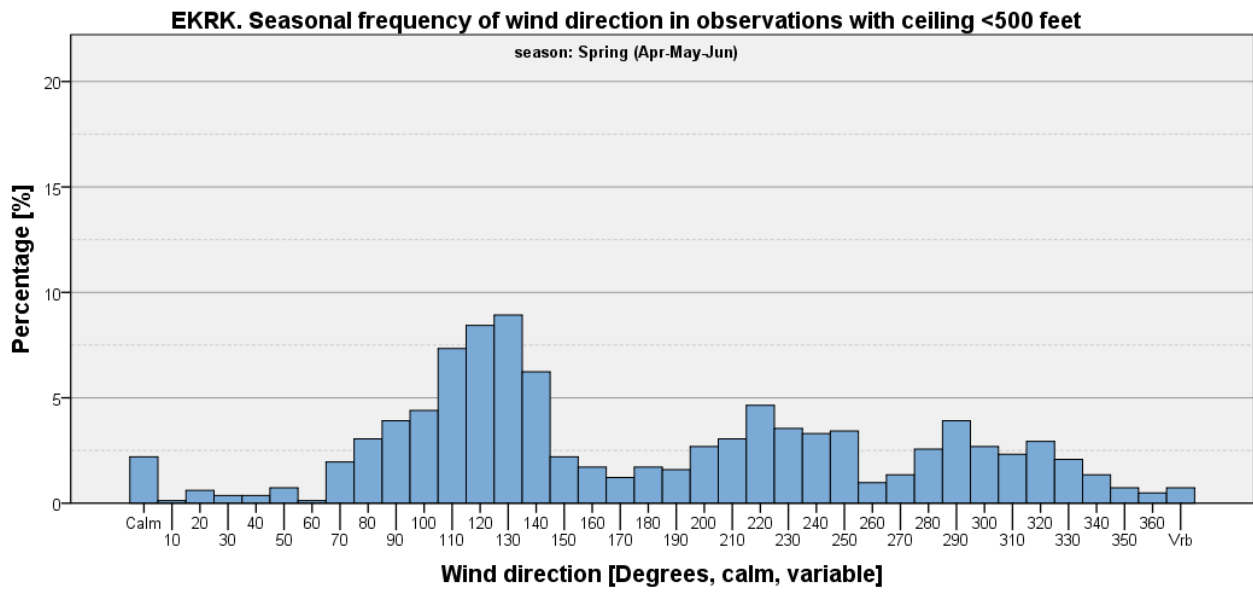

Figure 423

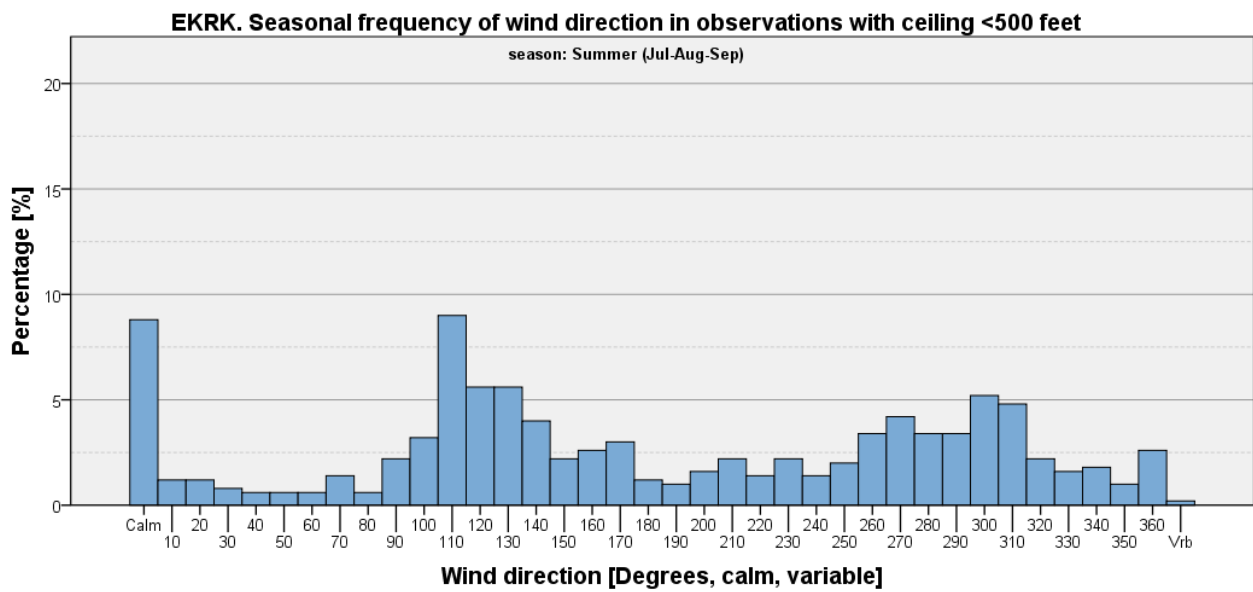

Figure 424

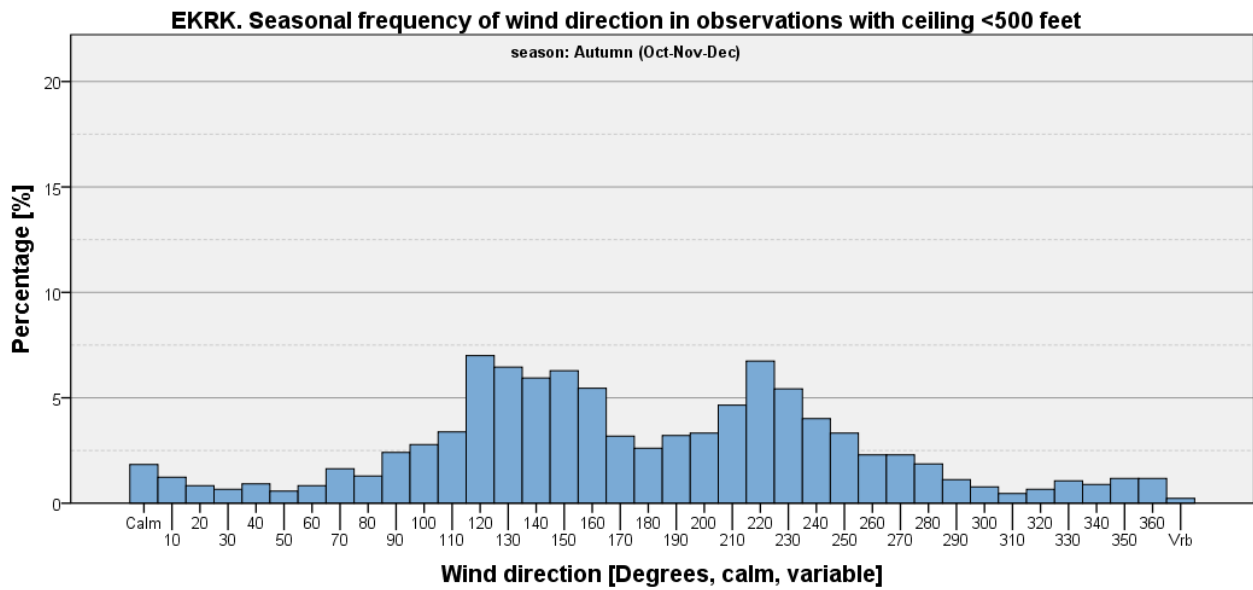

Figure 425

Ceiling < 500 feet and Wind Speed <= 5 kts

Table 120: EKRK - Seasonal and annual frequencies of ceiling <500 feet and wind speed <= 5 kts [%].

	Winter (Jan-Feb-Mar)	Spring (Apr-May-Jun)	Summer (Jul-Aug-Sep)	Autumn (Oct-Nov-Dec)	Annual
Ceiling <500 feet and wind speed <= 5 kts	3.35	0.76	0.73	2.75	1.89
All other Observations	96.65	99.24	99.27	97.25	98.11
Total	100	100	100	100	100

EKRK. Annual frequency of wind direction in observations with ceiling <500 feet and wind speed <= 5 kts

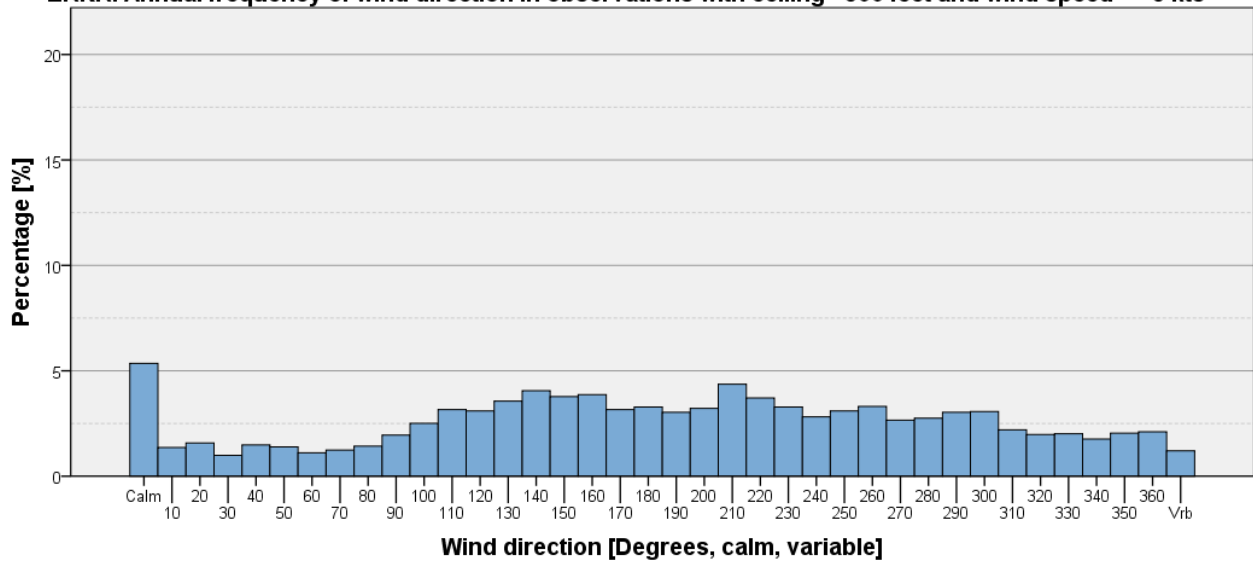

Figure 426

EKRK. Seasonal frequency of wind direction in observations with ceiling <500 feet and wind speed <= 5 kts

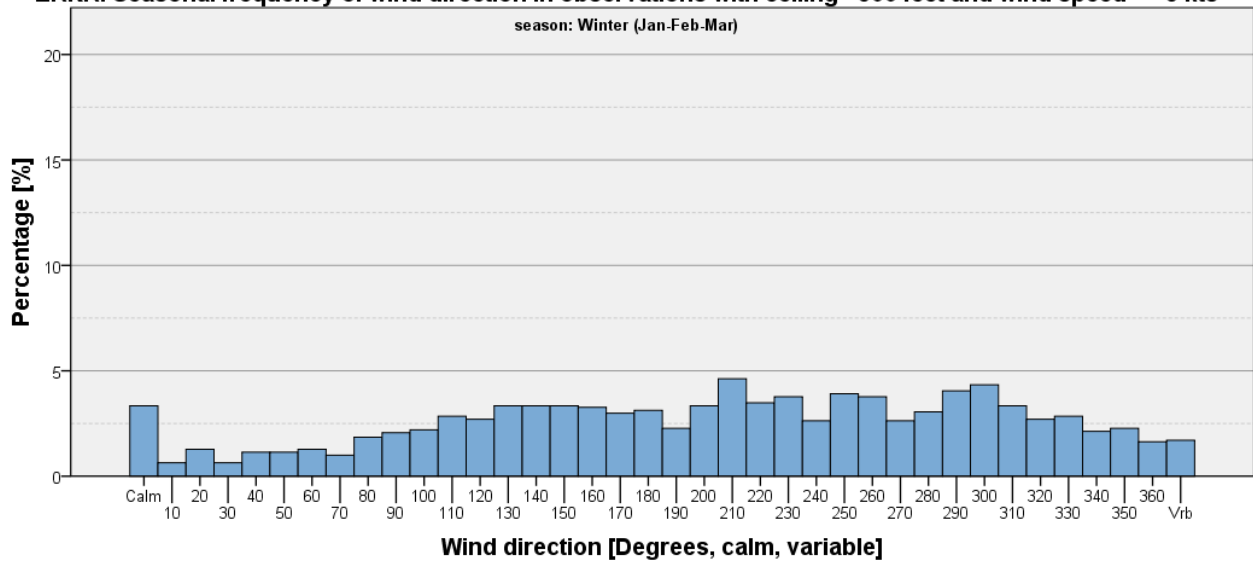

Figure 427

EKRK. Seasonal frequency of wind direction in observations with ceiling <500 feet and wind speed <= 5 kts

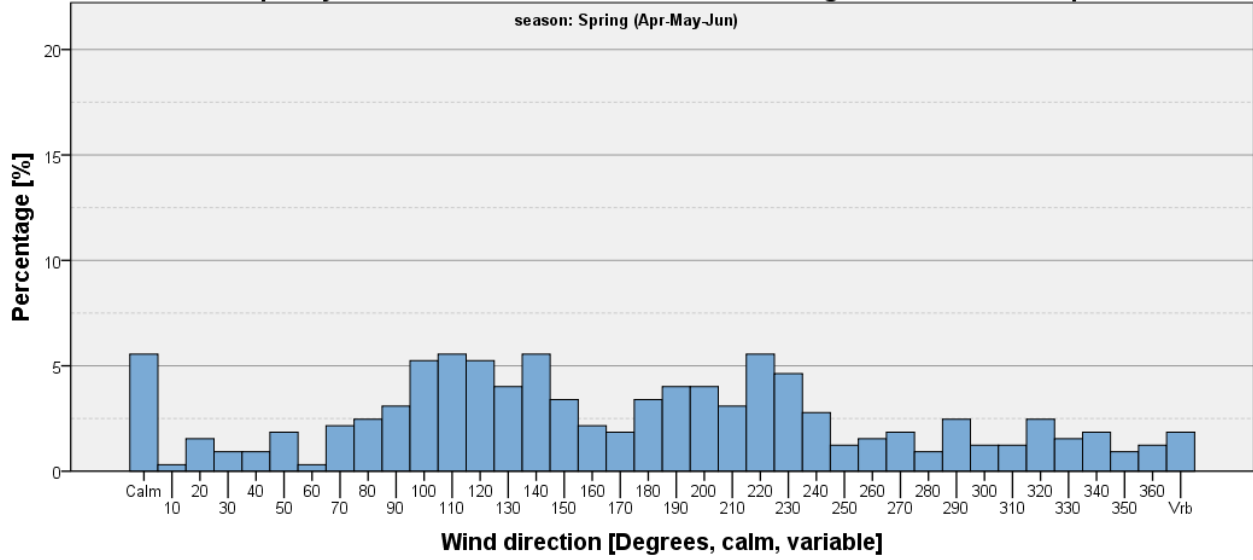

Figure 428

EKRK. Seasonal frequency of wind direction in observations with ceiling <500 feet and wind speed <= 5 kts

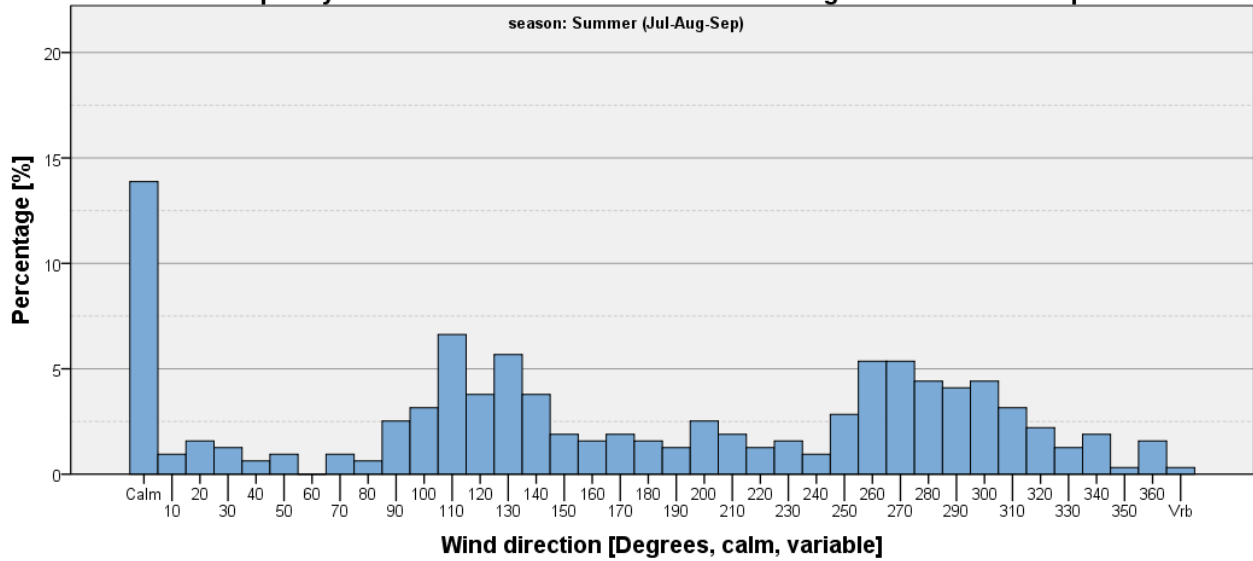

Figure 429

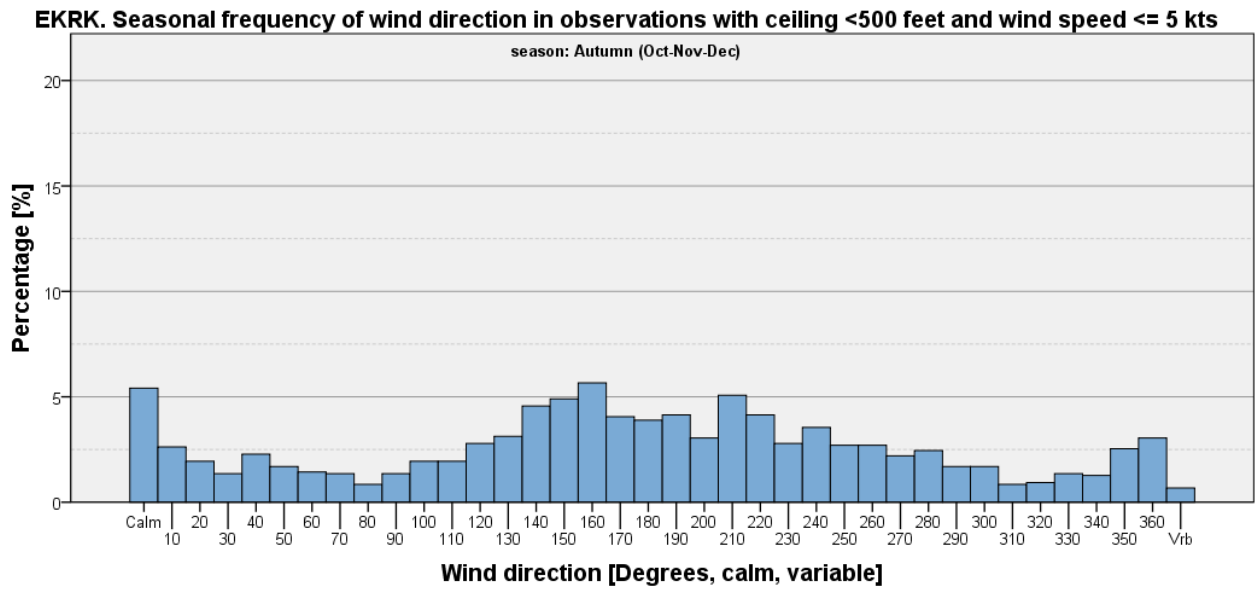

Figure 430

Ceiling < 500 feet and Wind Speed > 5 kts

Table 121: EKRK - Seasonal and annual frequencies of visibility <500 feet and wind speed > 5 kts [%].

	Winter (Jan-Feb-Mar)	Spring (Apr-May-Jun)	Summer (Jul-Aug-Sep)	Autumn (Oct-Nov-Dec)	Annual
Ceiling <500 feet and wind speed > 5 kts	7.32	1.16	0.42	5.36	3.55
All other observations	92.68	98.84	99.58	94.64	96.45
Total	100	100	100	100	100

EKRK. Annual frequency of wind direction in observations with ceiling <500 feet and wind speed > 5 kts

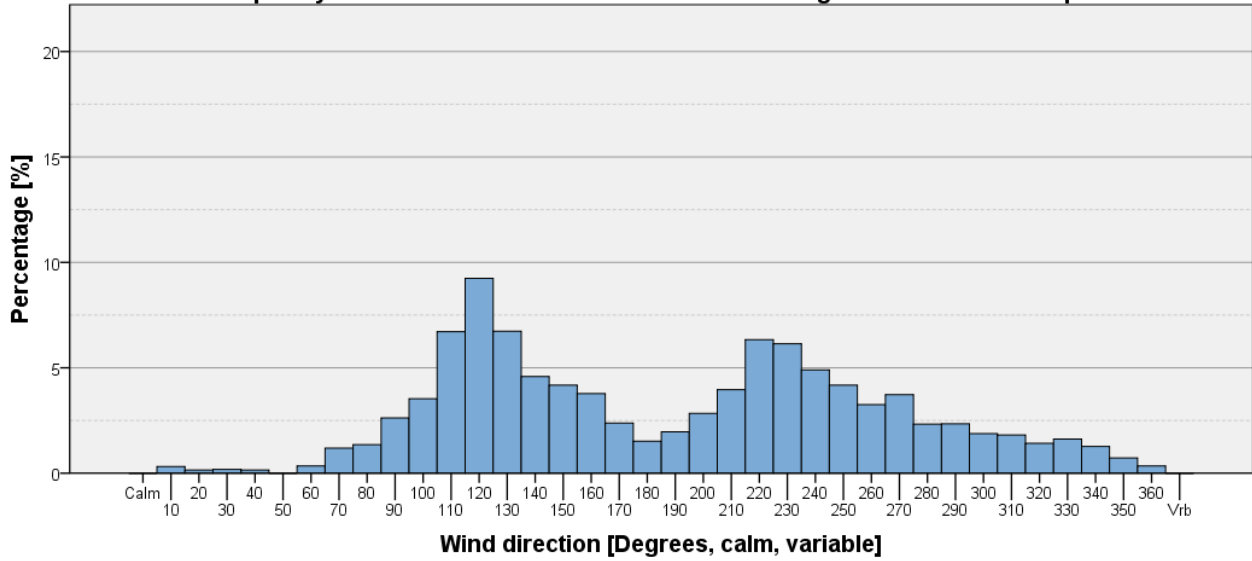

Figure 431

EKRK. Seasonal frequency of wind direction in observations with ceiling <500 feet and wind speed > 5 kts

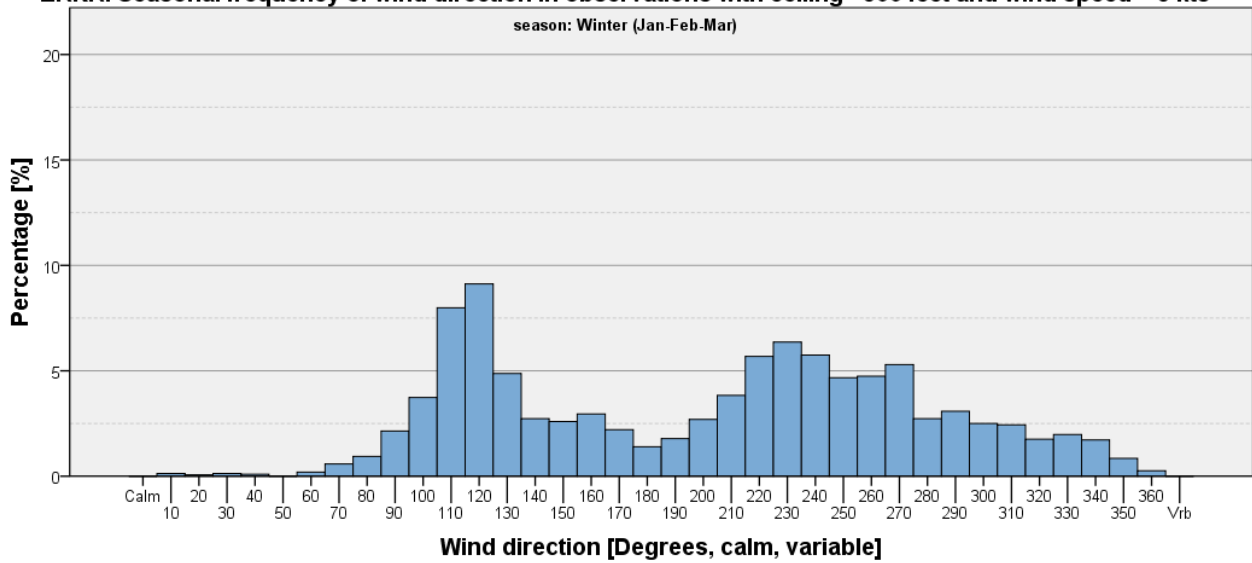

Figure 432

EKRK. Seasonal frequency of wind direction in observations with ceiling <500 feet and wind speed > 5 kts

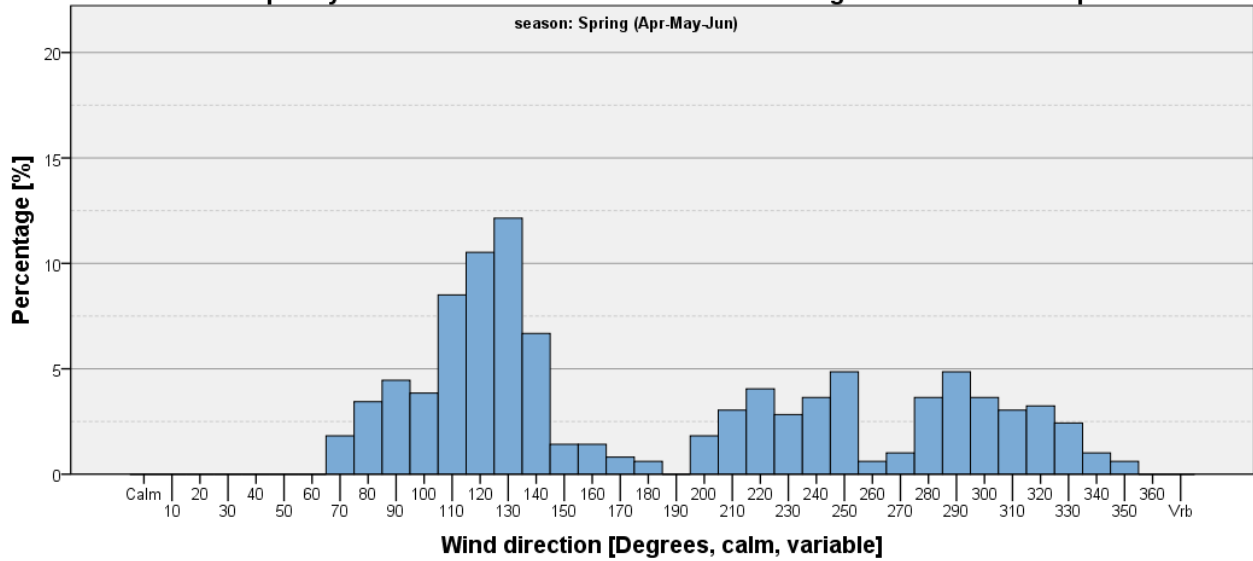

Figure 433

EKRK. Seasonal frequency of wind direction in observations with ceiling <500 feet and wind speed > 5 kts

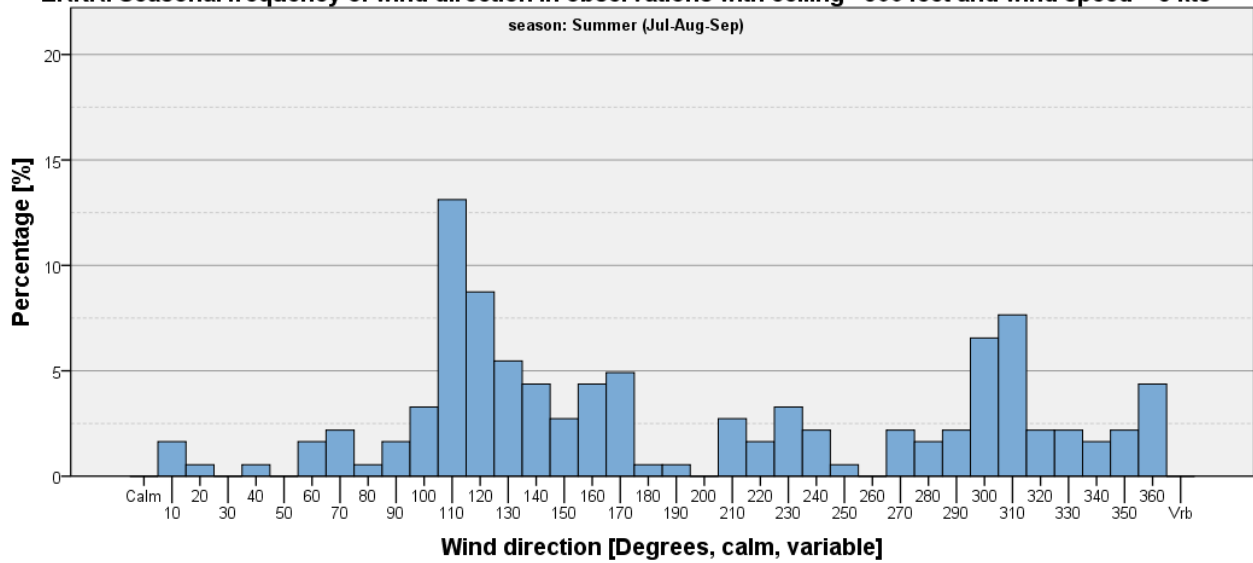

Figure 434

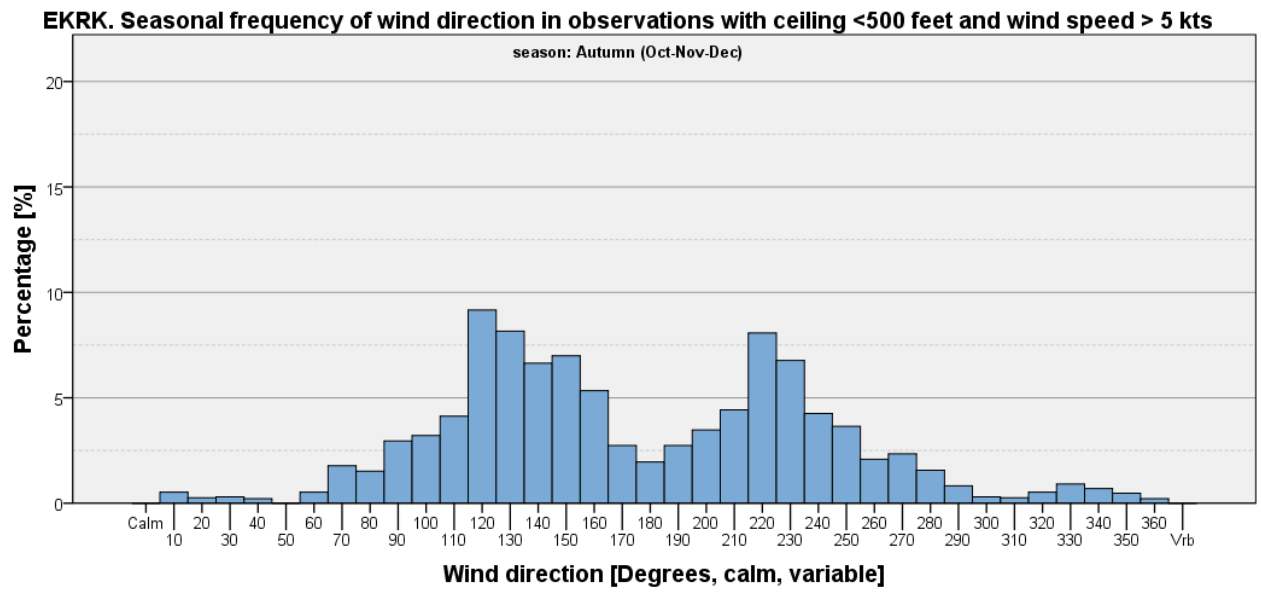
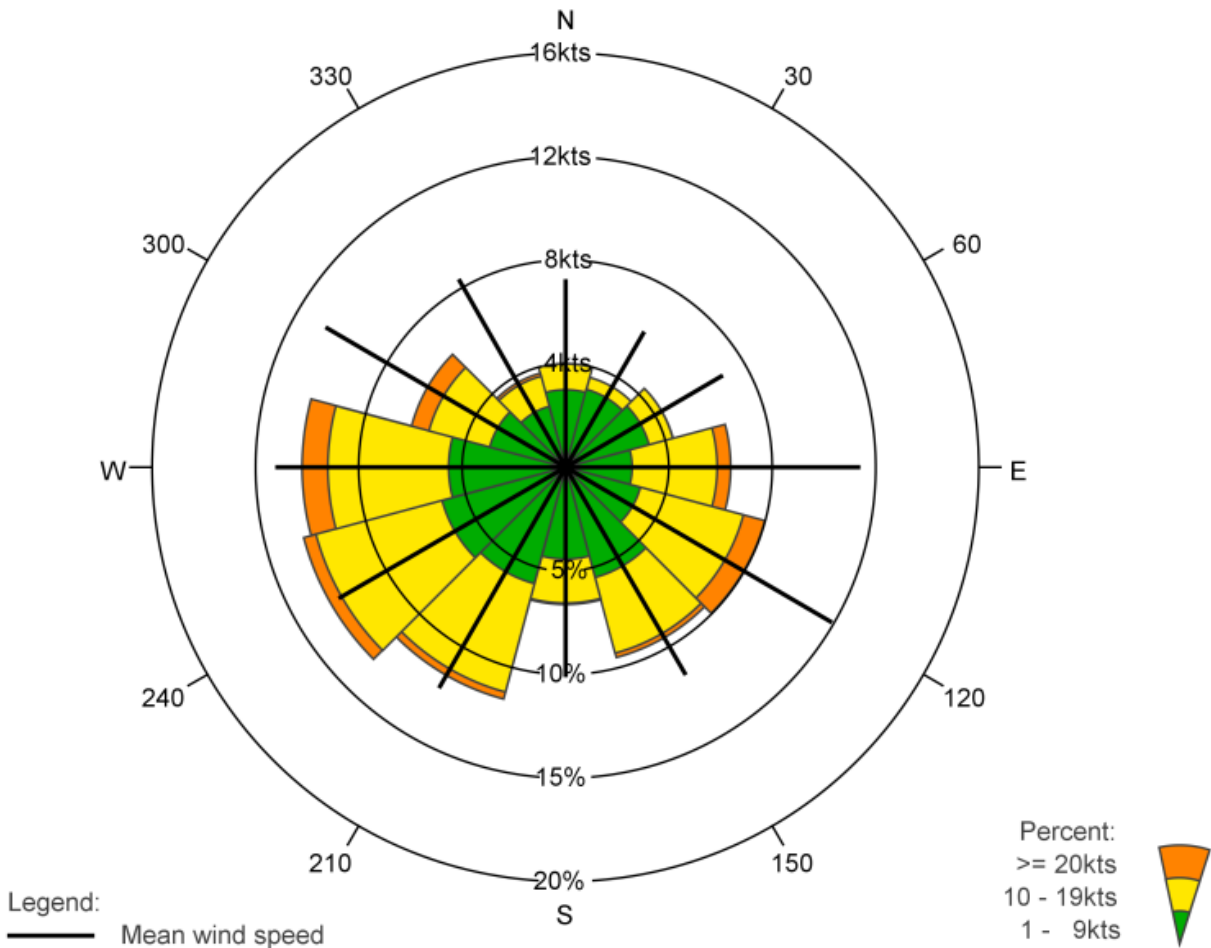

Figure 435

Wind Roses

EKRK: KBH. LUFTHAVN, ROSKILDE, AUTUMN & WINTER

01-01-2009 - 31-12-2018 : Jan, Feb, Mar, Oct, Nov, Dec



	N	30	60	E	120	150	S	210	240	W	300	330	Total
%	5.0	4.5	5.4	8.0	10.0	9.5	6.6	11.6	13.1	12.7	7.7	4.7	98.9
% 1 - 9kts	3.8	3.9	4.2	3.2	3.8	5.5	4.4	5.8	6.2	5.6	3.8	3.0	53.2
% 10 - 19kts	1.2	0.6	1.2	4.1	5.2	3.8	2.1	5.4	6.3	5.8	3.0	1.5	40.3
% >= 20kts	0.0	0.0	0.0	0.7	1.1	0.2	0.1	0.4	0.6	1.3	0.9	0.1	5.3
Mean wind speed	7.2	6.0	7.0	11.4	11.9	9.2	8.1	9.8	10.2	11.2	10.7	8.4	9.8
Max wind speed	32.0	20.0	21.0	32.0	29.0	26.0	25.0	45.0	39.0	46.0	36.0	27.0	46.0

Number of observations = 85002

Source: DMI

Calm defined as wind speed = 0kts

Number of observations with calm/varying wind direction: 971=1.1%

Observations with calm/varying wind direction are not used in the statistics

Figure 436

EKRK: KBH. LUFTHAVN, ROSKILDE, AUTUMN & WINTER

01-01-2009 - 31-12-2018 : Apr, May, June, Jul, Aug, Sep

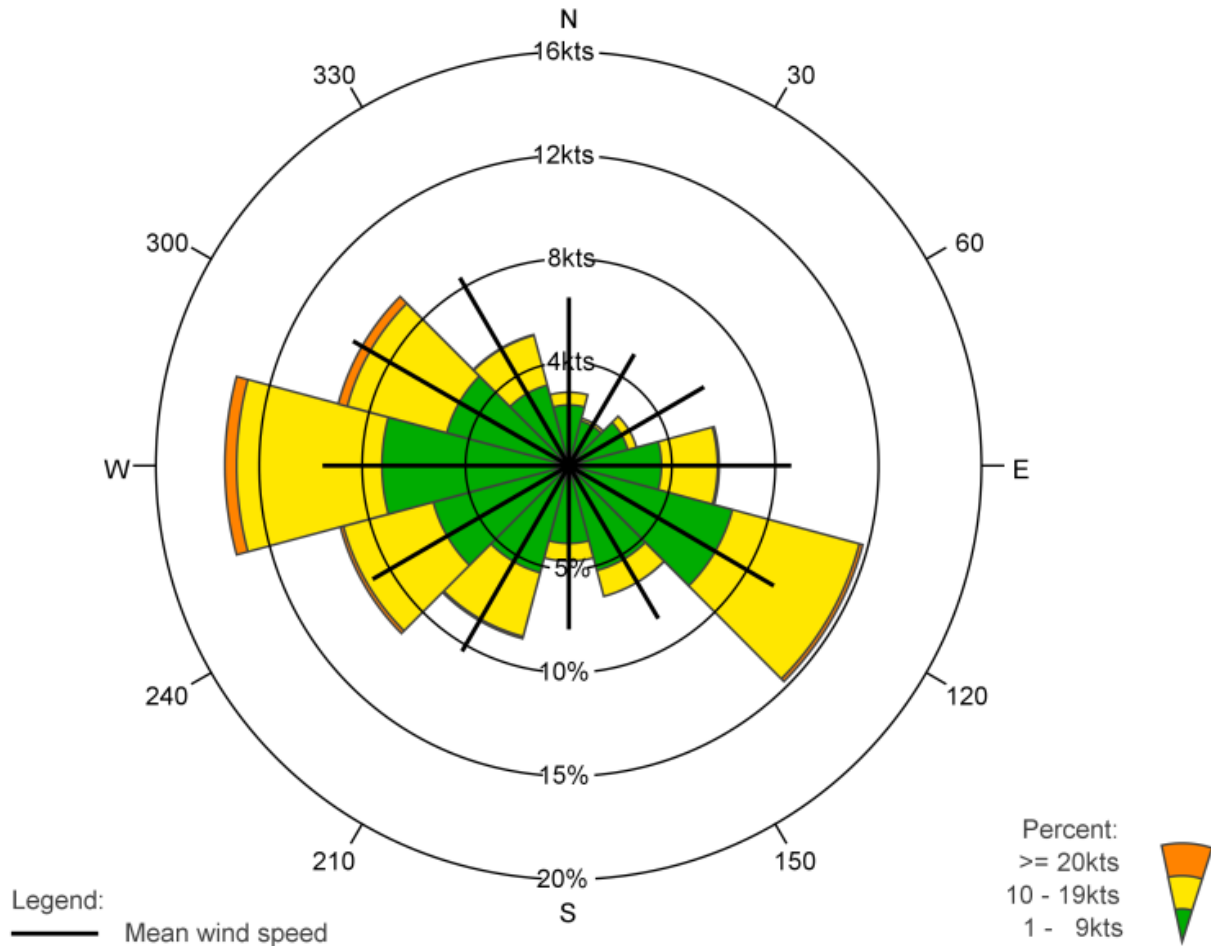

	N	30	60	E	120	150	S	210	240	W	300	330	Total
%	3.6	2.4	3.4	7.3	14.7	6.5	4.6	8.6	11.5	16.7	11.6	6.6	97.4
% 1 - 9kts	2.9	2.2	3.0	4.5	8.2	5.2	3.8	5.4	6.8	9.0	6.1	4.0	61.2
% 10 - 19kts	0.6	0.1	0.4	2.7	6.4	1.3	0.9	3.2	4.5	7.0	5.0	2.5	34.6
% >= 20kts	0.0	0.0	0.0	0.1	0.2	0.0	0.0	0.1	0.2	0.6	0.5	0.0	1.6
Mean wind speed	6.5	5.0	6.1	8.6	9.2	6.9	6.3	8.3	8.8	9.5	9.6	8.4	8.5
Max wind speed	21.0	16.0	17.0	27.0	24.0	22.0	21.0	27.0	30.0	30.0	43.0	25.0	43.0

Number of observations = 85788

Source: DMI

Calm defined as wind speed = 0kts

Number of observations with calm/varying wind direction: 2243=2.6%

Observations with calm/varying wind direction are not used in the statistics

Figure 437

Availability

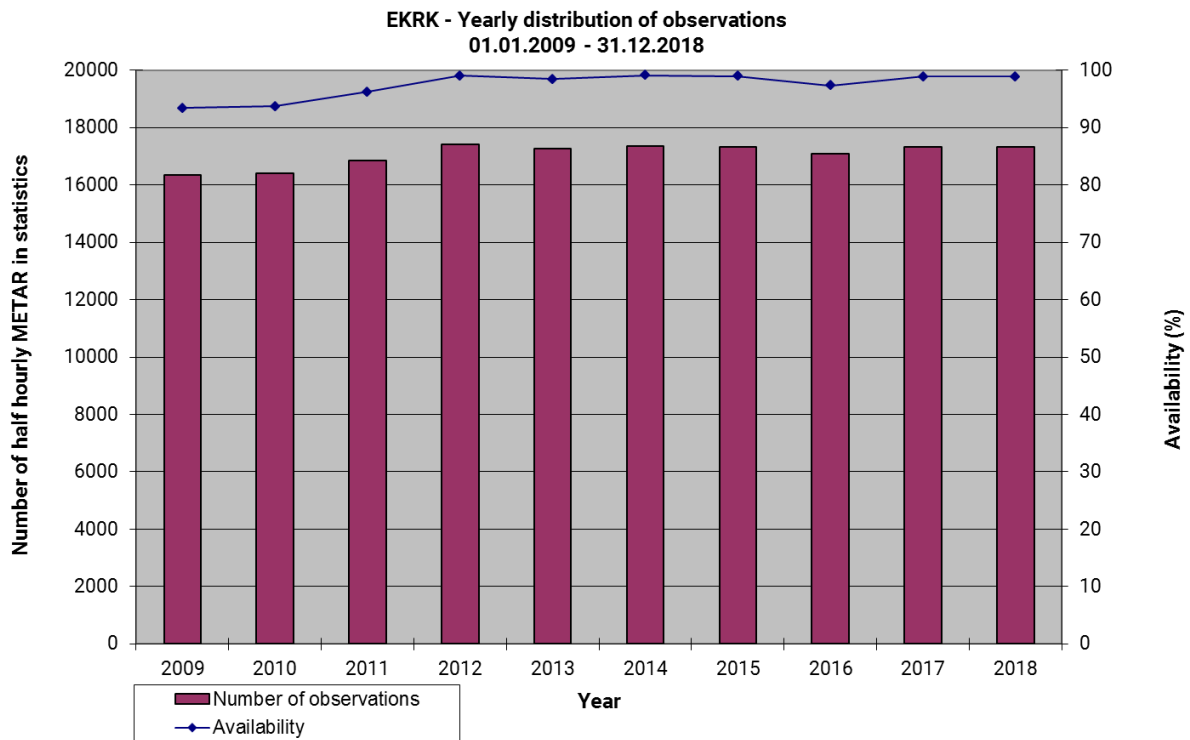

Figure 438

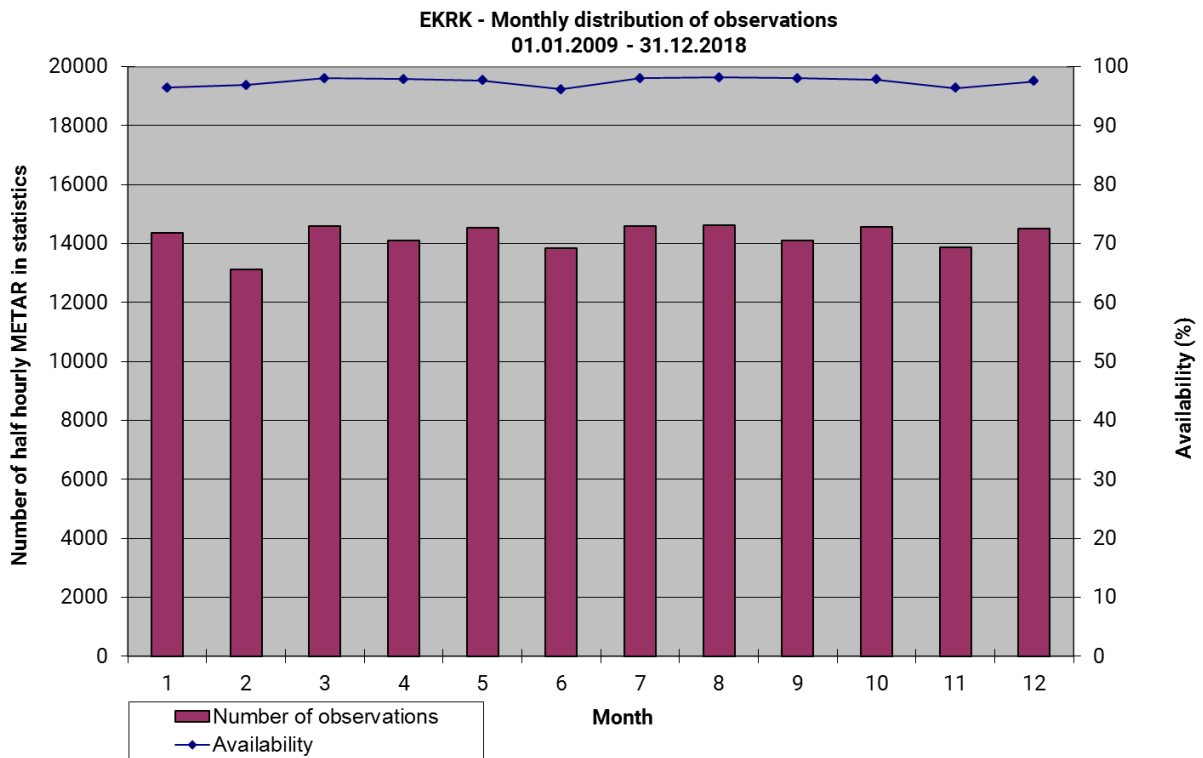

Figure 439

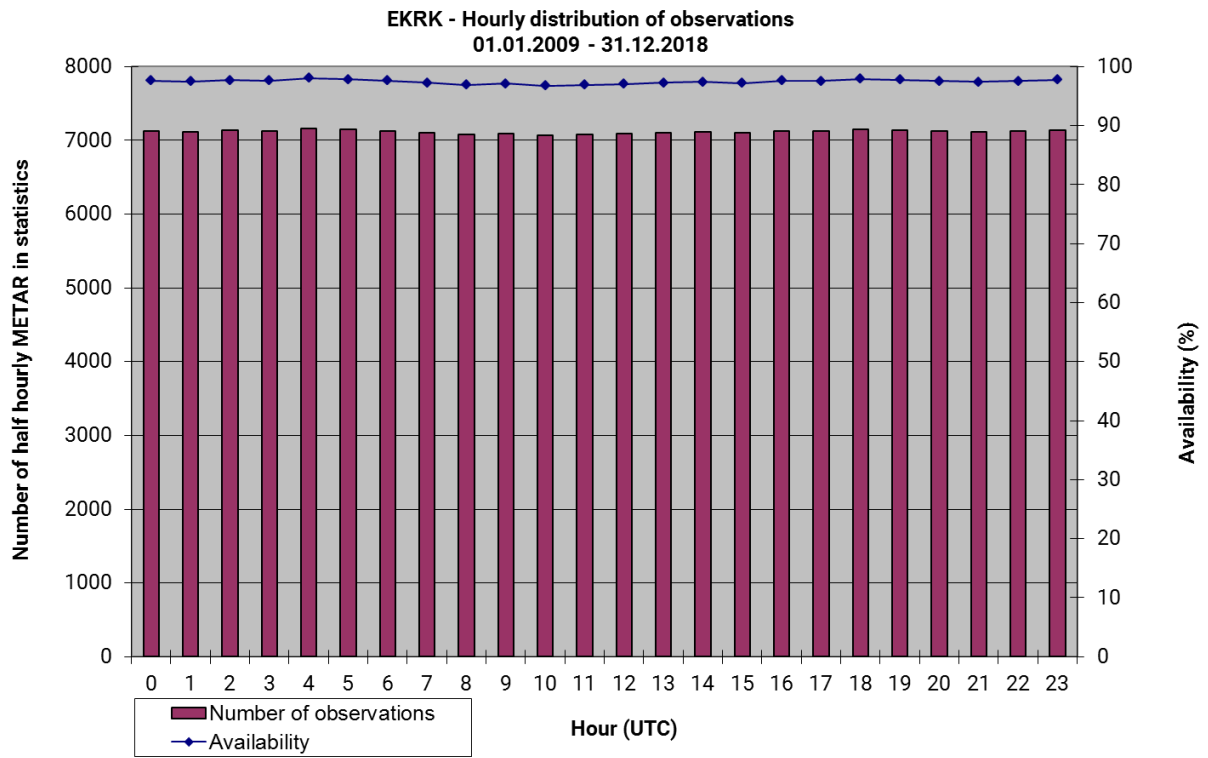

Figure 440

Table 122

Table 123: EKRK. Average number of half hourly observations in statistics, 01.01.2009 – 31.12.2018

Hour	Year									
	2009	2010	2011	2012	2013	2014	2015	2016	2017	2018
0	1.9	1.9	1.9	2.0	2.0	2.0	2.0	1.9	2.0	2.0
1	1.8	1.9	1.9	2.0	2.0	2.0	2.0	1.9	2.0	2.0
2	1.8	1.9	1.9	2.0	2.0	2.0	2.0	1.9	2.0	2.0
3	1.9	1.9	1.9	2.0	2.0	2.0	2.0	1.9	2.0	2.0
4	1.9	1.9	1.9	2.0	2.0	2.0	2.0	2.0	2.0	2.0
5	1.9	1.9	1.9	2.0	2.0	2.0	2.0	2.0	2.0	2.0
6	1.9	1.9	1.9	2.0	2.0	2.0	2.0	2.0	2.0	2.0
7	1.8	1.9	1.9	2.0	2.0	2.0	2.0	1.9	2.0	2.0
8	1.9	1.8	1.9	2.0	1.9	2.0	2.0	1.9	2.0	2.0
9	1.9	1.9	1.9	2.0	2.0	2.0	2.0	1.9	2.0	2.0
10	1.9	1.8	1.9	2.0	1.9	2.0	2.0	1.9	2.0	2.0
11	1.9	1.8	1.9	2.0	2.0	2.0	2.0	1.9	2.0	2.0
12	1.8	1.9	1.9	2.0	2.0	2.0	2.0	1.9	2.0	2.0
13	1.9	1.9	1.9	2.0	2.0	2.0	2.0	1.9	2.0	2.0
14	1.8	1.9	1.9	2.0	2.0	2.0	2.0	2.0	2.0	2.0
15	1.9	1.9	1.9	2.0	2.0	2.0	2.0	2.0	2.0	2.0
16	1.8	1.9	1.9	2.0	2.0	2.0	2.0	2.0	2.0	2.0
17	1.9	1.9	1.9	2.0	2.0	2.0	2.0	2.0	2.0	2.0
18	1.9	1.9	1.9	2.0	2.0	2.0	2.0	2.0	2.0	2.0
19	1.9	1.9	1.9	2.0	2.0	2.0	2.0	2.0	2.0	2.0
20	1.9	1.8	1.9	2.0	2.0	2.0	2.0	1.9	2.0	2.0
21	1.9	1.8	1.9	2.0	2.0	2.0	2.0	1.9	2.0	2.0
22	1.9	1.9	1.9	2.0	2.0	2.0	2.0	1.9	2.0	2.0
23	1.9	1.9	1.9	2.0	2.0	2.0	2.0	1.9	2.0	2.0

EKRN Bornholms Lufthavn (Rønne)

Airport location: 55,067°N 14,883°E Elevation: 102 m above MSL.

EKRN observations in statistics: 171,534 half-hourly METAR covering the 10 years period 01.01.2009 to 31.12.2018, resulting in an overall availability of 97.9%. For more information, please go to the 'Availability' section.

EKRN METAR are both AUTO METAR and manual METAR.

Cross Tables Visibility – Ceiling

Table 124: EKRN Annual – Frequencies (%) Visibility – Ceiling.

Number of observations = 171,534	<100 ft	<200 ft	<500 ft	<1,000 ft	<1,500 ft	<2,000 ft	>=2,000 ft, CAVOK or no ceiling	Total
<150 m	0	0.058	0.14	0.14	0.14	0.14	0.0047	0.15
<350m	0	0.17	0.83	0.84	0.85	0.85	0.050	0.90
<600m	0	0.19	1.21	1.25	1.27	1.28	0.11	1.39
<800 m	0	0.20	1.39	1.46	1.49	1.51	0.15	1.66
<1.5 km	0	0.23	1.92	2.13	2.22	2.26	0.33	2.59
<3.0 km	0	0.27	3.31	4.05	4.36	4.51	1.22	5.73
< 5.0 km	0	0.29	4.29	6.35	7.09	7.44	2.97	10.41
< 8.0 km	0	0.30	4.91	8.85	10.69	11.46	6.55	18.02
>= 8.0 km or CAVOK	0	0.0047	0.48	3.91	9.27	13.58	68.40	81.98
Total	0	0.30	5.39	12.76	19.96	25.05	74.95	100

Table 125: EKRN - Winter (Jan-Feb-Mar) – Frequencies (%) Visibility – Ceiling.

Number of observations = 42,428	<100 ft	<200 ft	<500 ft	<1000 ft	<1,500 ft	<2,000 ft	>=2,000 ft, CAVOK or no ceiling	Total
<150 m	0	0.090	0.19	0.20	0.20	0.20	0	0.20
<350m	0	0.33	1.76	1.78	1.79	1.80	0.012	1.81
<600m	0	0.36	2.63	2.73	2.77	2.79	0.059	2.85
<800 m	0	0.37	3.05	3.22	3.29	3.31	0.087	3.40
<1.5 km	0	0.40	4.18	4.61	4.84	4.91	0.33	5.23
<3.0 km	0	0.44	6.81	8.28	8.98	9.32	1.80	11.12
< 5.0 km	0	0.46	8.32	11.95	13.56	14.31	4.75	19.06
< 8.0 km	0	0.47	9.29	15.98	19.32	20.88	10.90	31.79
>= 8.0 km or CAVOK	0	0.0024	0.57	5.93	13.31	18.97	49.24	68.21
Total	0	0.47	9.86	21.90	32.63	39.85	60.15	100

Table 126: EKRN - Spring (Apr-May-Jun) – Frequencies (%) Visibility – Ceiling.

Number of observations = 42,659	<100 ft	<200 ft	<500 ft	<1,000 ft	<1,500 ft	<2,000 ft	>=2,000 ft, CAVOK or no ceiling	Total
<150 m	0	0.082	0.24	0.24	0.24	0.24	0.01	0.25
<350m	0	0.26	0.89	0.90	0.90	0.91	0.10	1.01
<600m	0	0.32	1.22	1.23	1.23	1.24	0.19	1.42
<800 m	0	0.33	1.35	1.36	1.37	1.37	0.24	1.61
<1.5 km	0	0.39	1.73	1.79	1.81	1.81	0.42	2.24
<3.0 km	0	0.49	2.46	2.66	2.76	2.80	1.26	4.06
< 5.0 km	0	0.54	3.00	3.48	3.72	3.84	2.75	6.58
< 8.0 km	0	0.55	3.44	4.34	4.85	5.13	5.96	11.09
>= 8.0 km or CAVOK	0	0.012	0.49	2.14	3.66	5.19	83.72	88.91
Total	0	0.56	3.93	6.48	8.50	10.32	89.68	100

Table 127: EKRN - Summer (Jul-Aug-Sep) – Frequencies (%) Visibility – Ceiling.

Number of observations = 43,244	<100 ft	<200 ft	<500 ft	<1,000 ft	<1,500 ft	<2,000 ft	>=2,000 ft, CAVOK or no ceiling	Total
<150 m	0	0.0046	0.012	0.012	0.014	0.016	0.007	0.023
<350m	0	0.0092	0.079	0.081	0.083	0.092	0.051	0.14
<600m	0	0.0092	0.11	0.11	0.12	0.13	0.11	0.24
<800 m	0	0.0092	0.12	0.12	0.13	0.14	0.15	0.30
<1.5 km	0	0.016	0.18	0.20	0.21	0.23	0.26	0.48
<3.0 km	0	0.039	0.50	0.60	0.65	0.68	0.69	1.38
< 5.0 km	0	0.044	0.90	1.26	1.39	1.47	1.52	2.99
< 8.0 km	0	0.046	1.14	1.98	2.25	2.49	3.35	5.84
>= 8.0 km or CAVOK	0	0.0023	0.24	2.11	4.61	6.96	87.20	94.16
Total	0	0.049	1.37	4.09	6.86	9.45	90.55	100

Table 128: EKRN - Autumn (Oct-Nov-Dec) – Frequencies (%) Visibility – Ceiling.

Number of observations = 43,203	<100 ft	<200 ft	<500 ft	<1,000 ft	<1,500 ft	<2,000 ft	>=2,000 ft, CAVOK or no ceiling	Total
<150 m	0	0.056	0.11	0.11	0.11	0.12	0.0023	0.12
<350m	0	0.079	0.59	0.62	0.62	0.63	0.035	0.67
<600m	0	0.086	0.90	0.95	0.98	0.99	0.083	1.07
<800 m	0	0.088	1.09	1.18	1.22	1.24	0.13	1.37
<1.5 km	0	0.10	1.65	1.97	2.08	2.15	0.30	2.45
<3.0 km	0	0.11	3.50	4.70	5.11	5.31	1.14	6.46
< 5.0 km	0	0.12	5.00	8.77	9.79	10.21	2.90	13.11
< 8.0 km	0	0.12	5.84	13.17	16.43	17.45	6.08	23.53
>= 8.0 km or CAVOK	0	0.0023	0.62	5.48	15.49	23.21	53.25	76.47
Total	0	0.13	6.47	18.65	31.92	40.67	59.33	100

Wind Direction Histograms

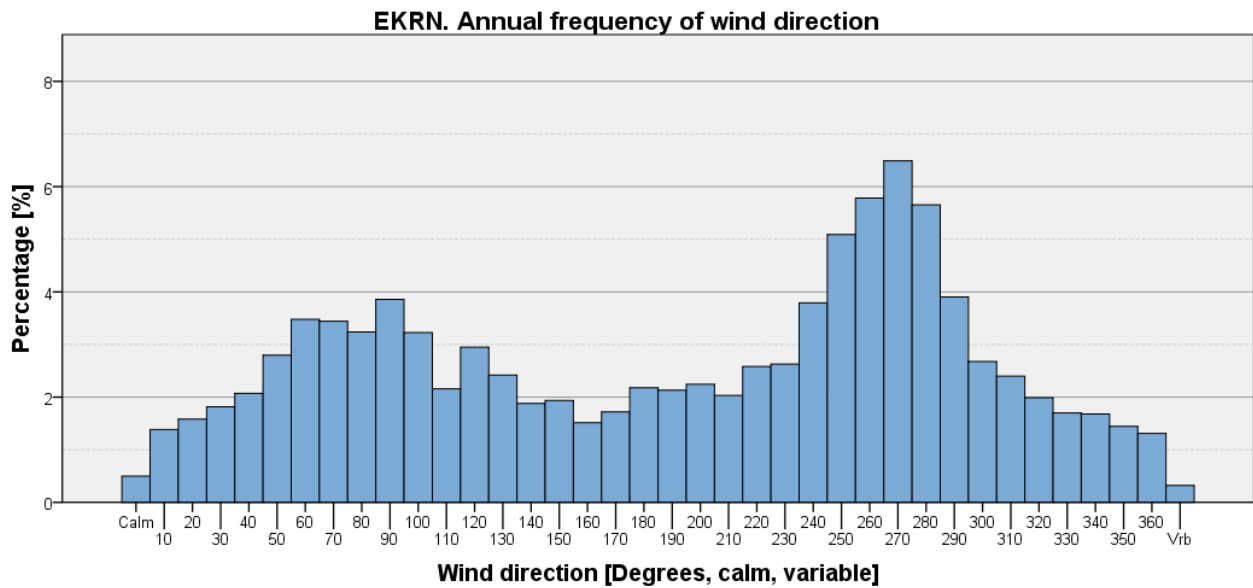

Figure 441

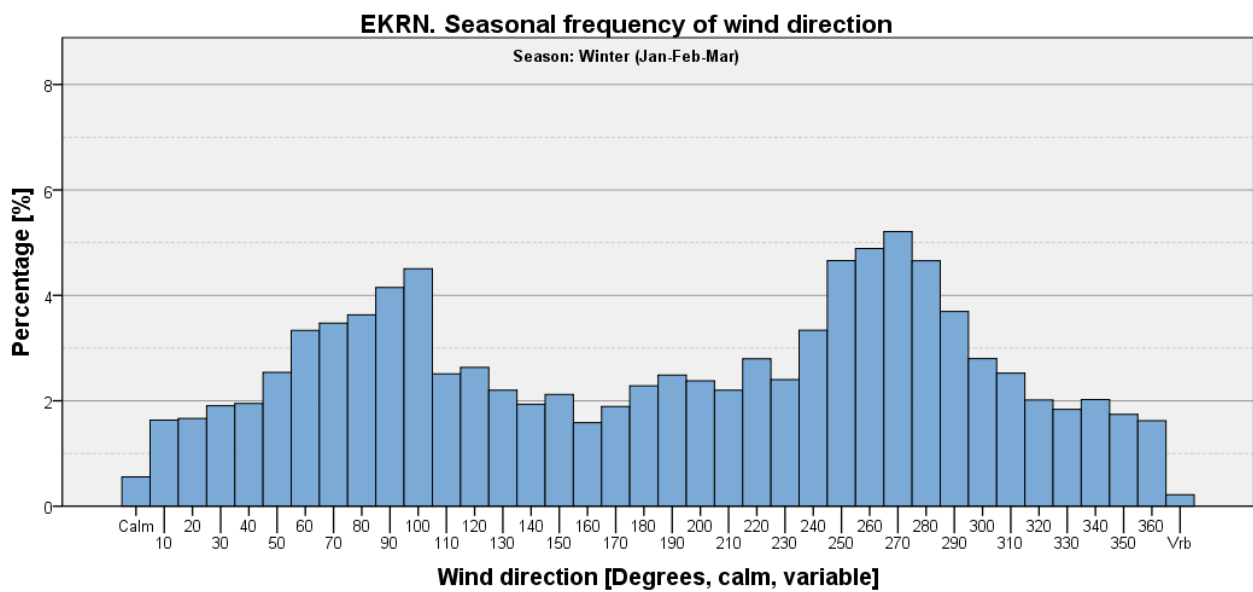

Figure 442

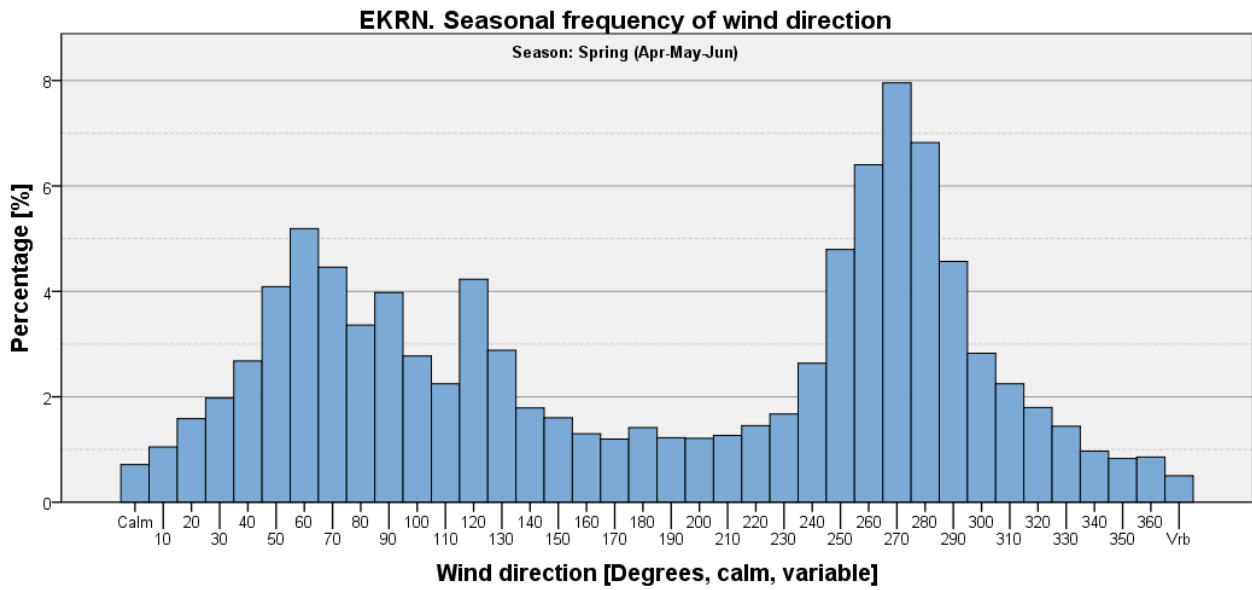

Figure 443

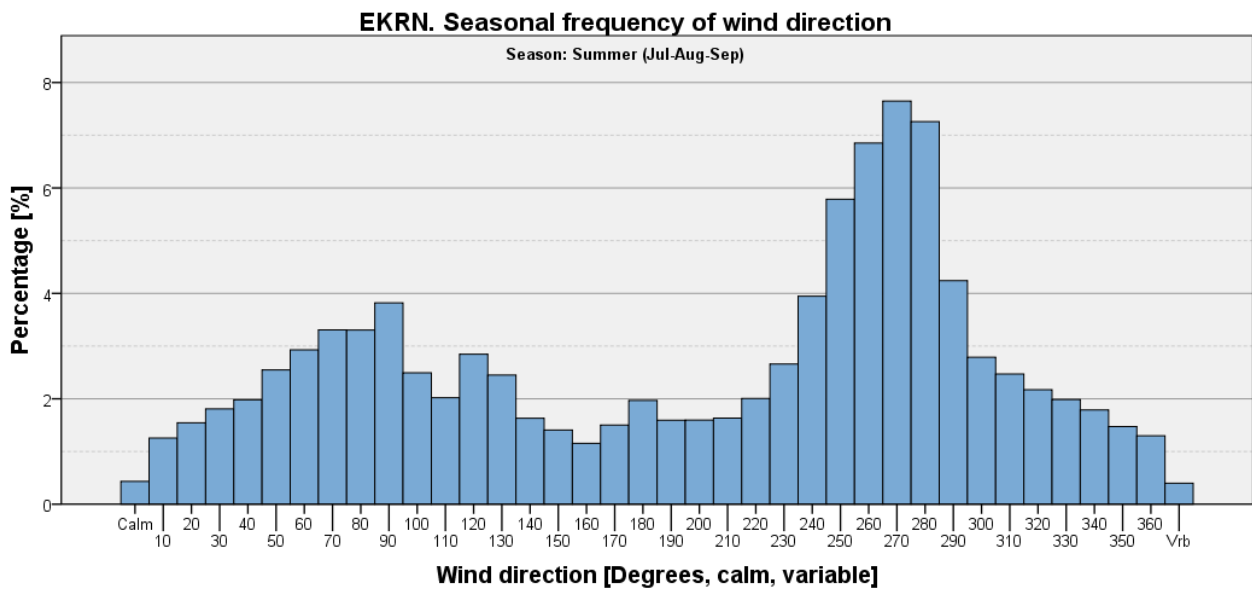

Figure 444

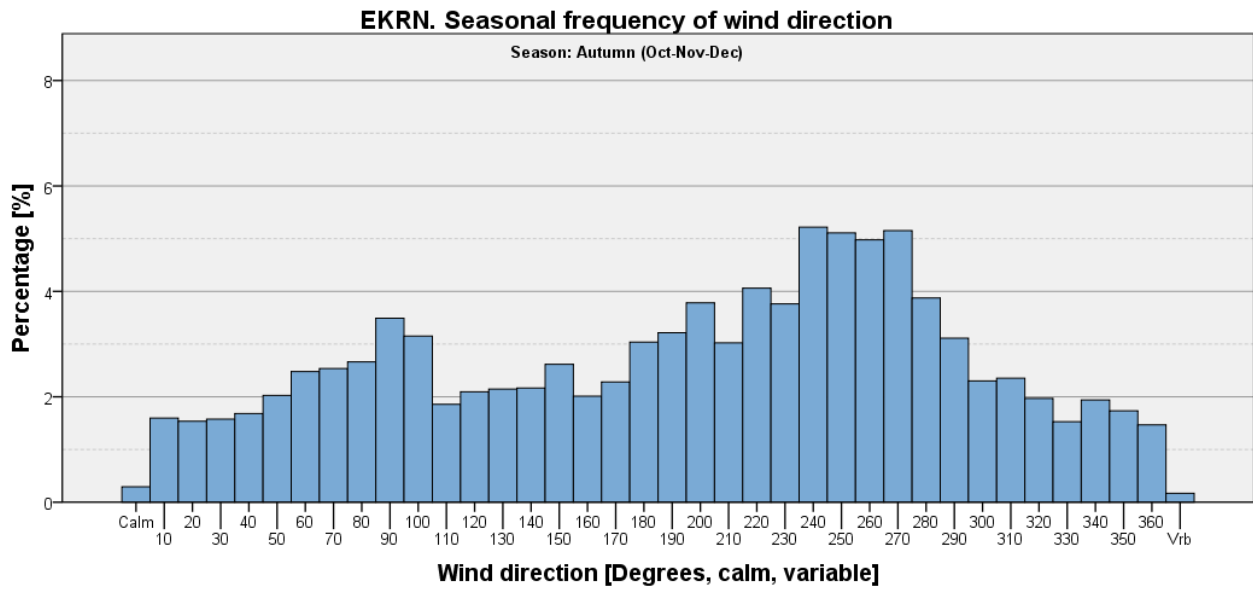

Figure 445

Visibility Criteria on Wind Direction Histograms

Visibility < 800 m

Table 129: EKRN - Seasonal and annual frequencies of visibility <800 m [%].

	Winter (Jan-Feb-Mar)	Spring (Apr-May-Jun)	Summer (Jul-Aug-Sep)	Autumn (Oct-Nov-Dec)	Annual
Visibility <800 m	3.40	1.61	0.30	1.37	1.66
All other observations	96.60	98.39	99.70	98.63	98.34
Total	100	100	100	100	100

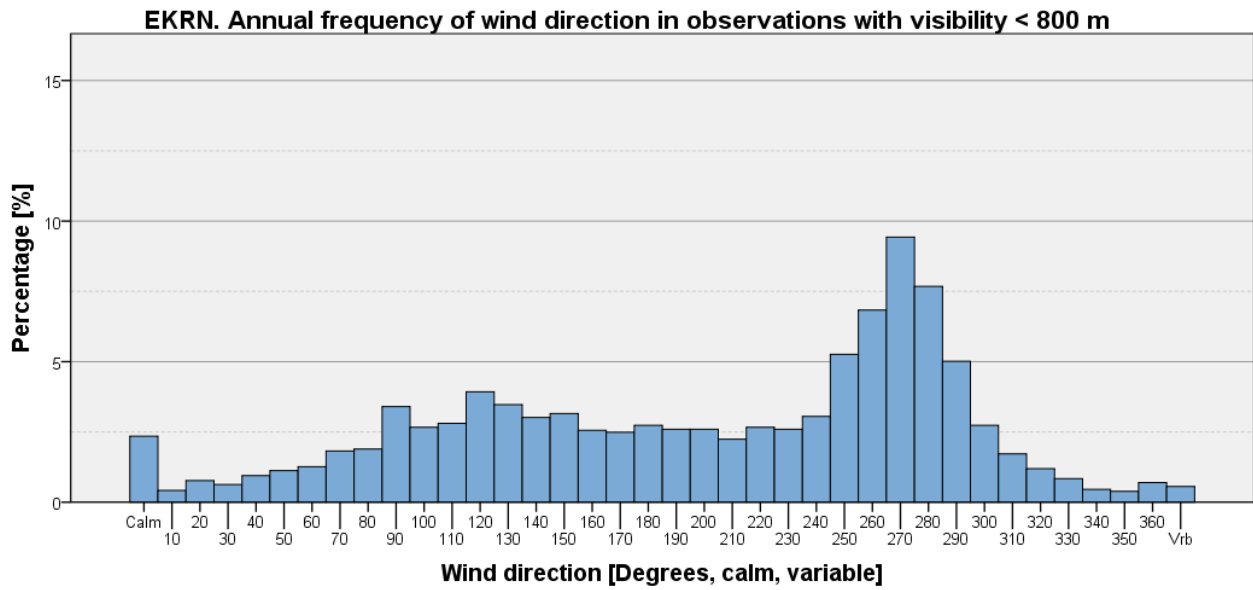

Figure 446

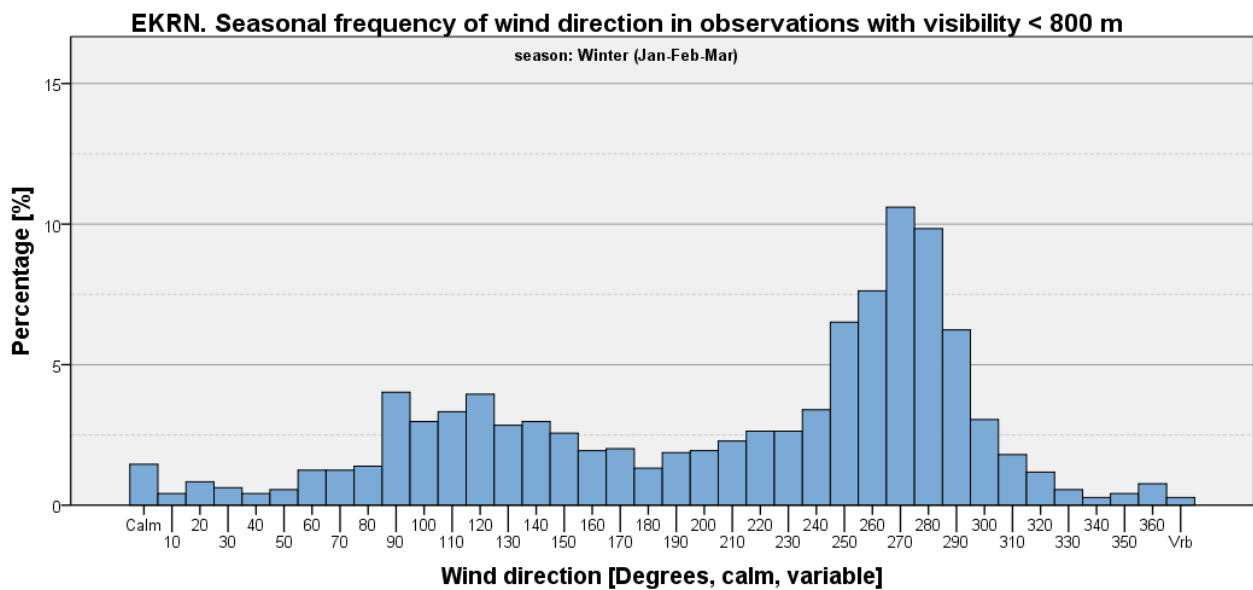

Figure 447

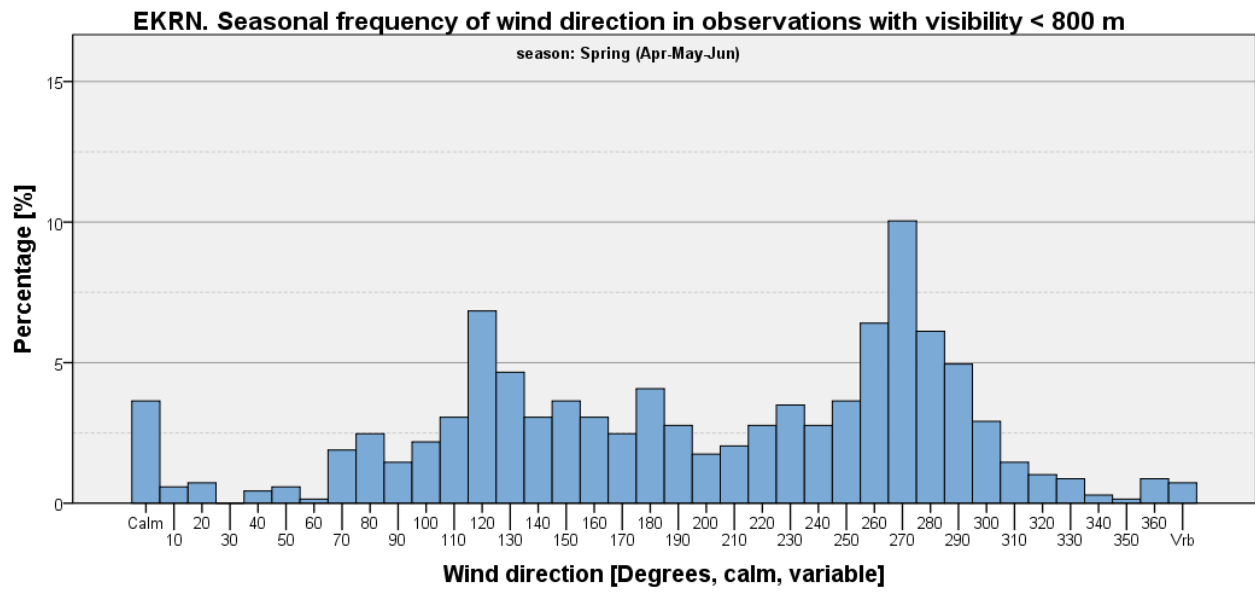

Figure 448

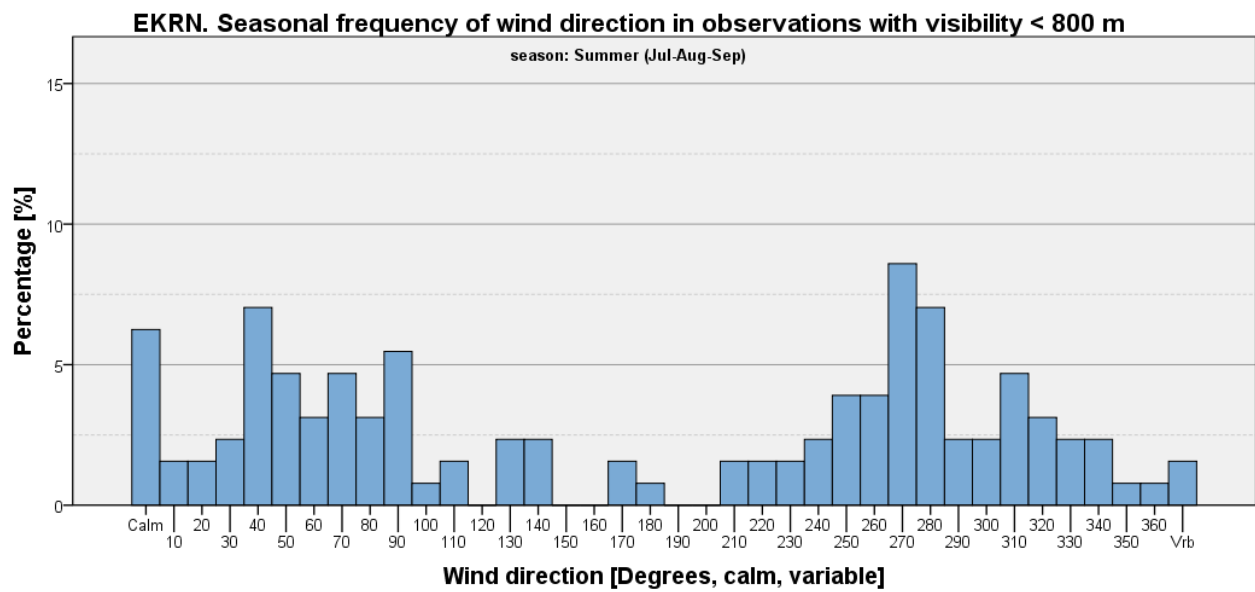

Figure 449

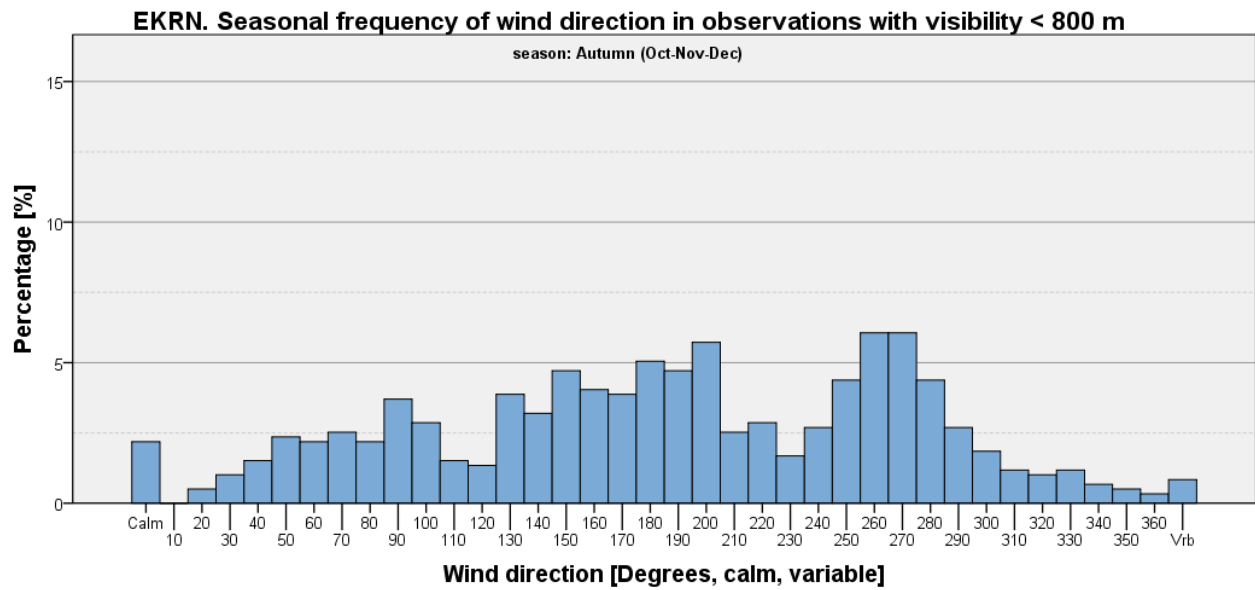

Figure 450

Visibility < 800 m and Wind Speed <= 5 kts

Table 130: EKRN - Seasonal and annual frequencies of visibility <800 m and wind speed <= 5 kts [%].

	Winter (Jan-Feb-Mar)	Spring (Apr-May-Jun)	Summer (Jul-Aug-Sep)	Autumn (Oct-Nov-Dec)	Annual
Visibility <800 m and wind speed <=5 kts	1.16	1.08	0.26	0.73	0.80
All other observations	98.84	98.92	99.74	99.27	99.20
Total	100	100	100	100	100

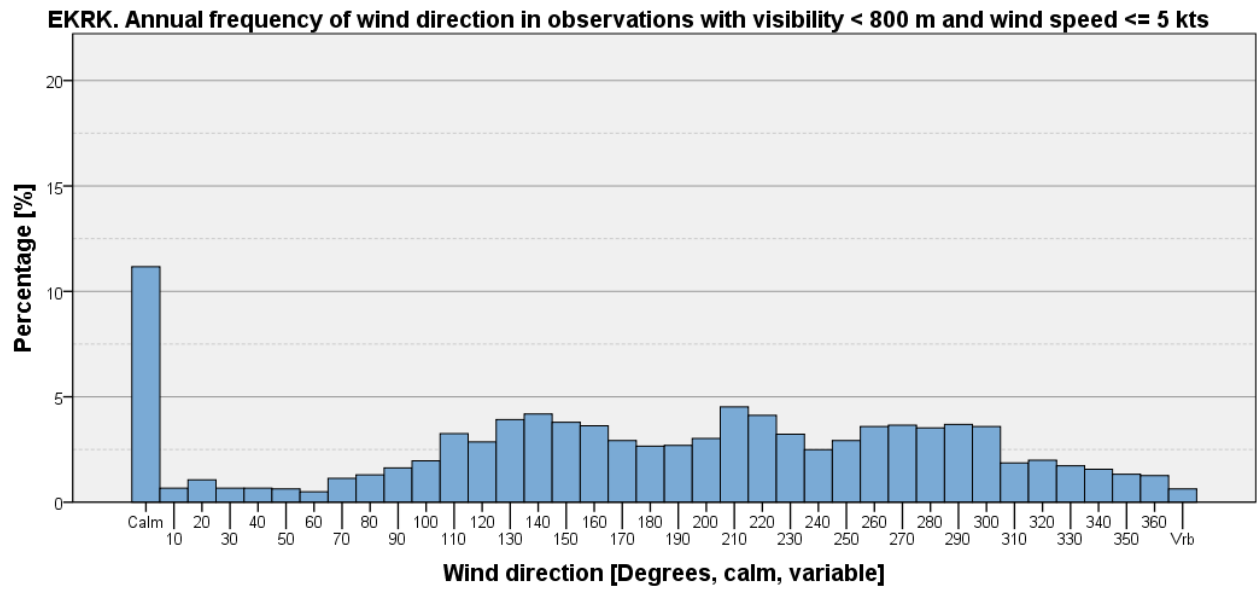

Figure 451

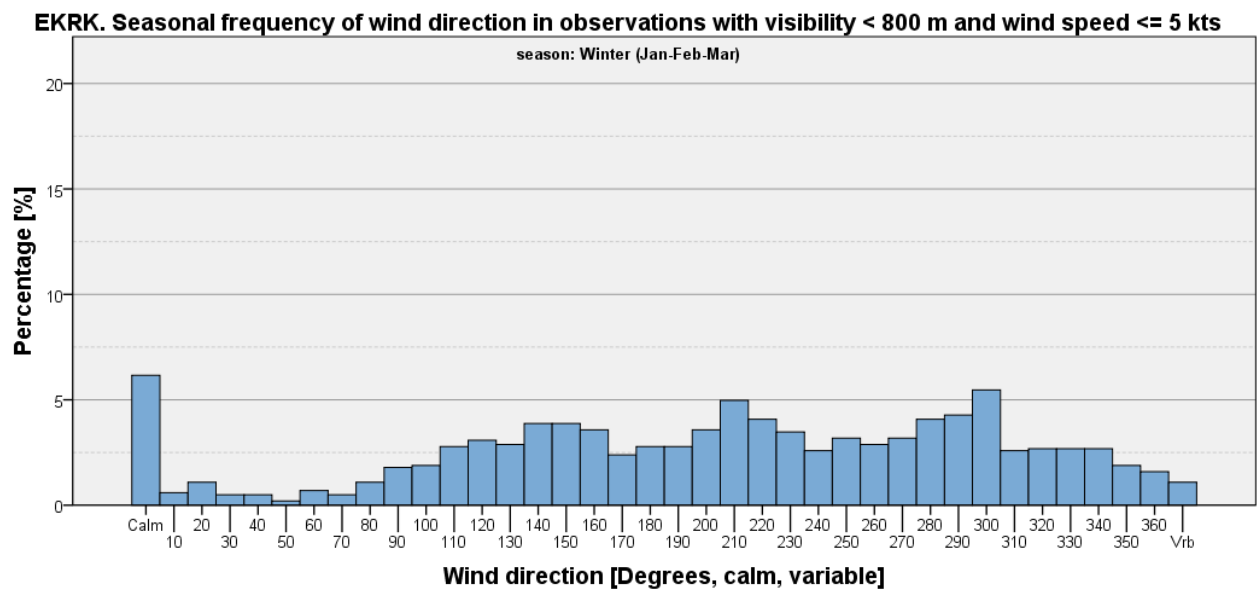

Figure 452

EKRK. Seasonal frequency of wind direction in observations with visibility < 800 m and wind speed <= 5 kts

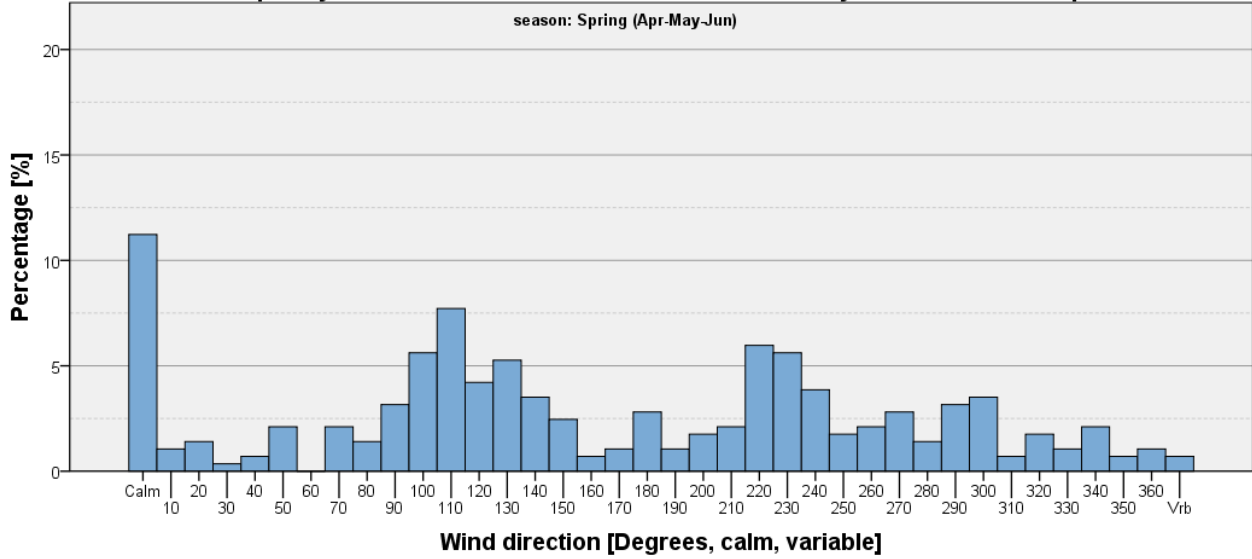

Figure 453

EKRK. Seasonal frequency of wind direction in observations with visibility < 800 m and wind speed <= 5 kts

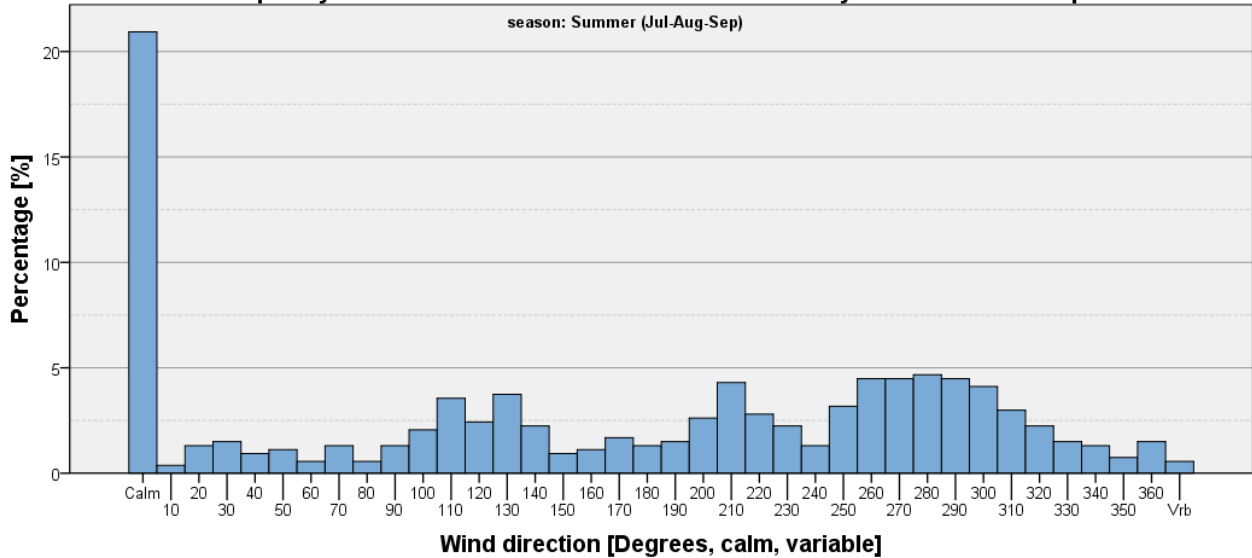

Figure 454

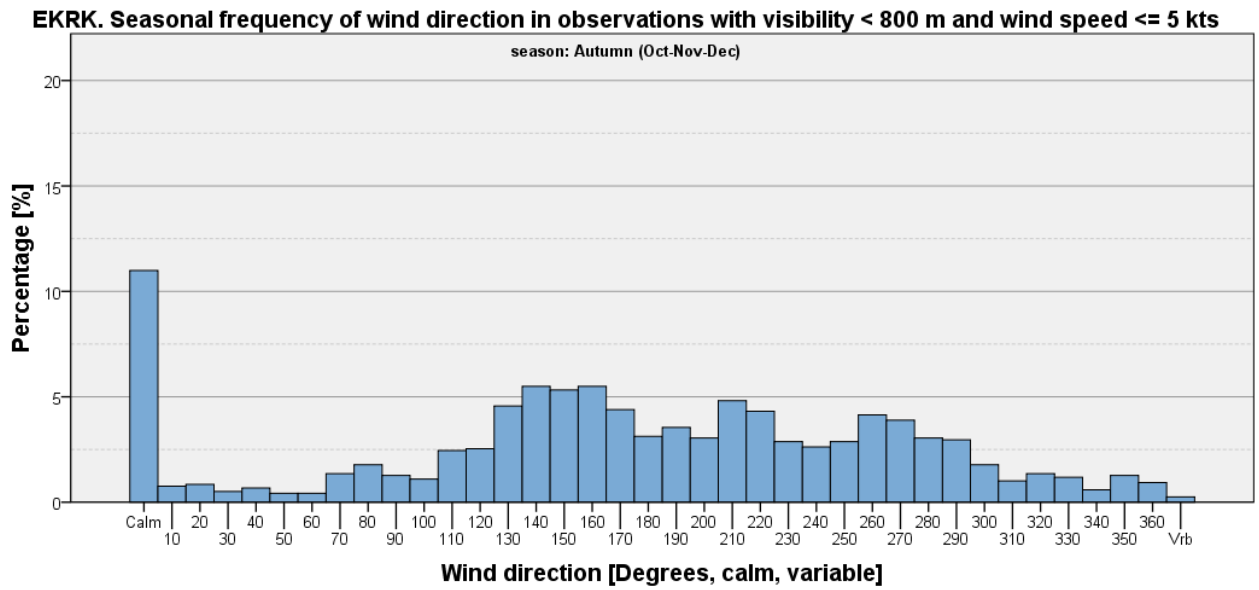

Figure 455

Visibility < 800 m and Wind Speed > 5 kts

Table 131: EKRK - Seasonal and annual frequencies of visibility <800 m and wind speed > 5 kts [%].

	Winter (Jan-Feb-Mar)	Spring (Apr-May-Jun)	Summer (Jul-Aug-Sep)	Autumn (Oct-Nov-Dec)	Annual
Visibility <800 m and wind speed >5 kts	2.24	0.53	0.039	0.64	0.86
All other observations	97.76	99.47	99.96	99.36	99.14
Total	100	100	100	100	100

EKRK. Annual frequency of wind direction in observations with visibility < 800 m and wind speed > 5 kts

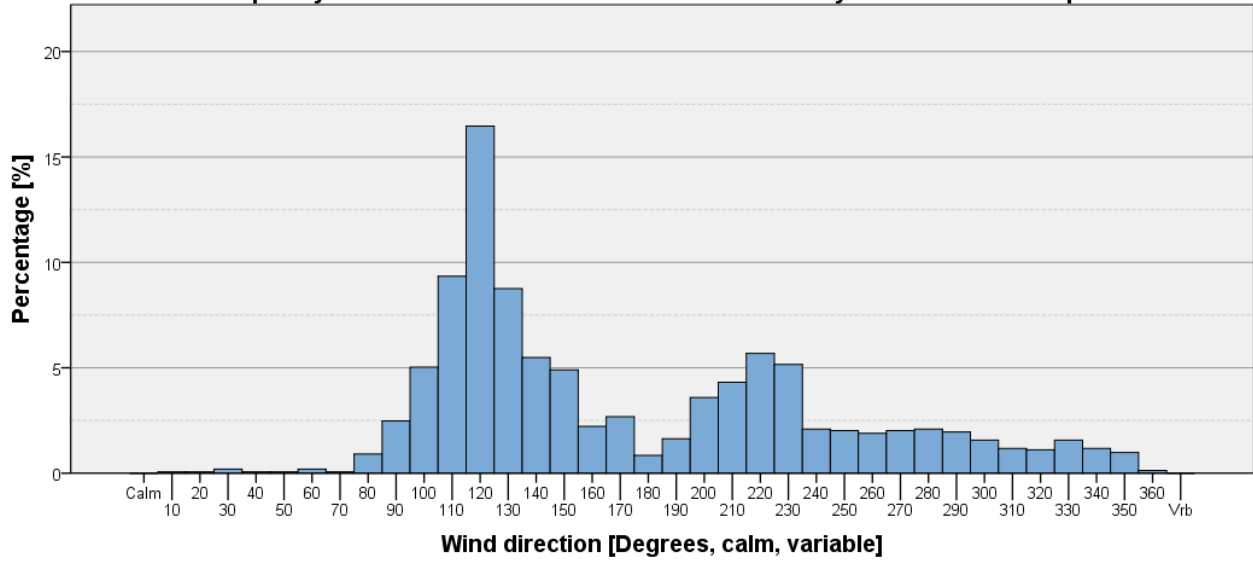

Figure 456

EKRK. Seasonal frequency of wind direction in observations with visibility < 800 m and wind speed > 5 kts

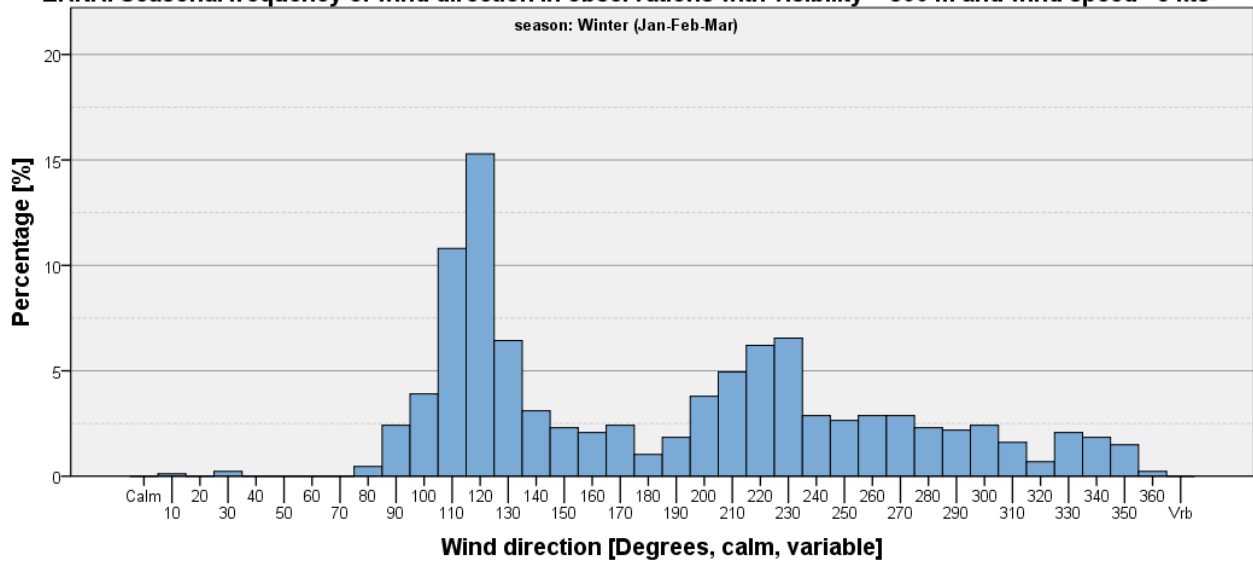

Figure 457

EKRK. Seasonal frequency of wind direction in observations with visibility < 800 m and wind speed >5 kts

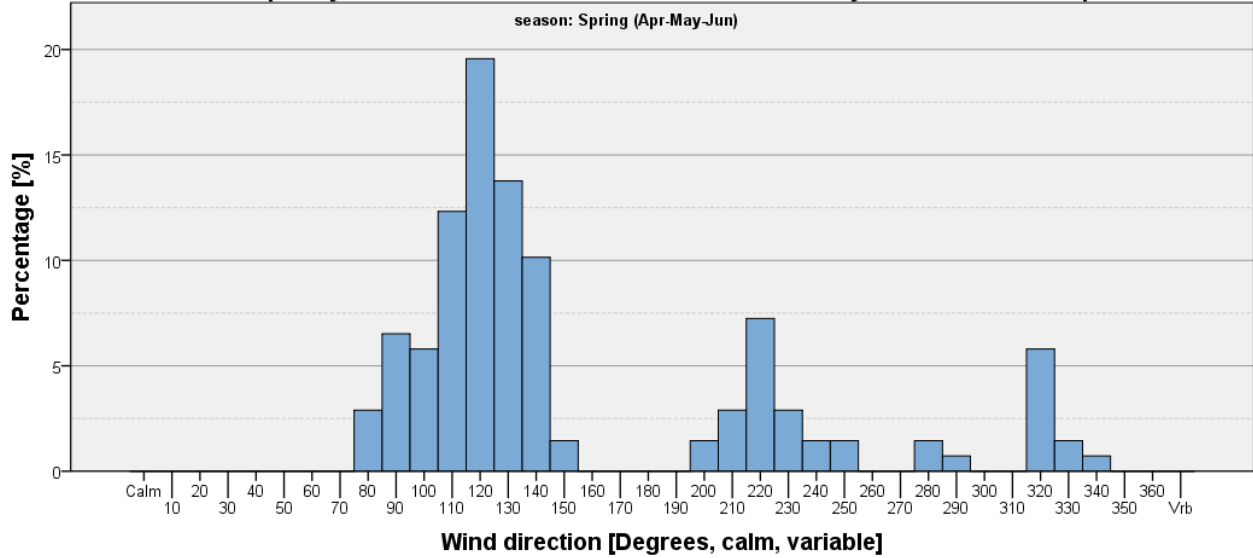

Figure 458

EKRK. Seasonal frequency of wind direction in observations with visibility < 800 m and wind speed >5 kts

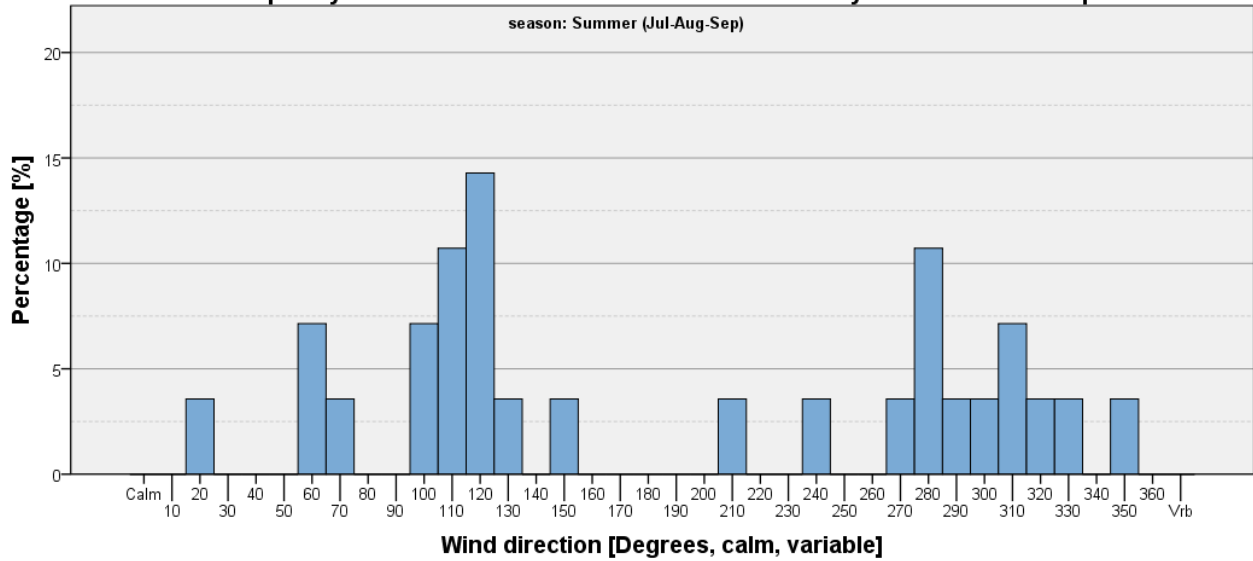

Figure 459

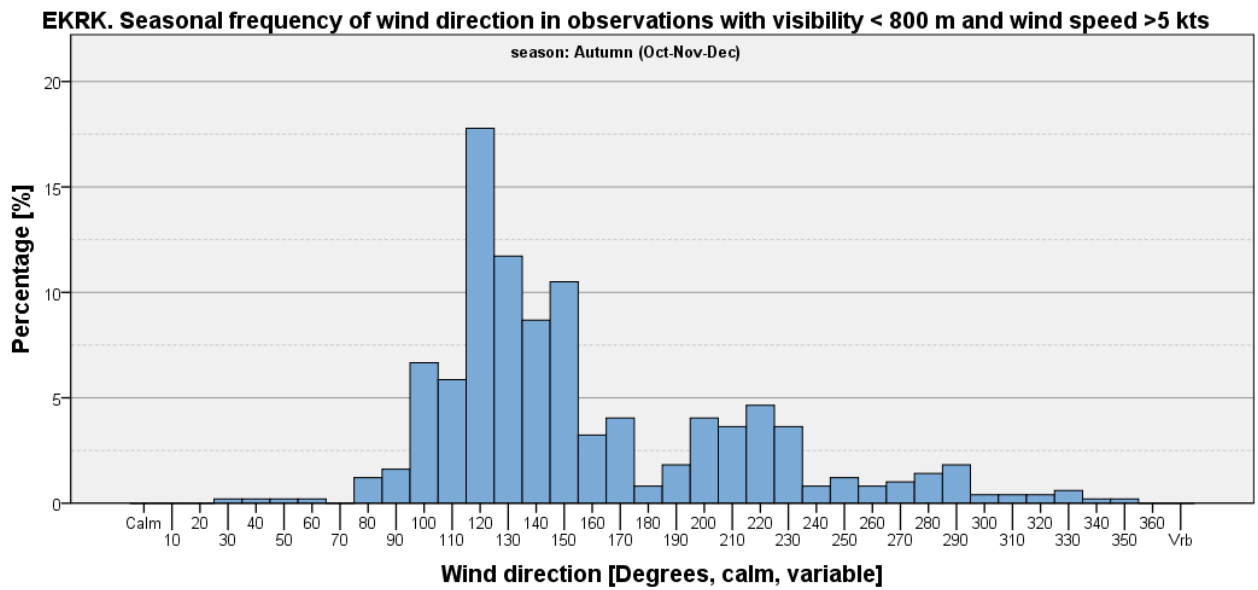

Figure 460

Ceiling Criteria on Wind Direction Histograms

Ceiling < 1000 feet

Table 132: EKRK - Seasonal and annual frequencies of ceiling <1000 feet [%].

	Winter (Jan-Feb-Mar)	Spring (Apr-May-Jun)	Summer (Jul-Aug-Sep)	Autumn (Oct-Nov-Dec)	Annual
Ceiling <1,000 feet	21.90	6.48	4.09	18.65	12.76
All other observations	78.10	93.52	95.91	81.35	87.24
Total	100	100	100	100	100

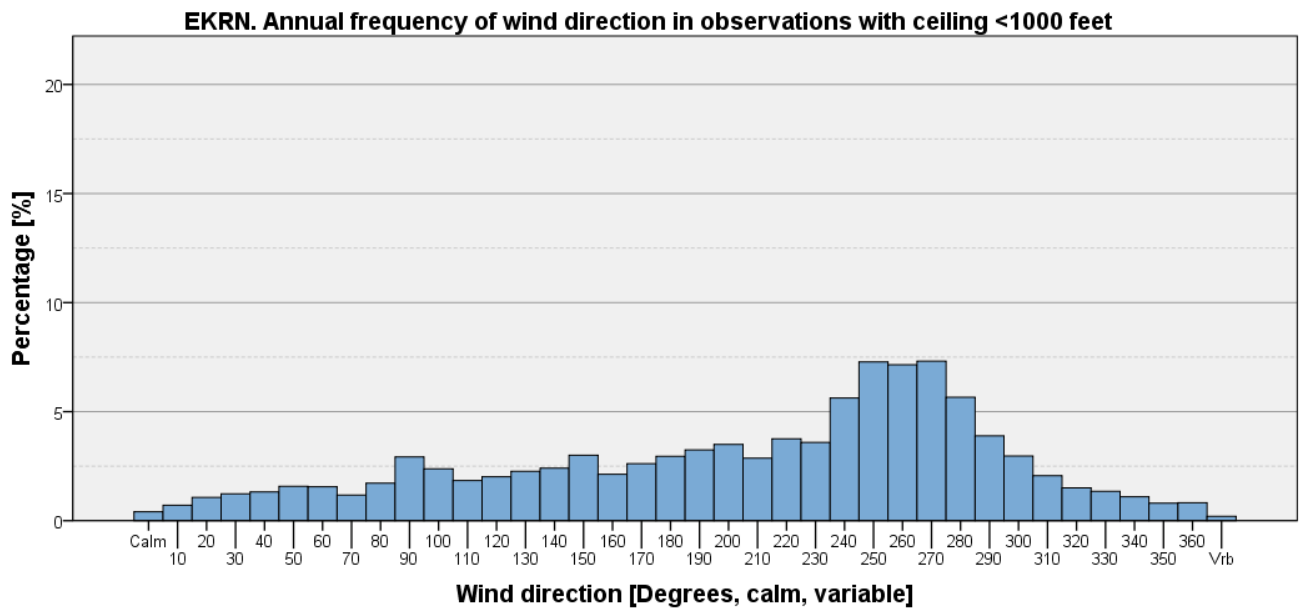

Figure 461

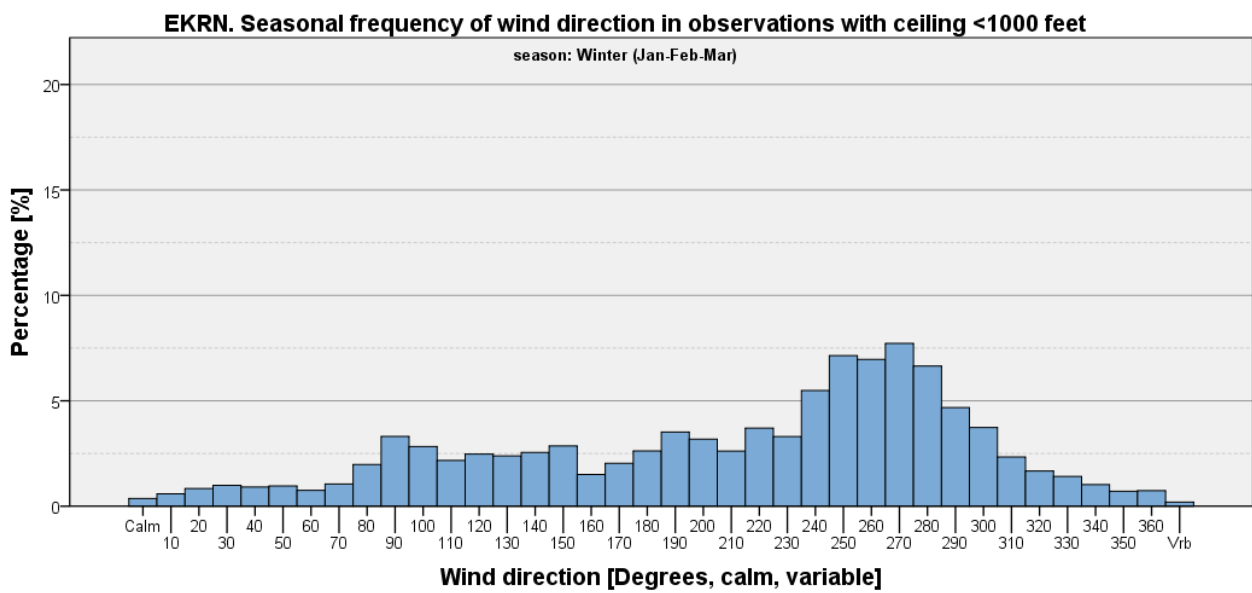

Figure 462

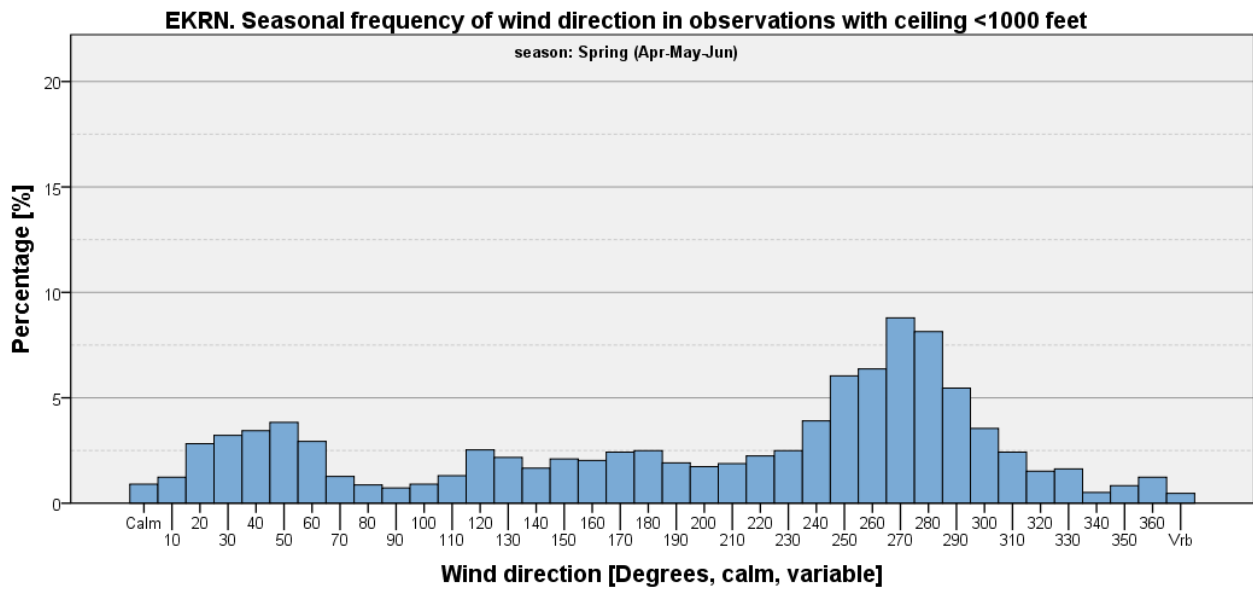

Figure 463

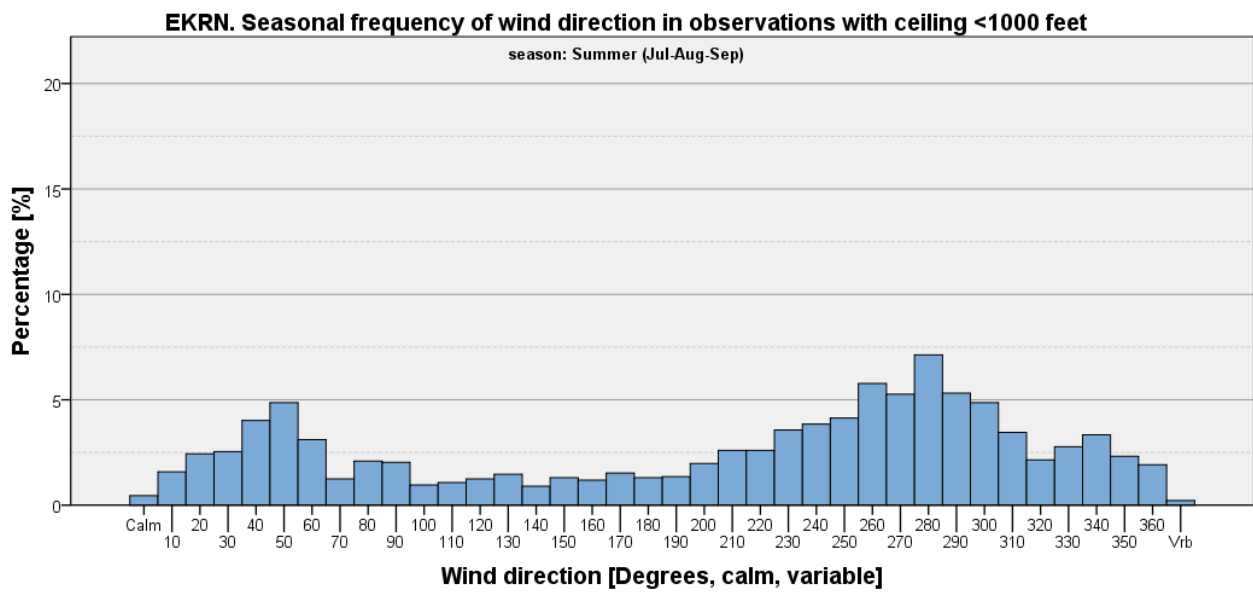

Figure 464

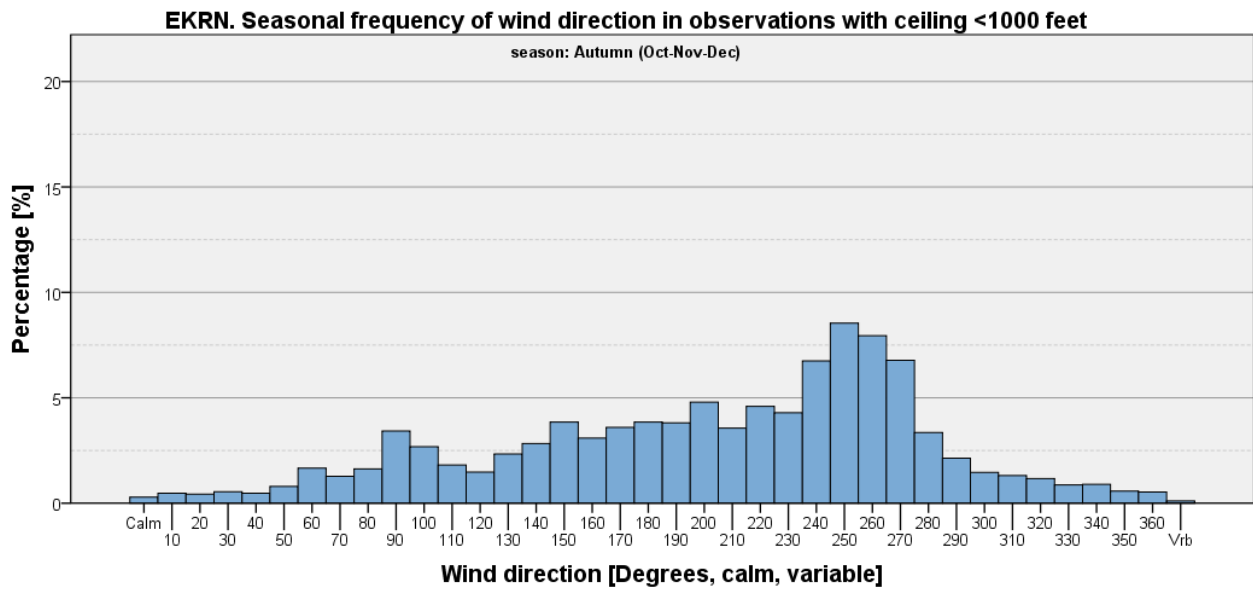

Figure 465

Ceiling < 1000 feet and Wind Speed <= 5 kts

Table 133: EKRN - Seasonal and annual frequencies of ceiling <1000 feet and wind speed <= 5 kts [%].

	Winter (Jan-Feb-Mar)	Spring (Apr-May-Jun)	Summer (Jul-Aug-Sep)	Autumn (Oct-Nov-Dec)	Annual
Ceiling <1,000 feet and wind speed <= 5 kts	3.43	1.95	0.89	2.30	2.14
All other observations	96.57	98.05	99.11	97.70	97.86
Total	100	100	100	100	100

EKRN. Annual frequency of wind direction in observations with ceiling <1000 feet and wind speed <= 5 kts

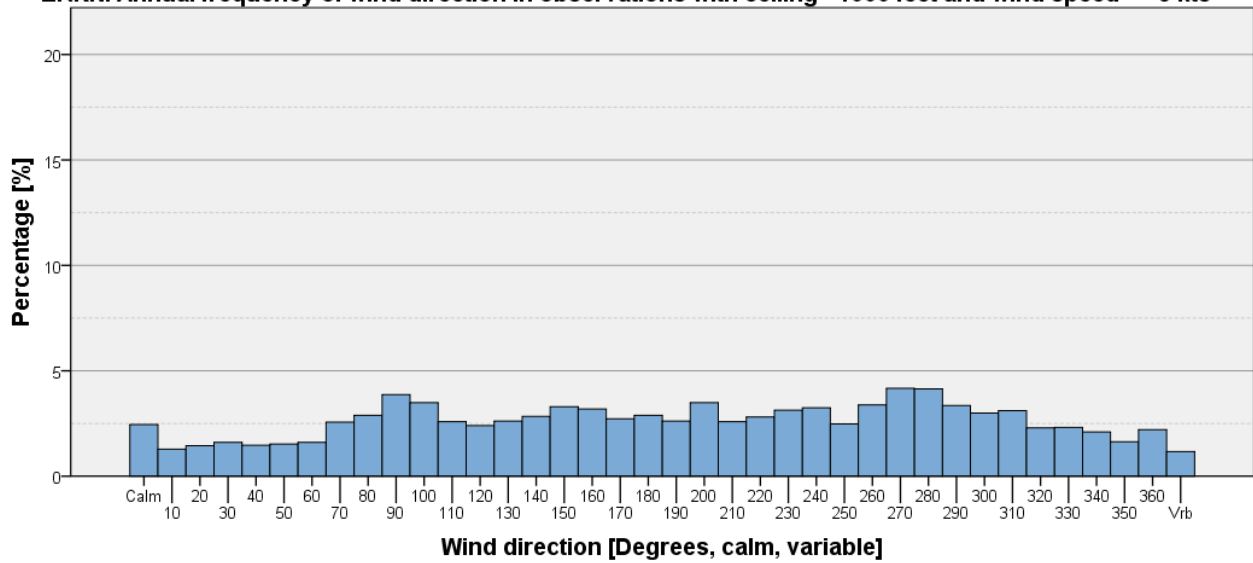

Figure 466

EKRN. Seasonal frequency of wind direction in observations with ceiling <1000 feet and wind speed <= 5 kts

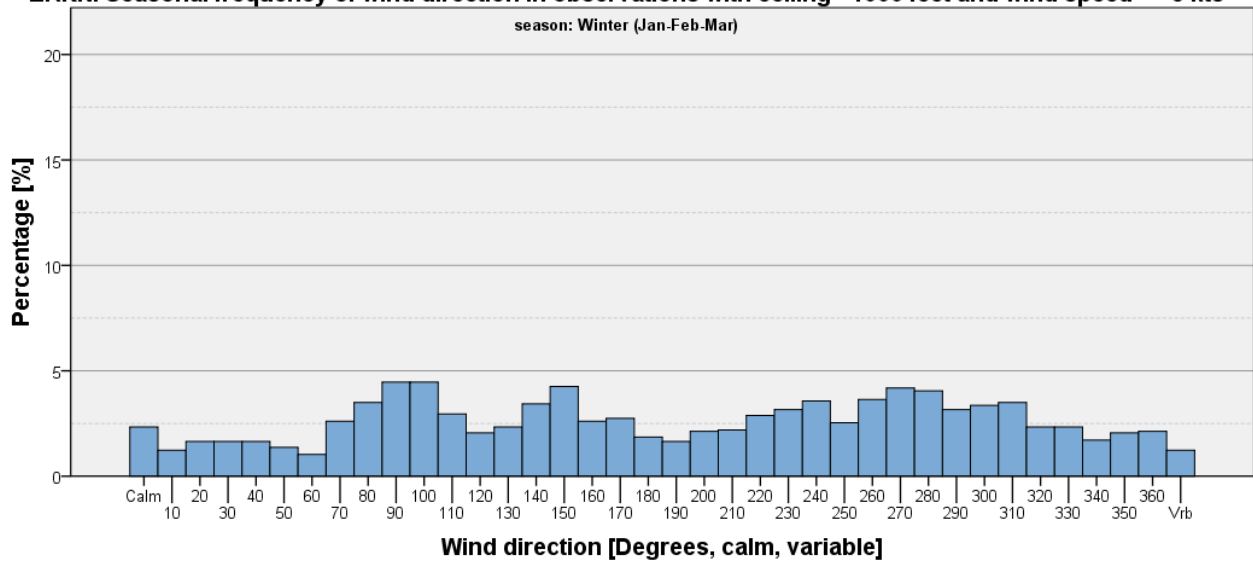

Figure 467

EKRN. Seasonal frequency of wind direction in observations with ceiling <1000 feet and wind speed ≤ 5 kts

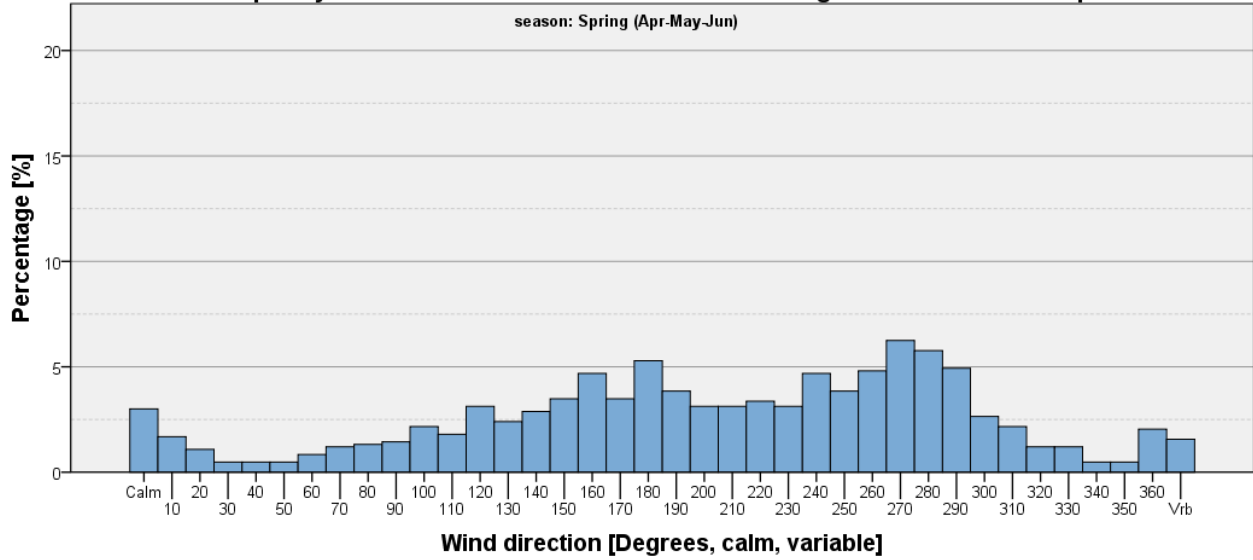

Figure 468

EKRN. Seasonal frequency of wind direction in observations with ceiling <1000 feet and wind speed ≤ 5 kts

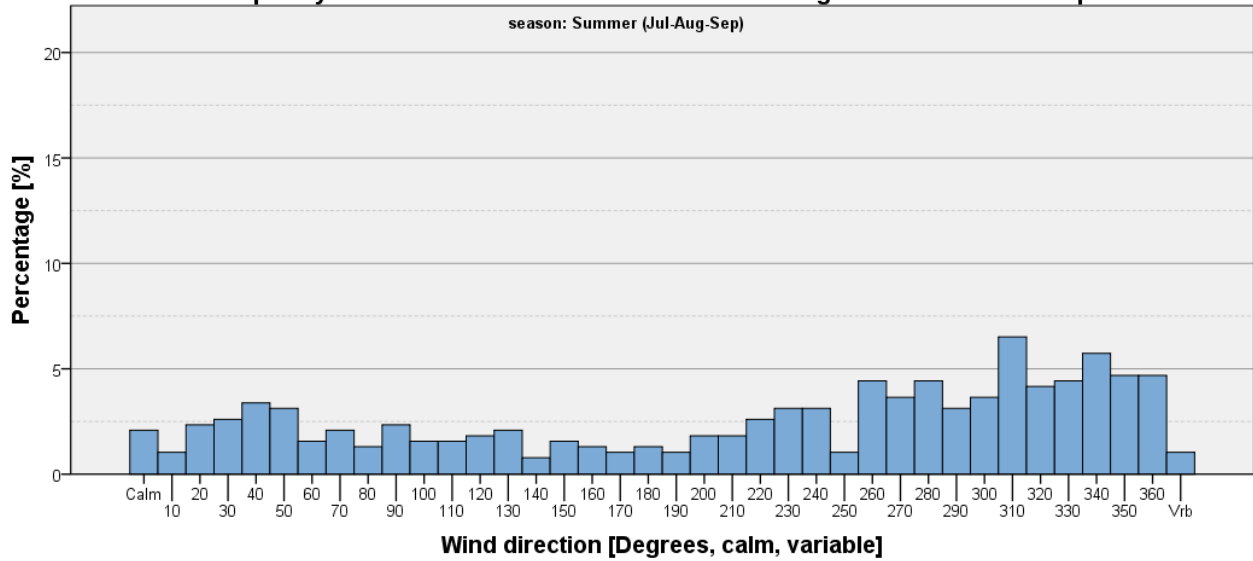

Figure 469

EKRN. Seasonal frequency of wind direction in observations with ceiling <1000 feet and wind speed <= 5 kts

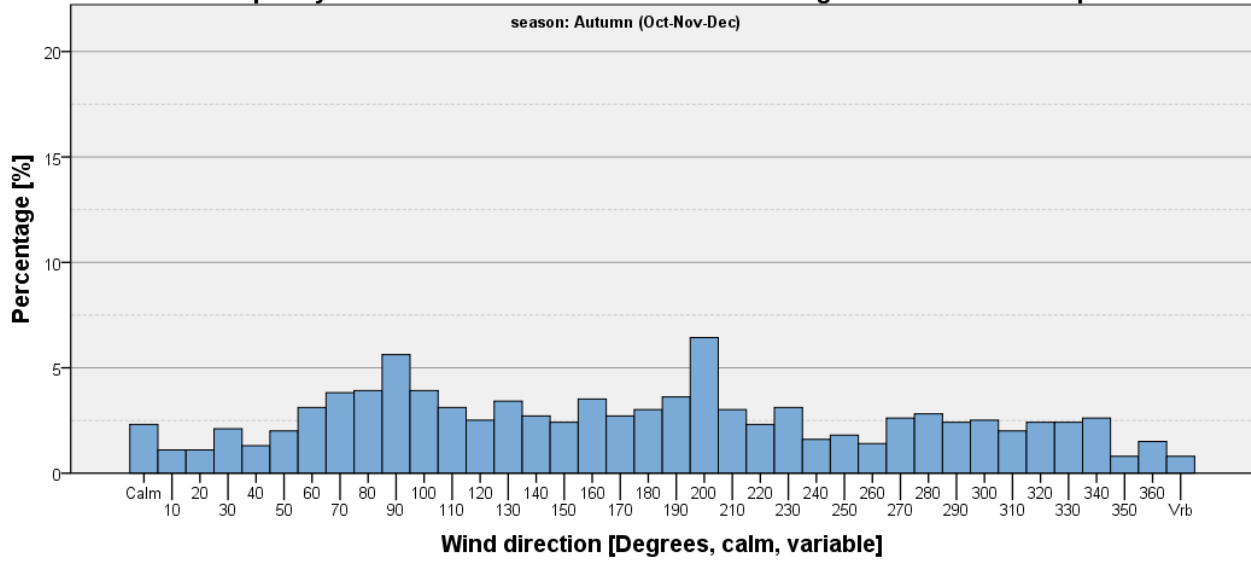

Figure 470

Ceiling < 1000 feet and Wind Speed > 5 kts

Table 134: EKRN - Seasonal and annual frequencies of ceiling <1000 feet and wind speed > 5 kts [%].

	Winter (Jan-Feb-Mar)	Spring (Apr-May-Jun)	Summer (Jul-Aug-Sep)	Autumn (Oct-Nov-Dec)	Annual
Ceiling <1,000 feet and wind speed > 5 kts	18.47	4.53	3.20	16.34	10.62
All other observations	81.53	95.47	96.80	83.66	89.38
Total	100	100	100	100	100

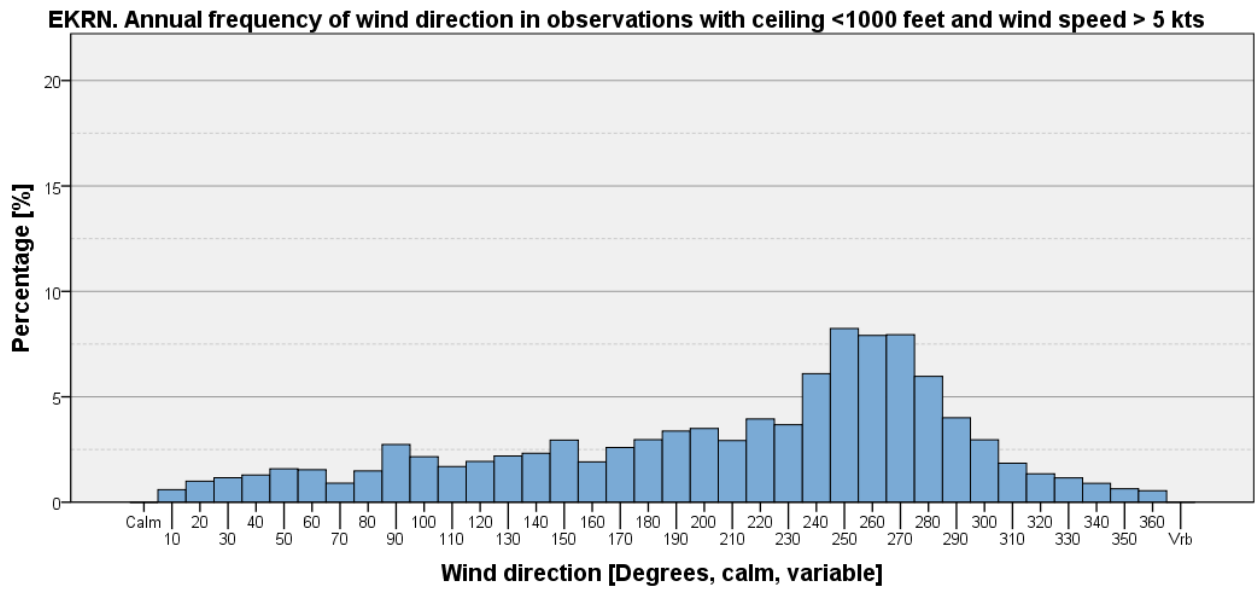

Figure 471

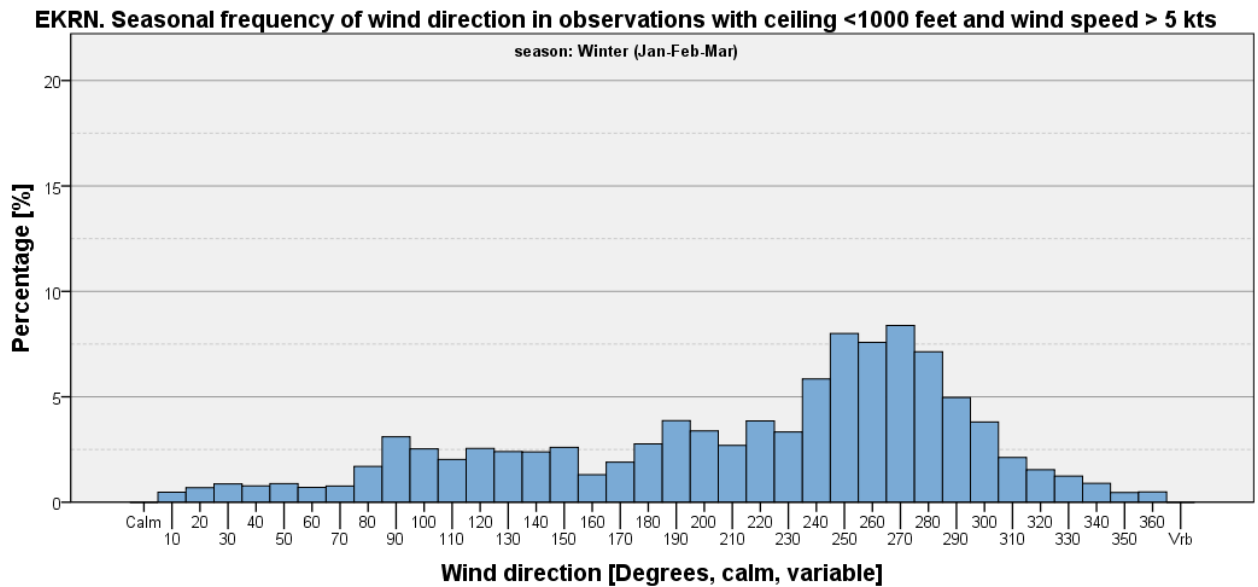

Figure 472

EKRN. Seasonal frequency of wind direction in observations with ceiling <1000 feet and wind speed > 5 kts

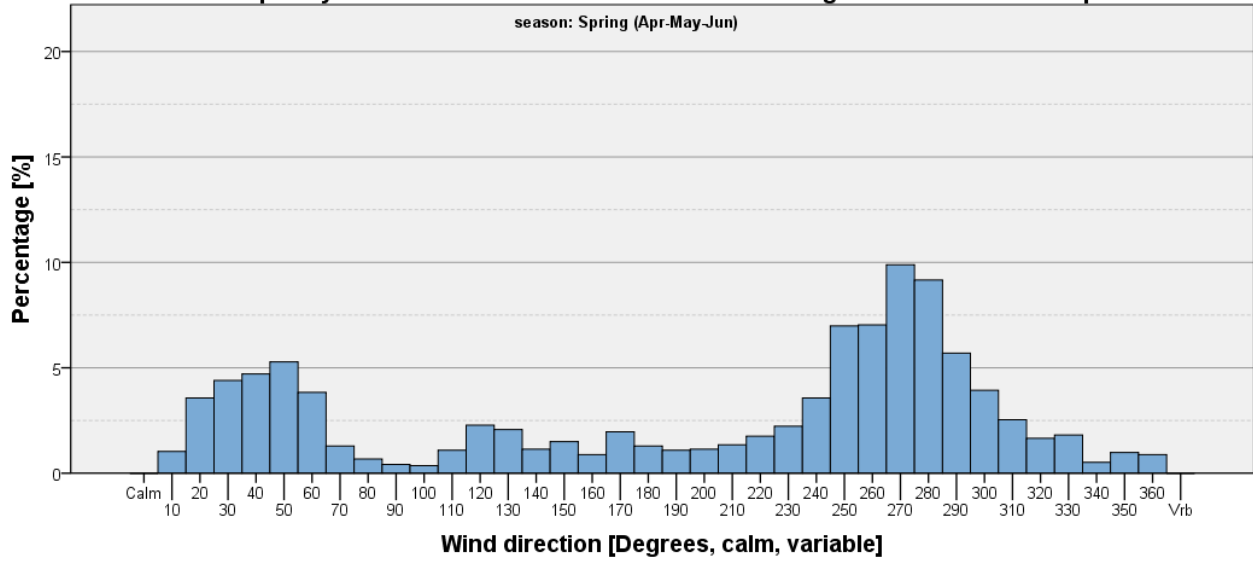

Figure 473

EKRN. Seasonal frequency of wind direction in observations with ceiling <1000 feet and wind speed > 5 kts

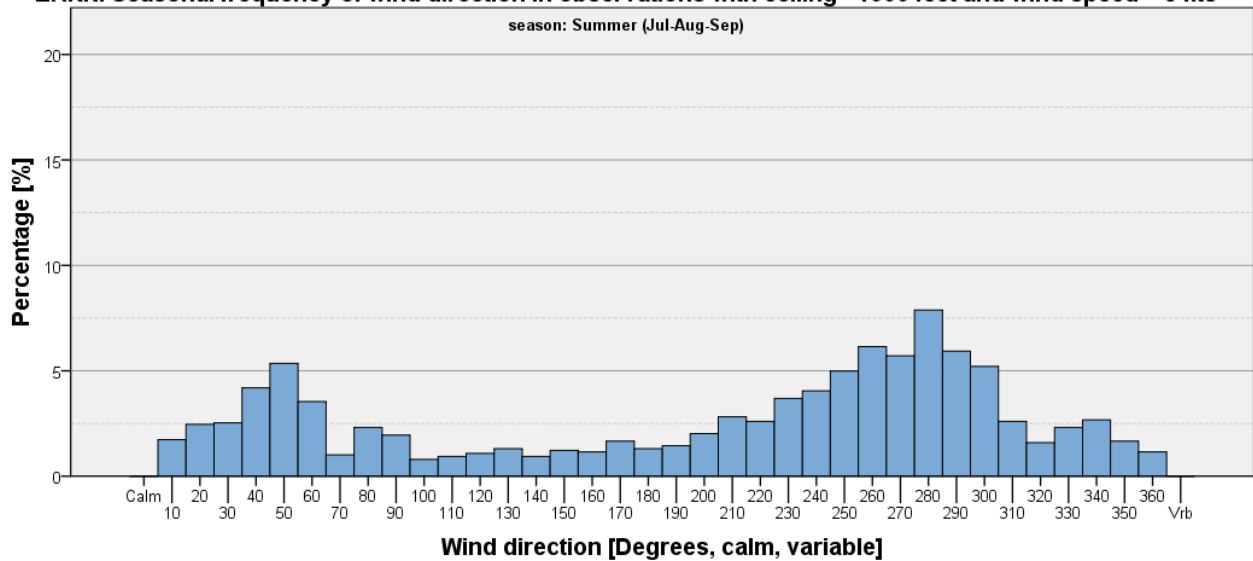

Figure 474

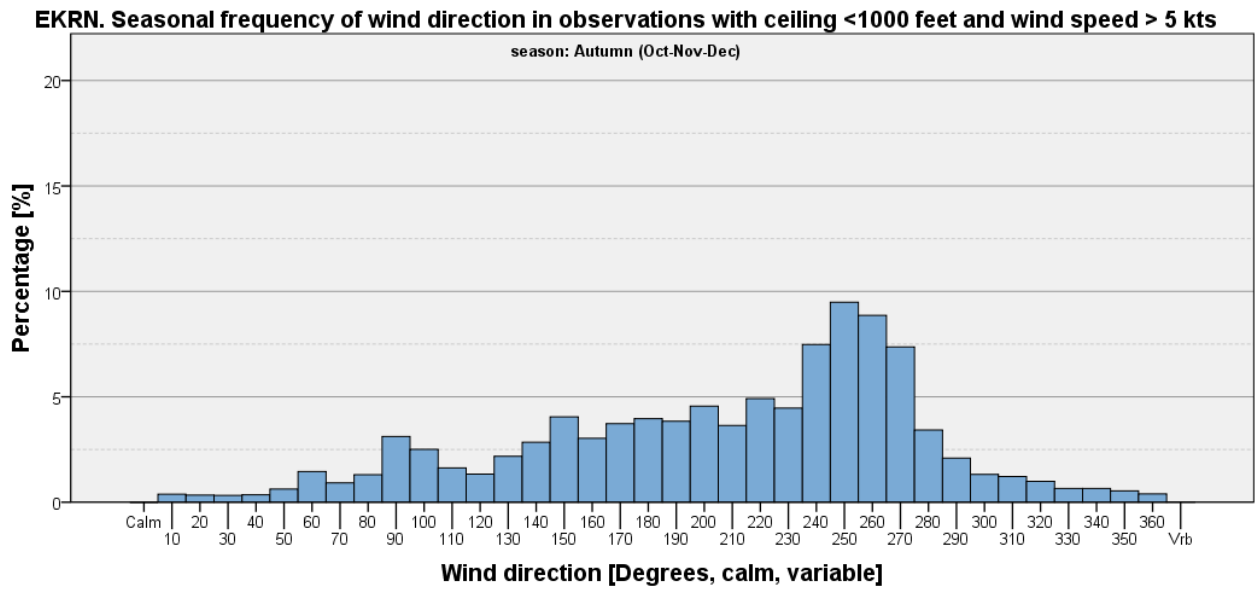

Figure 475

Ceiling < 500 feet

Table 135: EKRN - Seasonal and annual frequencies of ceiling <500 feet [%].

	Winter (Jan-Feb-Mar)	Spring (Apr-May-Jun)	Summer (Jul-Aug-Sep)	Autumn (Oct-Nov-Dec)	Annual
Ceiling <500 feet	9.86	3.93	1.37	6.47	5.39
All other observations	90.14	96.07	98.63	93.53	94.61
Total	100	100	100	100	100

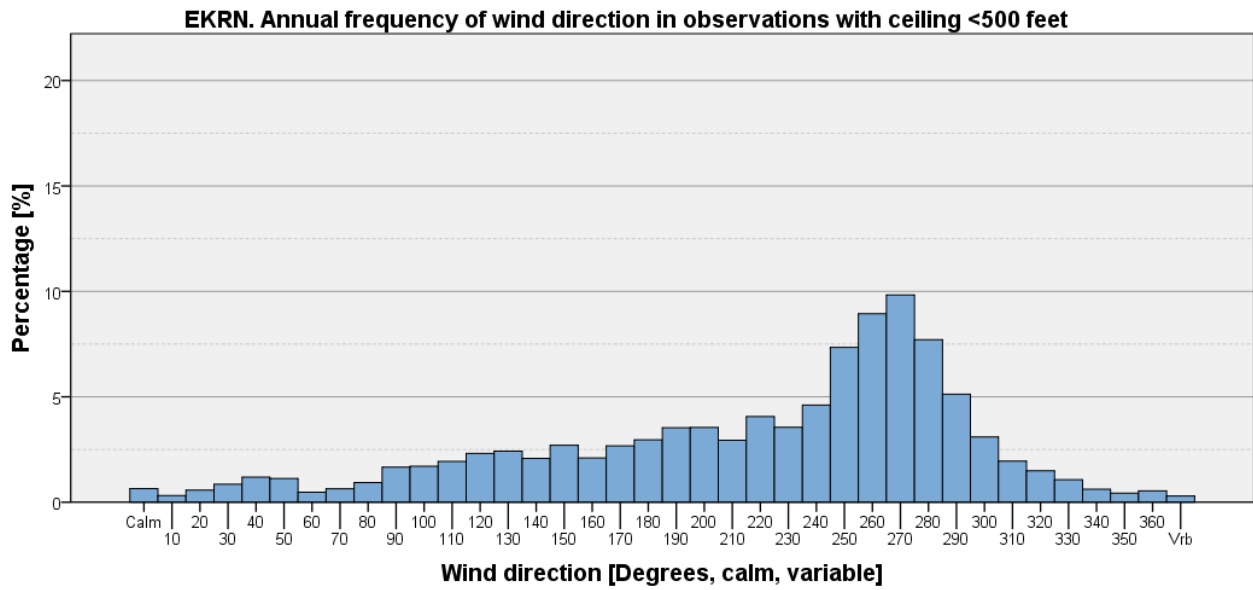

Figure 476

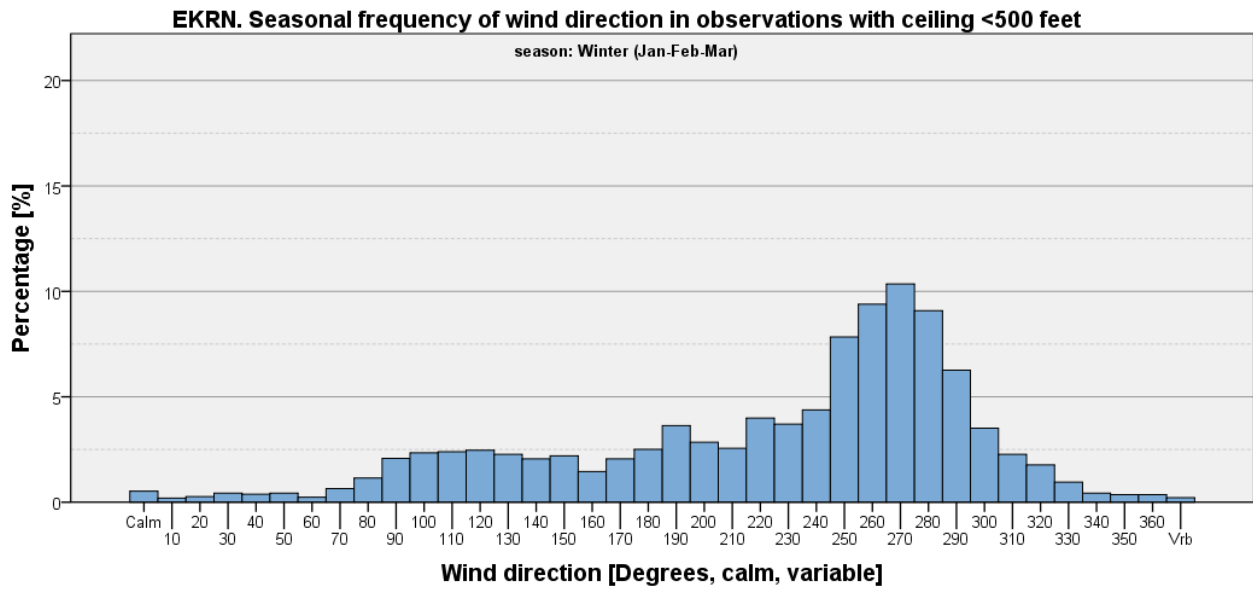

Figure 477

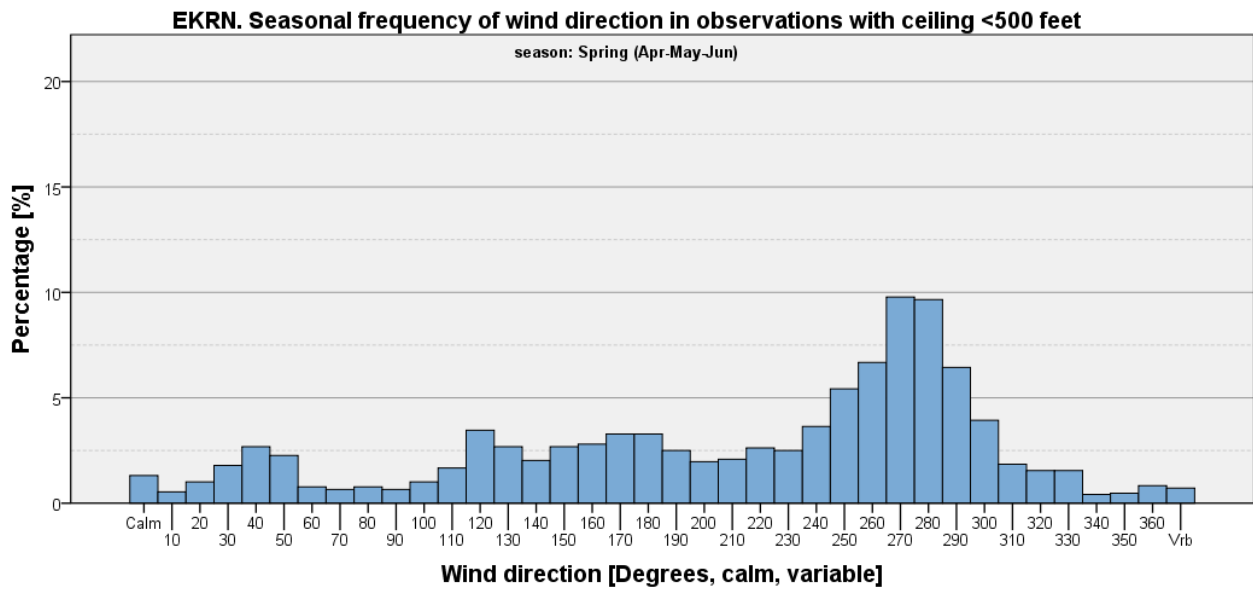

Figure 478

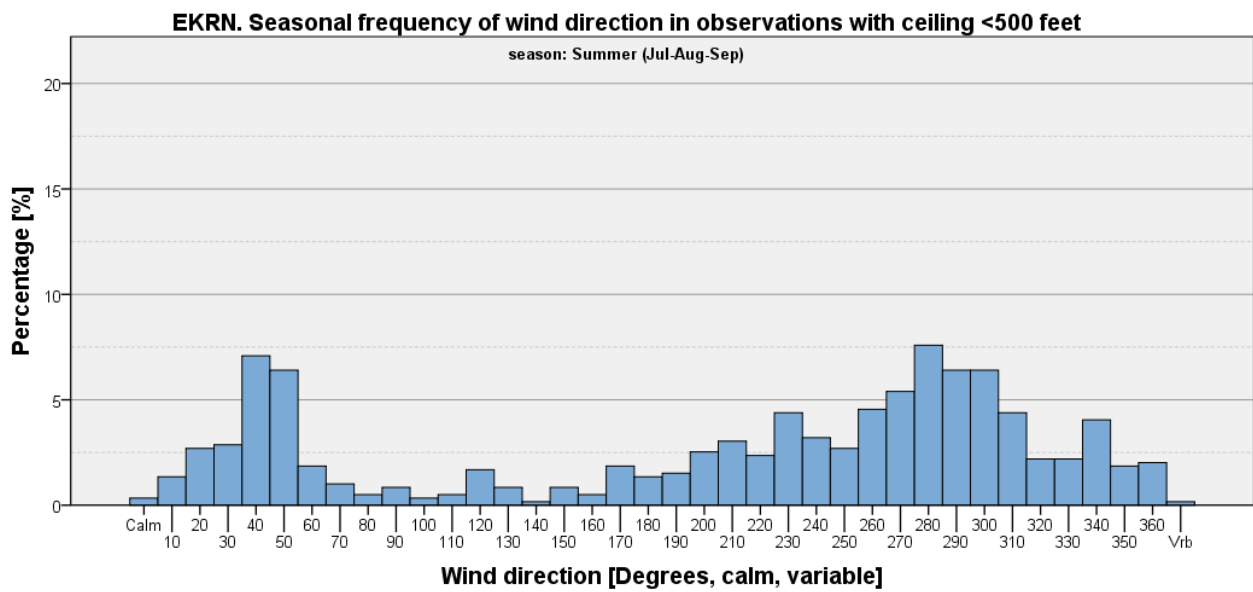

Figure 479

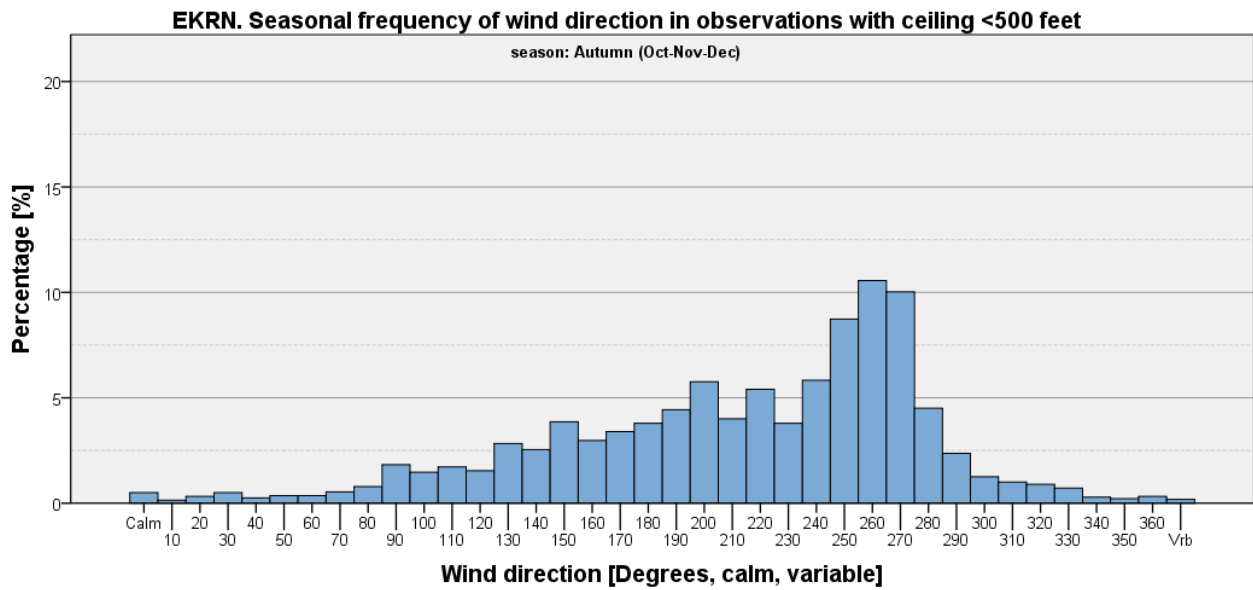

Figure 480

Ceiling < 500 feet and Wind Speed <= 5 kts

Table 136: EKRN - Seasonal and annual frequencies of ceiling <500 feet and wind speed <= 5 kts [%].

	Winter (Jan-Feb-Mar)	Spring (Apr-May-Jun)	Summer (Jul-Aug-Sep)	Autumn (Oct-Nov-Dec)	Annual
Ceiling <500 feet and wind speed <= 5 kts	1.91	1.56	0.44	1.19	1.27
All other Observations	98.09	98.44	99.56	98.81	98.73
Total	100	100	100	100	100

EKRN. Annual frequency of wind direction in observations with ceiling <500 feet and wind speed <= 5 kts

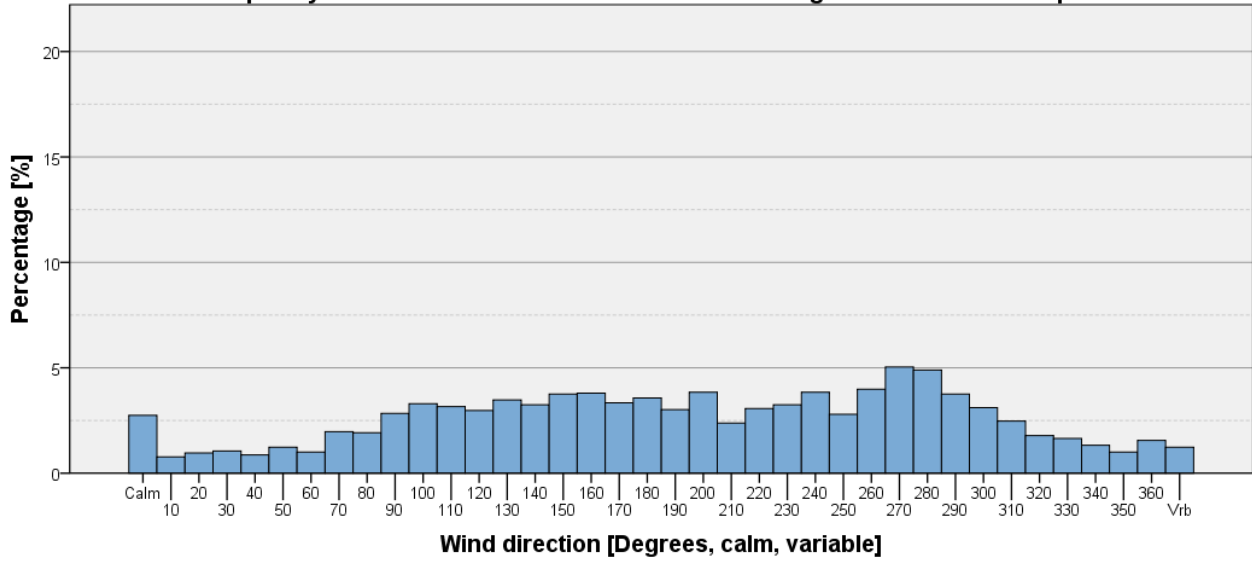

Figure 481

EKRN. Seasonal frequency of wind direction in observations with ceiling <500 feet and wind speed <= 5 kts

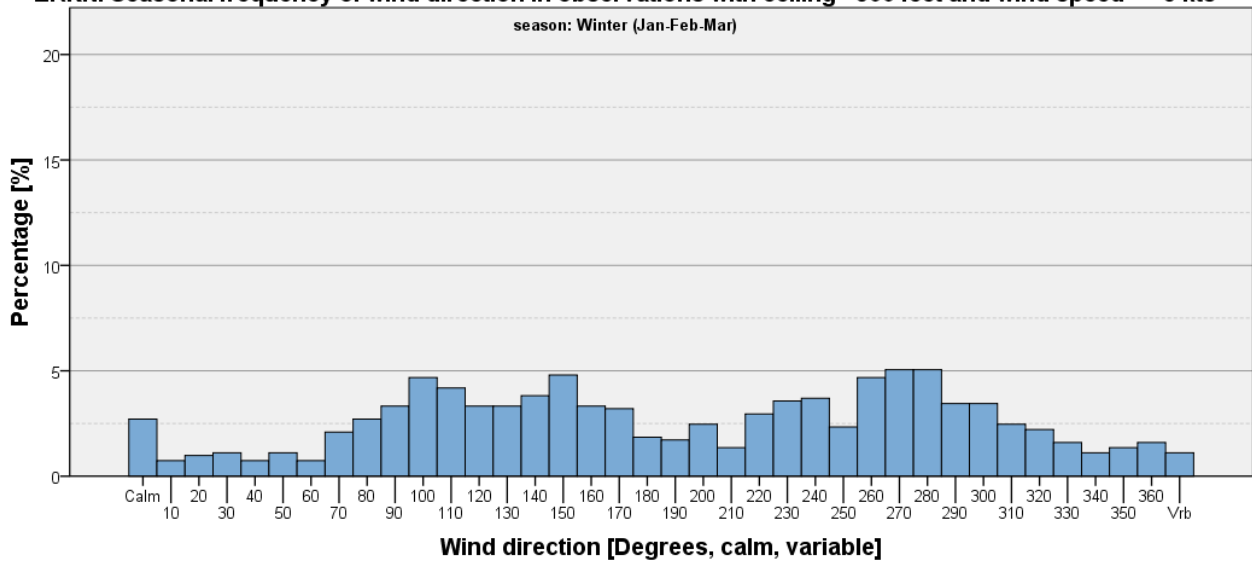

Figure 482

EKRN. Seasonal frequency of wind direction in observations with ceiling <500 feet and wind speed <= 5 kts

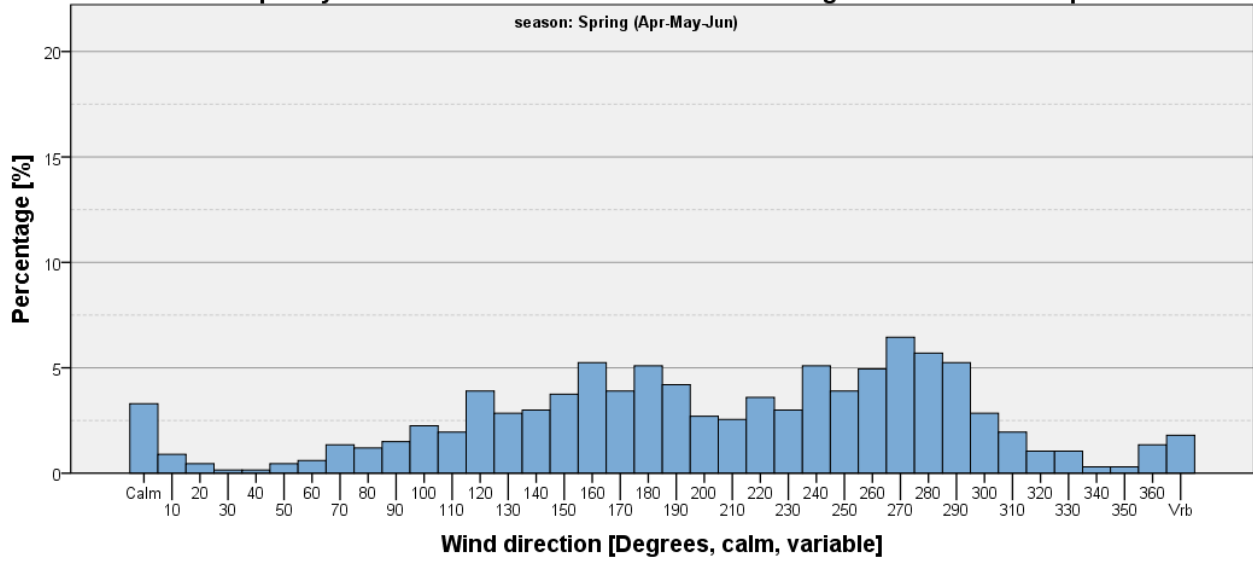

Figure 483

EKRN. Seasonal frequency of wind direction in observations with ceiling <500 feet and wind speed <= 5 kts

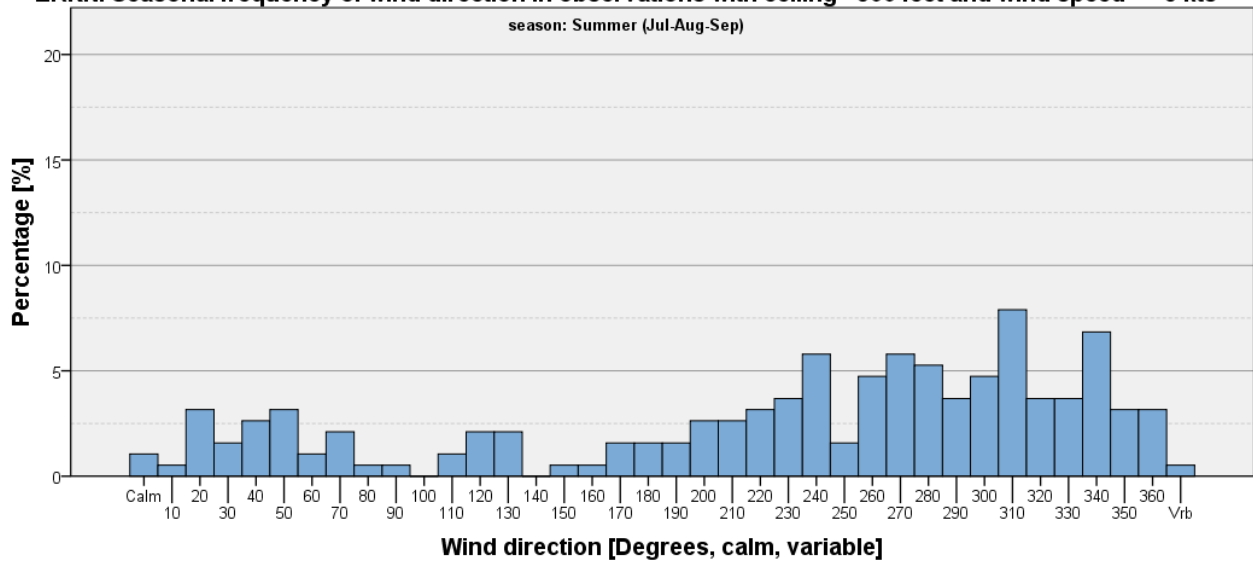

Figure 484

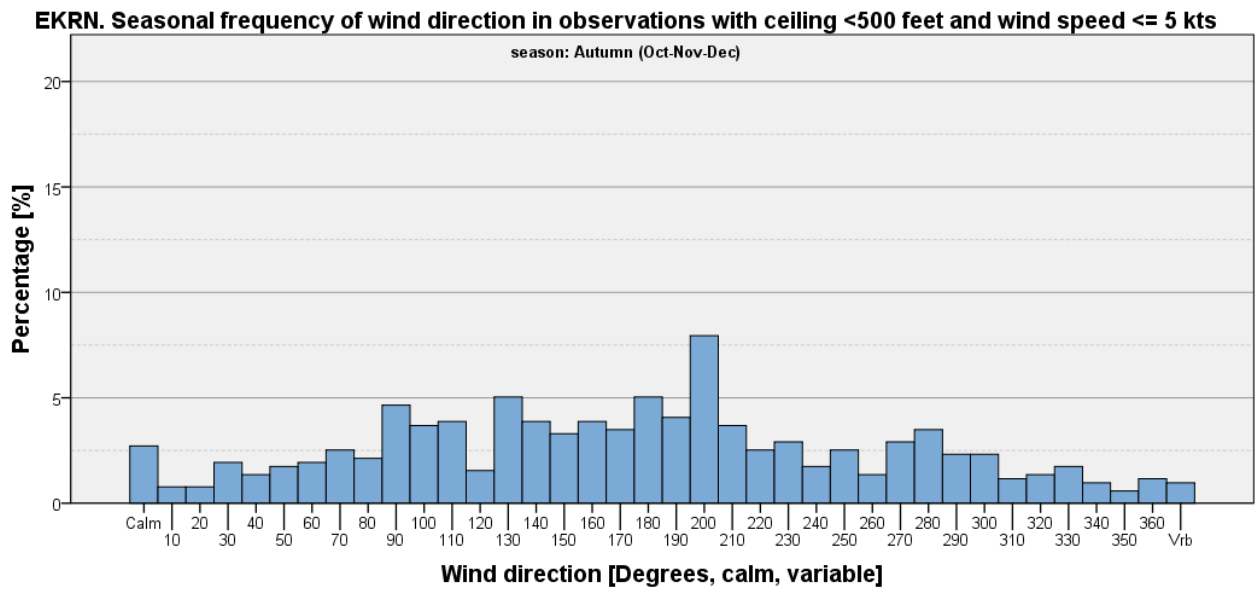

Figure 485

Ceiling < 500 feet and Wind Speed > 5 kts

Table 137: EKRN - Seasonal and annual frequencies of visibility <500 feet and wind speed > 5 kts [%].

	Winter (Jan-Feb-Mar)	Spring (Apr-May-Jun)	Summer (Jul-Aug-Sep)	Autumn (Oct-Nov-Dec)	Annual
Ceiling <500 feet and wind speed > 5 kts	7.95	2.37	0.93	5.27	4.12
All other observations	92.05	97.63	99.07	94.73	95.88
Total	100	100	100	100	100

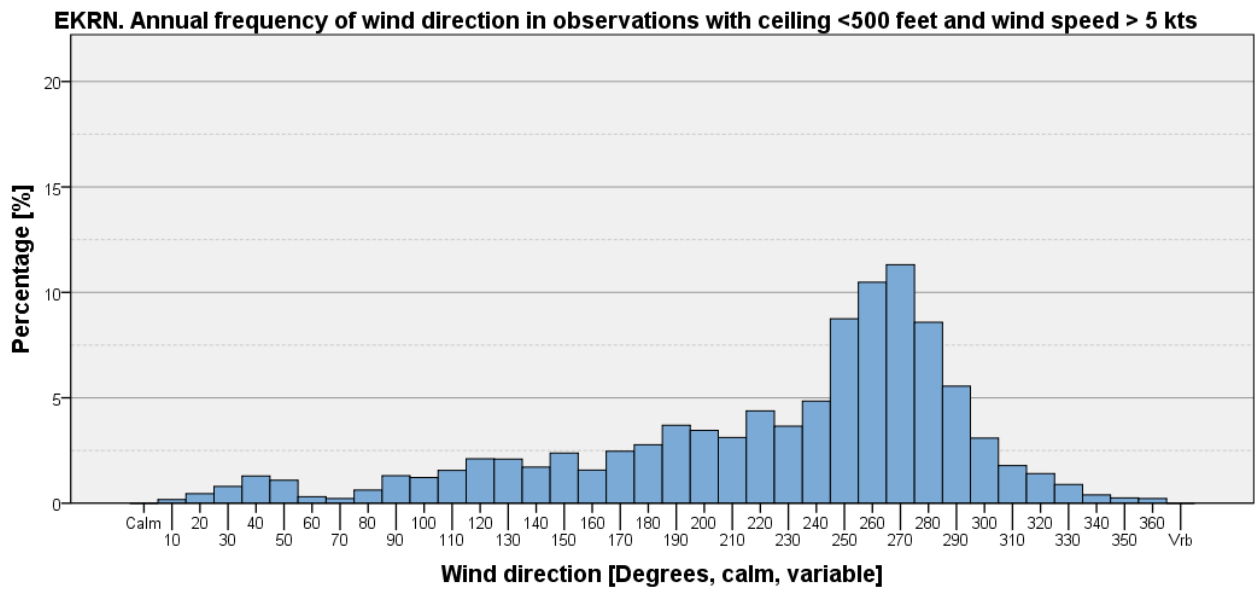

Figure 486

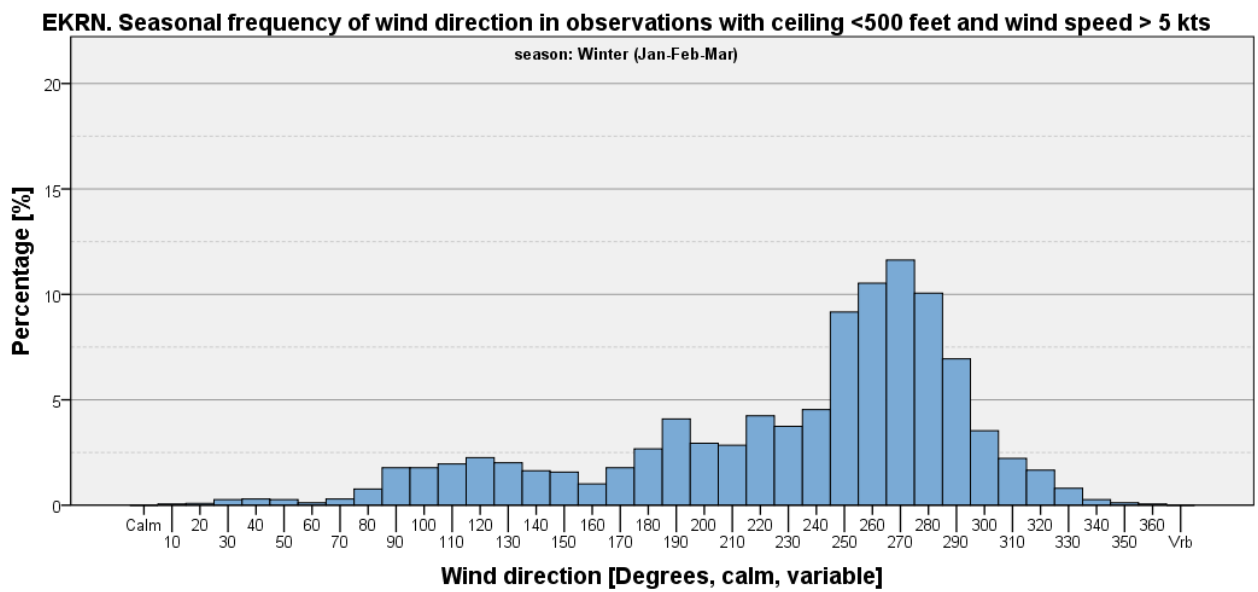

Figure 487

EKRN. Seasonal frequency of wind direction in observations with ceiling <500 feet and wind speed > 5 kts

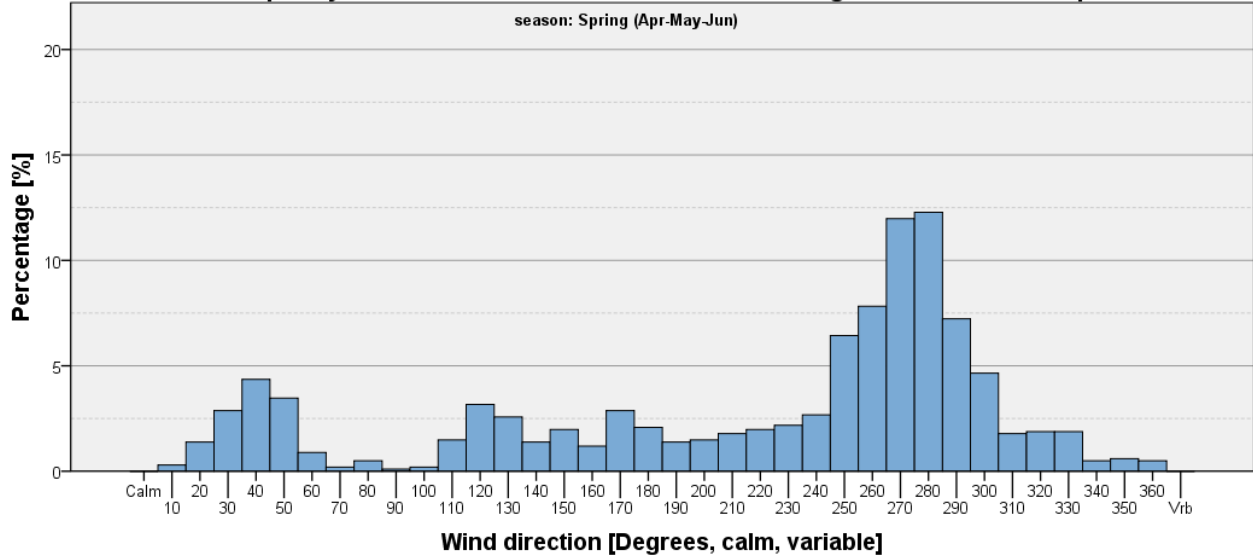

Figure 488

EKRN. Seasonal frequency of wind direction in observations with ceiling <500 feet and wind speed > 5 kts

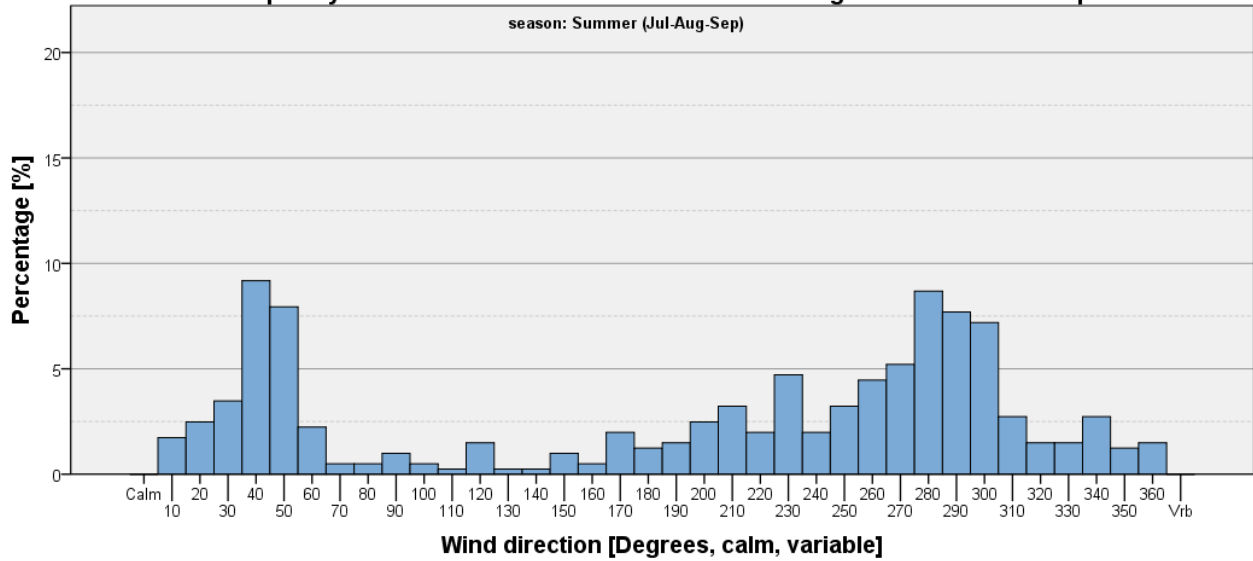

Figure 489

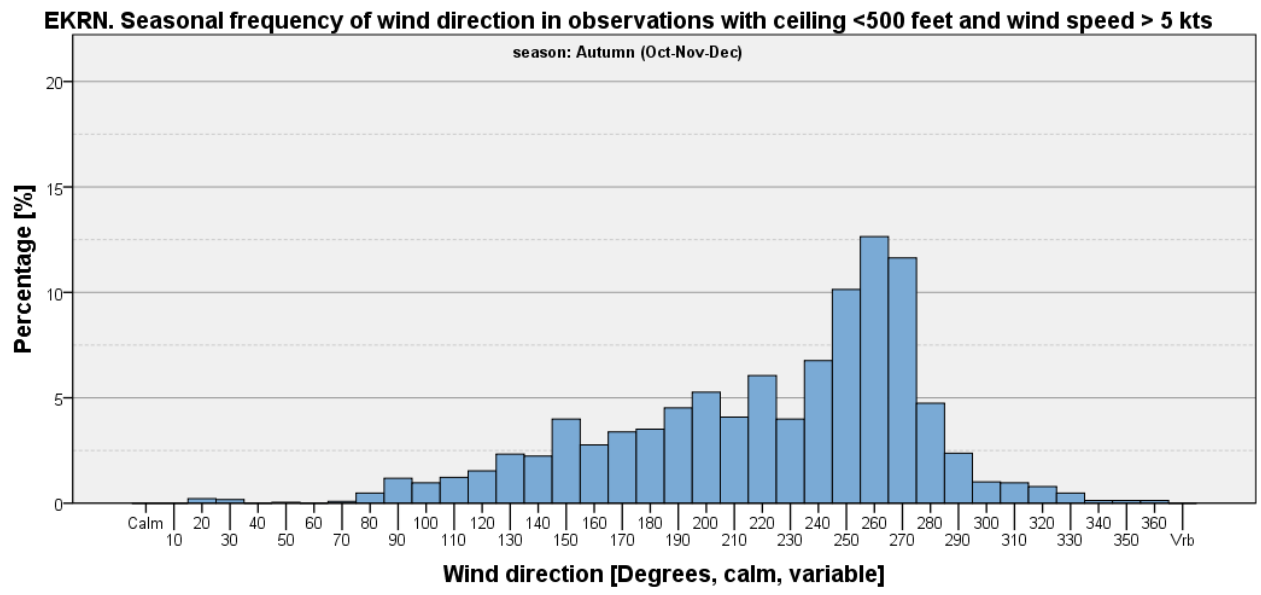
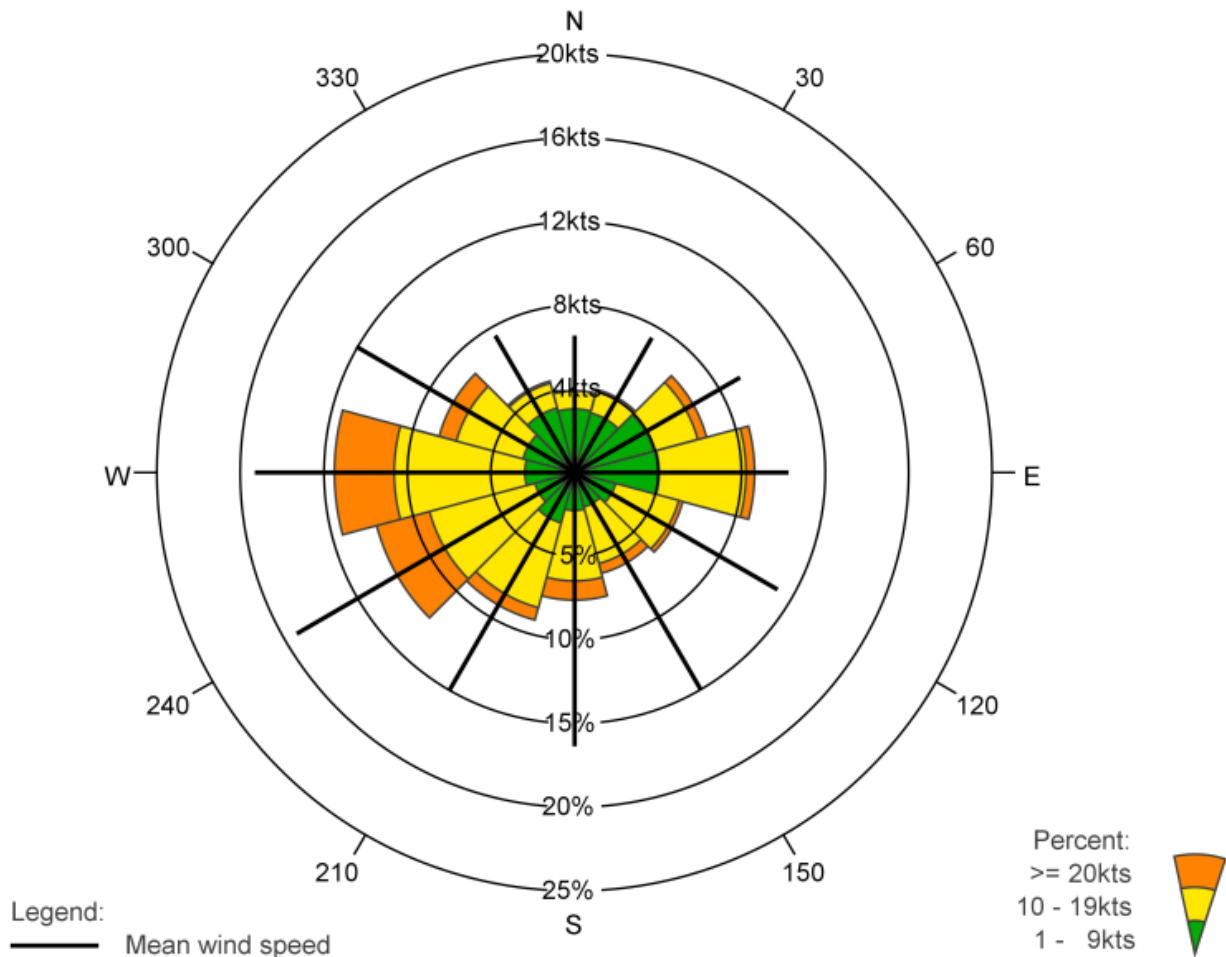

Figure 490

Wind Roses

EKRN: BORNHOLMS LUFTHAVN (RØNNE), AUTUMN & WINTER

01-01-2009 - 31-12-2018 : Jan, Feb, Mar, Oct, Nov, Dec



	N	30	60	E	120	150	S	210	240	W	300	330	Total
%	4.9	5.2	8.2	10.8	6.7	6.2	7.6	9.1	12.3	14.4	8.4	5.7	99.4
% 1 - 9kts	3.8	3.7	4.9	5.1	2.5	2.1	2.3	3.1	2.5	3.0	3.2	4.0	40.1
% 10 - 19kts	1.1	1.3	2.7	5.2	3.9	3.5	4.2	5.3	6.5	7.8	4.1	1.5	47.2
% >= 20kts	0.0	0.1	0.6	0.5	0.3	0.6	1.1	0.8	3.3	3.6	1.1	0.1	12.1
Mean wind speed	6.5	7.5	9.1	10.3	11.2	11.9	13.1	12.1	15.4	15.3	12.1	7.6	11.7
Max wind speed	24.0	30.0	31.0	30.0	26.0	30.0	35.0	38.0	42.0	43.0	42.0	28.0	43.0

Number of observations = 85631

Source: DMI

Calm defined as wind speed = 0kts

Number of observations with calm/varying wind direction: 528=0.6%

Observations with calm/varying wind direction are not used in the statistics

Figure 491

EKRN: BORNHOLMS LUFTHAVN (RØNNE), SPRING & SUMMER

01-01-2009 - 31-12-2018 : Apr, May, June, Jul, Aug, Sep

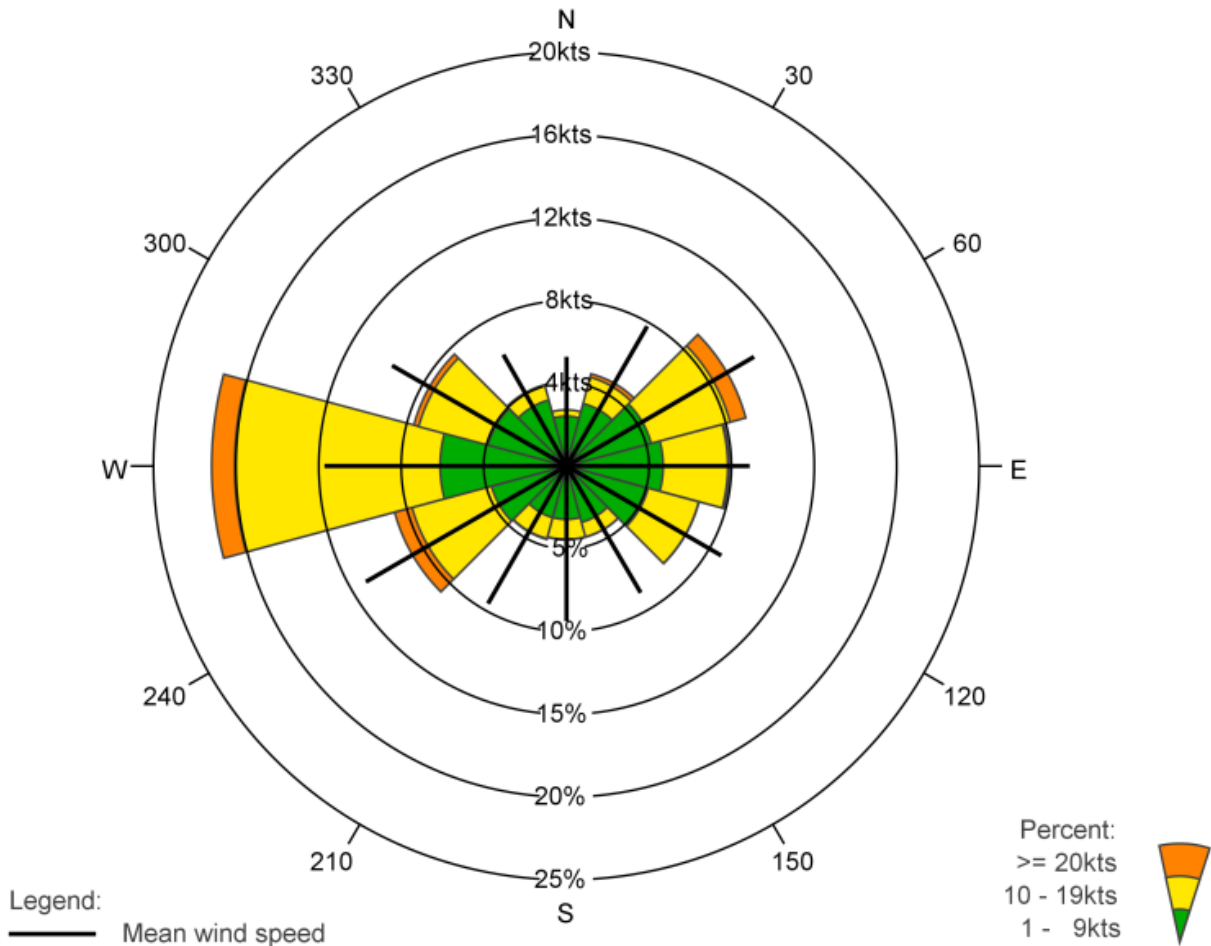

	N	30	60	E	120	150	S	210	240	W	300	330	Total
%	3.4	5.8	11.2	9.9	8.3	4.4	4.5	4.6	10.8	21.5	9.6	5.1	99.0
% 1 - 9kts	3.0	3.9	5.3	5.9	5.1	3.5	3.2	3.2	4.7	7.6	4.9	4.1	54.5
% 10 - 19kts	0.4	1.6	5.0	3.9	3.2	0.9	1.2	1.3	5.0	12.4	4.3	0.9	40.2
% >= 20kts	0.0	0.2	1.0	0.1	0.0	0.0	0.0	0.1	1.1	1.4	0.3	0.0	4.3
Mean wind speed	5.3	7.8	10.5	8.9	8.6	7.1	7.5	7.6	11.2	11.7	9.8	6.2	9.5
Max wind speed	18.0	30.0	33.0	24.0	22.0	22.0	27.0	25.0	34.0	33.0	31.0	21.0	34.0

Number of observations = 85903

Source: DMI

Calm defined as wind speed = 0kts

Number of observations with calm/varying wind direction: 878=1.0%

Observations with calm/varying wind direction are not used in the statistics

Figure 492

Availability

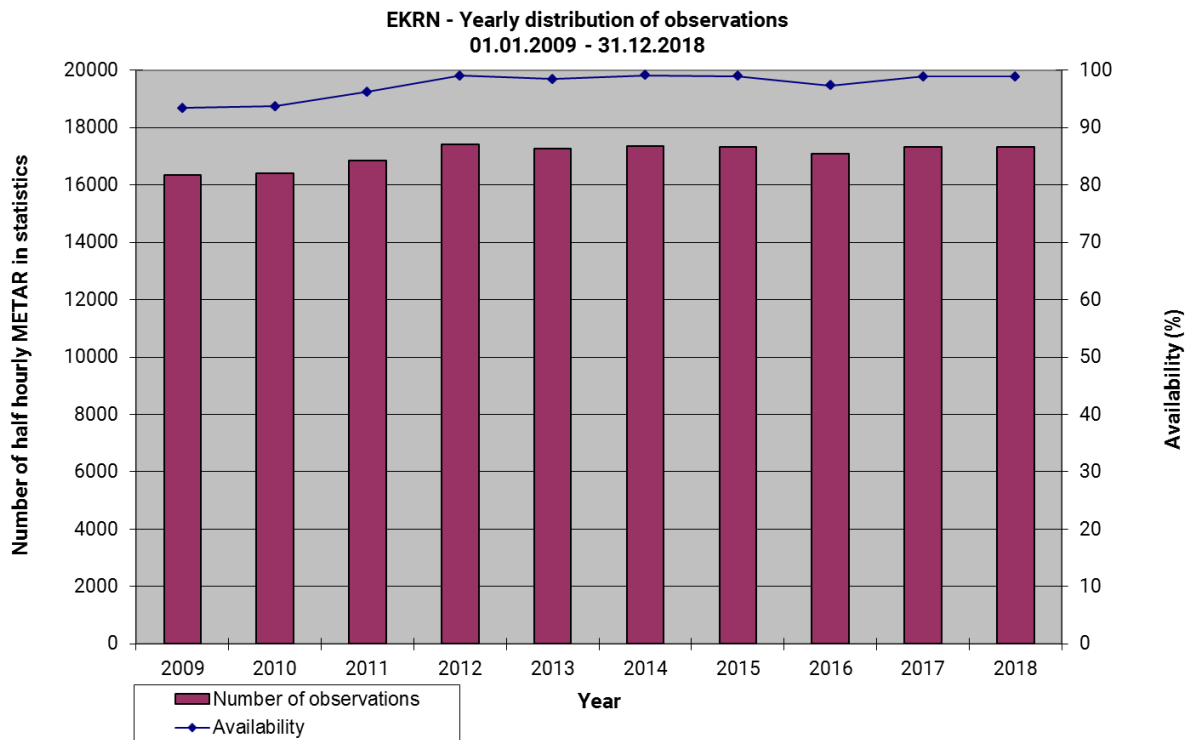

Figure 493

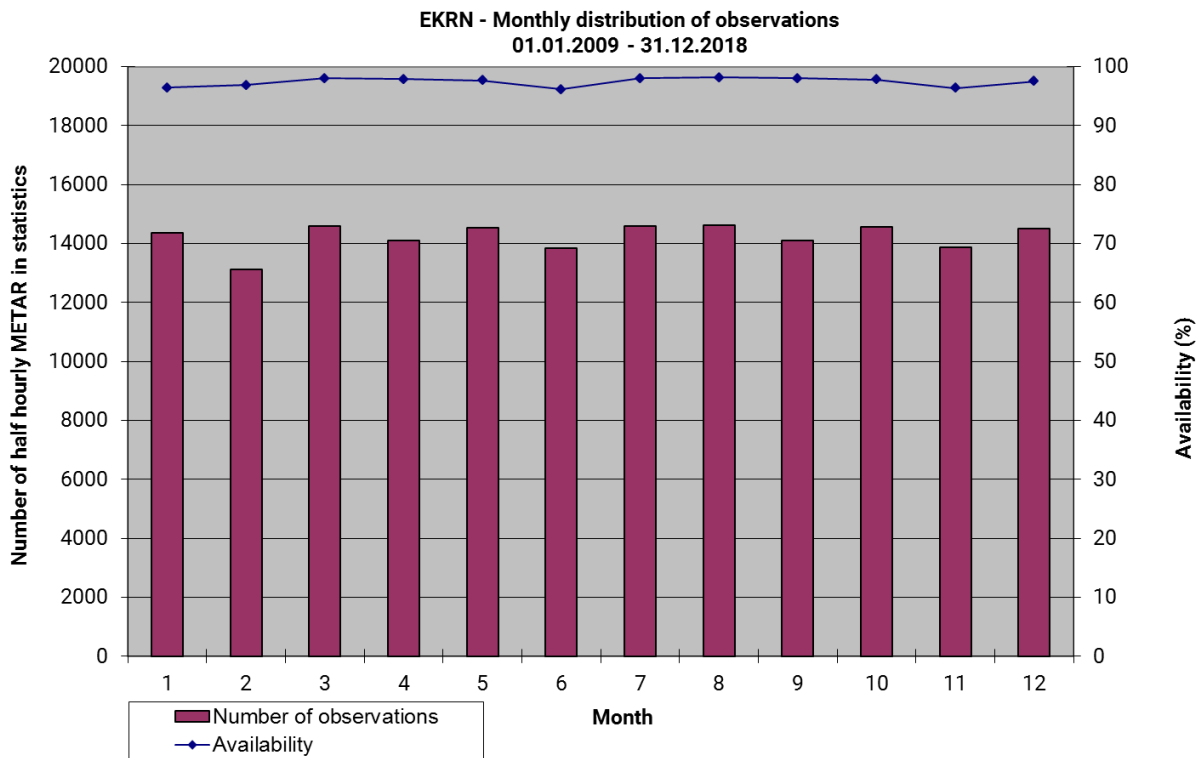

Figure 494

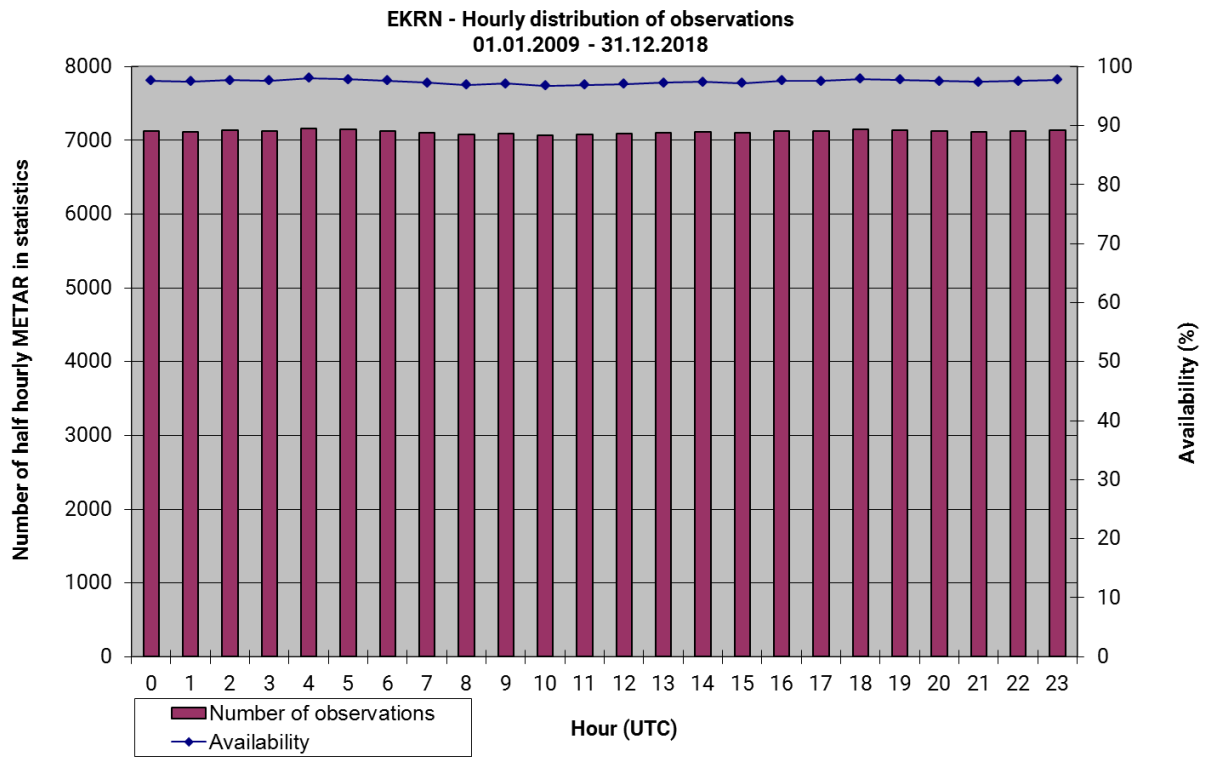

Figure 495

Table 138: EKRN. Average number of half hourly observations in statistics, 01.01.2009 – 31.12.2018

Hour	Year									
	2009	2010	2011	2012	2013	2014	2015	2016	2017	2018
0	1.9	2.0	1.9	2.0	2.0	2.0	2.0	2.0	2.0	2.0
1	1.9	1.9	1.9	2.0	2.0	2.0	2.0	2.0	2.0	2.0
2	1.9	1.9	1.9	2.0	2.0	2.0	2.0	2.0	2.0	2.0
3	1.9	1.9	1.9	2.0	2.0	2.0	2.0	2.0	2.0	2.0
4	1.9	1.9	1.9	2.0	2.0	2.0	2.0	2.0	2.0	2.0
5	1.9	1.9	1.9	1.9	2.0	2.0	2.0	2.0	2.0	2.0
6	1.9	1.9	1.9	1.9	2.0	2.0	2.0	2.0	2.0	2.0
7	1.9	2.0	1.9	1.9	2.0	2.0	2.0	2.0	2.0	2.0
8	1.9	1.9	1.9	1.9	2.0	2.0	1.9	2.0	2.0	2.0
9	1.9	1.9	1.9	1.9	2.0	2.0	1.9	2.0	2.0	2.0
10	1.9	1.9	1.9	1.9	2.0	2.0	2.0	2.0	2.0	2.0
11	1.9	1.9	1.9	2.0	2.0	2.0	1.9	2.0	2.0	2.0
12	1.9	2.0	1.9	1.9	2.0	2.0	1.9	2.0	2.0	2.0
13	2.0	2.0	1.9	1.9	2.0	2.0	2.0	2.0	2.0	2.0
14	1.9	1.9	1.9	1.9	2.0	2.0	2.0	2.0	2.0	2.0
15	1.9	1.9	1.9	2.0	2.0	1.9	2.0	2.0	1.9	2.0
16	1.9	1.9	1.9	1.9	2.0	2.0	2.0	2.0	2.0	2.0
17	1.9	1.9	1.9	1.9	2.0	2.0	2.0	2.0	2.0	2.0
18	1.9	1.9	1.9	2.0	2.0	2.0	2.0	2.0	2.0	2.0
19	1.9	1.9	1.9	2.0	2.0	2.0	2.0	2.0	2.0	2.0
20	1.9	1.9	1.9	1.9	2.0	2.0	2.0	2.0	2.0	2.0
21	1.9	1.9	1.9	2.0	2.0	2.0	2.0	2.0	2.0	2.0
22	1.9	2.0	1.9	2.0	2.0	2.0	2.0	2.0	2.0	2.0
23	1.9	1.9	1.9	2.0	2.0	2.0	2.0	2.0	2.0	2.0

EKSB Sønderborg Lufthavn

Airport location: 54,967°N 9,783°E Elevation: 7 m above MSL.

EKSB observations in statistics: 95,557 half-hourly METAR covering the 10 years period 01.01.2009 to 31.12.2018, resulting in an overall availability of 54.5 %. For more information, please go to the 'Availability' section.

EKSB METAR are both AUTO METAR and manual METAR.

Cross Tables Visibility – Ceiling

Table 139: EKSB Annual – Frequencies (%) Visibility – Ceiling.

Number of observations = 95,557	<100 ft	<200 ft	<500 ft	<1,000 ft	<1,500 ft	<2,000 ft	>=2,000 ft, CAVOK or no ceiling	Total
<150 m	0	0.21	0.23	0.24	0.24	0.24	0.040	0.28
<350m	0	0.45	0.79	0.80	0.80	0.81	0.11	0.91
<600m	0	0.52	1.25	1.28	1.28	1.28	0.16	1.44
<800 m	0	0.55	1.51	1.55	1.56	1.56	0.19	1.75
<1.5 km	0	0.64	2.21	2.38	2.40	2.42	0.29	2.71
<3.0 km	0	0.75	4.25	5.35	5.55	5.66	0.92	6.59
< 5.0 km	0.0021	0.76	5.77	9.67	10.53	10.92	2.72	13.64
< 8.0 km	0.0031	0.76	6.37	13.52	16.28	17.34	6.97	24.31
>= 8.0 km or CAVOK	0.0010	0.0010	0.22	3.05	7.58	11.27	64.42	75.69
Total	0.0042	0.76	6.59	16.57	23.86	28.61	71.39	100

Table 140: EKSB - Winter (Jan-Feb-Mar) – Frequencies (%) Visibility – Ceiling.

Number of observations = 24,233	<100 ft	<200 ft	<500 ft	<1000 ft	<1,500 ft	<2,000 ft	>=2,000 ft, CAVOK or no ceiling	Total
<150 m	0	0.43	0.46	0.46	0.46	0.46	0.008	0.47
<350m	0	0.92	1.66	1.69	1.69	1.69	0.062	1.75
<600m	0	1.07	2.83	2.93	2.95	2.95	0.083	3.03
<800 m	0	1.12	3.55	3.69	3.71	3.72	0.11	3.83
<1.5 km	0	1.28	5.18	5.71	5.77	5.82	0.24	6.07
<3.0 km	0	1.53	9.02	11.30	11.84	12.14	1.29	13.44
< 5.0 km	0	1.54	11.63	18.17	19.84	20.62	3.92	24.55
< 8.0 km	0.0041	1.55	12.61	23.95	28.28	29.99	9.37	39.36
>= 8.0 km or CAVOK	0.0041	0.0041	0.38	3.87	10.06	15.16	45.48	60.64
Total	0.0083	1.55	12.98	27.82	38.34	45.15	54.85	100

Table 141: EKSB - Spring (Apr-May-Jun) – Frequencies (%) Visibility – Ceiling.

Number of observations = 22,377	<100 ft	<200 ft	<500 ft	<1,000 ft	<1,500 ft	<2,000 ft	>=2,000 ft, CAVOK or no ceiling	Total
<150 m	0	0.12	0.14	0.14	0.14	0.14	0.045	0.19
<350m	0	0.22	0.32	0.32	0.32	0.32	0.085	0.41
<600m	0	0.24	0.39	0.39	0.40	0.40	0.13	0.52
<800 m	0	0.25	0.42	0.43	0.43	0.43	0.15	0.58
<1.5 km	0	0.31	0.62	0.64	0.65	0.65	0.23	0.88
<3.0 km	0	0.34	1.35	1.62	1.65	1.69	0.67	2.36
< 5.0 km	0	0.35	1.99	3.45	3.79	4.00	1.99	5.99
< 8.0 km	0	0.35	2.34	5.43	6.65	7.23	5.76	12.99
>= 8.0 km or CAVOK	0	0	0.089	2.40	5.29	7.78	79.23	87.01
Total	0	0.35	2.43	7.84	11.94	15.01	84.99	100

Table 142: EKSB - Summer (Jul-Aug-Sep) – Frequencies (%) Visibility – Ceiling.

Number of observations = 22,732	<100 ft	<200 ft	<500 ft	<1,000 ft	<1,500 ft	<2,000 ft	>=2,000 ft, CAVOK or no ceiling	Total
<150 m	0	0.035	0.048	0.048	0.048	0.048	0.048	0.10
<350m	0	0.11	0.16	0.16	0.16	0.16	0.12	0.29
<600m	0	0.14	0.20	0.20	0.20	0.20	0.19	0.40
<800 m	0	0.14	0.22	0.23	0.23	0.23	0.24	0.47
<1.5 km	0	0.14	0.26	0.27	0.27	0.27	0.30	0.57
<3.0 km	0	0.15	0.51	0.80	0.82	0.84	0.85	1.69
< 5.0 km	0	0.15	0.84	2.11	2.39	2.49	1.98	4.47
< 8.0 km	0	0.15	1.09	3.78	5.01	5.51	5.05	10.55
>= 8.0 km or CAVOK	0	0	0.092	1.68	3.88	5.97	83.48	89.45
Total	0	0.15	1.18	5.46	8.89	11.47	88.53	100

Table 143: EKSB - Autumn (Oct-Nov-Dec) – Frequencies (%) Visibility – Ceiling.

Number of observations = 26,215	<100 ft	<200 ft	<500 ft	<1,000 ft	<1,500 ft	<2,000 ft	>=2,000 ft, CAVOK or no ceiling	Total
<150 m	0	0.24	0.26	0.27	0.28	0.28	0.057	0.34
<350m	0	0.51	0.93	0.95	0.95	0.96	0.16	1.11
<600m	0	0.60	1.41	1.43	1.43	1.44	0.22	1.66
<800 m	0	0.63	1.66	1.67	1.68	1.68	0.27	1.96
<1.5 km	0	0.75	2.50	2.61	2.64	2.65	0.37	3.02
<3.0 km	0	0.90	5.57	6.98	7.15	7.25	0.86	8.11
< 5.0 km	0.0076	0.92	7.85	13.68	14.74	15.18	2.86	18.04
< 8.0 km	0.0076	0.92	8.62	19.23	23.20	24.55	7.45	32.00
>= 8.0 km or CAVOK	0	0	0.31	4.05	10.44	15.25	52.75	68.00
Total	0.0076	0.92	8.93	23.27	33.64	39.79	60.21	100

Wind Direction Histograms

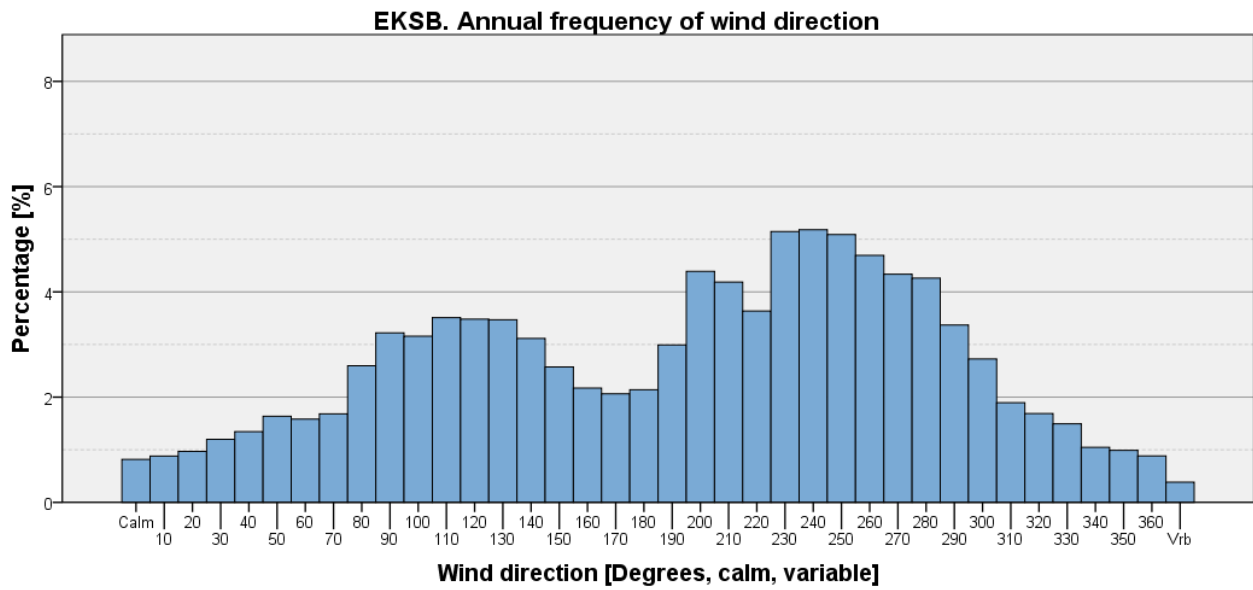

Figure 496

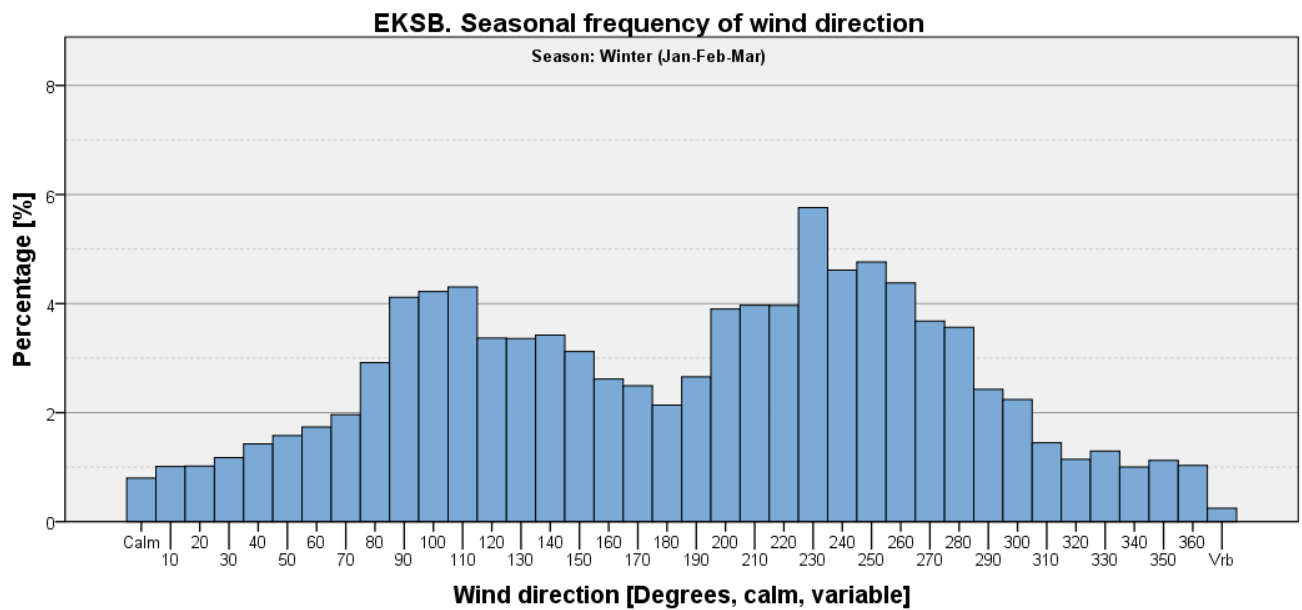

Figure 497

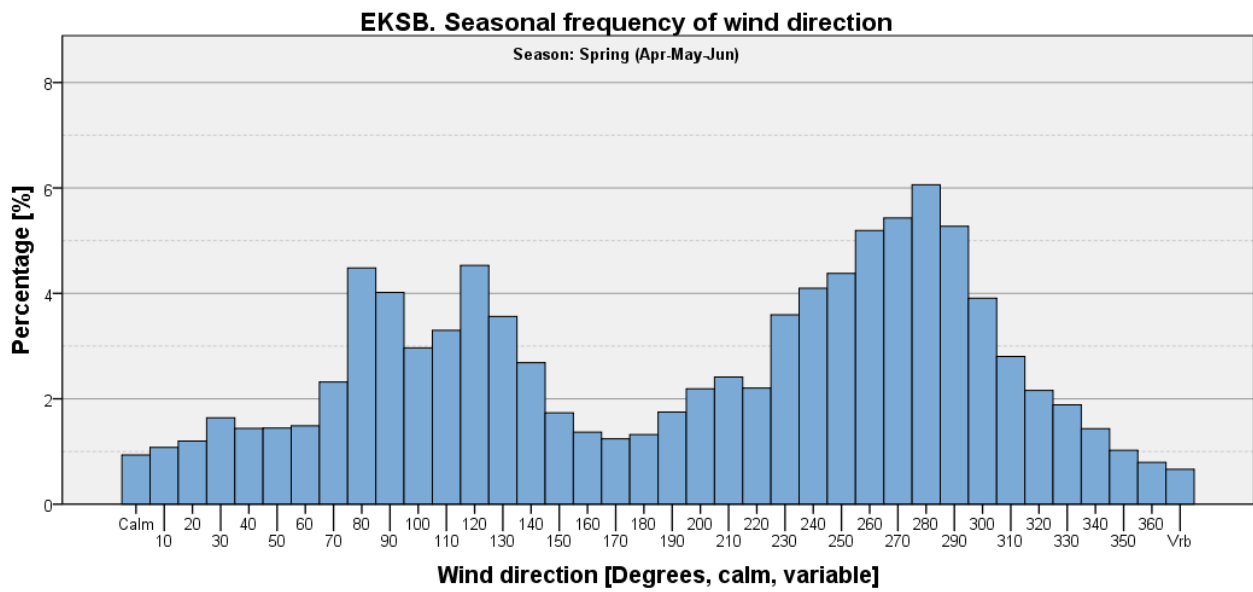

Figure 498

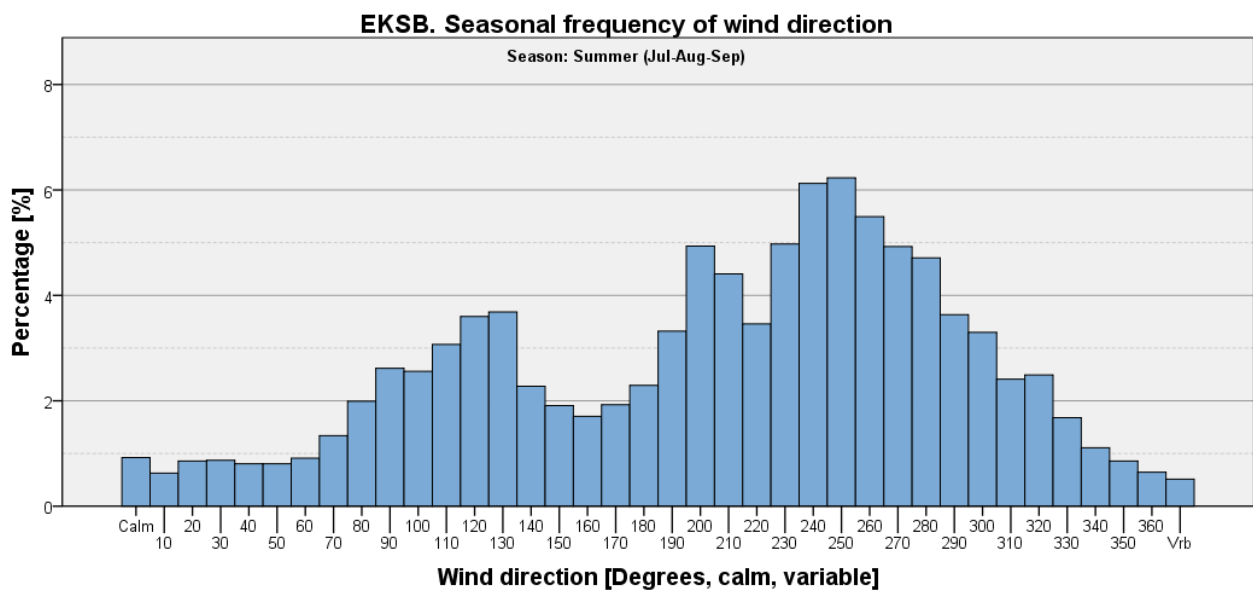

Figure 499

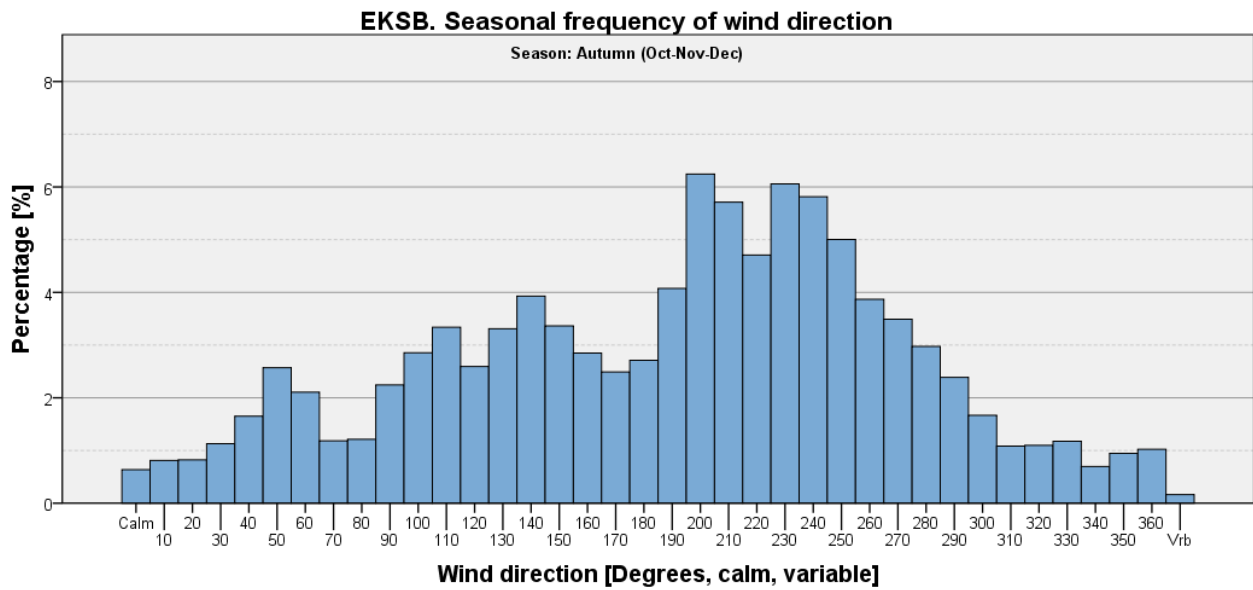

Figure 500

Visibility Criteria on Wind Direction Histograms

Visibility < 800 m

Table 144: EKSB - Seasonal and annual frequencies of visibility <800 m [%].

	Winter (Jan-Feb-Mar)	Spring (Apr-May-Jun)	Summer (Jul-Aug-Sep)	Autumn (Oct-Nov-Dec)	Annual
Visibility <800 m	3.83	0.58	0.47	1.96	1.75
All other observations	96.17	99.42	99.53	98.04	98.25
Total	100	100	100	100	100

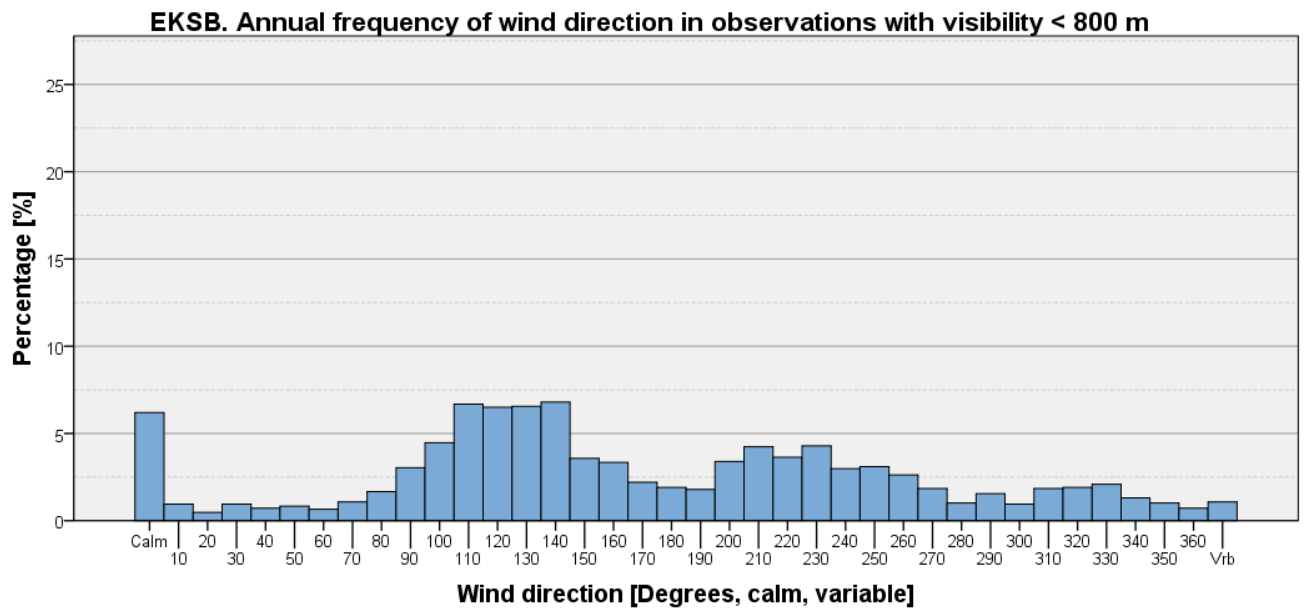

Figure 501

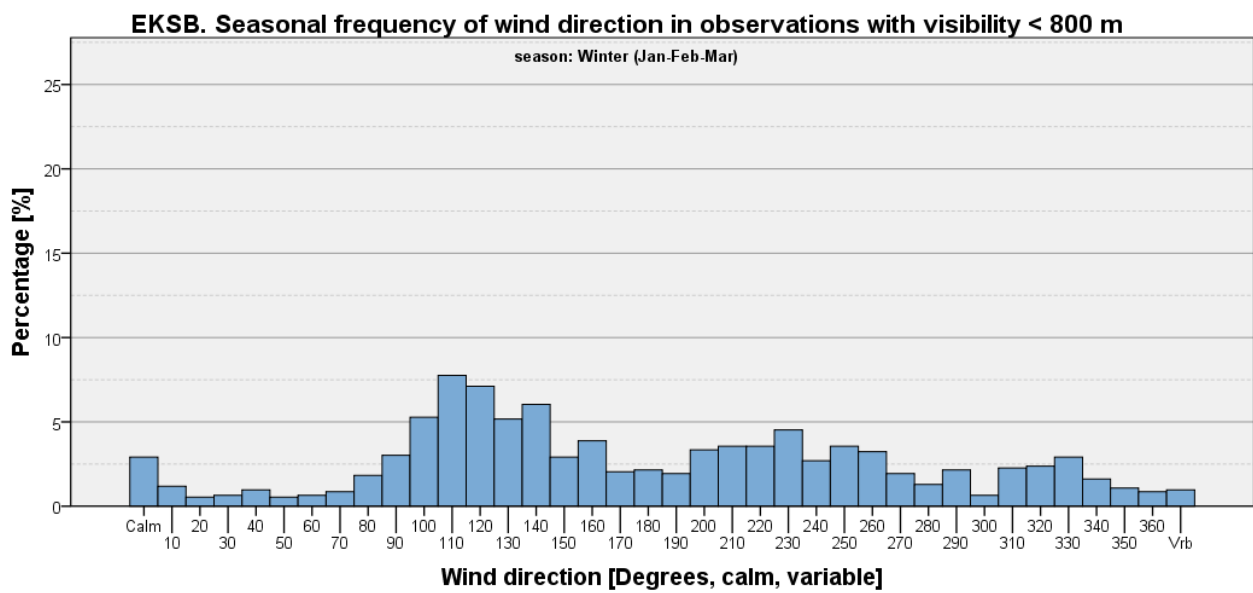

Figure 502

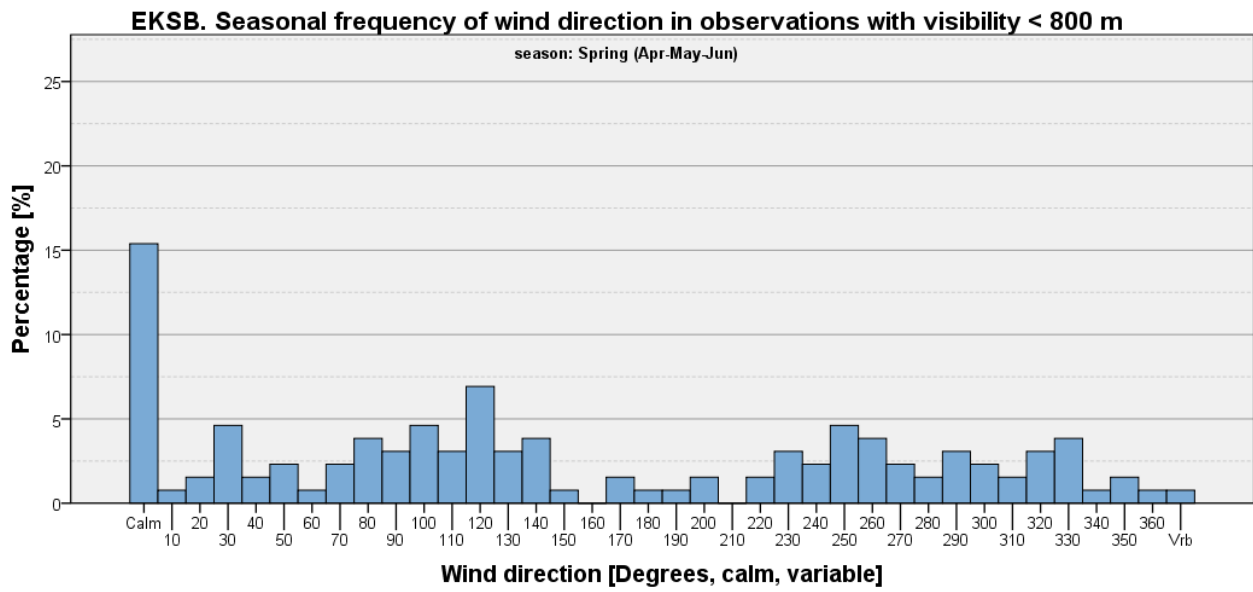

Figure 503

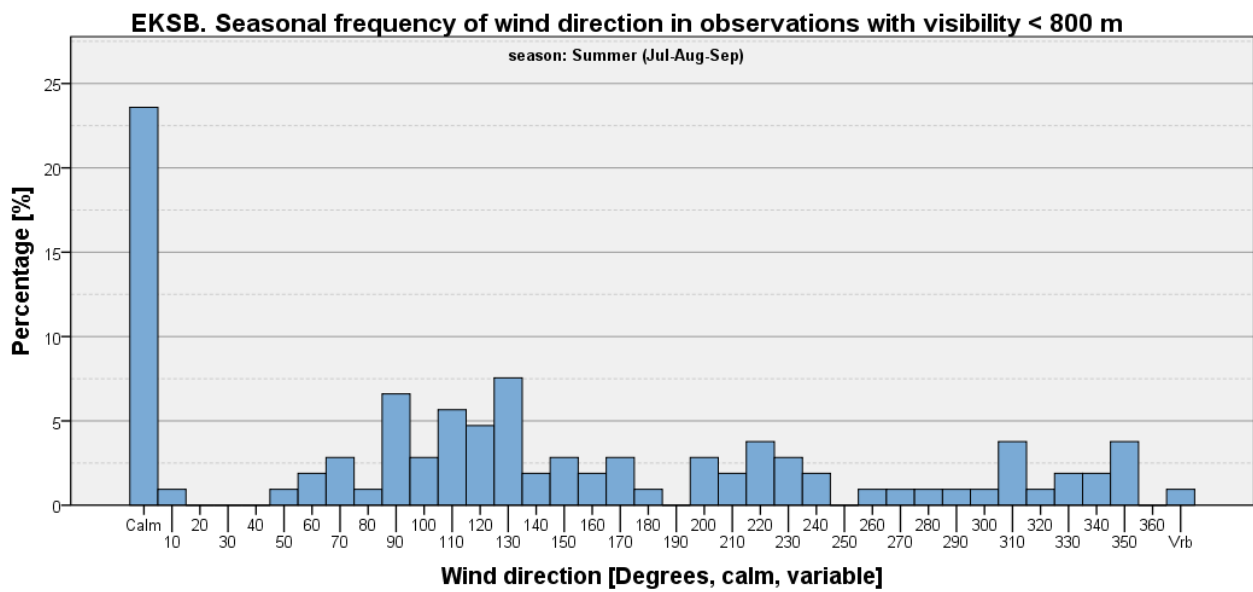

Figure 504

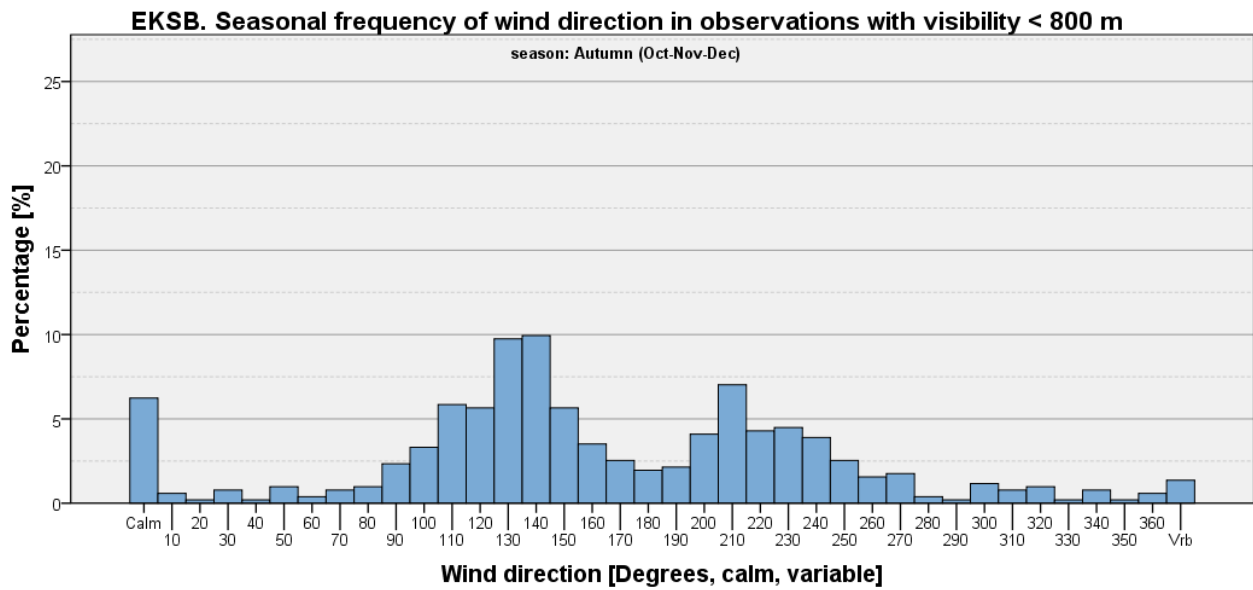

Figure 505

Visibility < 800 m and Wind Speed <= 5 kts

Table 145: EKSB - Seasonal and annual frequencies of visibility <800 m and wind speed <= 5 kts [%].

	Winter (Jan-Feb-Mar)	Spring (Apr-May-Jun)	Summer (Jul-Aug-Sep)	Autumn (Oct-Nov-Dec)	Annual
Visibility <800 m and wind speed <=5 kts	2.26	0.51	0.45	1.37	1.18
All other observations	97.74	99.49	99.55	98.63	98.82
Total	100	100	100	100	100

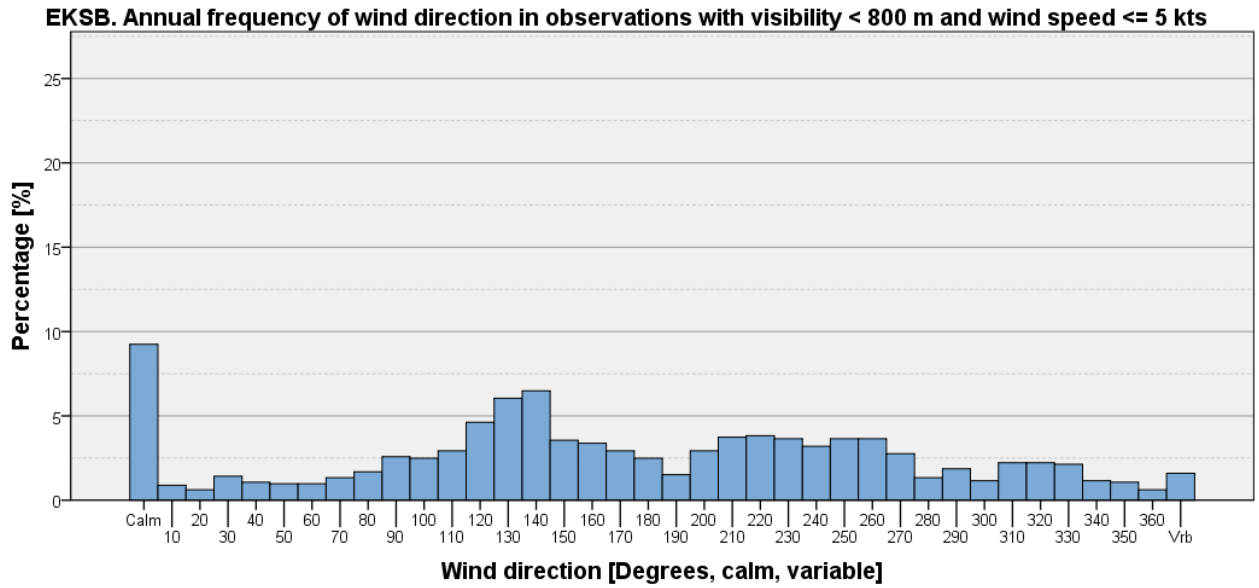

Figure 506

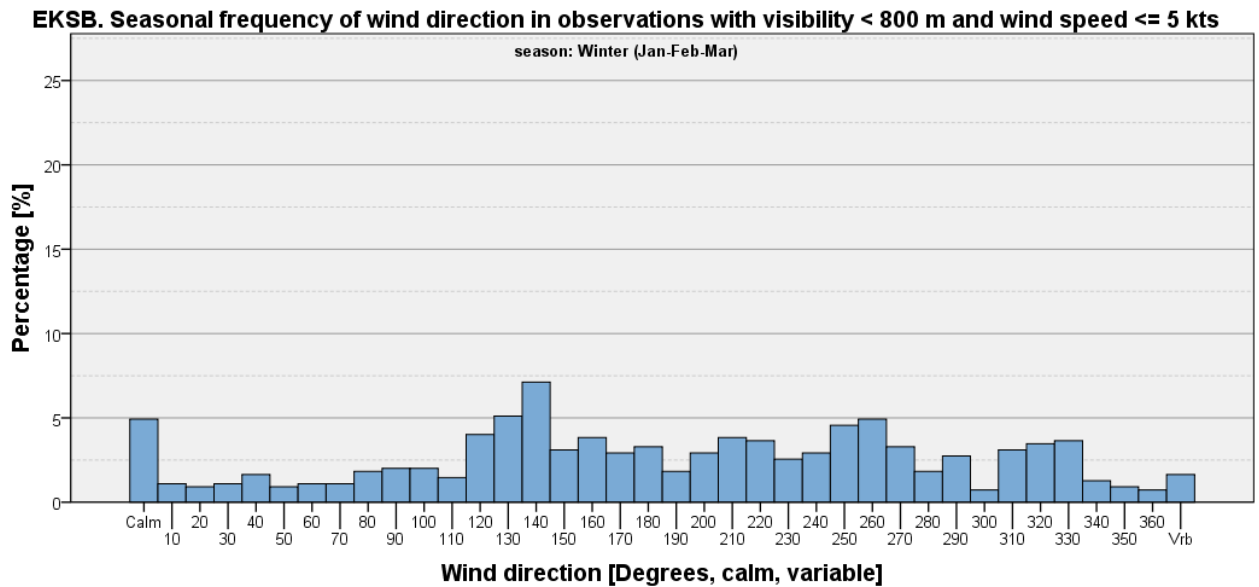

Figure 507

EKSB. Seasonal frequency of wind direction in observations with visibility < 800 m and wind speed <= 5 kts

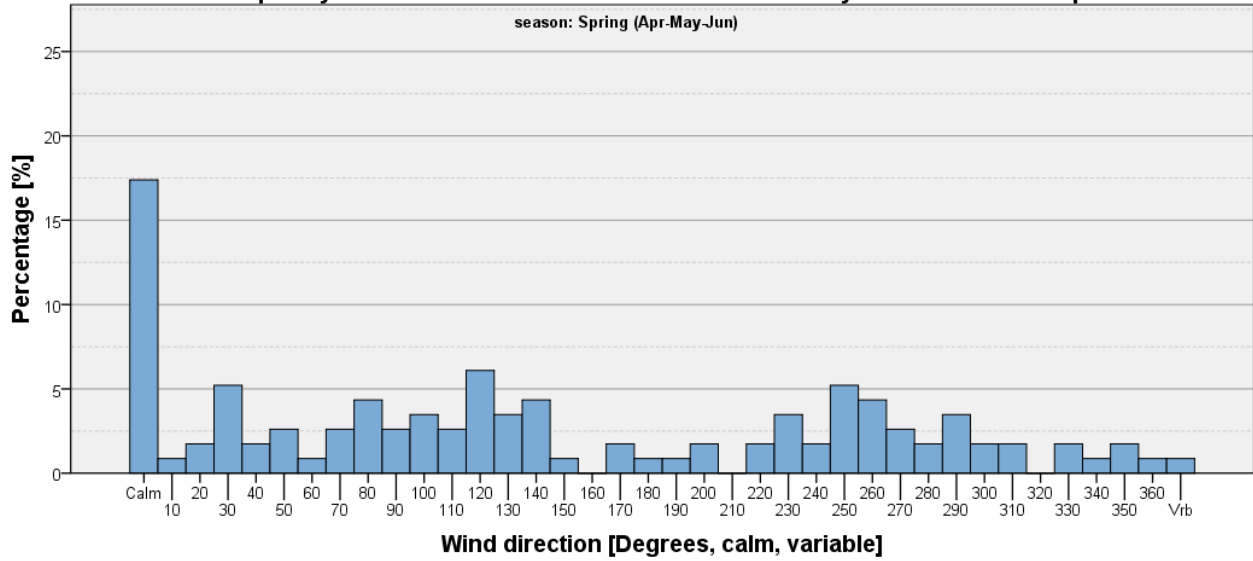

Figure 508

EKSB. Seasonal frequency of wind direction in observations with visibility < 800 m and wind speed <= 5 kts

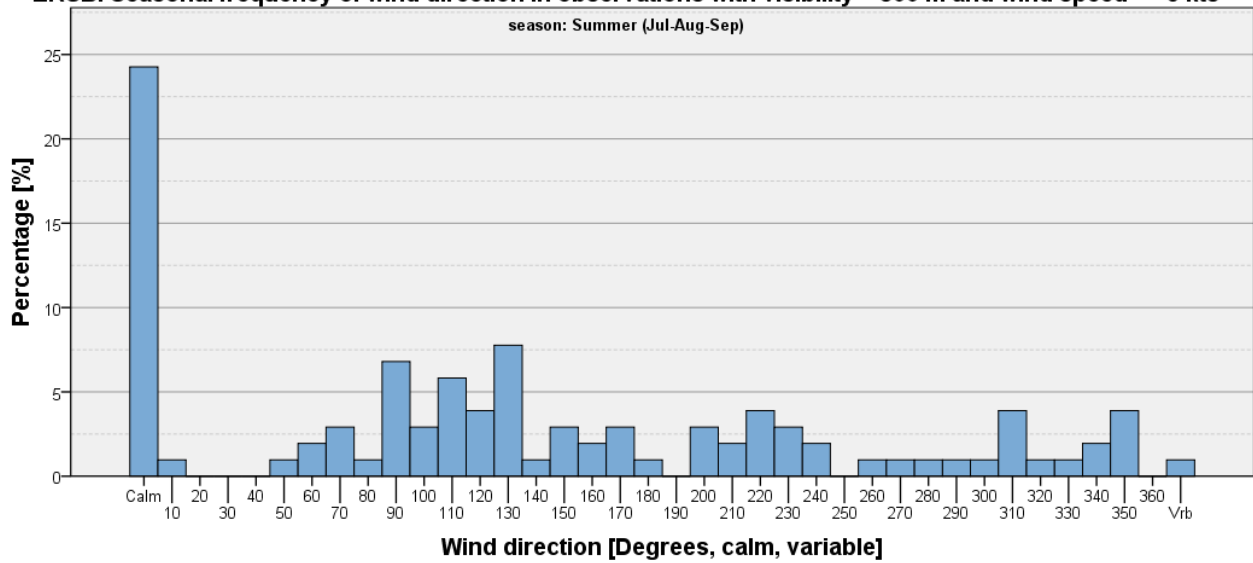

Figure 509

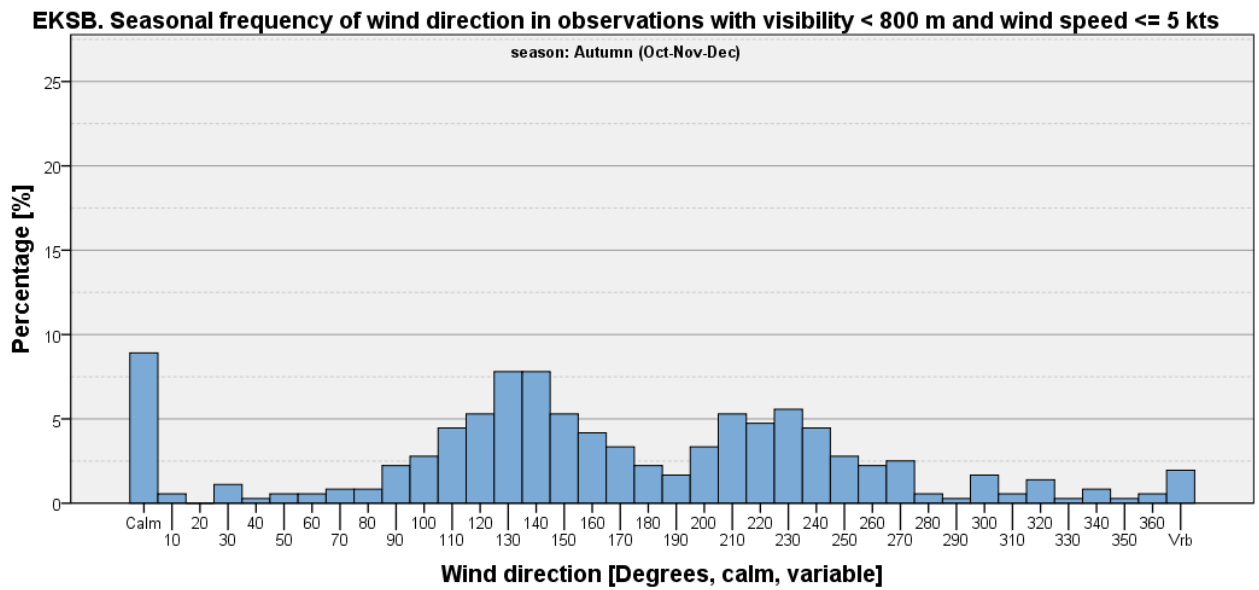

Figure 510

Visibility < 800 m and Wind Speed > 5 kts

Table 146: EKSB - Seasonal and annual frequencies of visibility <800 m and wind speed > 5 kts [%].

	Winter (Jan-Feb-Mar)	Spring (Apr-May-Jun)	Summer (Jul-Aug-Sep)	Autumn (Oct-Nov-Dec)	Annual
Visibility <800 m and wind speed >5 kts	1.57	0.067	0.013	0.59	0.58
All other observations	98.43	99.93	99.99	99.41	99.42
Total	100	100	100	100	100

EKSB. Annual frequency of wind direction in observations with visibility < 800 m and wind speed > 5 kts

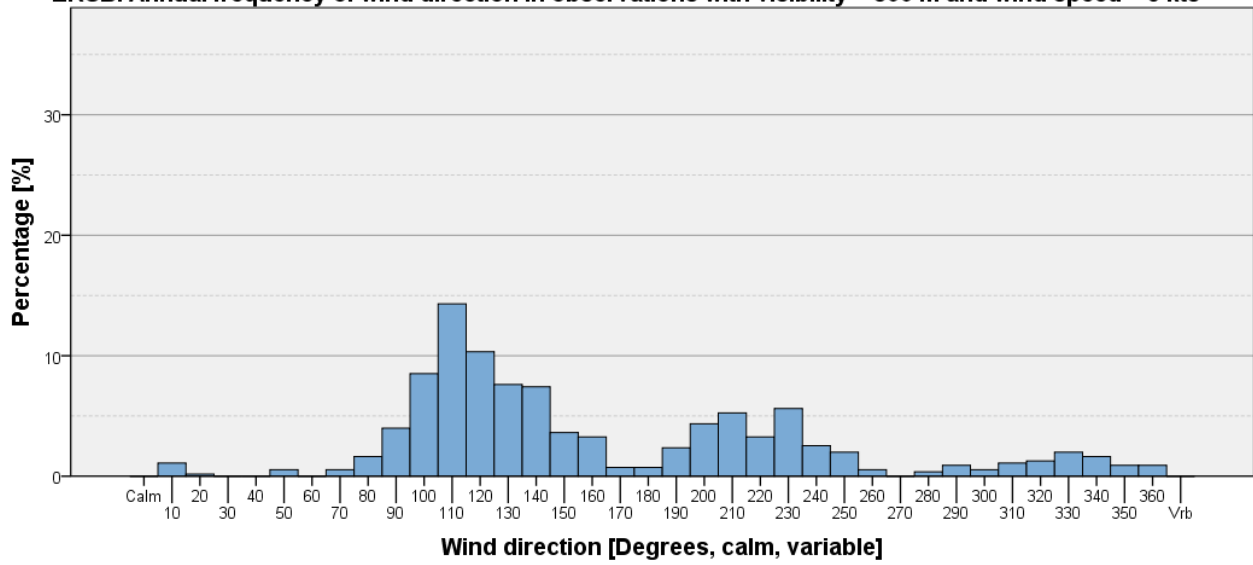

Figure 511

EKSB. Seasonal frequency of wind direction in observations with visibility < 800 m and wind speed > 5 kts

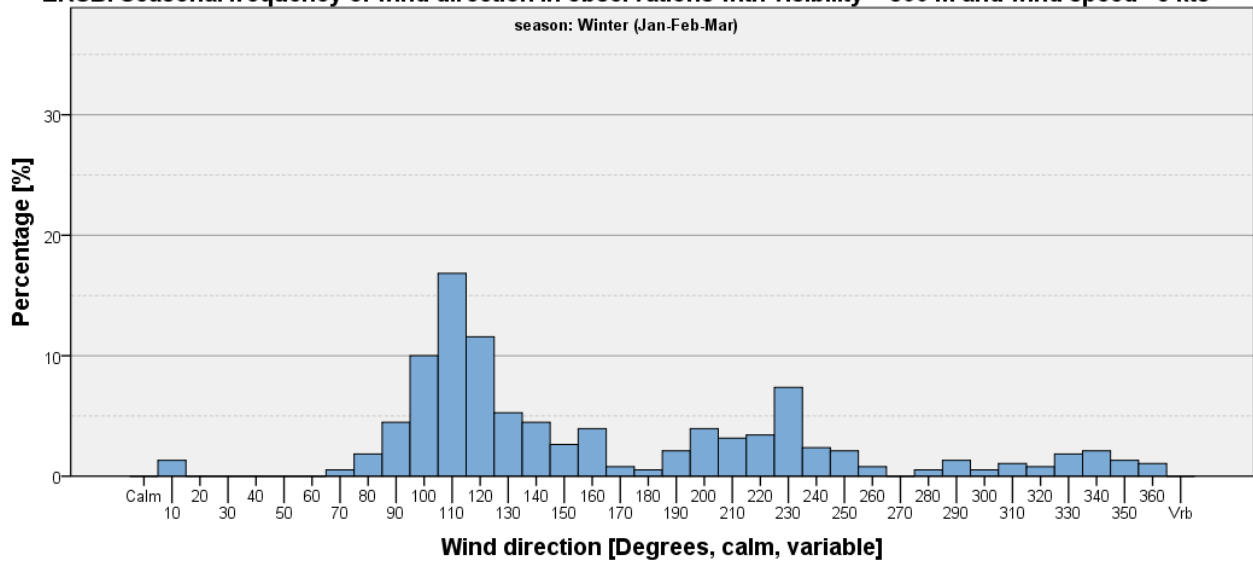

Figure 512

EKSB. Seasonal frequency of wind direction in observations with visibility < 800 m and wind speed >5 kts

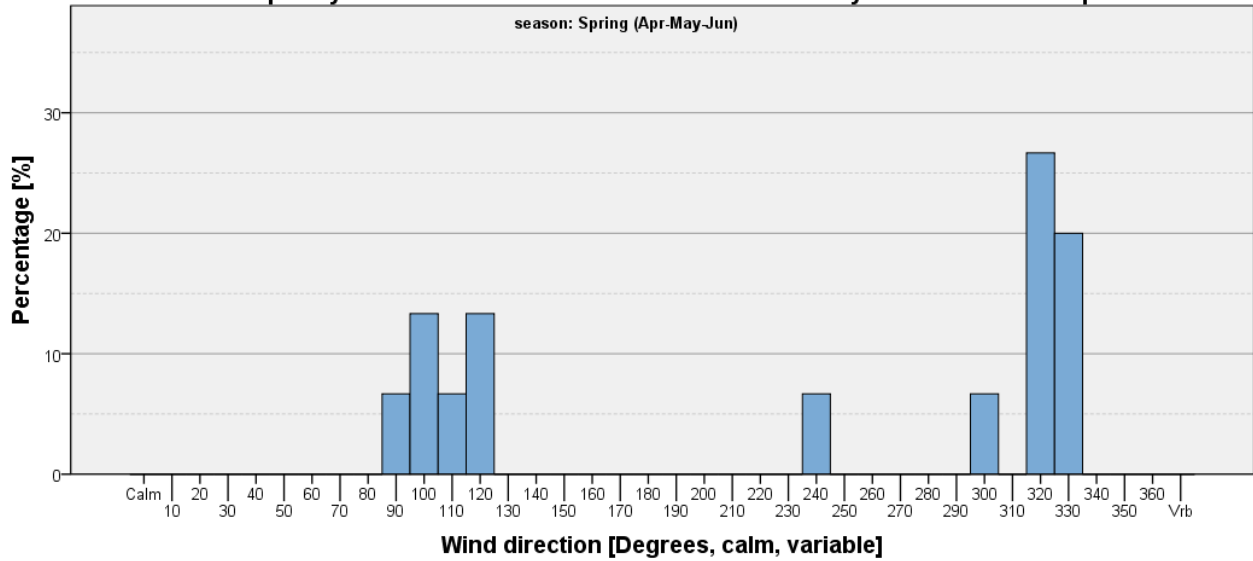

Figure 513

EKSB. Seasonal frequency of wind direction in observations with visibility < 800 m and wind speed >5 kts

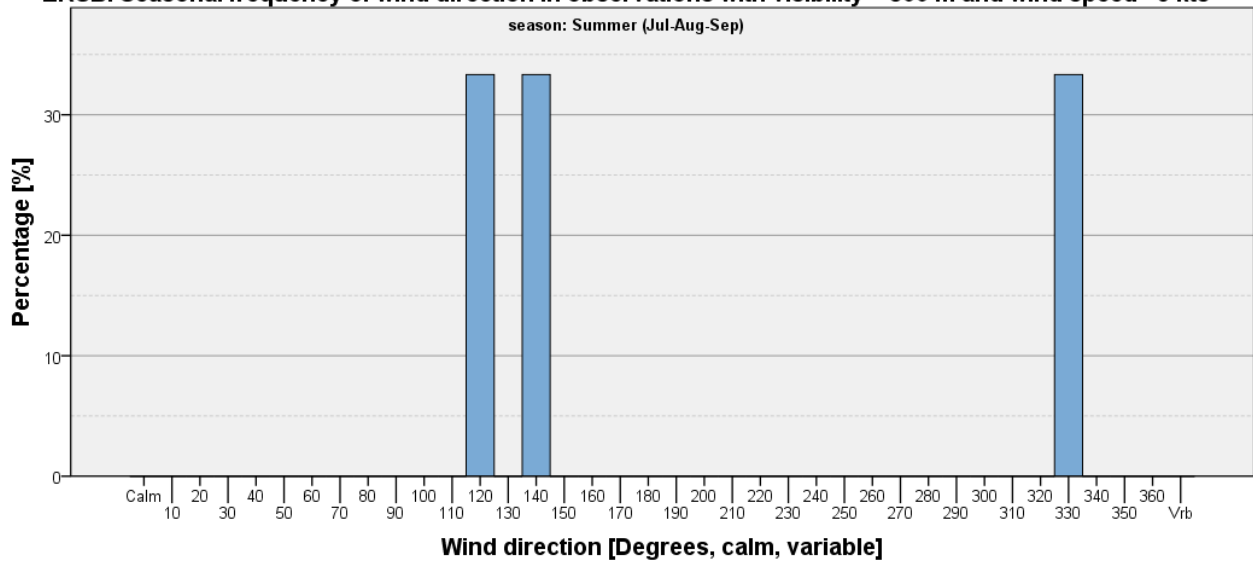

Figure 514

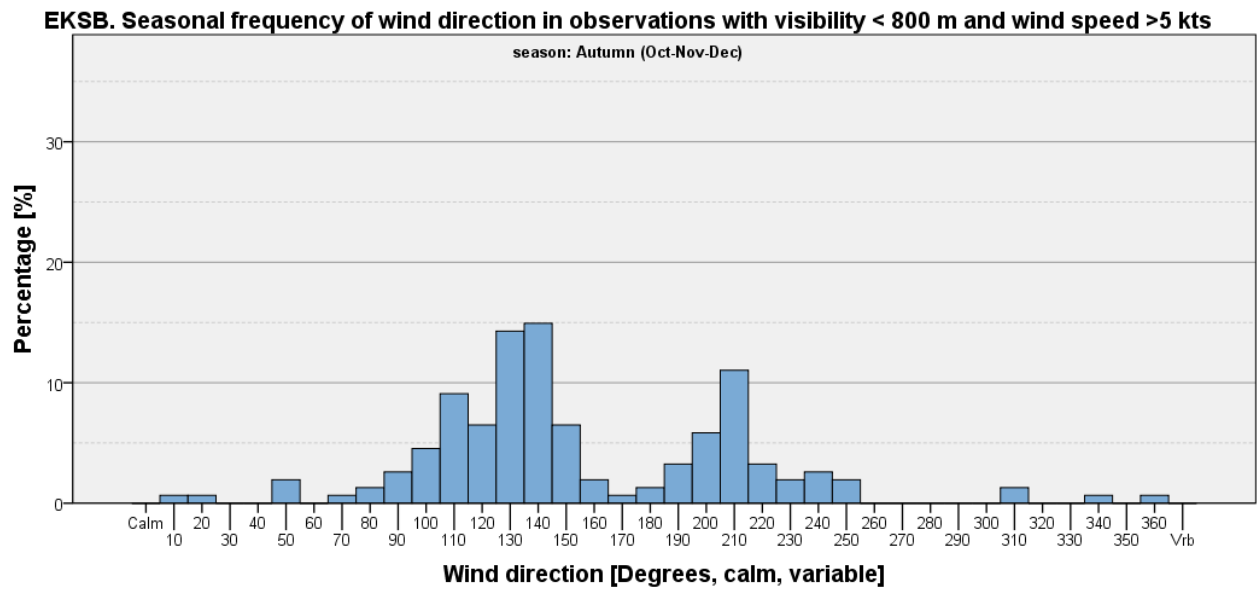

Figure 515

Ceiling Criteria on Wind Direction Histograms

Ceiling < 1000 feet

Table 147: EKSB - Seasonal and annual frequencies of ceiling <1000 feet [%].

	Winter (Jan-Feb-Mar)	Spring (Apr-May-Jun)	Summer (Jul-Aug-Sep)	Autumn (Oct-Nov-Dec)	Annual
Ceiling <1,000 feet	27.82	7.84	5.46	23.27	16.57
All other observations	72.18	92.16	94.54	76.73	83.43
Total	100	100	100	100	100

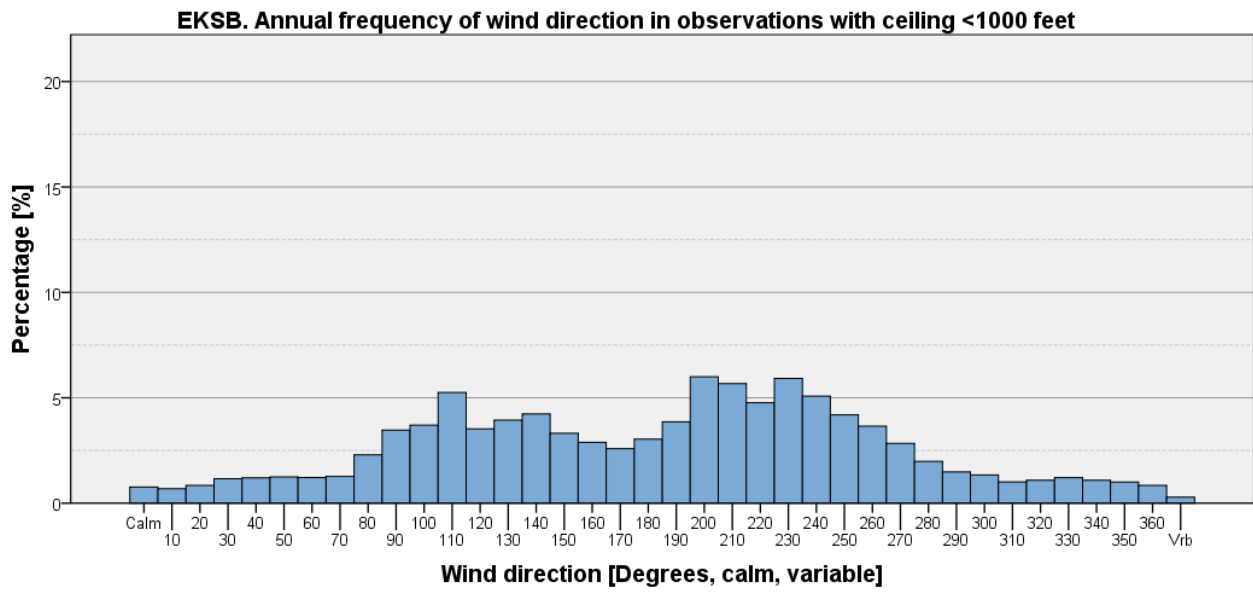

Figure 516

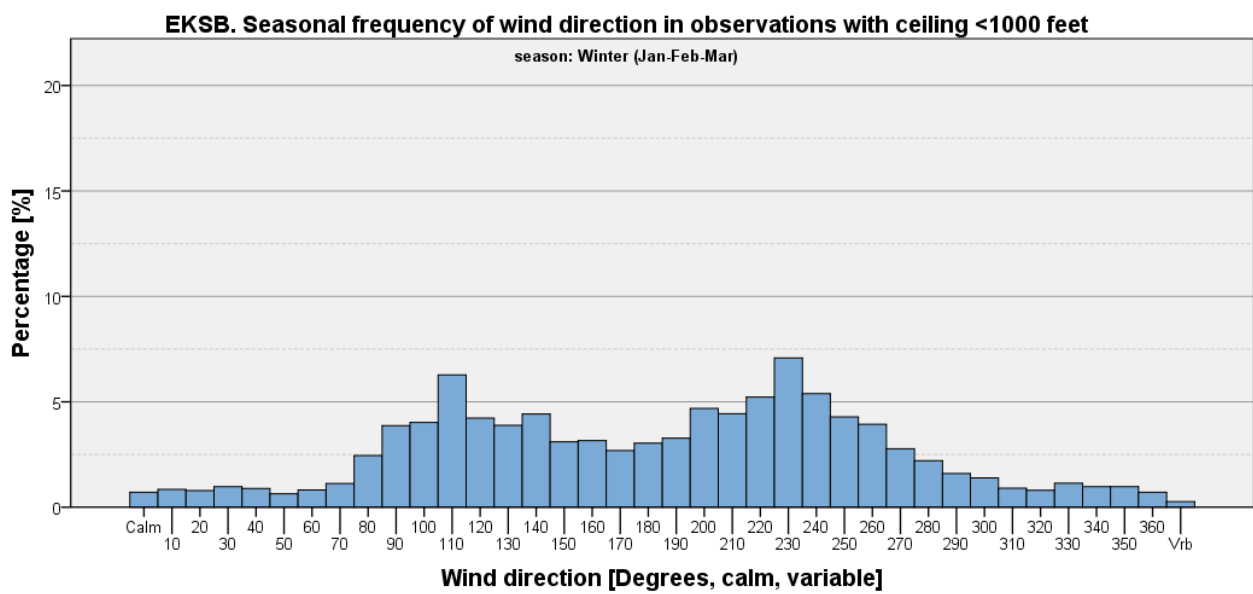

Figure 517

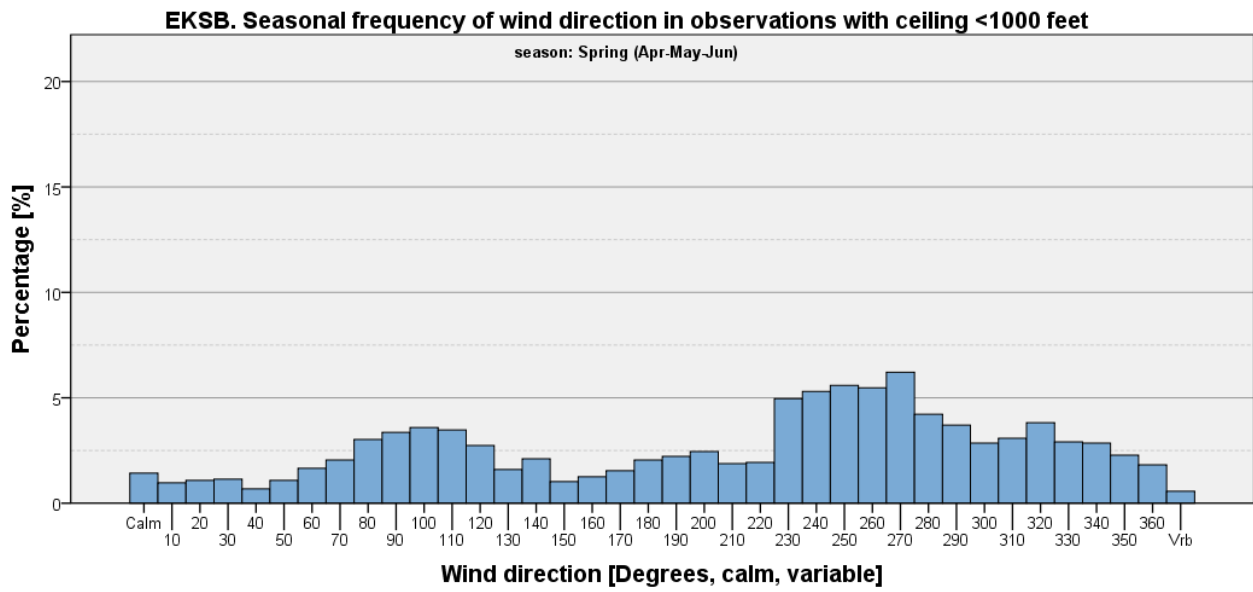

Figure 518

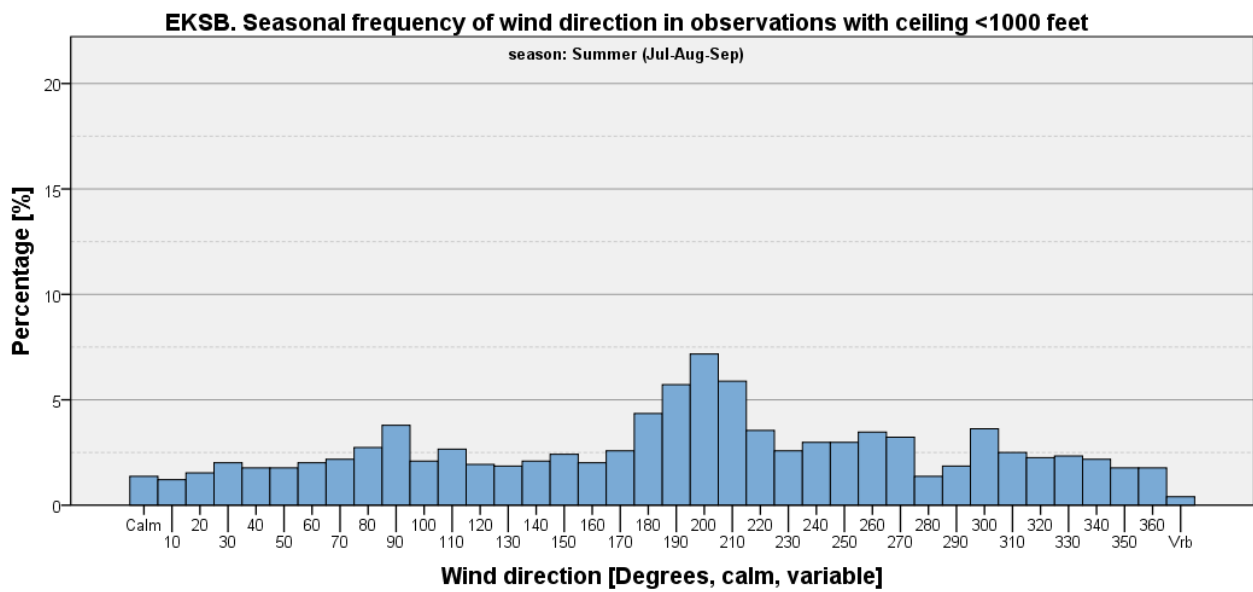

Figure 519

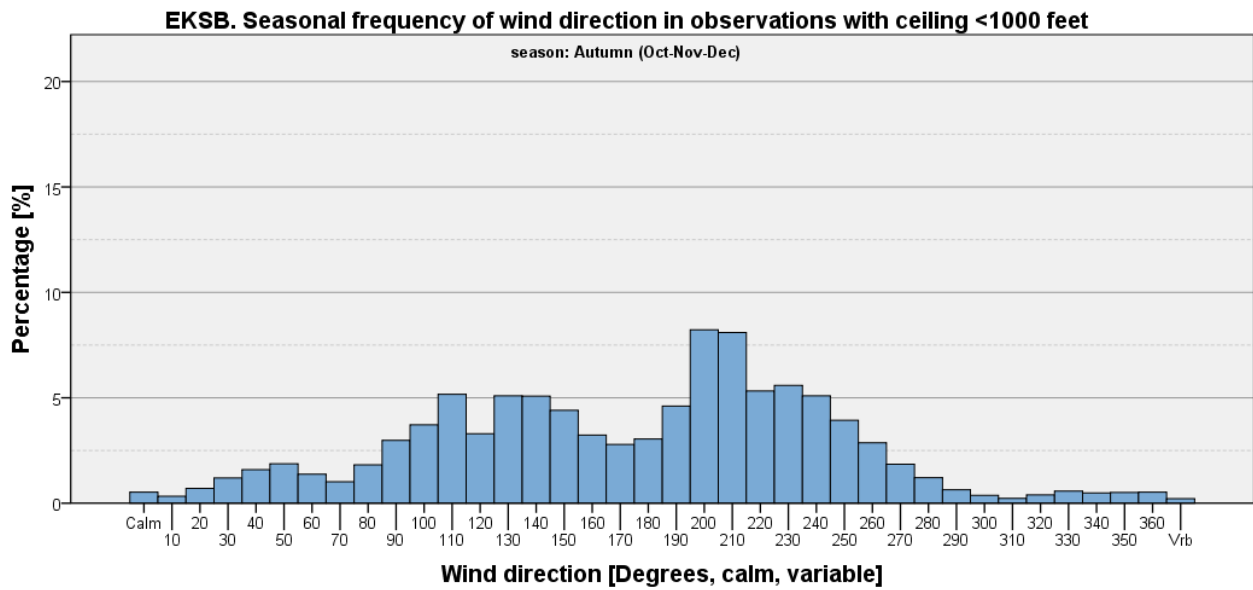

Figure 520

Ceiling < 1000 feet and Wind Speed <= 5 kts

Table 148: EKSB - Seasonal and annual frequencies of ceiling <1000 feet and wind speed <= 5 kts [%].

	Winter (Jan-Feb-Mar)	Spring (Apr-May-Jun)	Summer (Jul-Aug-Sep)	Autumn (Oct-Nov-Dec)	Annual
Ceiling <1,000 feet and wind speed <= 5 kts	7.58	2.64	1.57	5.04	4.30
All other observations	92.42	97.36	98.43	94.96	95.70
Total	100	100	100	100	100

EKSB. Annual frequency of wind direction in observations with ceiling <1000 feet and wind speed <= 5 kts

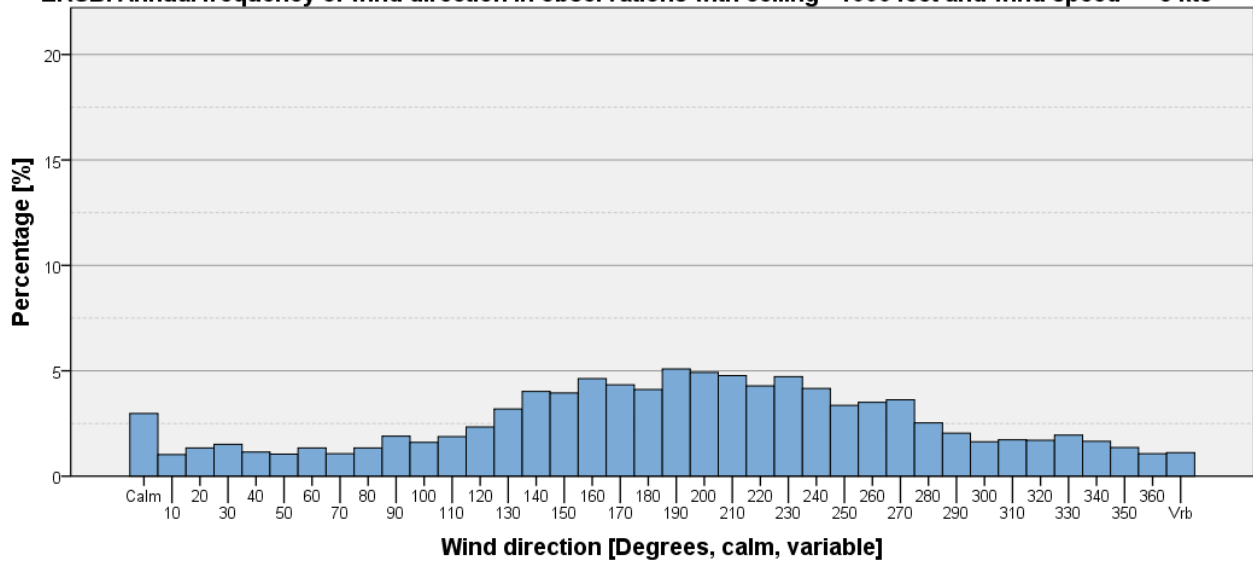

Figure 521

EKSB. Seasonal frequency of wind direction in observations with ceiling <1000 feet and wind speed <= 5 kts

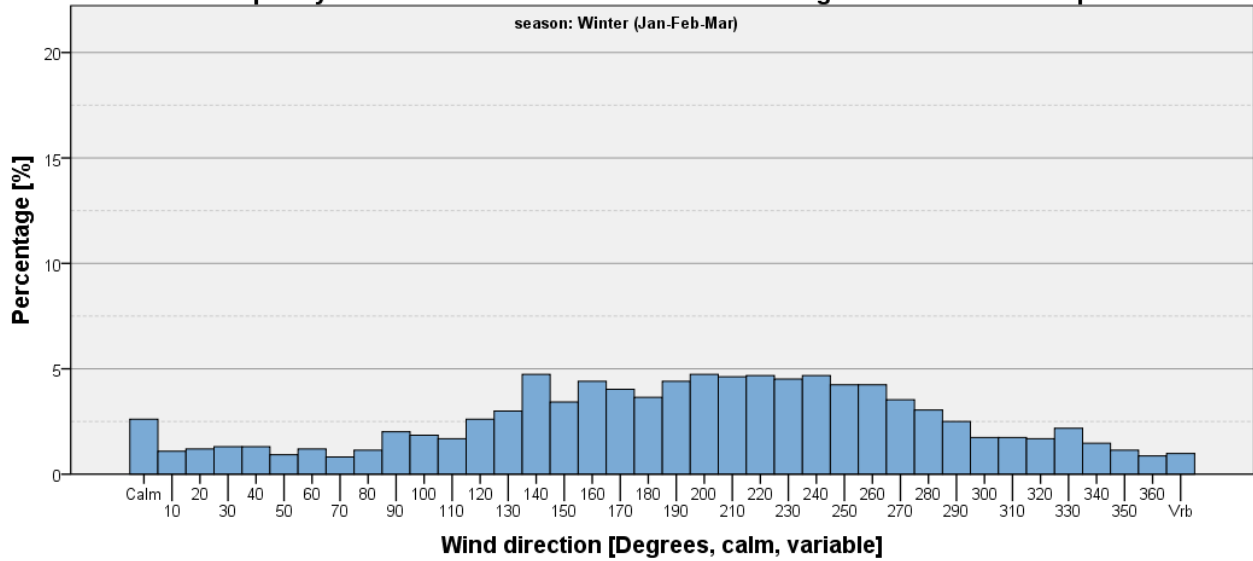

Figure 522

EKSB. Seasonal frequency of wind direction in observations with ceiling <1000 feet and wind speed ≤ 5 kts

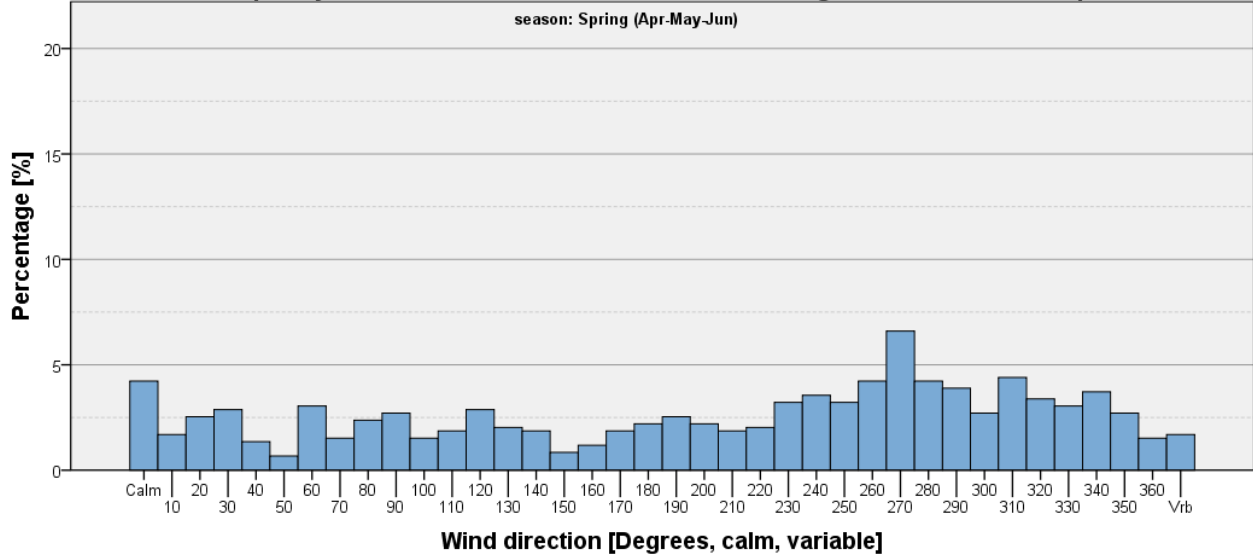

Figure 523

EKSB. Seasonal frequency of wind direction in observations with ceiling <1000 feet and wind speed ≤ 5 kts

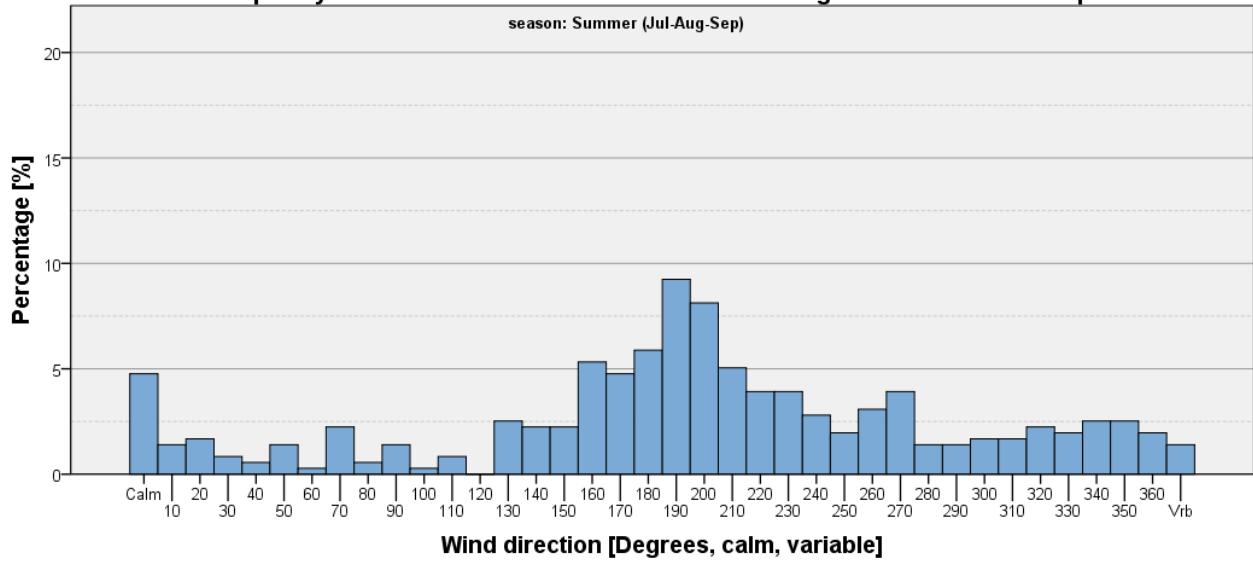

Figure 524

EKSB. Seasonal frequency of wind direction in observations with ceiling <1000 feet and wind speed ≤ 5 kts

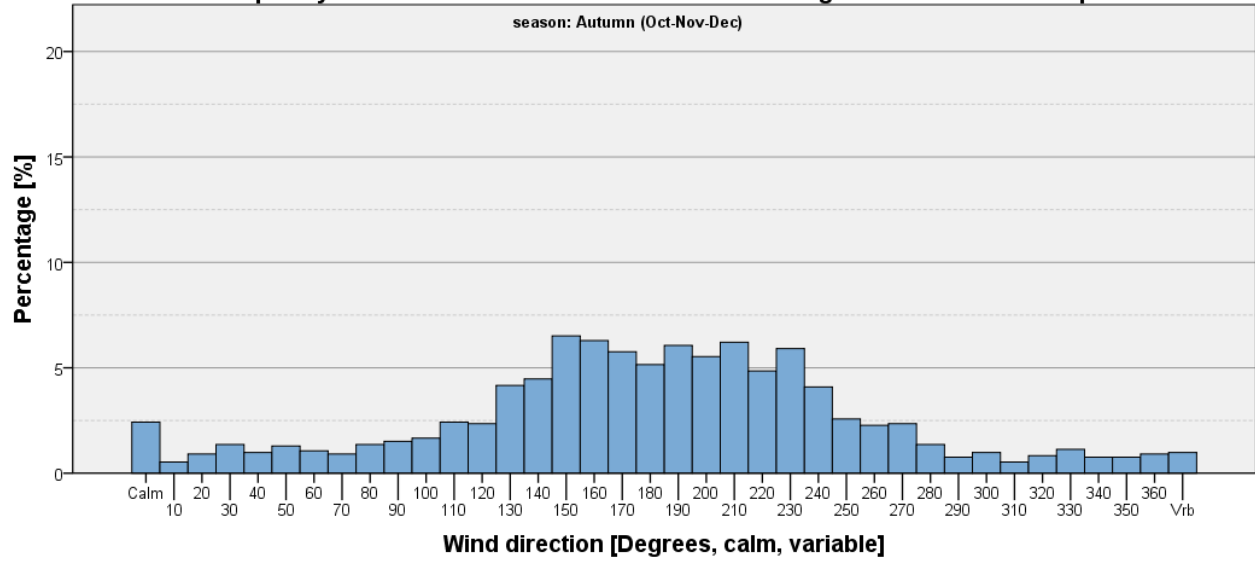

Figure 525

Ceiling < 1000 feet and Wind Speed > 5 kts

Table 149: EKSB - Seasonal and annual frequencies of ceiling <1000 feet and wind speed > 5 kts [%].

	Winter (Jan-Feb-Mar)	Spring (Apr-May-Jun)	Summer (Jul-Aug-Sep)	Autumn (Oct-Nov-Dec)	Annual
Ceiling <1,000 feet and wind speed > 5 kts	20.23	5.20	3.89	18.24	12.28
All other observations	79.77	94.80	96.11	81.76	87.72
Total	100	100	100	100	100

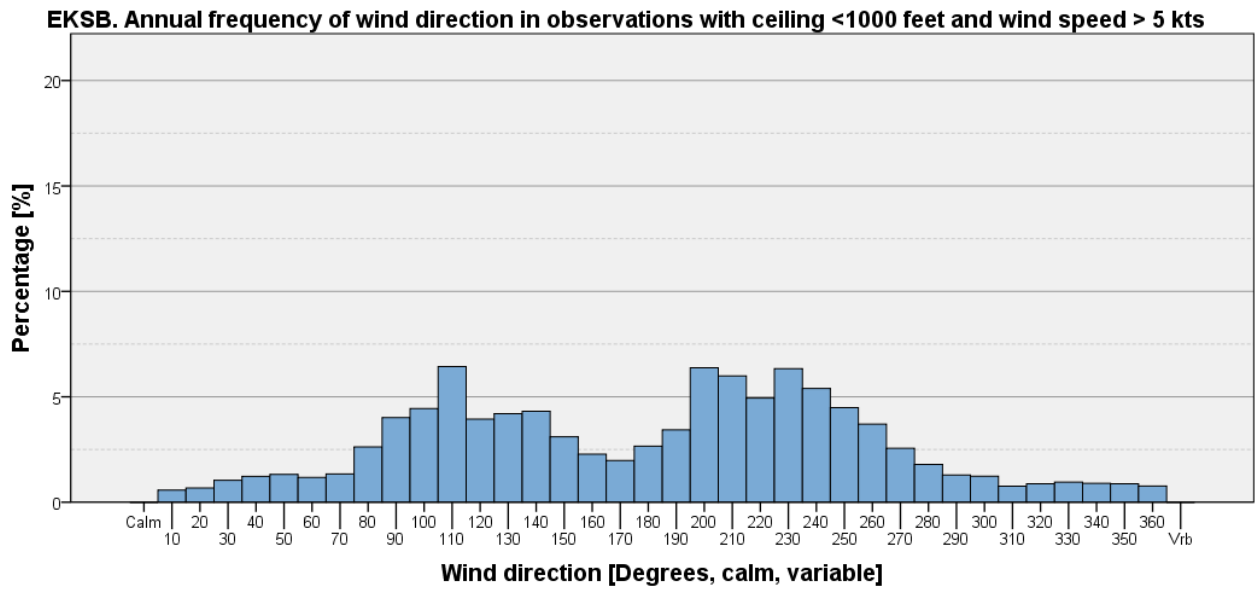

Figure 526

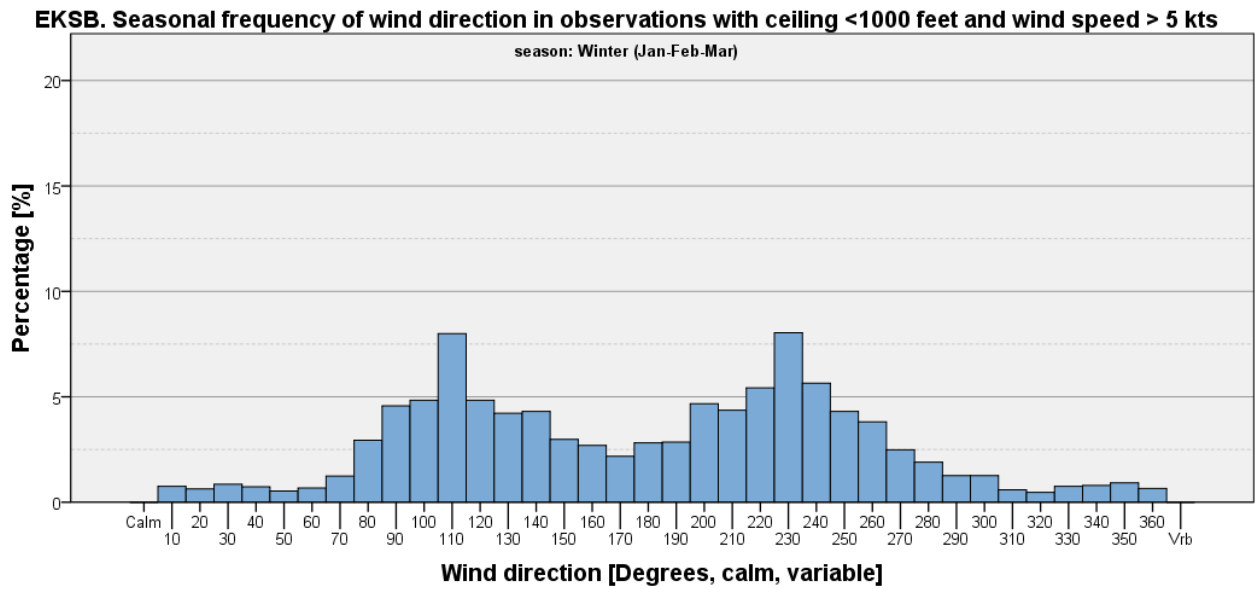

Figure 527

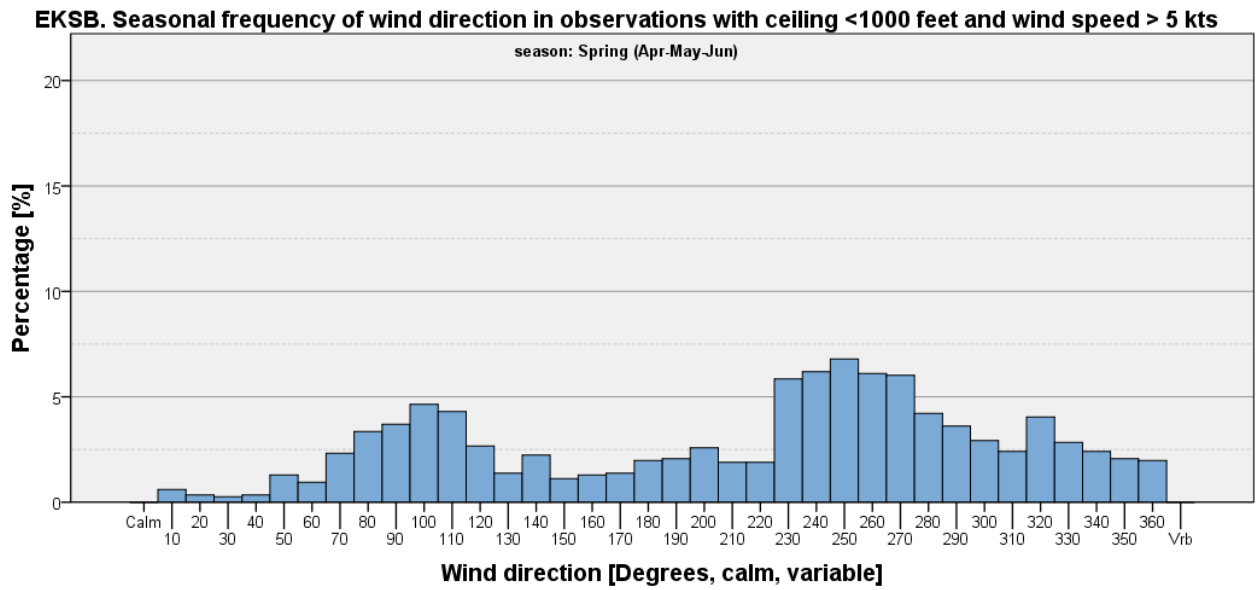

Figure 528

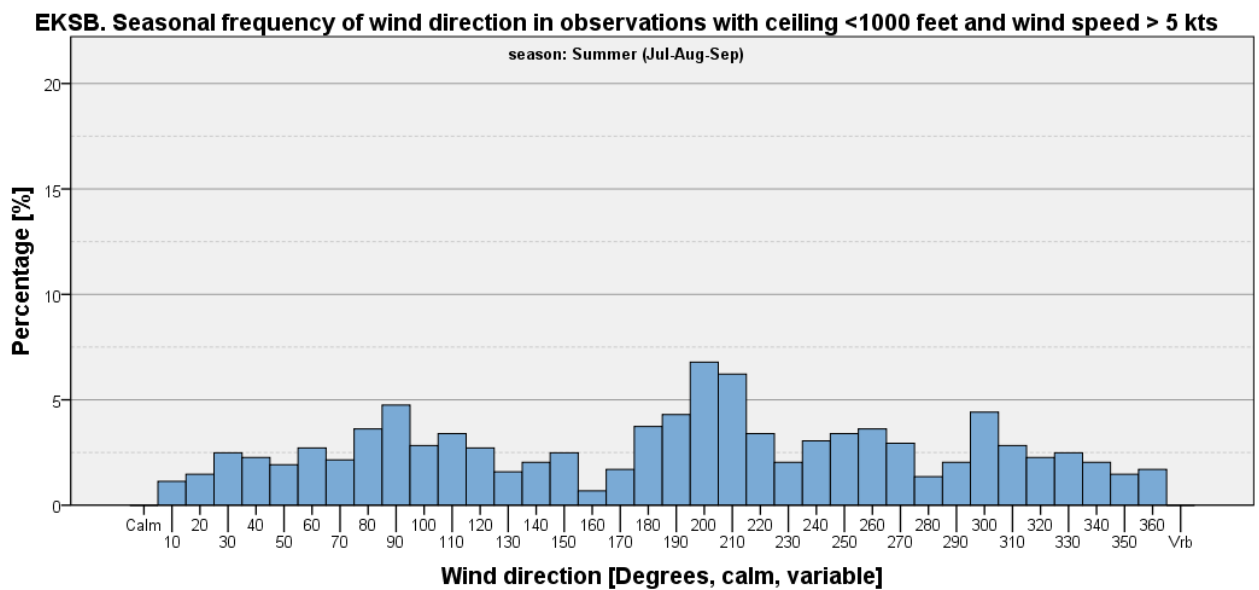

Figure 529

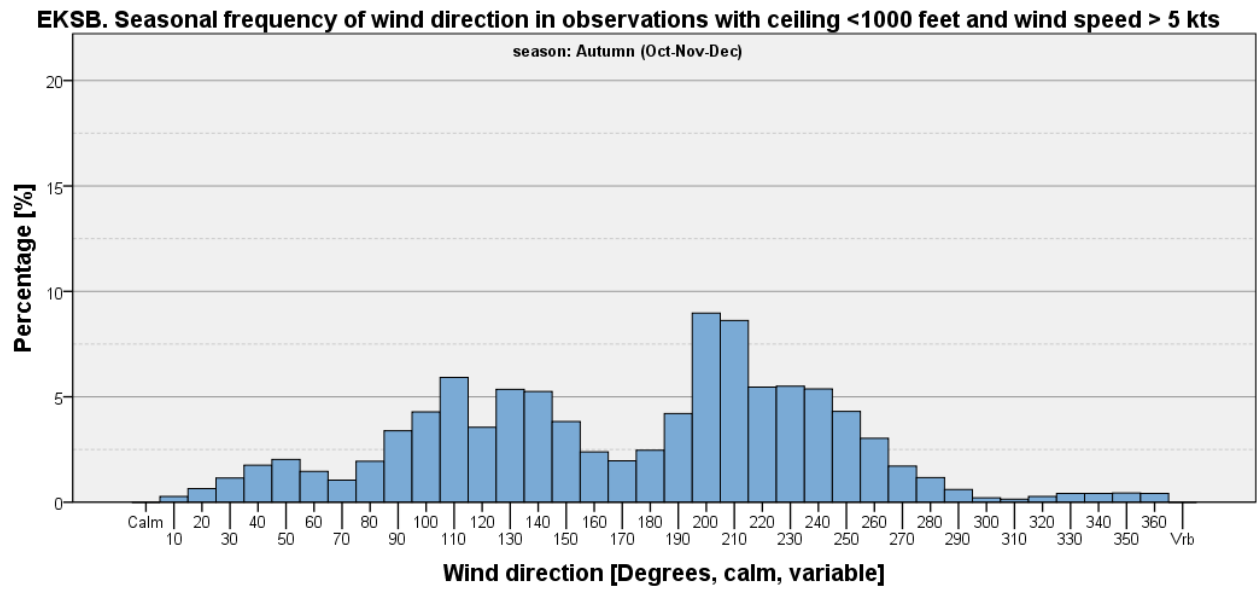

Figure 530

Ceiling < 500 feet

Table 150: EKSB - Seasonal and annual frequencies of ceiling <500 feet [%].

	Winter (Jan-Feb-Mar)	Spring (Apr-May-Jun)	Summer (Jul-Aug-Sep)	Autumn (Oct-Nov-Dec)	Annual
Ceiling <500 feet	12.98	2.43	1.18	8.93	6.59
All other observations	87.02	97.57	98.82	91.07	93.41
Total	100	100	100	100	100

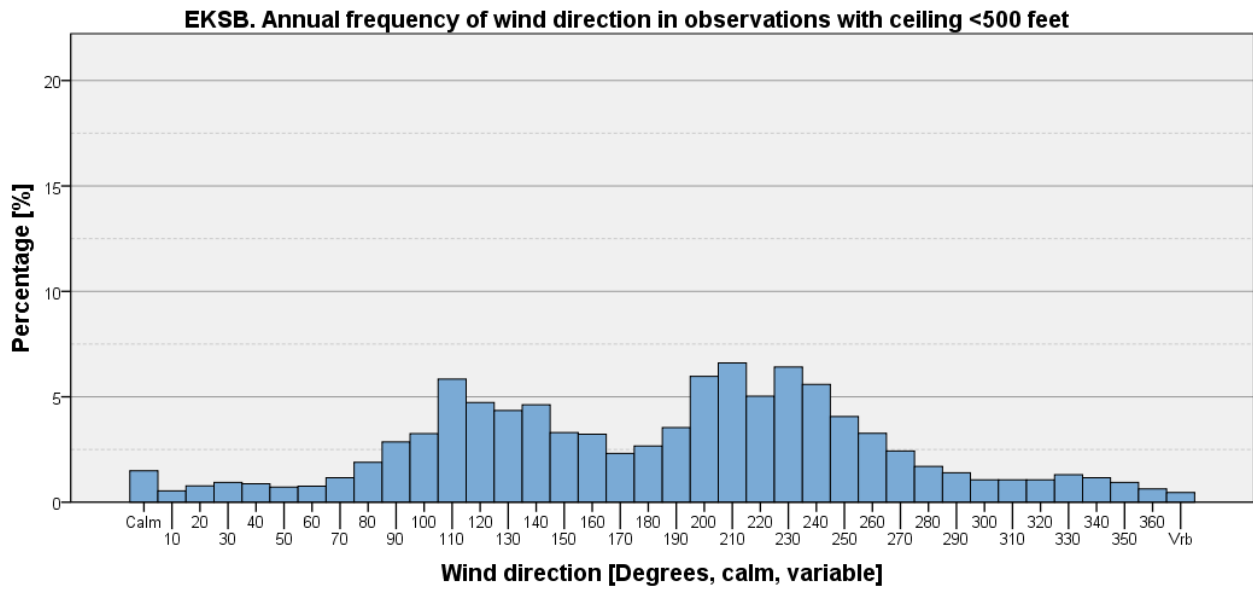

Figure 531

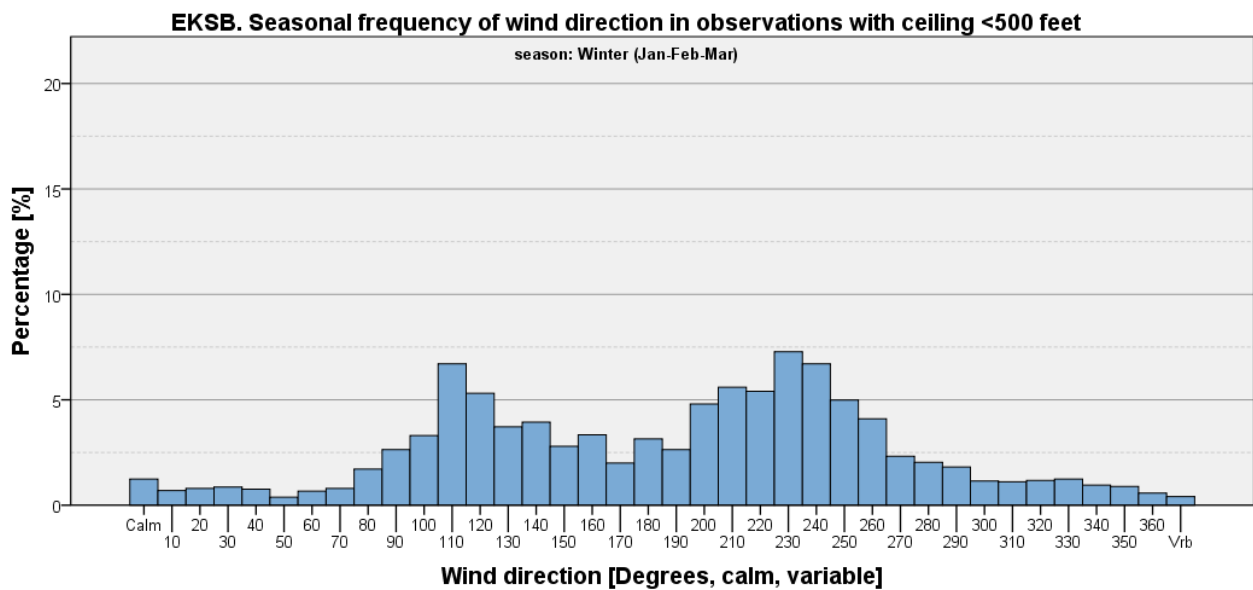

Figure 532

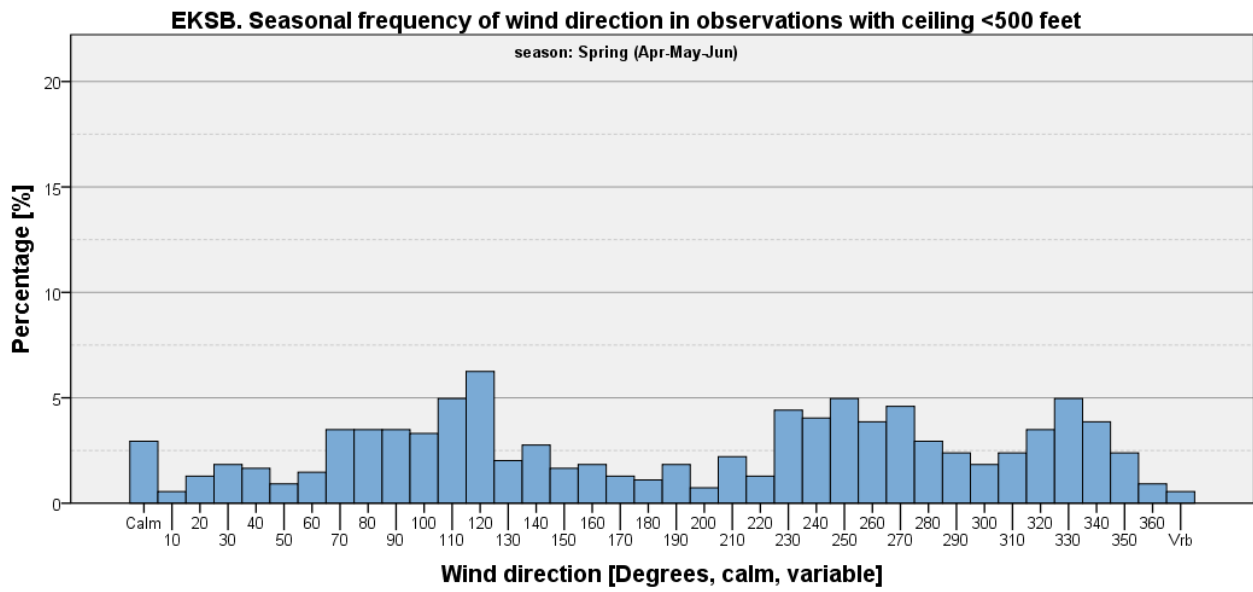

Figure 533

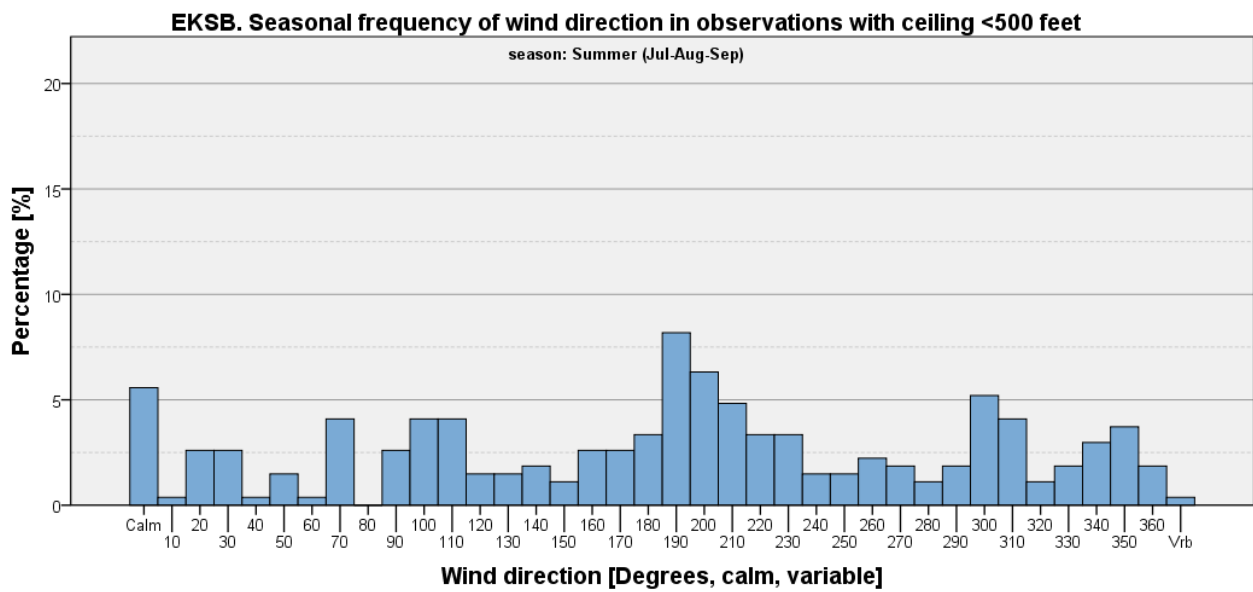

Figure 534

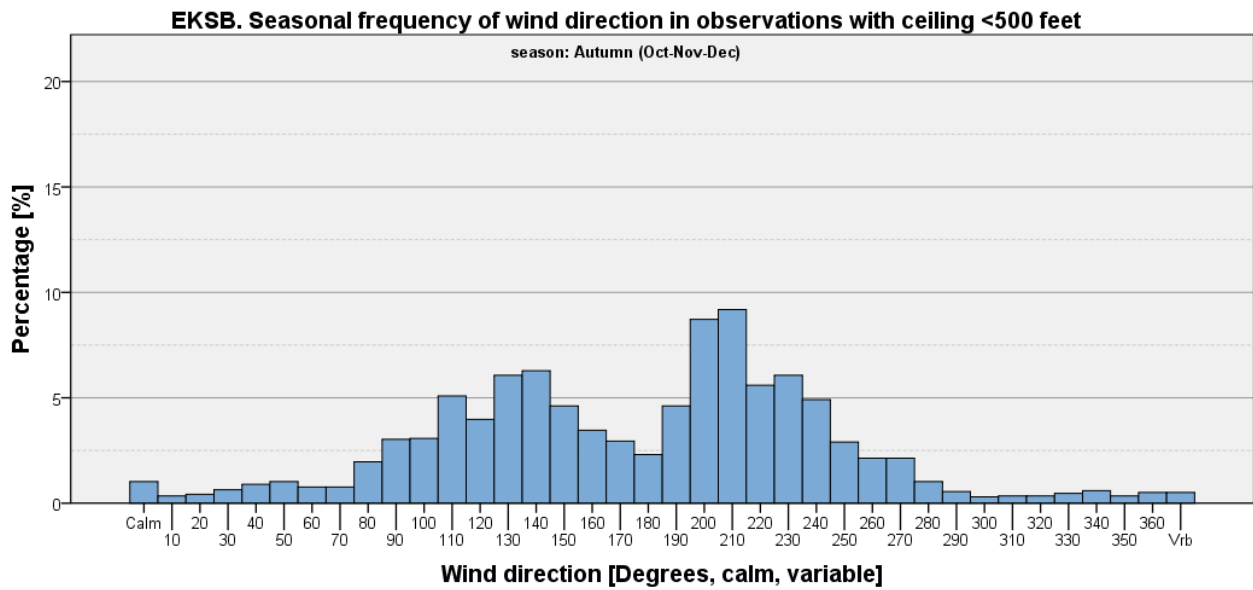

Figure 535

Ceiling < 500 feet and Wind Speed <= 5 kts

Table 151: EKSB - Seasonal and annual frequencies of ceiling <500 feet and wind speed <= 5 kts [%].

	Winter (Jan-Feb-Mar)	Spring (Apr-May-Jun)	Summer (Jul-Aug-Sep)	Autumn (Oct-Nov-Dec)	Annual
Ceiling <500 feet and wind speed <= 5 kts	4.87	1.21	0.66	2.94	2.48
All other Observations	95.13	98.79	99.34	97.06	97.52
Total	100	100	100	100	100

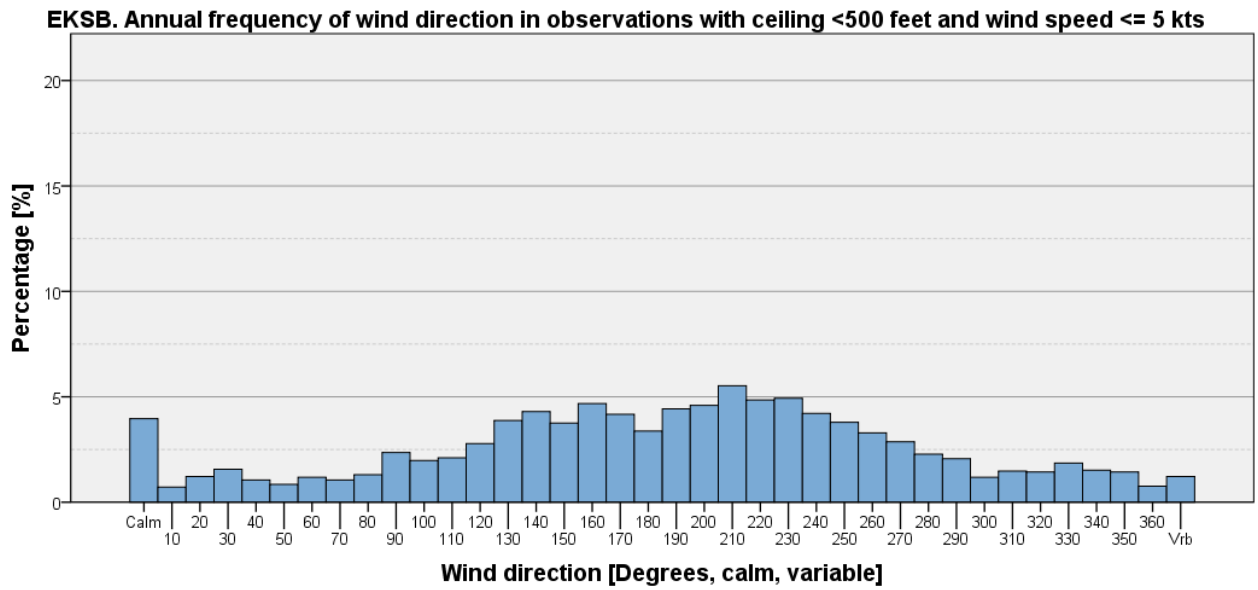

Figure 536

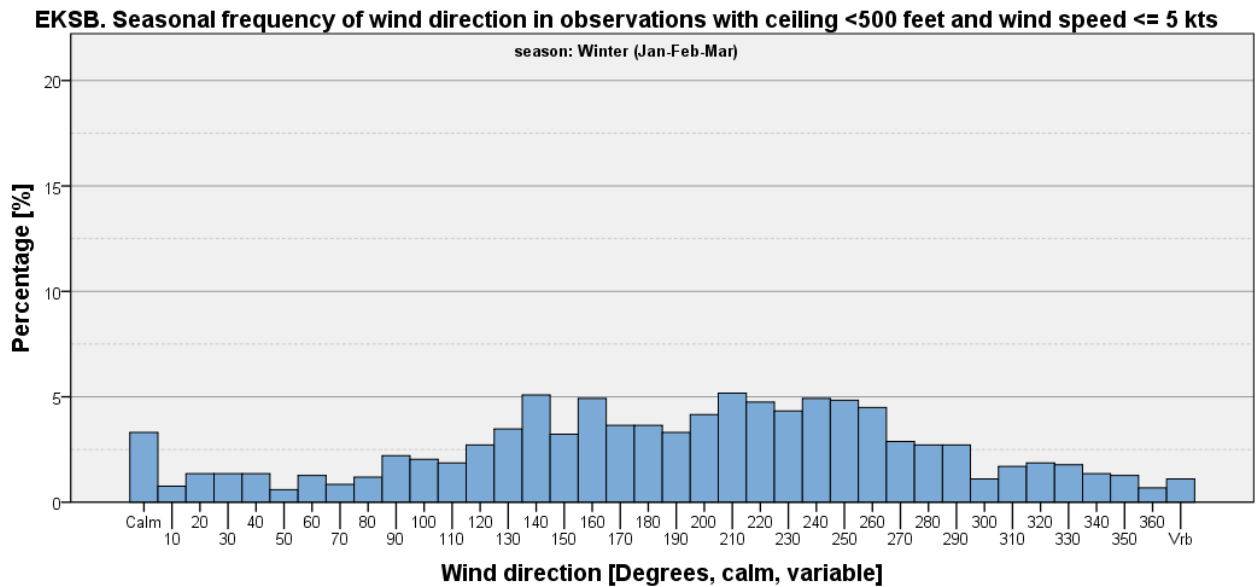

Figure 537

EKSB. Seasonal frequency of wind direction in observations with ceiling <500 feet and wind speed <= 5 kts

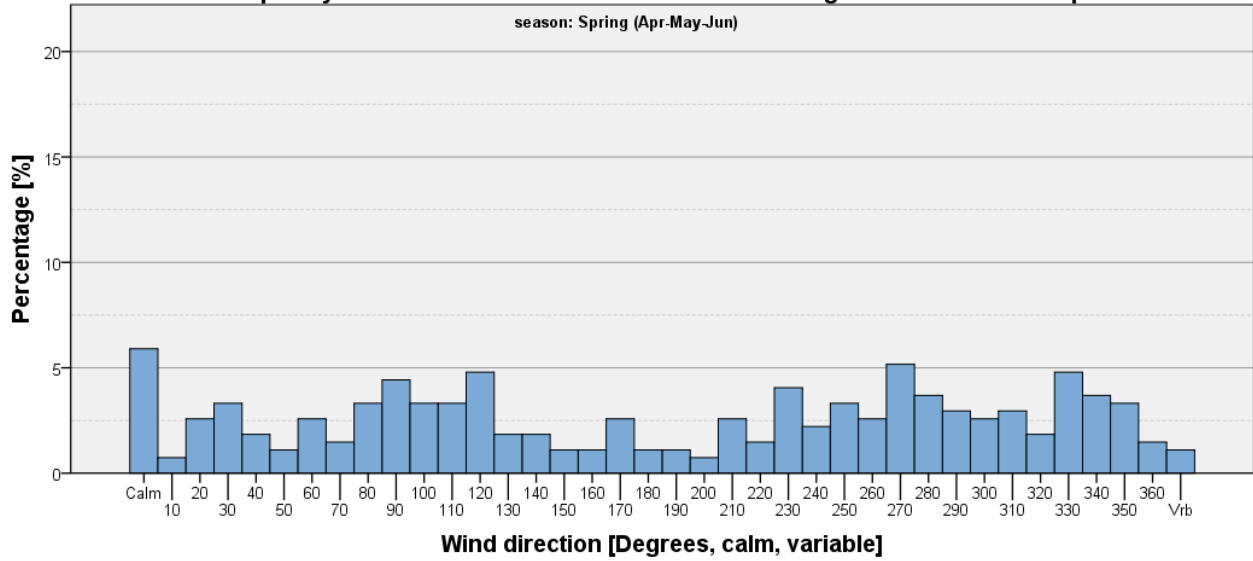

Figure 538

EKSB. Seasonal frequency of wind direction in observations with ceiling <500 feet and wind speed <= 5 kts

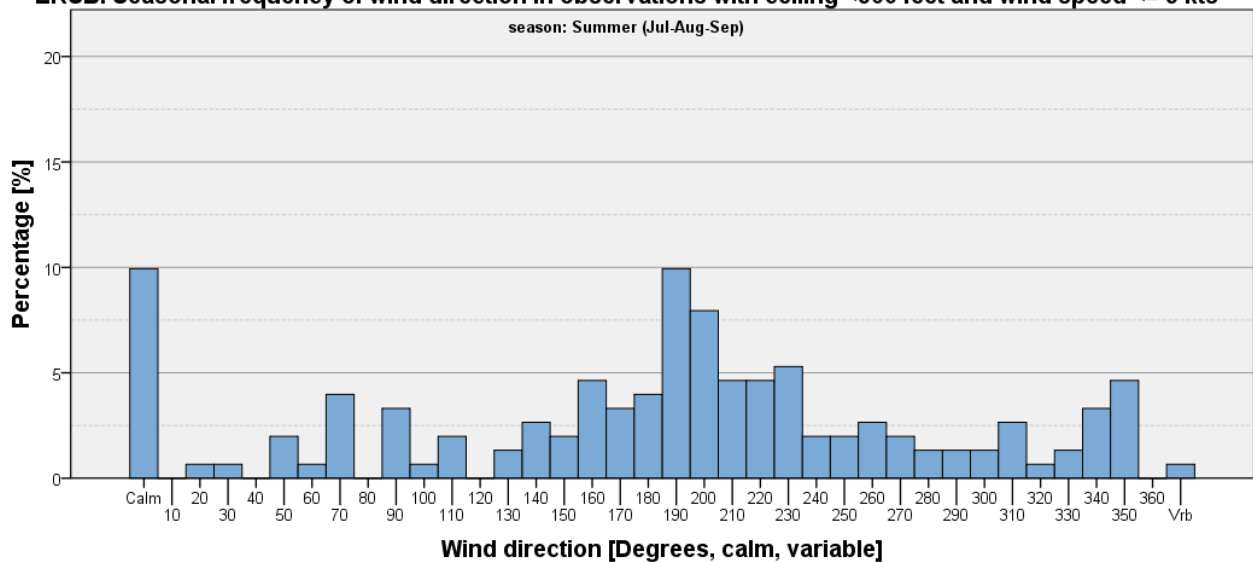

Figure 539

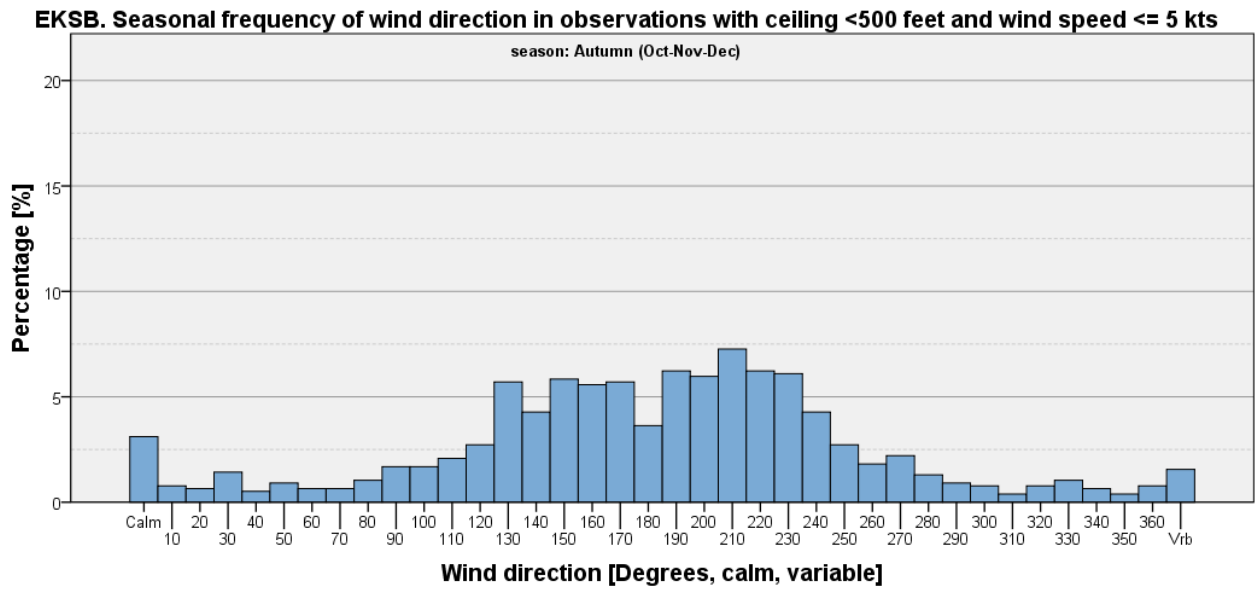

Figure 540

Ceiling < 500 feet and Wind Speed > 5 kts

Table 152: EKSB - Seasonal and annual frequencies of visibility <500 feet and wind speed > 5 kts [%].

	Winter (Jan-Feb-Mar)	Spring (Apr-May-Jun)	Summer (Jul-Aug-Sep)	Autumn (Oct-Nov-Dec)	Annual
Ceiling <500 feet and wind speed > 5 kts	8.12	1.22	0.52	5.99	4.11
All other observations	91.88	98.78	99.48	94.01	95.89
Total	100	100	100	100	100

EKSB. Annual frequency of wind direction in observations with ceiling <500 feet and wind speed > 5 kts

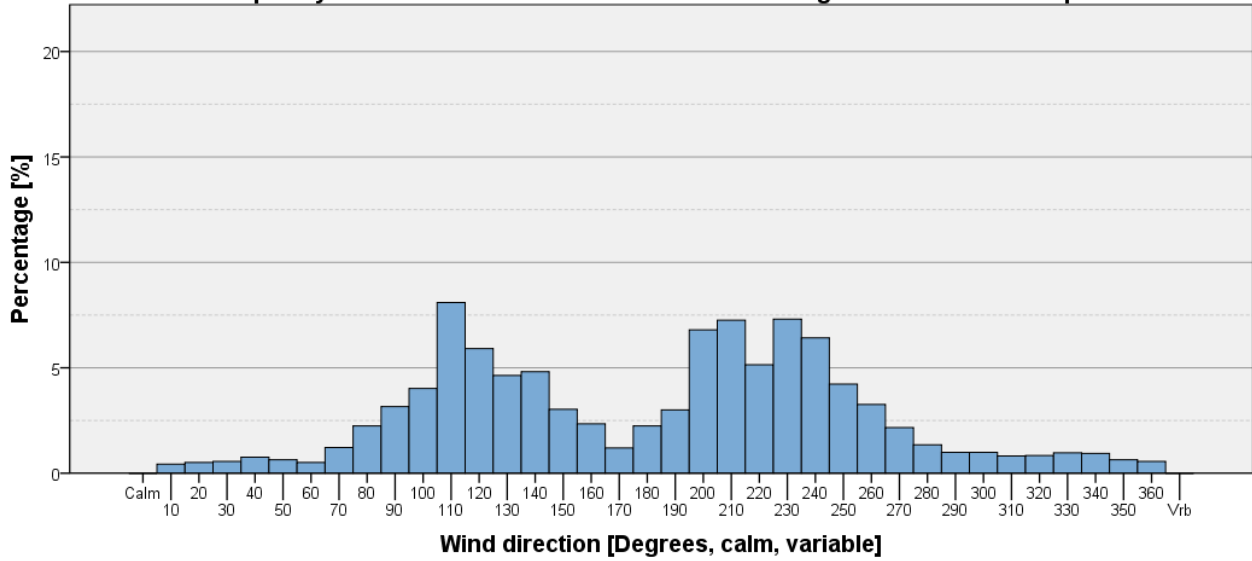

Figure 541

EKSB. Seasonal frequency of wind direction in observations with ceiling <500 feet and wind speed > 5 kts

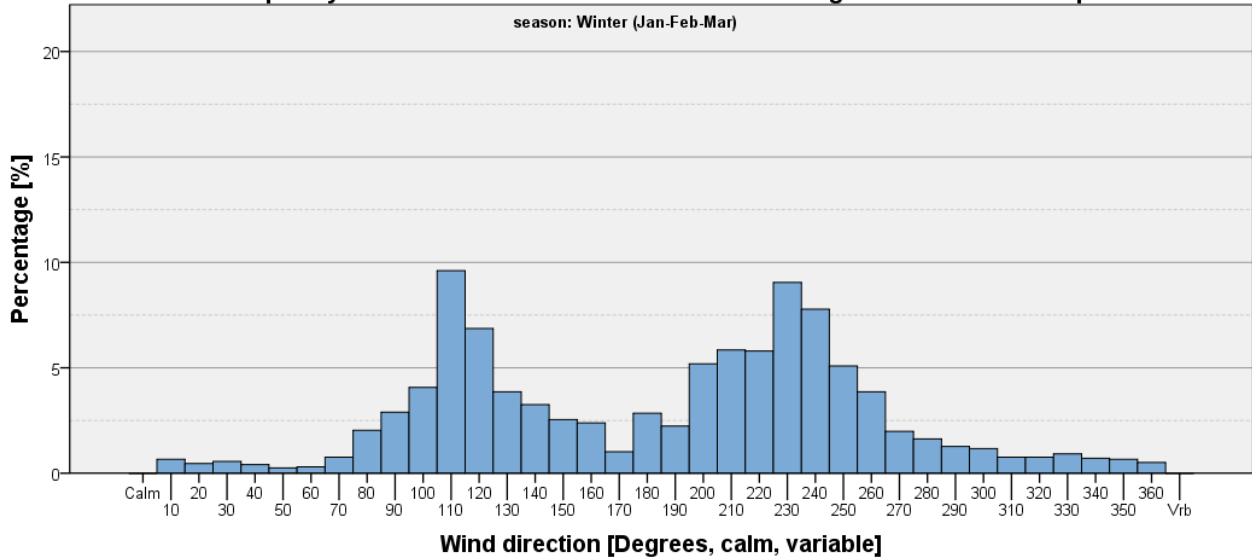

Figure 542

EKSB. Seasonal frequency of wind direction in observations with ceiling <500 feet and wind speed > 5 kts

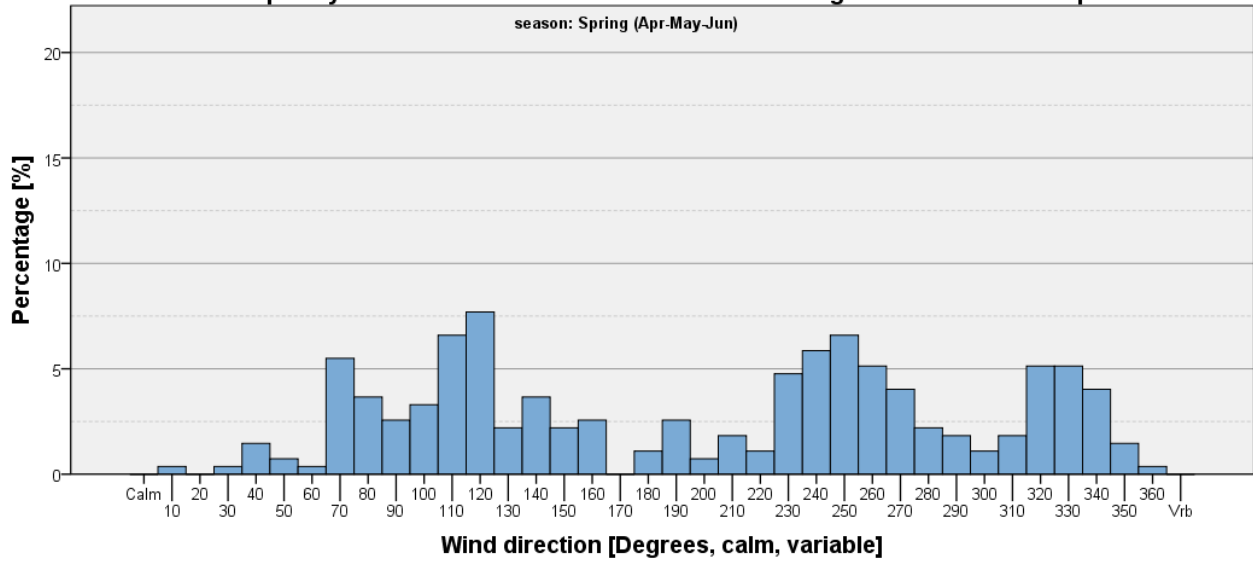

Figure 543

EKSB. Seasonal frequency of wind direction in observations with ceiling <500 feet and wind speed > 5 kts

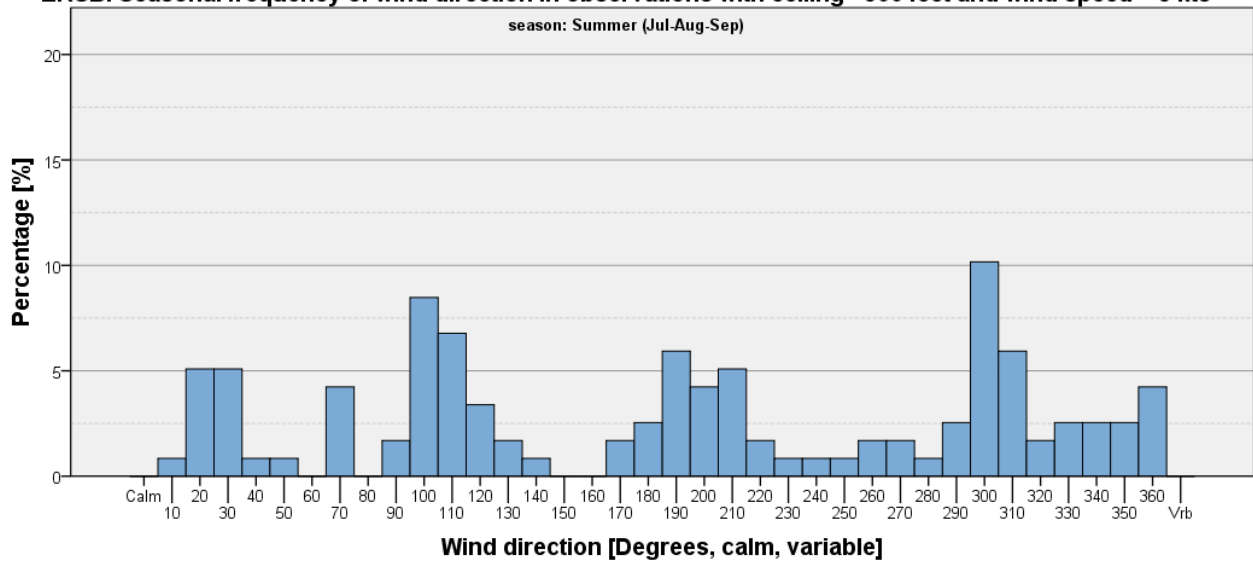

Figure 544

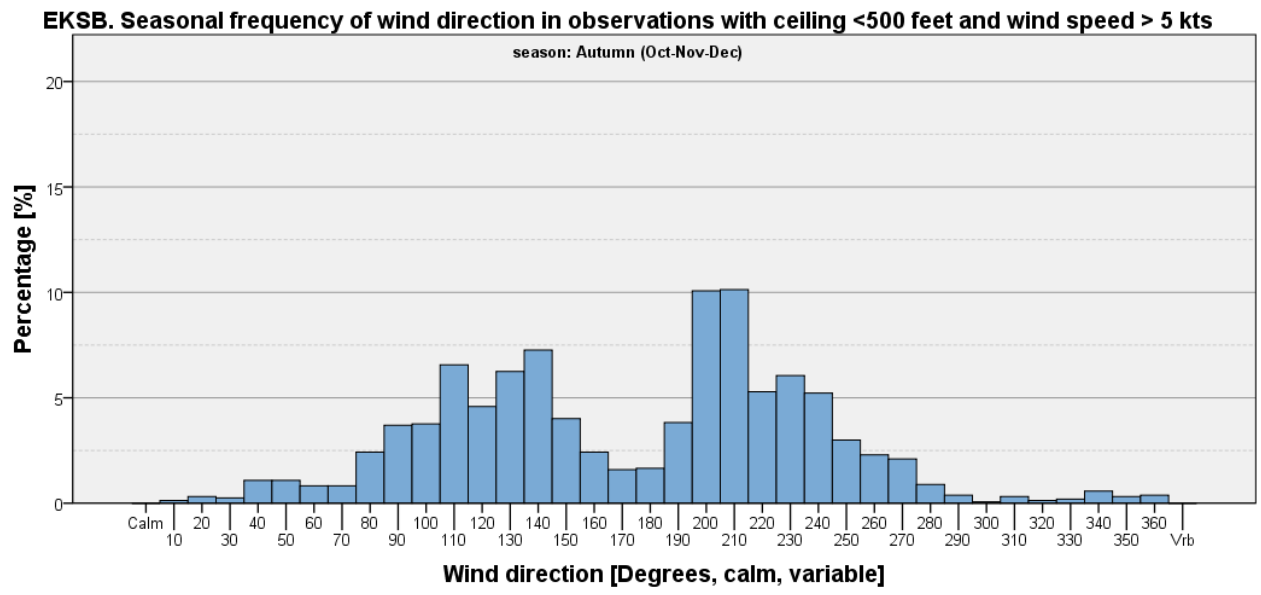
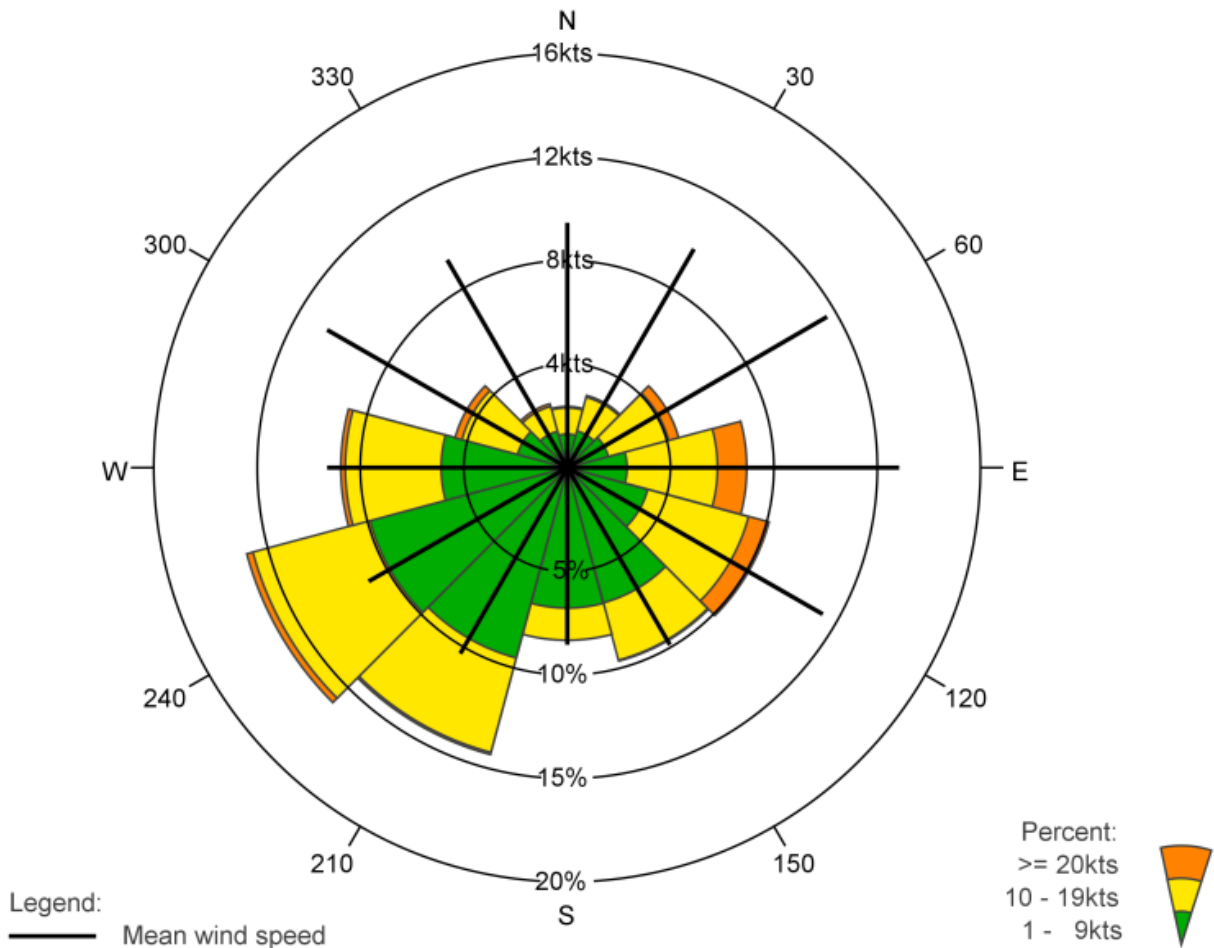

Figure 545

Wind Roses

EKSB: SØNDERBORG LUFTHAVN, AUTUMN & WINTER

02-01-2009 - 31-12-2018 : Jan, Feb, Mar, Oct, Nov, Dec



	N	30	60	E	120	150	S	210	240	W	300	330	Total
%	3.0	3.6	5.6	8.7	10.1	9.7	8.3	14.3	16.0	11.0	5.6	3.2	99.1
% 1 - 9kts	1.6	1.8	2.1	2.9	4.0	6.7	6.8	9.5	9.9	6.1	2.5	1.8	55.8
% 10 - 19kts	1.3	1.7	3.0	4.4	5.1	2.9	1.6	4.7	5.9	4.6	2.8	1.2	39.1
% >= 20kts	0.1	0.1	0.5	1.4	1.0	0.1	0.0	0.1	0.3	0.2	0.3	0.1	4.3
Mean wind speed	9.5	9.8	11.6	12.8	11.4	7.9	6.9	8.3	8.8	9.3	10.7	9.3	9.5
Max wind speed	32.0	27.0	31.0	34.0	30.0	23.0	20.0	43.0	42.0	30.0	36.0	38.0	43.0

Number of observations = 50448

Calm defined as wind speed = 0kts

Number of observations with calm/varying wind direction: 464=0.9%

Observations with calm/varying wind direction are not used in the statistics

Source: DMI

Figure 546

EKSB: SØNDERBORG LUFTHAVN, SPRING & SUMMER

02-01-2009 - 31-12-2018 : Apr, May, June, Jul, Aug, Sep

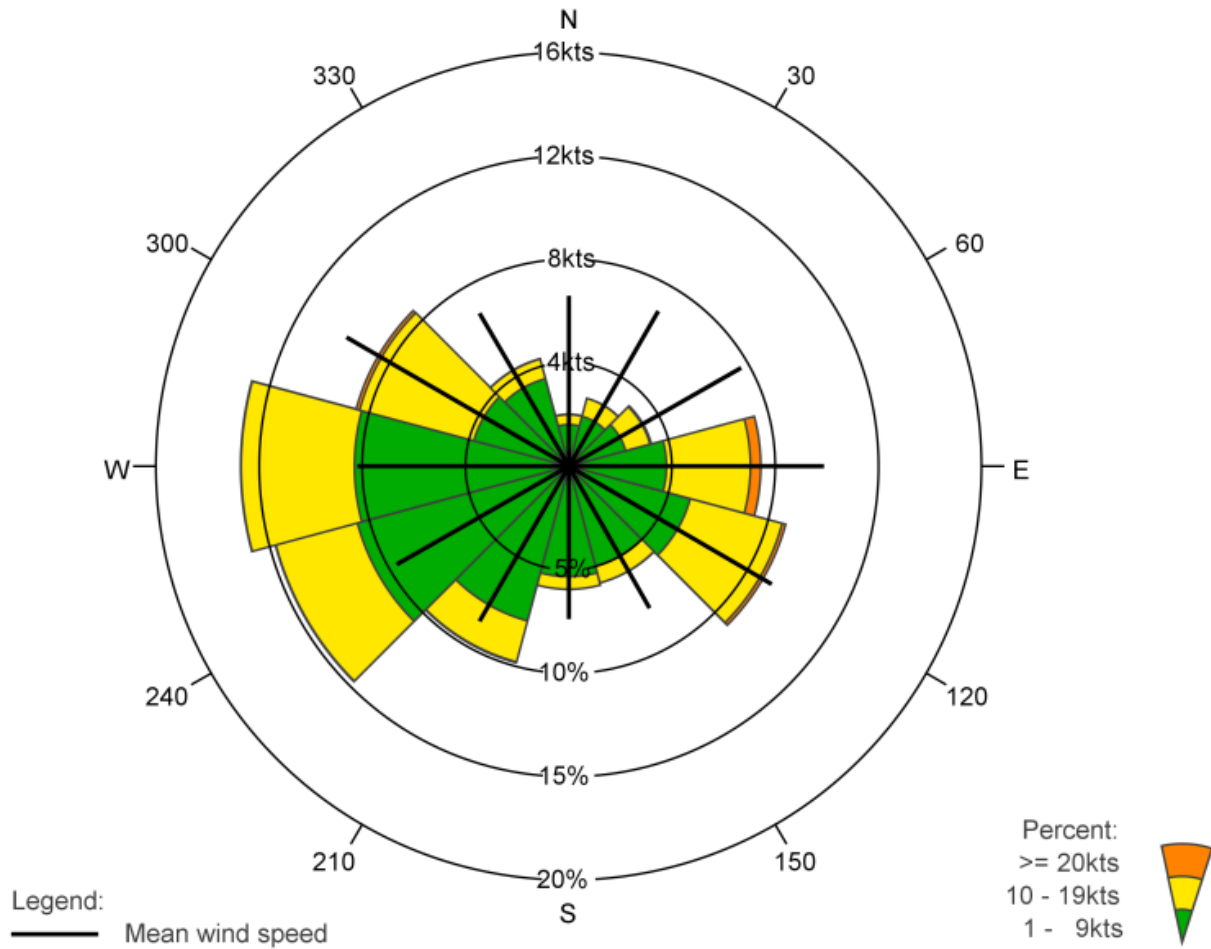

	N	30	60	E	120	150	S	210	240	W	300	330	Total
%	2.5	3.4	4.1	9.3	10.9	5.8	5.9	9.8	14.7	15.9	10.7	5.4	98.5
% 1 - 9kts	2.0	2.5	2.8	4.7	6.1	5.0	5.3	7.7	10.6	10.4	4.7	4.4	66.3
% 10 - 19kts	0.5	0.9	1.2	4.1	4.6	0.9	0.6	2.0	4.1	5.5	5.7	1.0	31.1
% >= 20kts	0.0	0.0	0.1	0.5	0.2	0.0	0.0	0.0	0.0	0.0	0.2	0.0	1.1
Mean wind speed	6.6	6.9	7.7	9.9	9.1	6.3	5.9	6.9	7.7	8.2	9.9	6.9	8.0
Max wind speed	21.0	22.0	28.0	28.0	24.0	20.0	18.0	25.0	26.0	22.0	27.0	24.0	28.0

Number of observations = 45109

Calm defined as wind speed = 0kts

Number of observations with calm/varying wind direction: 684=1.5%

Observations with calm/varying wind direction are not used in the statistics

Source: DMI

Figure 547

Availability

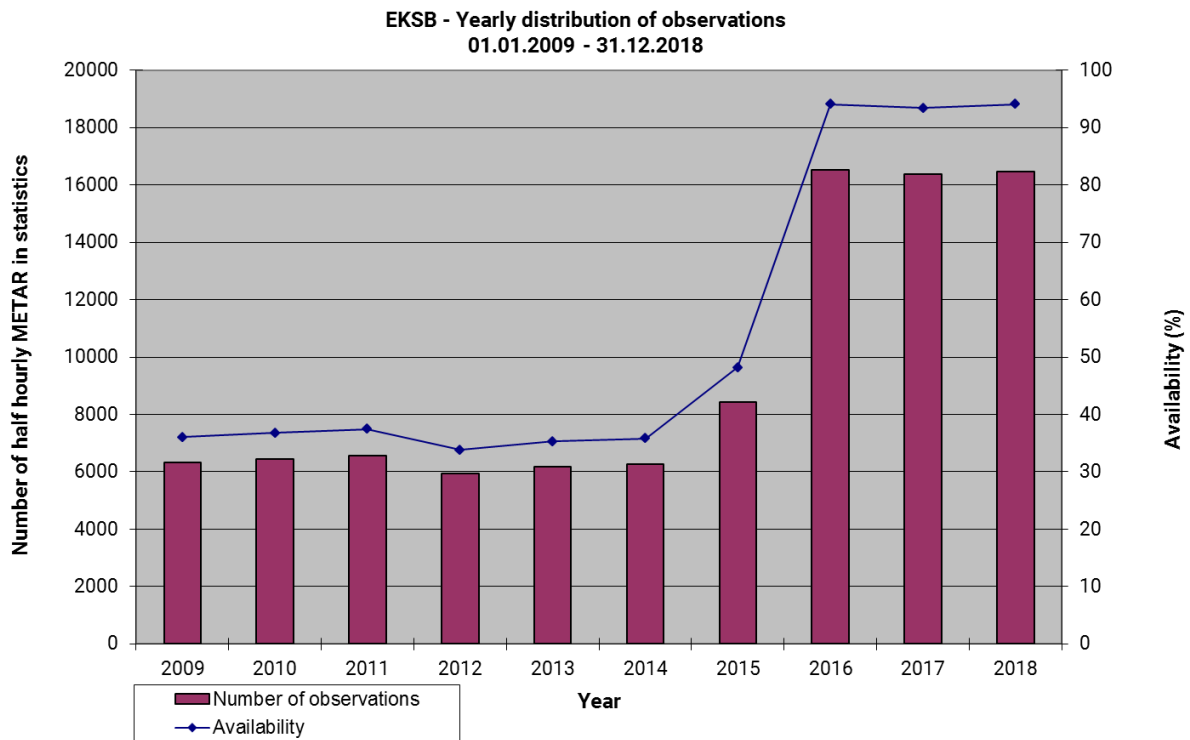

Figure 548

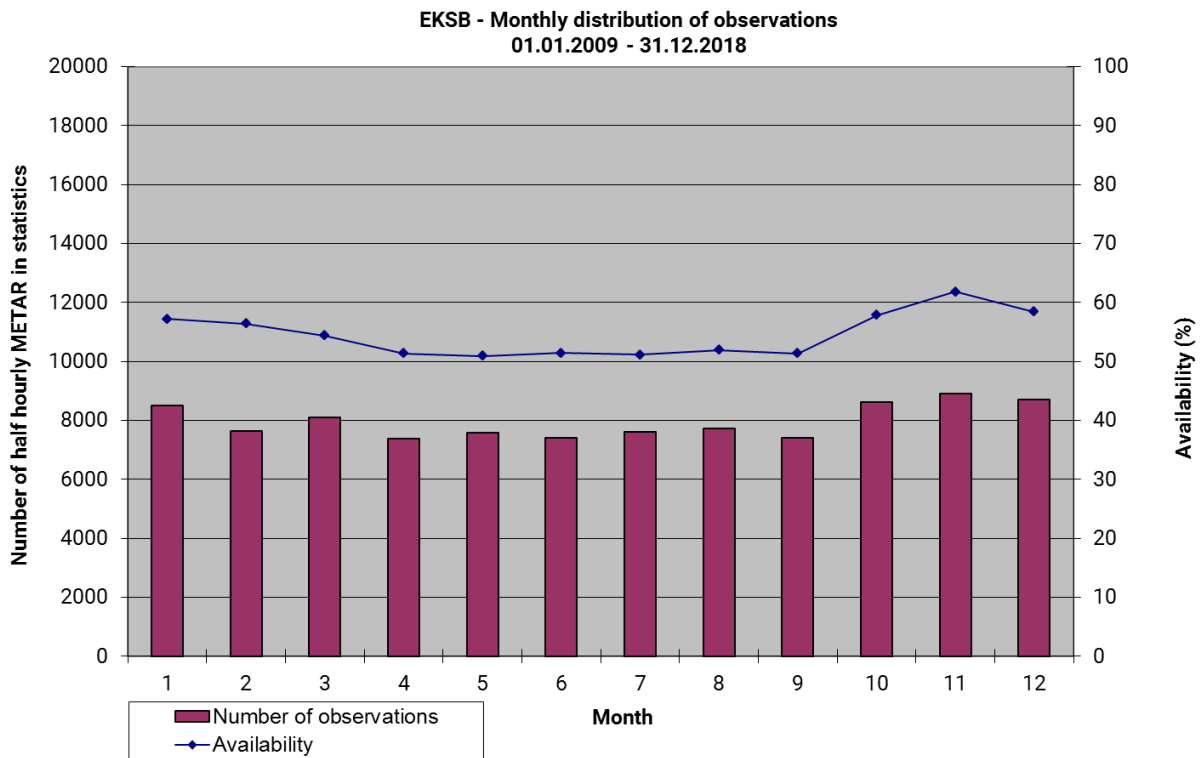

Figure 549

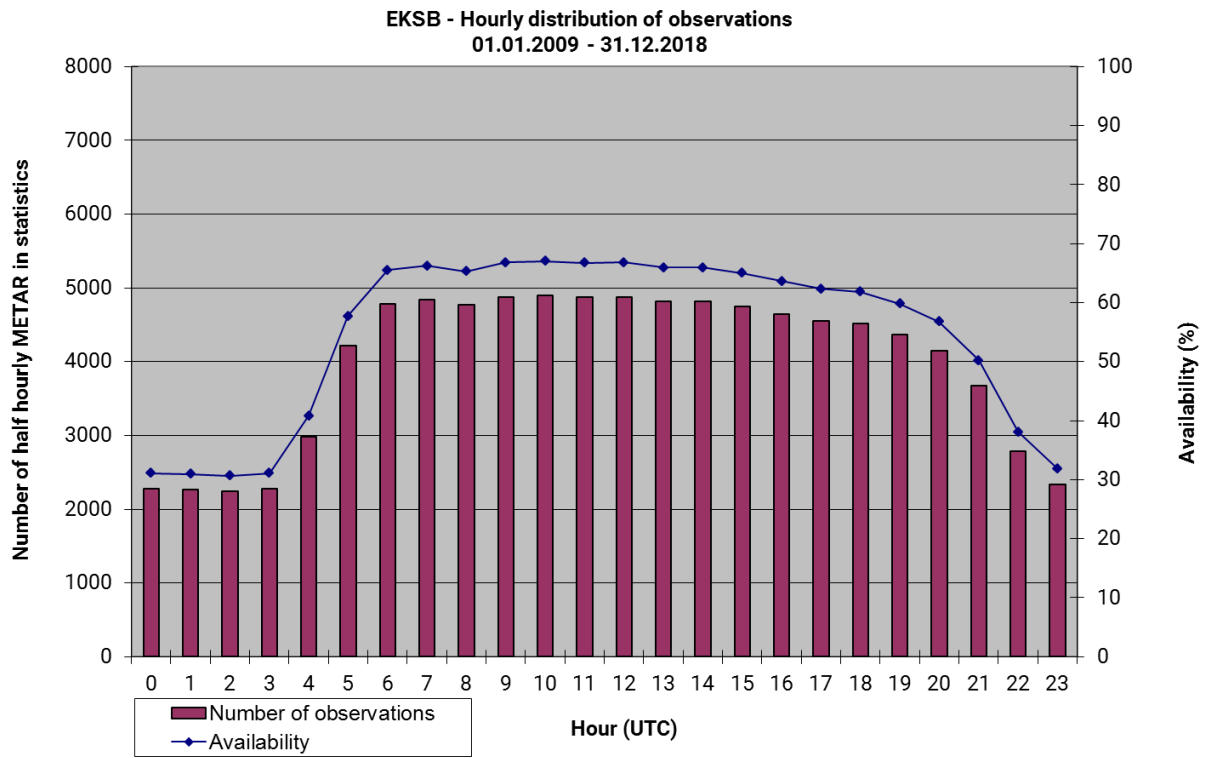

Figure 550

Table 153: EKSB. Average number of half hourly observations in statistics, 01.01.2009 – 31.12.2018

Hour	Year									
	2009	2010	2011	2012	2013	2014	2015	2016	2017	2018
0	0.0	0.0	0.0	0.0	0.0	0.0	0.4	1.9	1.9	1.9
1	0.0	0.0	0.0	0.0	0.0	0.0	0.4	1.9	1.9	1.9
2	0.0	0.0	0.0	0.0	0.0	0.0	0.4	1.9	1.9	1.8
3	0.0	0.0	0.0	0.0	0.0	0.0	0.5	1.9	1.9	1.8
4	0.1	0.2	0.2	0.3	0.4	0.4	0.8	1.9	1.9	1.9
5	0.6	0.7	0.8	0.8	0.8	0.9	1.1	1.9	1.9	1.9
6	1.0	1.0	1.1	1.0	1.0	1.1	1.2	1.9	1.9	2.0
7	1.0	1.0	1.1	1.0	1.1	1.1	1.3	1.8	1.9	1.9
8	1.0	1.0	1.0	1.0	1.1	1.2	1.3	1.9	1.8	1.9
9	1.1	1.1	1.1	1.0	1.1	1.2	1.3	1.8	1.8	1.9
10	1.2	1.1	1.1	1.0	1.1	1.1	1.3	1.8	1.9	1.8
11	1.1	1.1	1.2	1.1	1.0	1.1	1.2	1.8	1.9	1.9
12	1.1	1.1	1.1	1.1	1.1	1.1	1.2	1.8	1.9	1.8
13	1.1	1.1	1.1	1.0	1.1	1.1	1.2	1.8	1.8	1.9
14	1.1	1.1	1.1	0.9	1.0	1.1	1.3	1.8	1.9	1.9
15	1.1	1.1	1.1	0.9	1.0	1.0	1.2	1.8	1.8	1.9
16	1.0	1.0	1.0	0.9	1.0	1.0	1.2	1.9	1.8	1.9
17	0.9	1.0	1.0	0.9	0.9	1.0	1.1	1.9	1.9	1.9
18	1.0	1.0	1.0	0.9	0.9	0.9	1.1	1.9	1.9	1.9
19	0.9	1.0	1.0	0.8	0.8	0.8	1.0	1.9	1.9	1.9
20	0.8	0.9	0.9	0.7	0.8	0.7	0.9	1.9	1.9	1.9
21	0.6	0.8	0.8	0.6	0.5	0.4	0.6	1.9	1.9	1.9
22	0.2	0.3	0.4	0.3	0.2	0.0	0.5	1.9	1.9	1.9
23	0.0	0.1	0.0	0.0	0.0	0.0	0.4	1.9	1.9	1.9

EKSN Sindal Lufthavn

Airport location: 57.504°N 10.229°E Elevation: 28 m above MSL.

EKSN observations in statistics: 16,116 half-hourly METAR covering the 8 years period 17.05.2011 to 16.05.2019, resulting in an overall availability of 11.5%. For more information, please go to the 'Availability' section.

All EKSN METAR are manual.

Cross Tables Visibility – Ceiling

Table 154: EKSN Annual – Frequencies (%) Visibility – Ceiling.

Number of observations = 16,116	<100 ft	<200 ft	<500 ft	<1,000 ft	<1,500 ft	<2,000 ft	>=2,000 ft, CAVOK or no ceiling	Total
<150 m	0	0.025	0.025	0.025	0.025	0.025	0	0.025
<350m	0	0.32	0.40	0.40	0.40	0.42	0.012	0.43
<600m	0	0.48	0.78	0.78	0.78	0.79	0.025	0.82
<800 m	0	0.60	1.07	1.07	1.07	1.08	0.037	1.12
<1.5 km	0	0.66	1.63	1.68	1.69	1.70	0.043	1.74
<3.0 km	0	0.66	2.67	3.54	3.76	3.88	0.12	4.01
< 5.0 km	0	0.66	3.72	7.07	8.72	9.23	1.41	10.65
< 8.0 km	0	0.66	3.91	9.06	13.15	14.56	3.75	18.32
>= 8.0 km or CAVOK	0	0	0.031	1.67	6.04	10.49	71.19	81.68
Total	0	0.66	3.94	10.73	19.20	25.06	74.94	100

Table 155: EKSJ - Winter (Jan-Feb-Mar) – Frequencies (%) Visibility – Ceiling.

Number of observations = 3,997	<100 ft	<200 ft	<500 ft	<1000 ft	<1,500 ft	<2,000 ft	>=2,000 ft, CAVOK or no ceiling	Total
<150 m	0	0.050	0.050	0.050	0.050	0.050	0	0.050
<350m	0	0.58	0.78	0.78	0.78	0.78	0	0.78
<600m	0	0.95	1.68	1.68	1.68	1.68	0.025	1.70
<800 m	0	1.35	2.40	2.40	2.40	2.40	0.050	2.45
<1.5 km	0	1.45	3.53	3.68	3.70	3.70	0.050	3.75
<3.0 km	0	1.45	5.35	6.91	7.36	7.76	0.18	7.93
< 5.0 km	0	1.45	6.63	11.96	14.29	15.26	1.53	16.79
< 8.0 km	0	1.45	6.98	14.84	21.52	23.82	3.90	27.72
>= 8.0 km or CAVOK	0	0	0.075	2.53	8.46	13.21	59.07	72.28
Total	0	1.45	7.06	17.36	29.97	37.03	62.97	100

Table 156: EKSJ - Spring (Apr-May-Jun) – Frequencies (%) Visibility – Ceiling.

Number of observations = 3,872	<100 ft	<200 ft	<500 ft	<1,000 ft	<1,500 ft	<2,000 ft	>=2,000 ft, CAVOK or no ceiling	Total
<150 m	0	0	0	0	0	0	0	0
<350m	0	0	0.026	0.026	0.026	0.026	0	0.026
<600m	0	0.052	0.077	0.077	0.077	0.077	0	0.077
<800 m	0	0.052	0.15	0.15	0.15	0.15	0	0.15
<1.5 km	0	0.077	0.36	0.41	0.41	0.41	0	0.41
<3.0 km	0	0.077	0.88	1.65	1.76	1.76	0.077	1.83
< 5.0 km	0	0.077	1.76	4.13	4.80	4.83	0.72	5.55
< 8.0 km	0	0.077	2.04	5.99	7.93	8.37	2.79	11.16
>= 8.0 km or CAVOK	0	0	0.052	1.99	5.89	9.27	79.57	88.84
Total	0	0.077	2.09	7.98	13.82	17.64	82.36	100

Table 157: EKSJ - Summer (Jul-Aug-Sep) – Frequencies (%) Visibility – Ceiling.

Number of observations = 4,310	<100 ft	<200 ft	<500 ft	<1,000 ft	<1,500 ft	<2,000 ft	>=2,000 ft, CAVOK or no ceiling	Total
<150 m	0	0	0	0	0	0	0	0
<350m	0	0.093	0.12	0.12	0.12	0.12	0	0.12
<600m	0	0.12	0.19	0.19	0.19	0.19	0	0.19
<800 m	0	0.12	0.23	0.23	0.23	0.23	0.023	0.26
<1.5 km	0	0.12	0.23	0.23	0.23	0.23	0.023	0.26
<3.0 km	0	0.12	0.30	0.65	0.70	0.70	0.023	0.72
< 5.0 km	0	0.12	0.58	1.93	2.44	2.60	0.67	3.27
< 8.0 km	0	0.12	0.67	2.58	4.04	4.71	2.46	7.17
>= 8.0 km or CAVOK	0	0	0	0.86	3.60	6.91	85.92	92.83
Total	0	0.12	0.67	3.43	7.63	11.62	88.38	100

Table 158: EKSJ - Autumn (Oct-Nov-Dec) – Frequencies (%) Visibility – Ceiling.

Number of observations = 3,937	<100 ft	<200 ft	<500 ft	<1,000 ft	<1,500 ft	<2,000 ft	>=2,000 ft, CAVOK or no ceiling	Total
<150 m	0	0.051	0.051	0.051	0.051	0.051	0	0.051
<350m	0	0.64	0.71	0.71	0.71	0.76	0.051	0.81
<600m	0	0.84	1.22	1.22	1.22	1.27	0.076	1.35
<800 m	0	0.91	1.52	1.52	1.52	1.57	0.076	1.65
<1.5 km	0	1.02	2.49	2.49	2.49	2.54	0.10	2.64
<3.0 km	0	1.02	4.29	5.13	5.44	5.54	0.23	5.77
< 5.0 km	0	1.02	6.15	10.64	13.82	14.71	2.79	17.50
< 8.0 km	0	1.02	6.17	13.31	19.79	22.05	5.97	28.02
>= 8.0 km or CAVOK	0	0	0	1.37	6.43	12.85	59.13	71.98
Total	0	0.077	2.09	7.98	13.82	17.64	82.36	100

Wind Direction Histograms

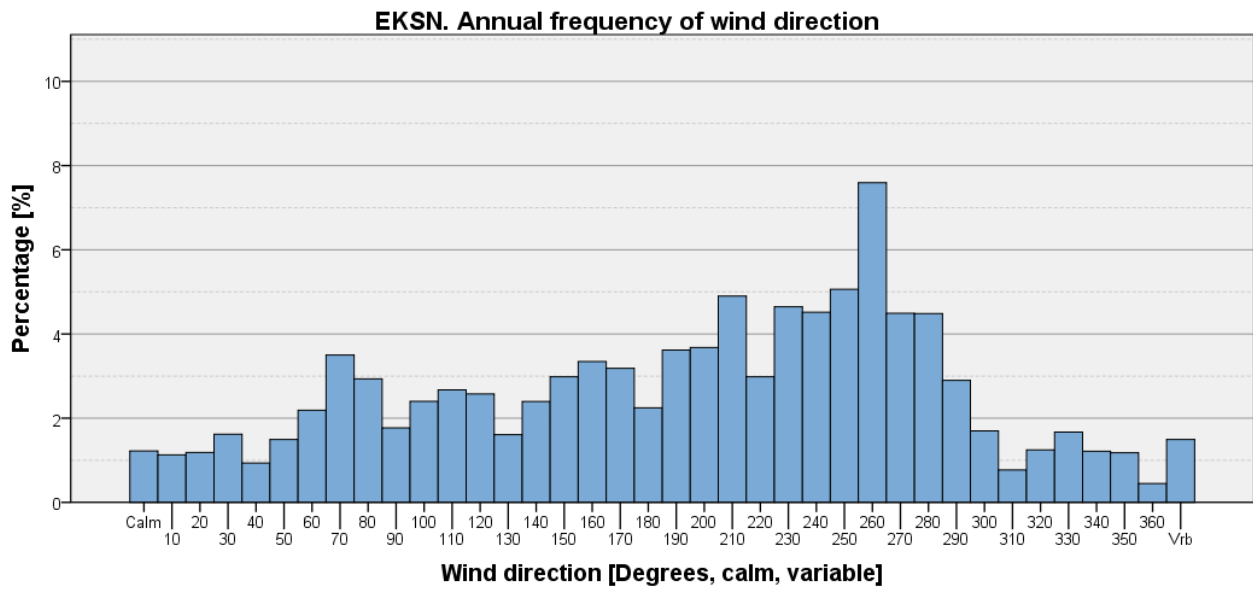

Figure 551

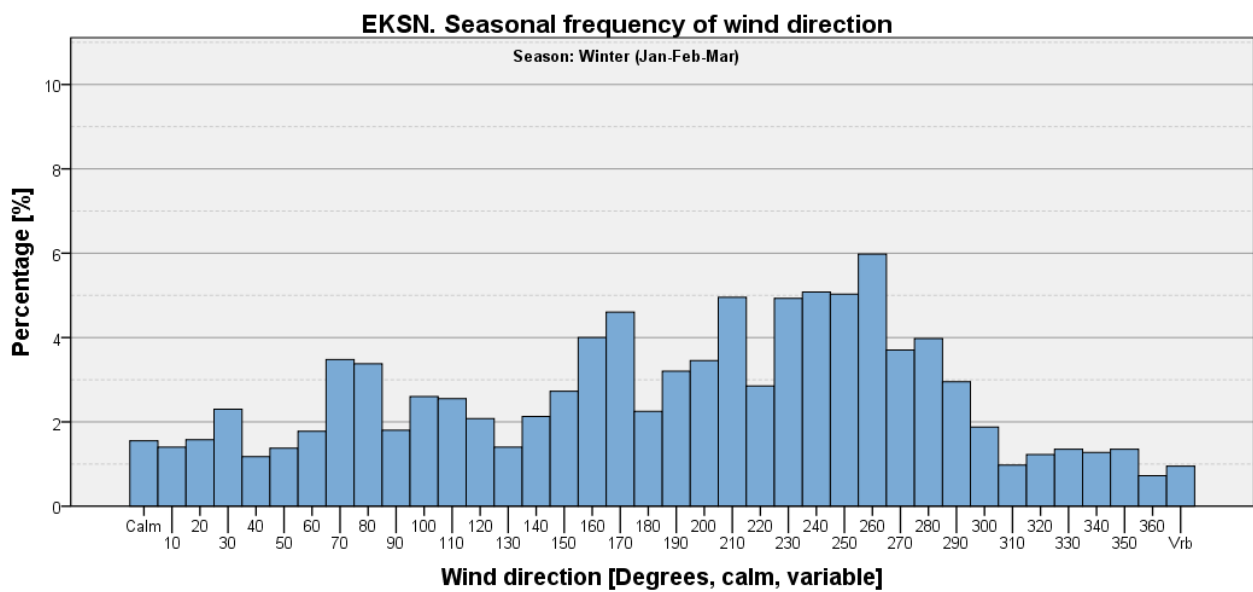

Figure 552

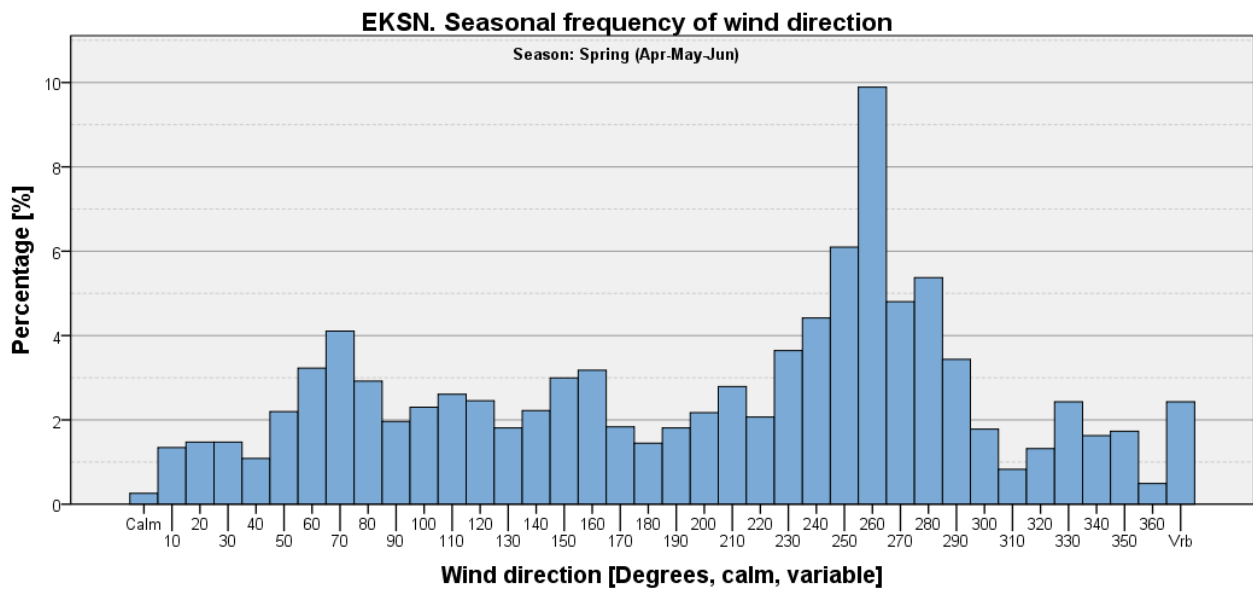

Figure 553

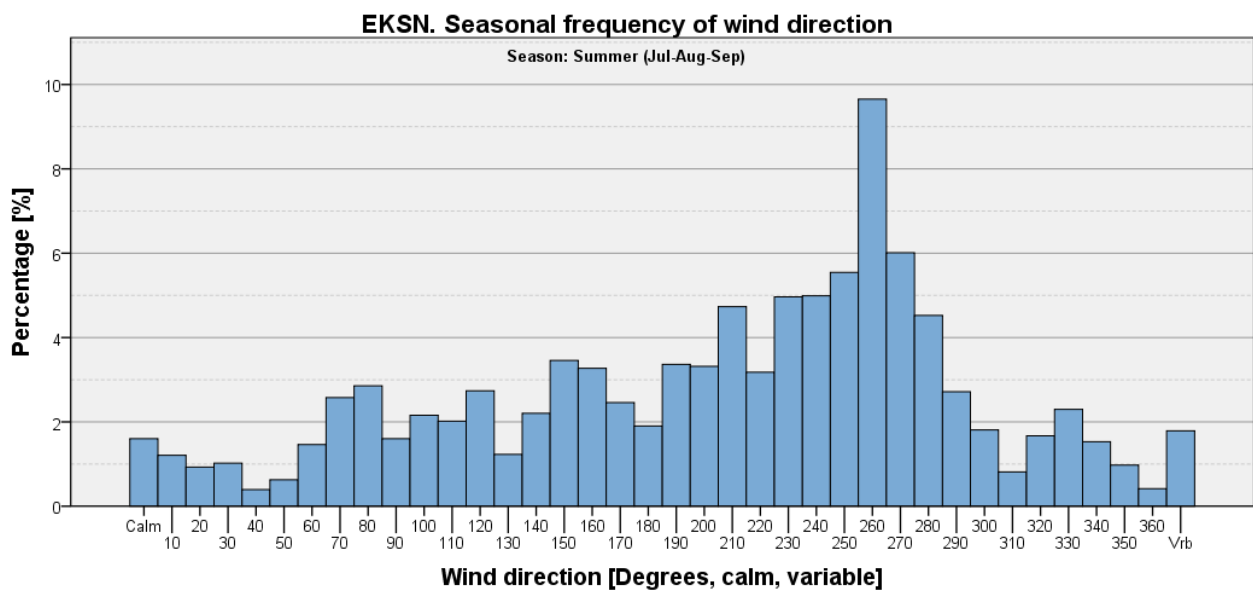

Figure 554

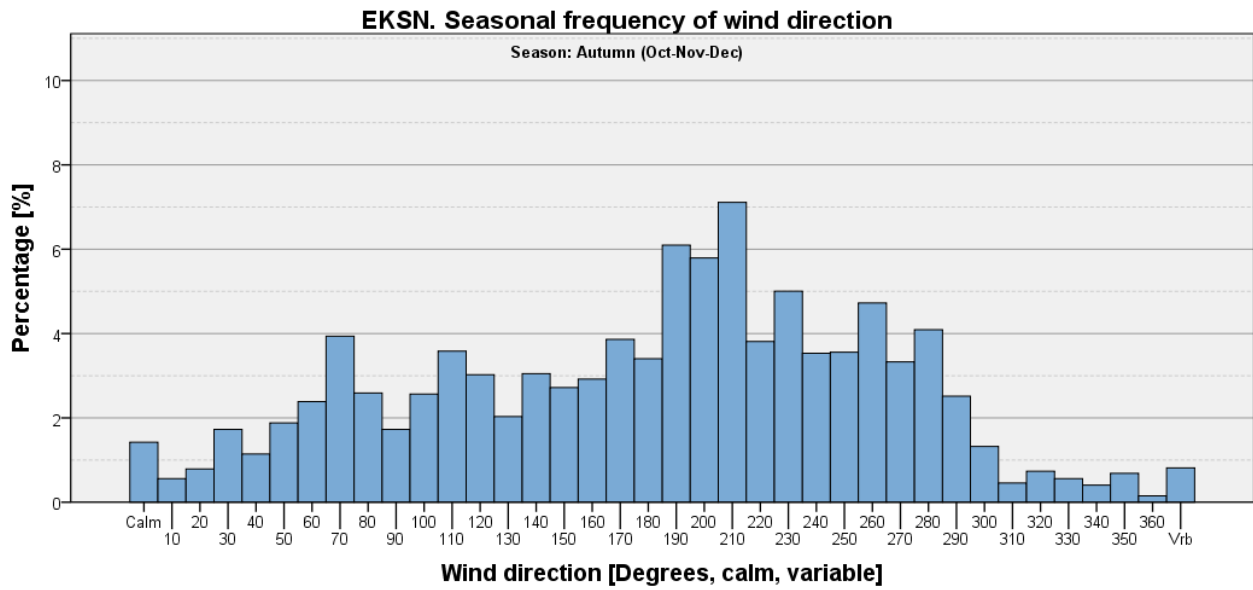

Figure 555

Visibility Criteria on Wind Direction Histograms

Visibility < 800 m

Table 159: EKSN - Seasonal and annual frequencies of visibility <800 m [%].

	Winter (Jan-Feb-Mar)	Spring (Apr-May-Jun)	Summer (Jul-Aug-Sep)	Autumn (Oct-Nov-Dec)	Annual
Visibility <800 m	2.45	0.15	0.26	1.65	1.12
All other observations	97.55	99.85	99.74	98.35	98.88
Total	100	100	100	100	100

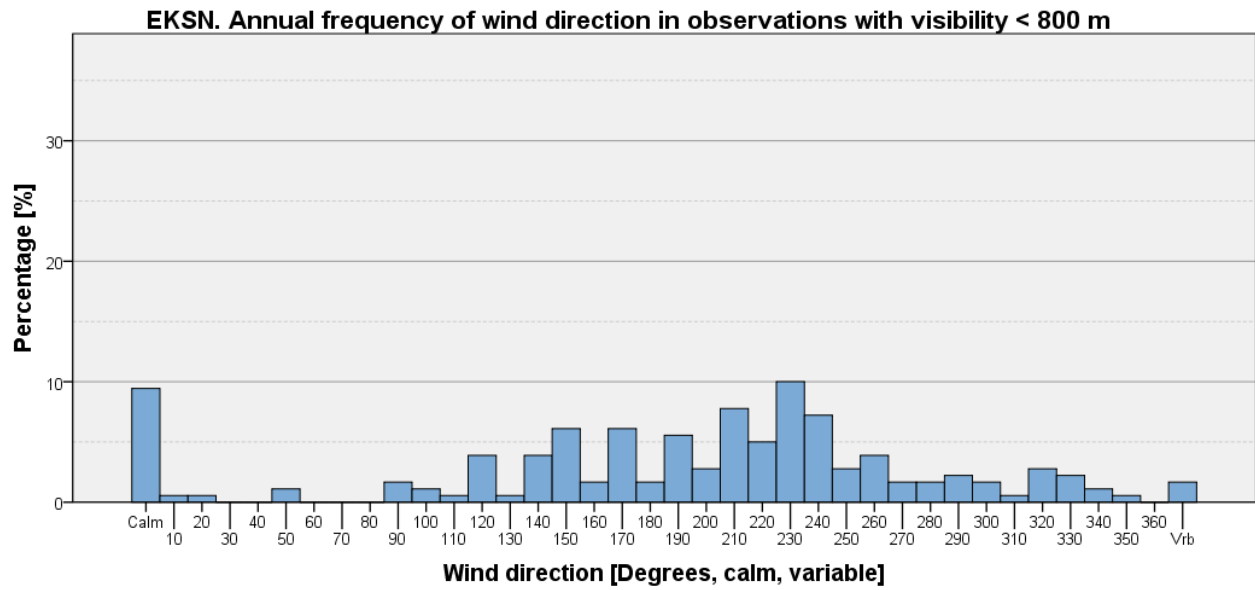

Figure 556

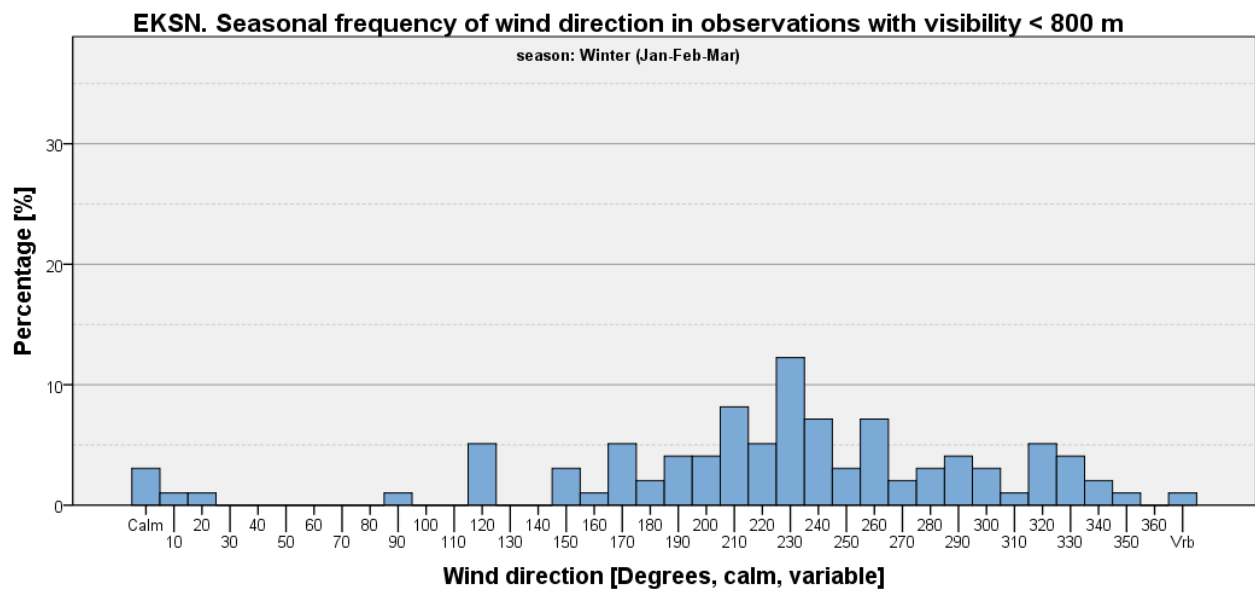

Figure 557

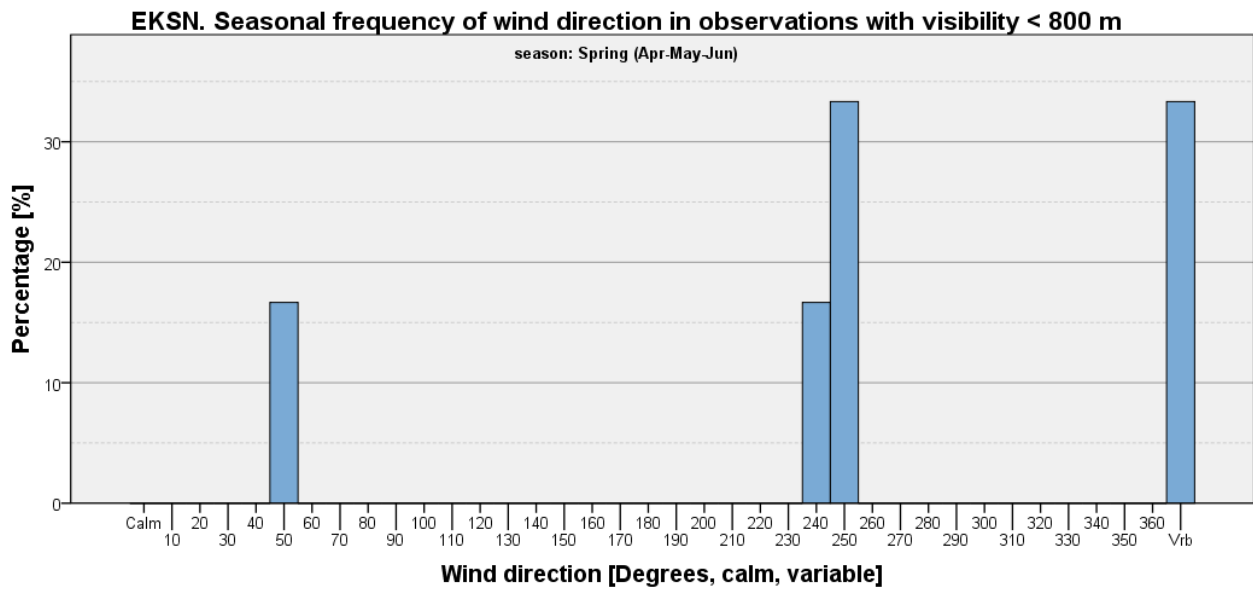

Figure 558

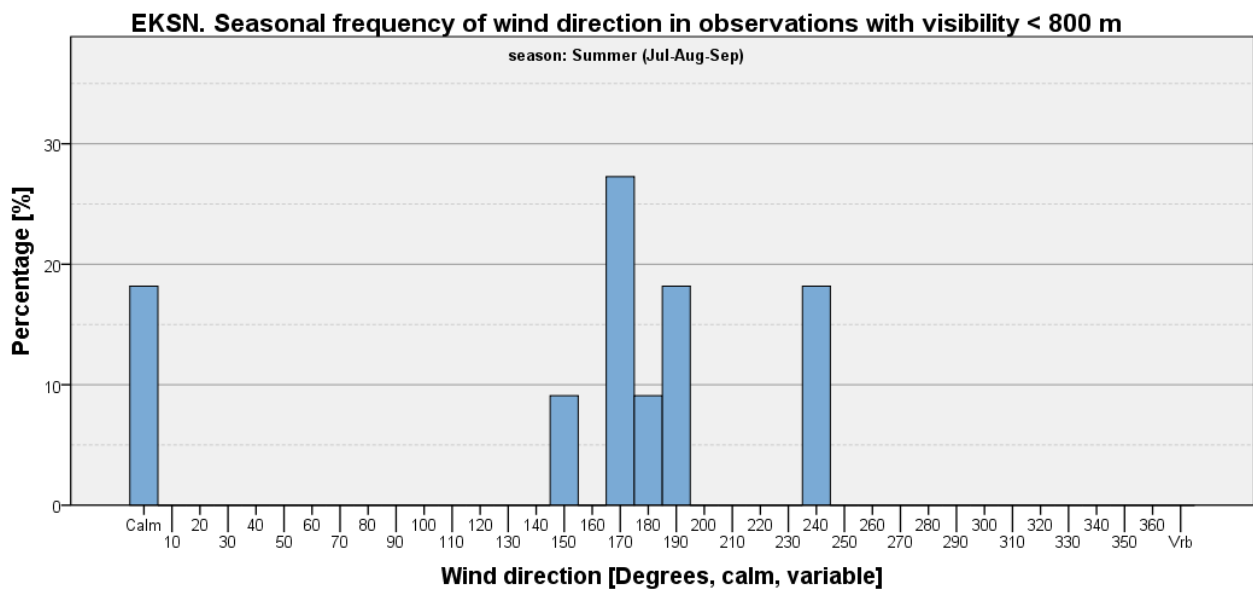

Figure 559

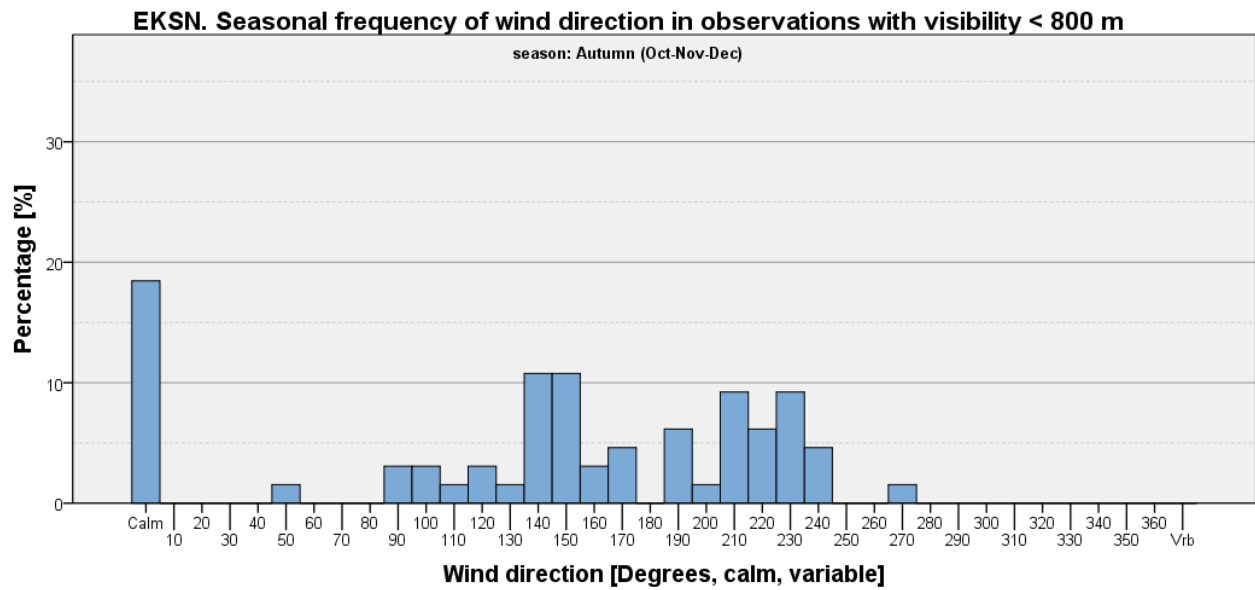

Figure 560

Visibility < 800 m and Wind Speed <= 5 kts

Table 160: EKSN - Seasonal and annual frequencies of visibility <800 m and wind speed <= 5 kts [%].

	Winter (Jan-Feb-Mar)	Spring (Apr-May-Jun)	Summer (Jul-Aug-Sep)	Autumn (Oct-Nov-Dec)	Annual
Visibility <800 m and wind speed <=5 kts	1.50	0.077	0.21	0.94	0.68
All other observations	98.50	99.92	99.79	99.06	99.32
Total	100	100	100	100	100

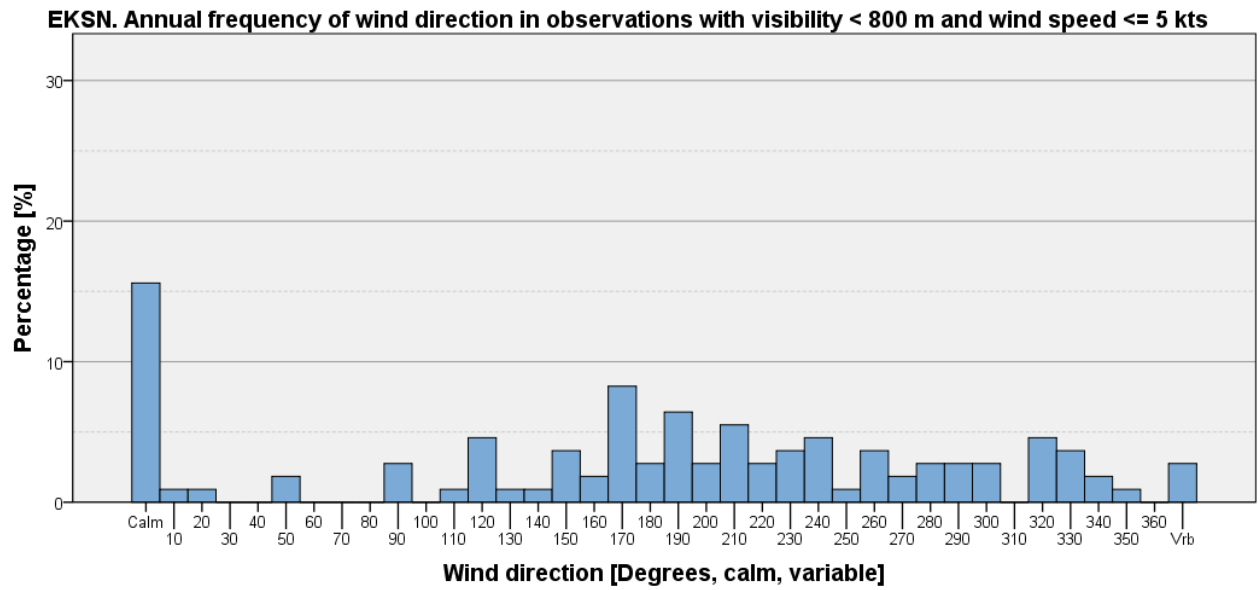

Figure 561

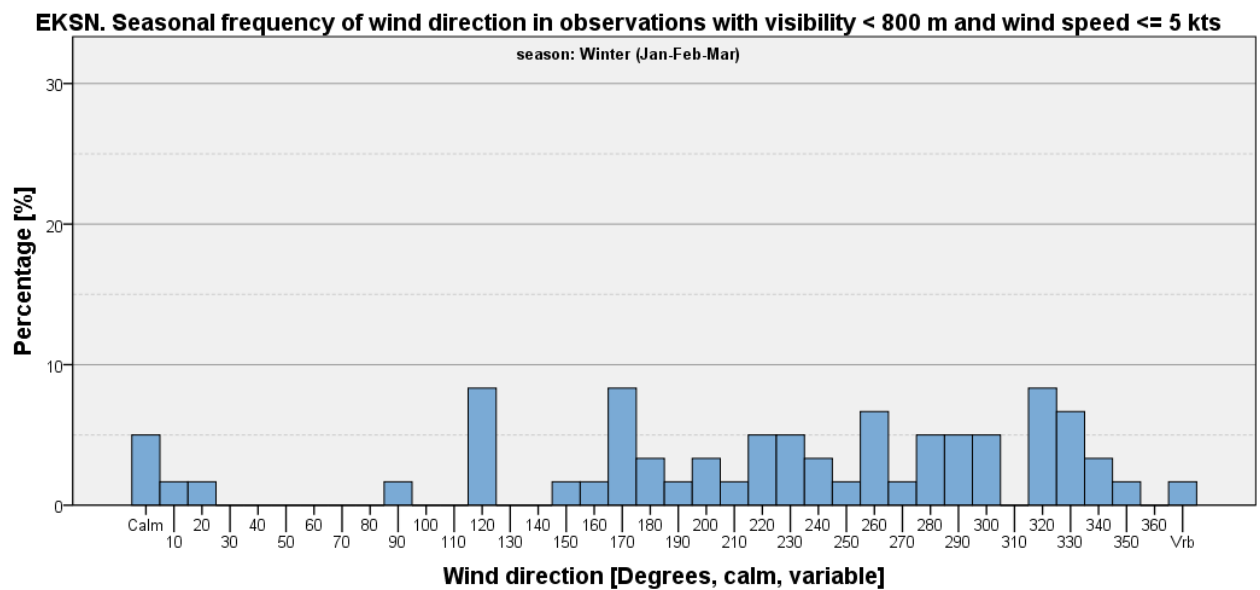

Figure 562

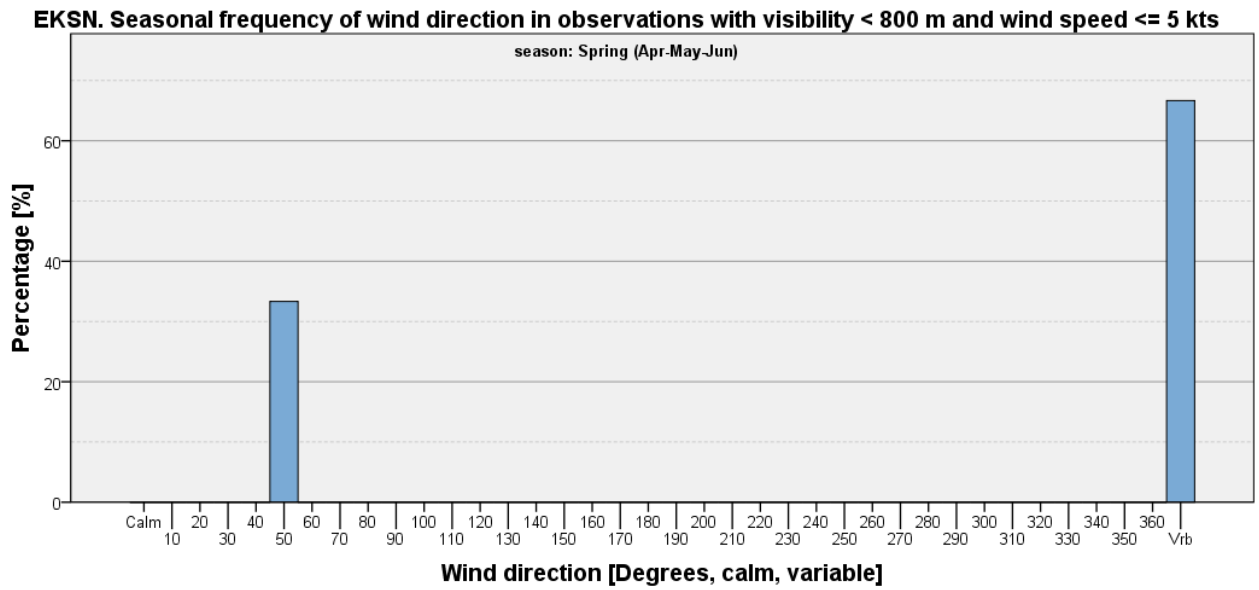

Figure 563: Please notice the changed y-axis. The change in y-axis is caused by a low number of observations within the limits of visibility < 800 m and wind speed <= 5 kts.

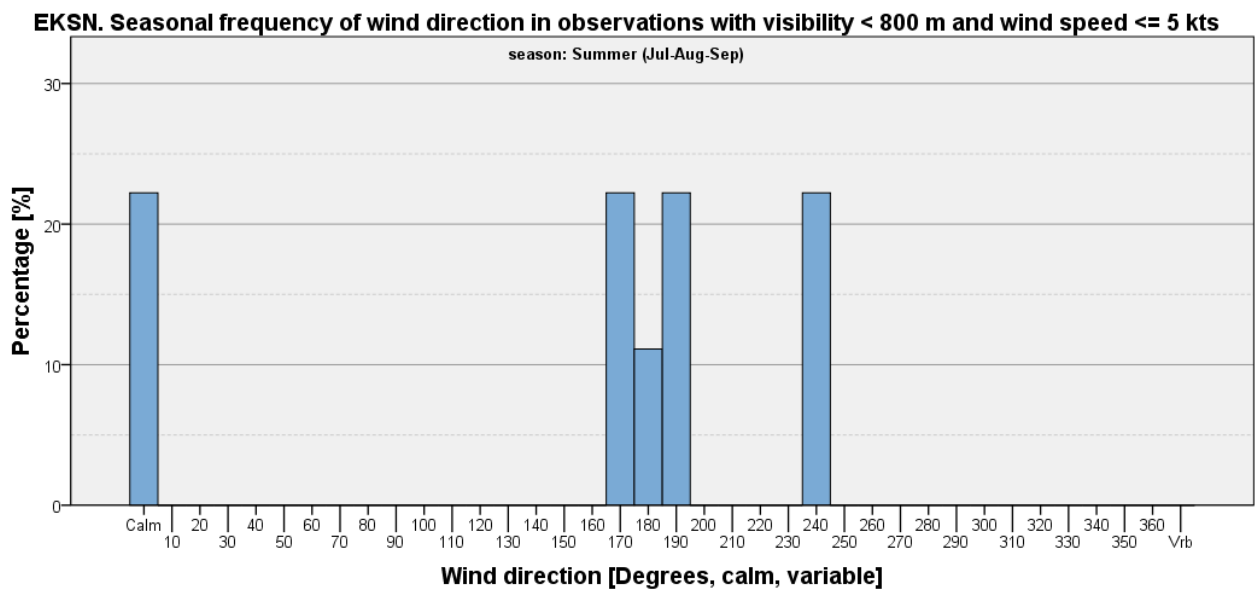

Figure 564

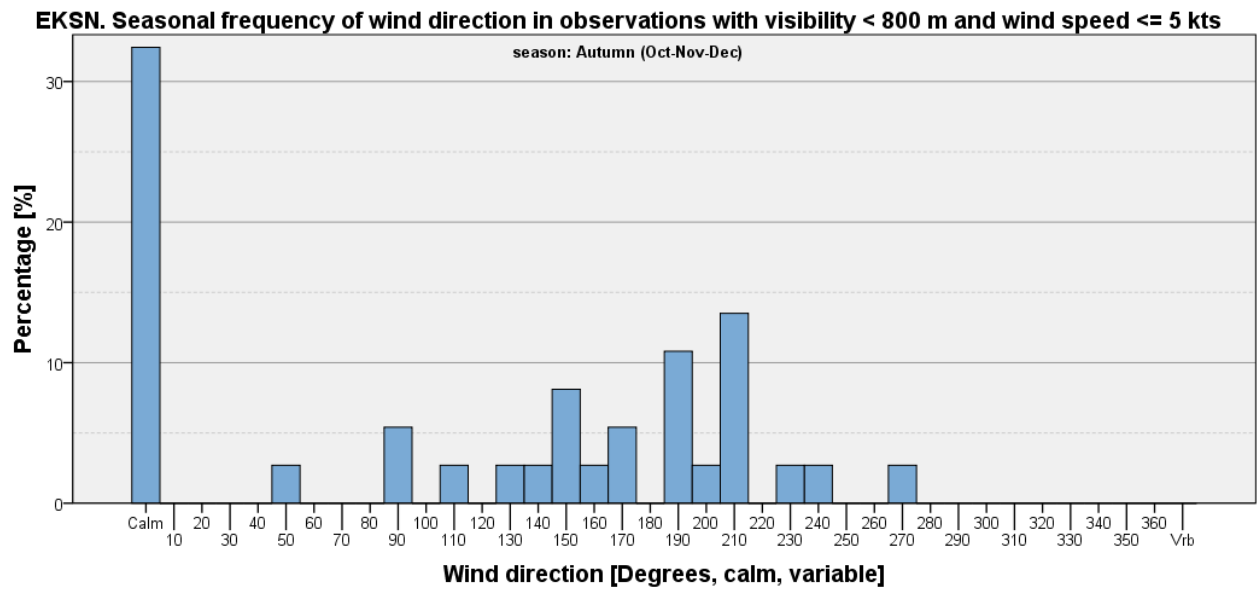

Figure 565

Visibility < 800 m and Wind Speed > 5 kts

Table 161: EKSN - Seasonal and annual frequencies of visibility <800 m and wind speed > 5 kts [%].

	Winter (Jan-Feb-Mar)	Spring (Apr-May-Jun)	Summer (Jul-Aug-Sep)	Autumn (Oct-Nov-Dec)	Annual
Visibility <800 m and wind speed >5 kts	0.95	0.077	0.046	0.71	0.44
All other observations	99.05	99.92	99.95	99.29	99.56
Total	100	100	100	100	100

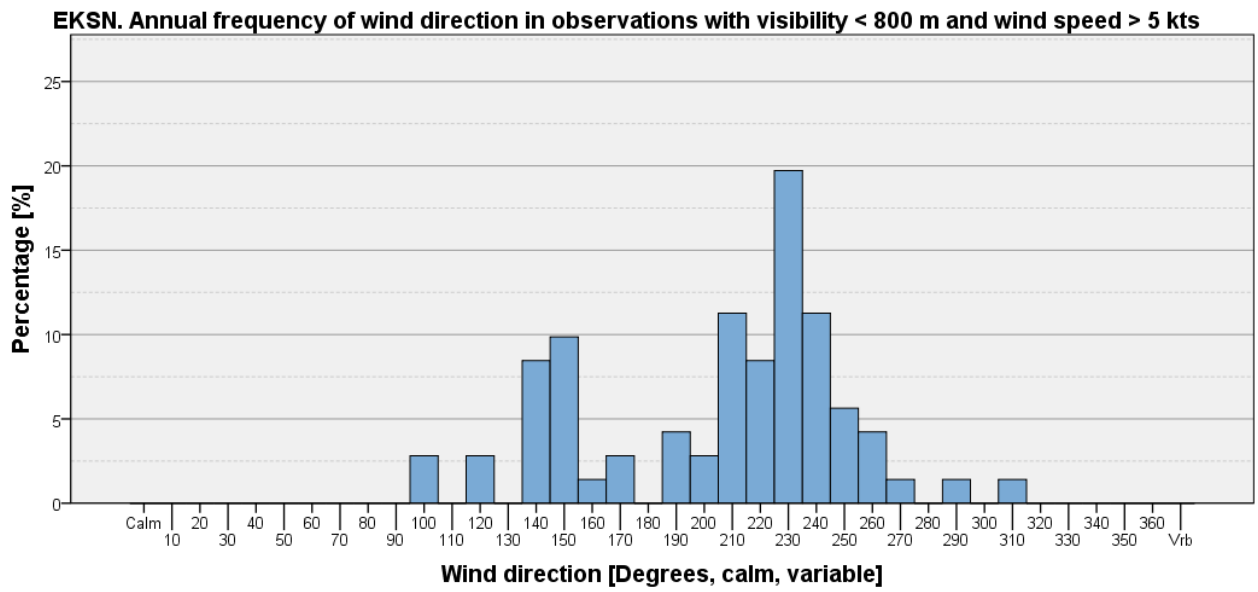

Figure 566

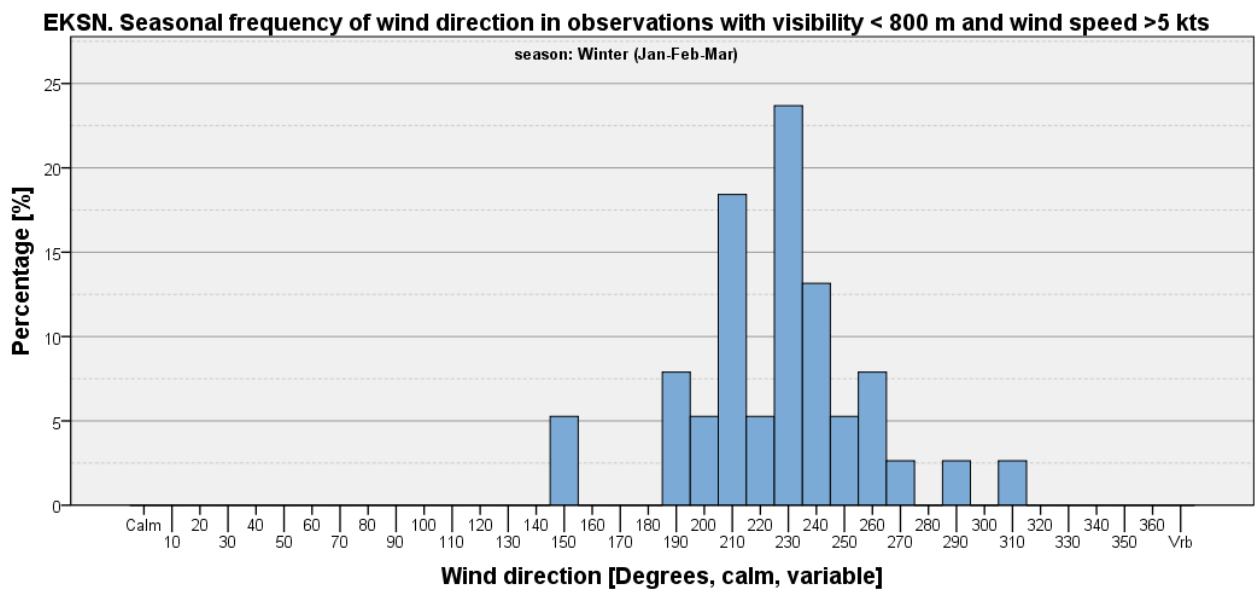

Figure 567

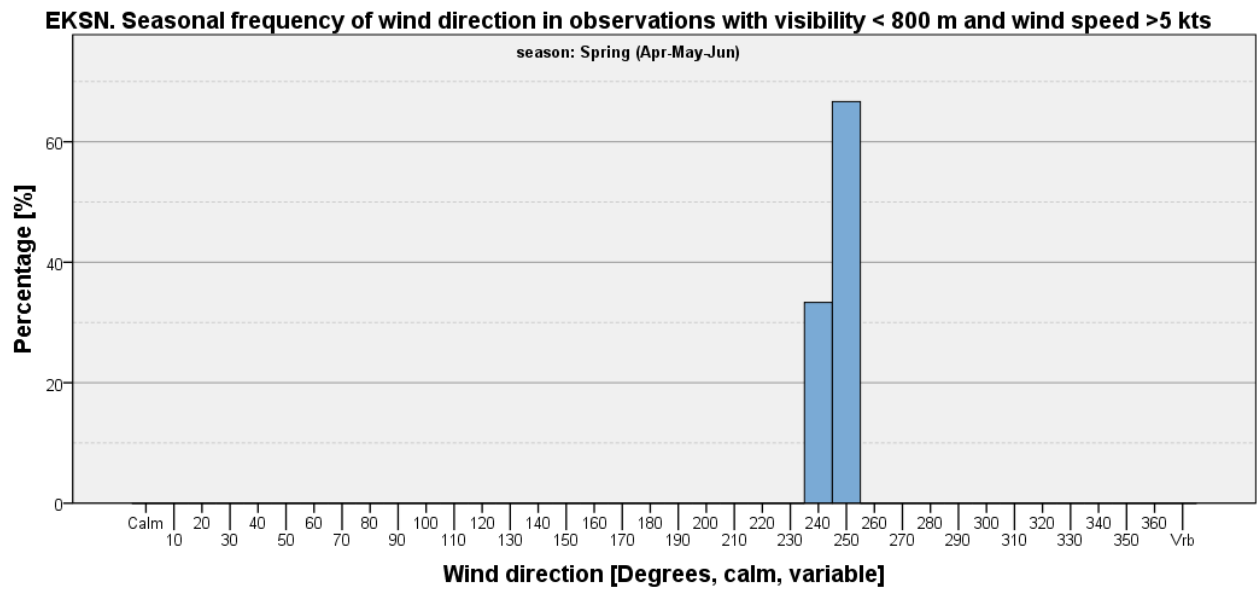

Figure 568: Please notice the changed y-axis. The change in y-axis is caused by a low number of observations within the limits of visibility > 800 m and wind speed < 5 kts.

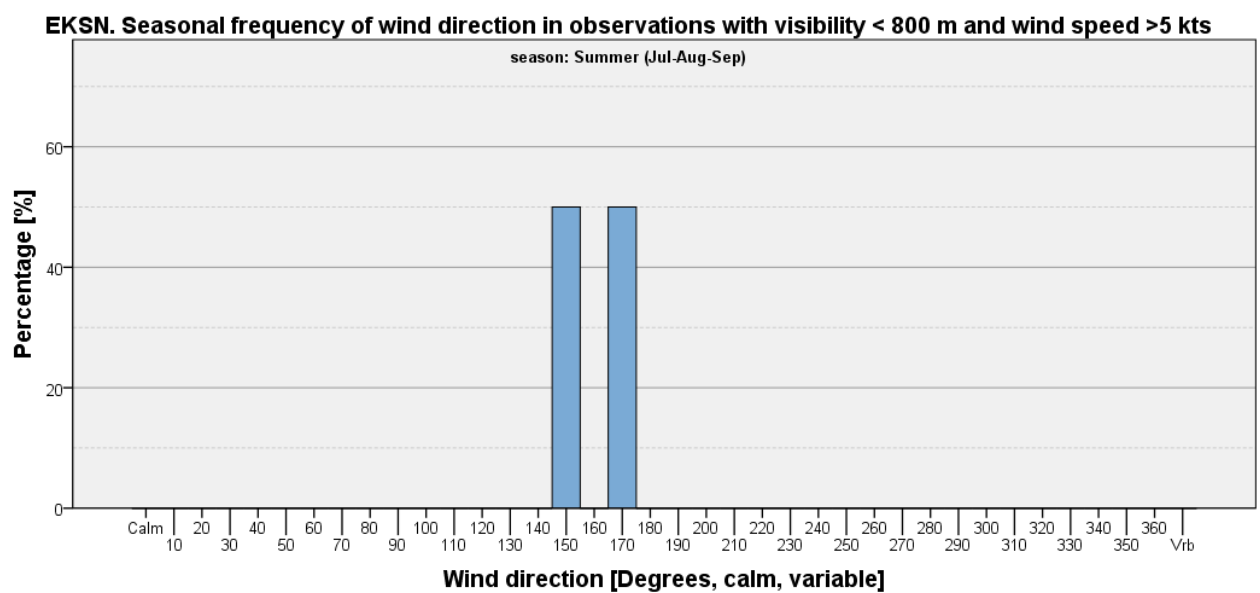

Figure 569: Please notice the changed y-axis. The change in y-axis is caused by a low number of observations within the limits of visibility < 800 m and wind speed > 5 kts.

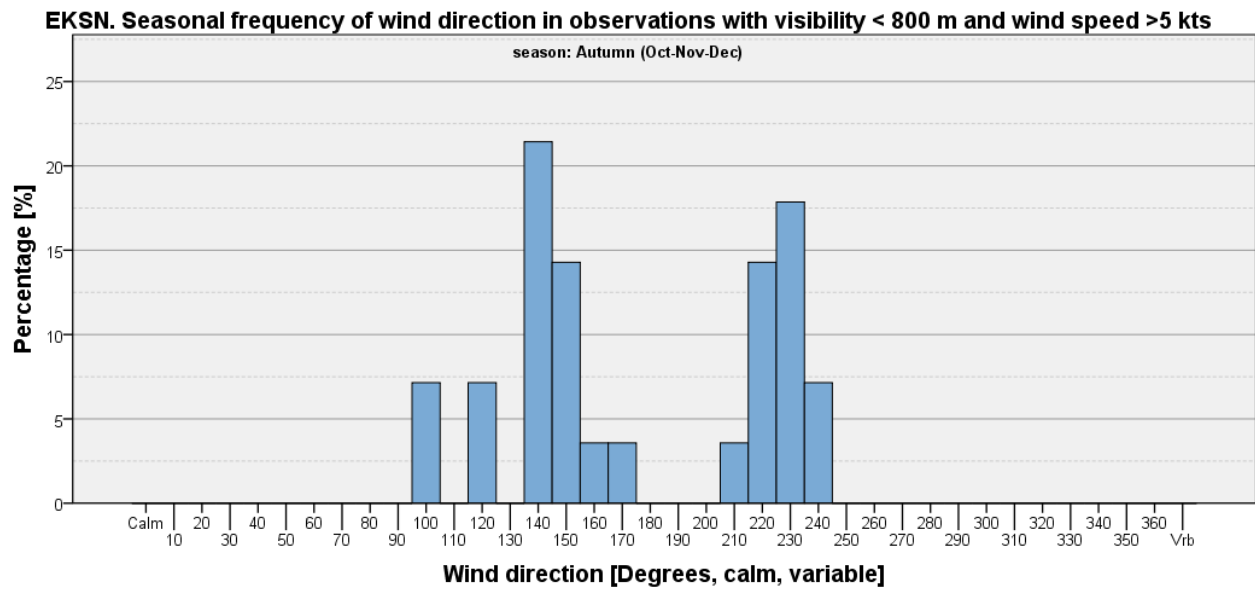

Figure 570

Ceiling Criteria on Wind Direction Histograms

Ceiling < 1000 feet

Table 162: EKSN - Seasonal and annual frequencies of ceiling <1000 feet [%].

	Winter (Jan-Feb-Mar)	Spring (Apr-May-Jun)	Summer (Jul-Aug-Sep)	Autumn (Oct-Nov-Dec)	Annual
Ceiling <1,000 feet	17.36	7.98	3.43	14.68	10.73
All other observations	82.64	92.02	96.57	85.32	89.27
Total	100	100	100	100	100

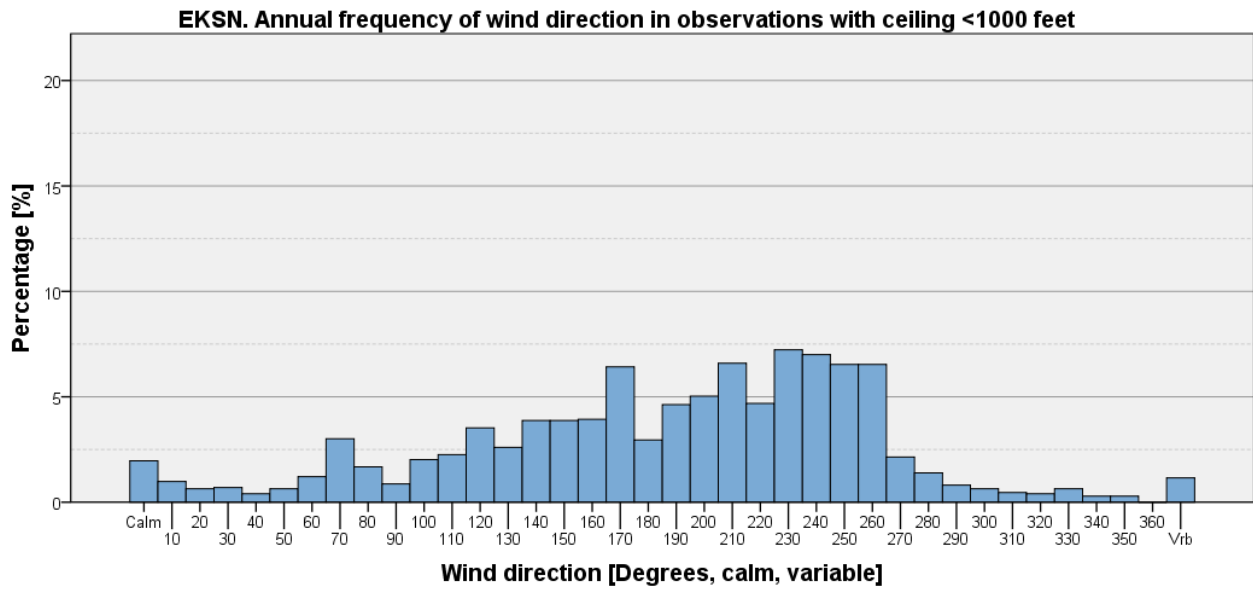

Figure 571

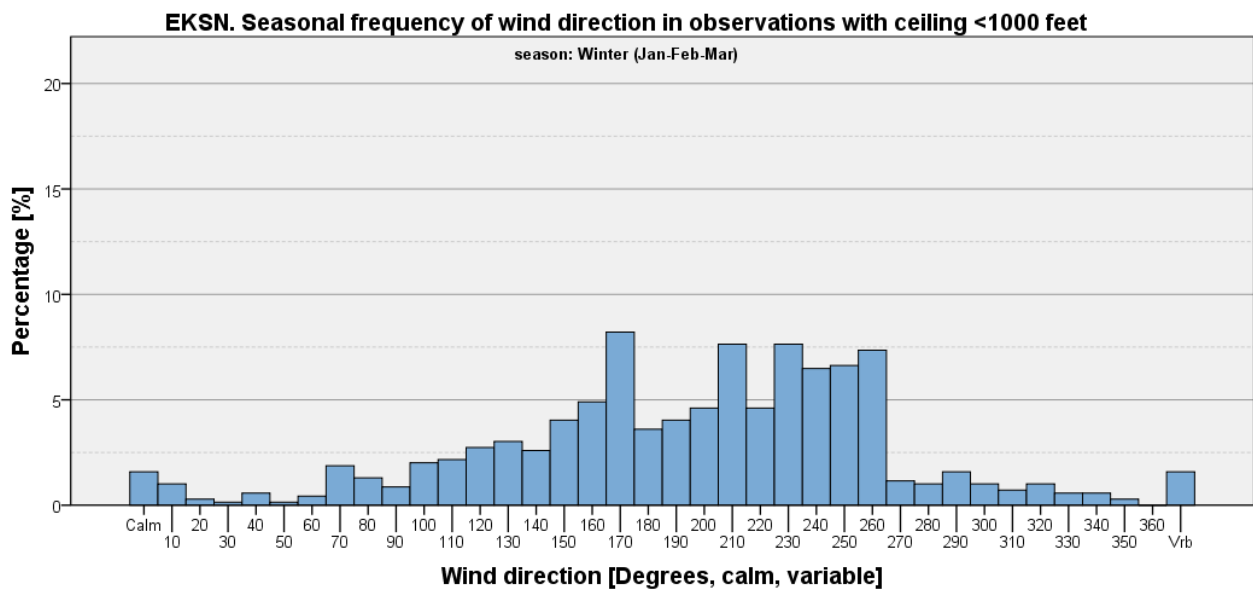

Figure 572

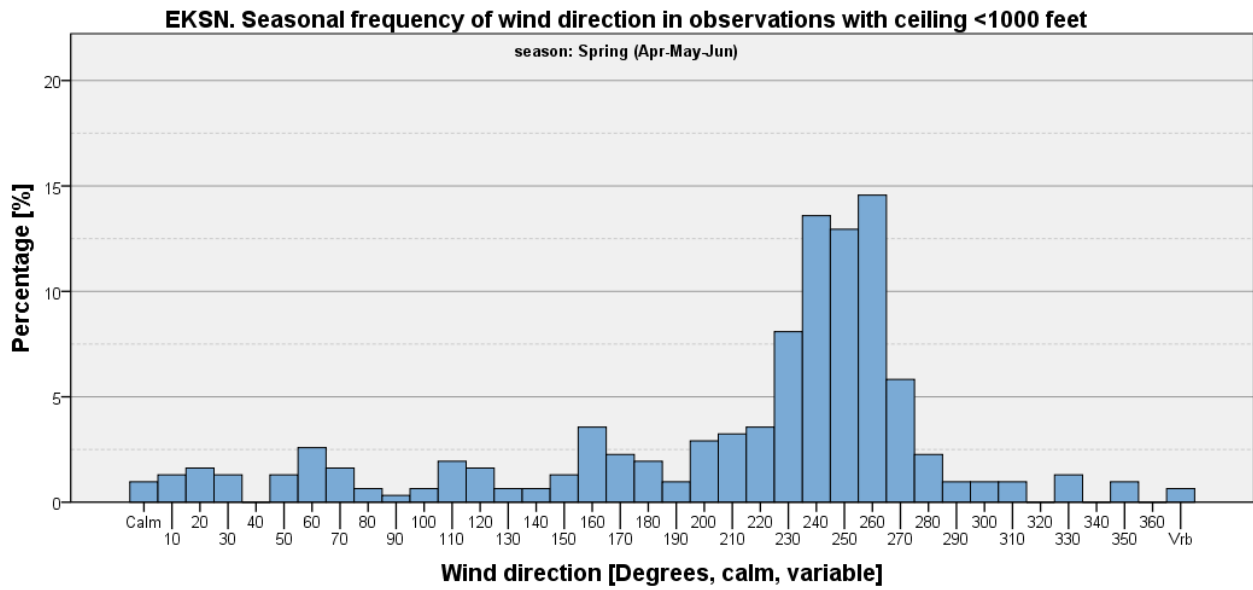

Figure 573

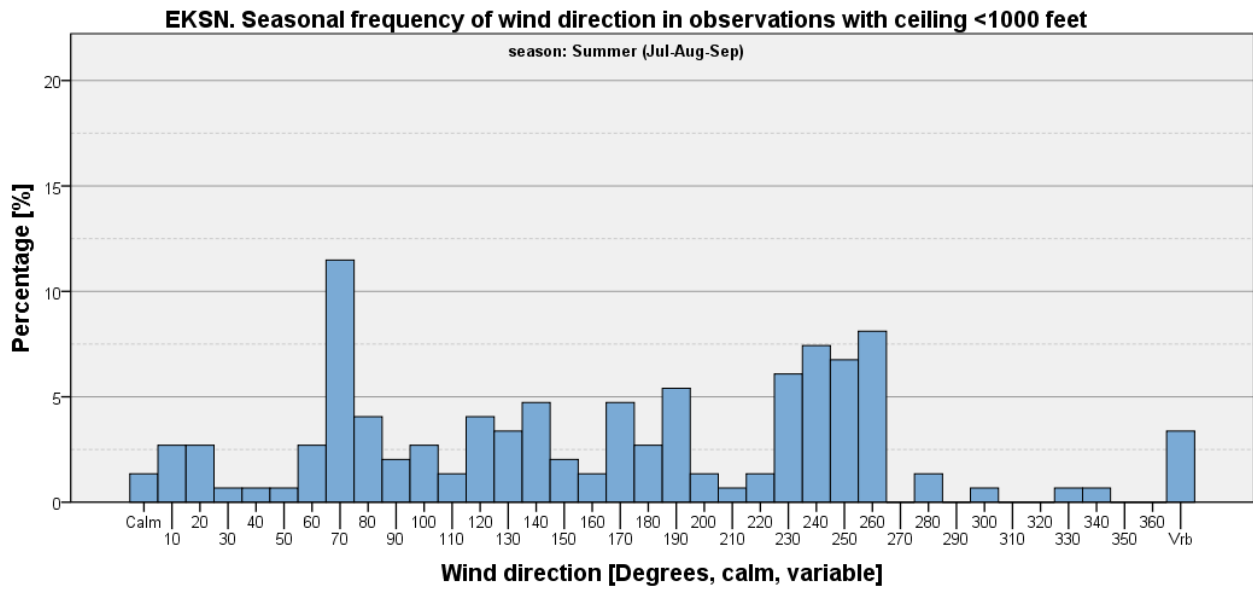

Figure 574

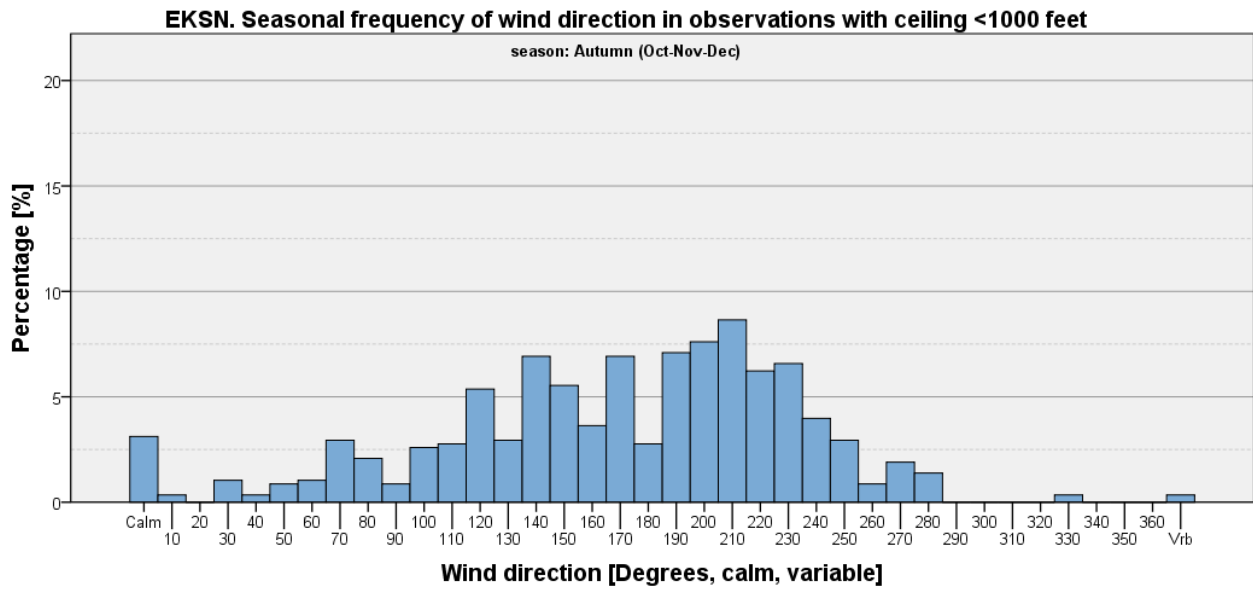

Figure 575

Ceiling < 1000 feet and Wind Speed <= 5 kts

Table 163: EKSN - Seasonal and annual frequencies of ceiling <1000 feet and wind speed <= 5 kts [%].

	Winter (Jan-Feb-Mar)	Spring (Apr-May-Jun)	Summer (Jul-Aug-Sep)	Autumn (Oct-Nov-Dec)	Annual
Ceiling <1,000 feet and wind speed <= 5 kts	4.30	1.65	0.77	2.67	2.32
All other observations	95.70	98.35	99.23	97.33	97.68
Total	100	100	100	100	100

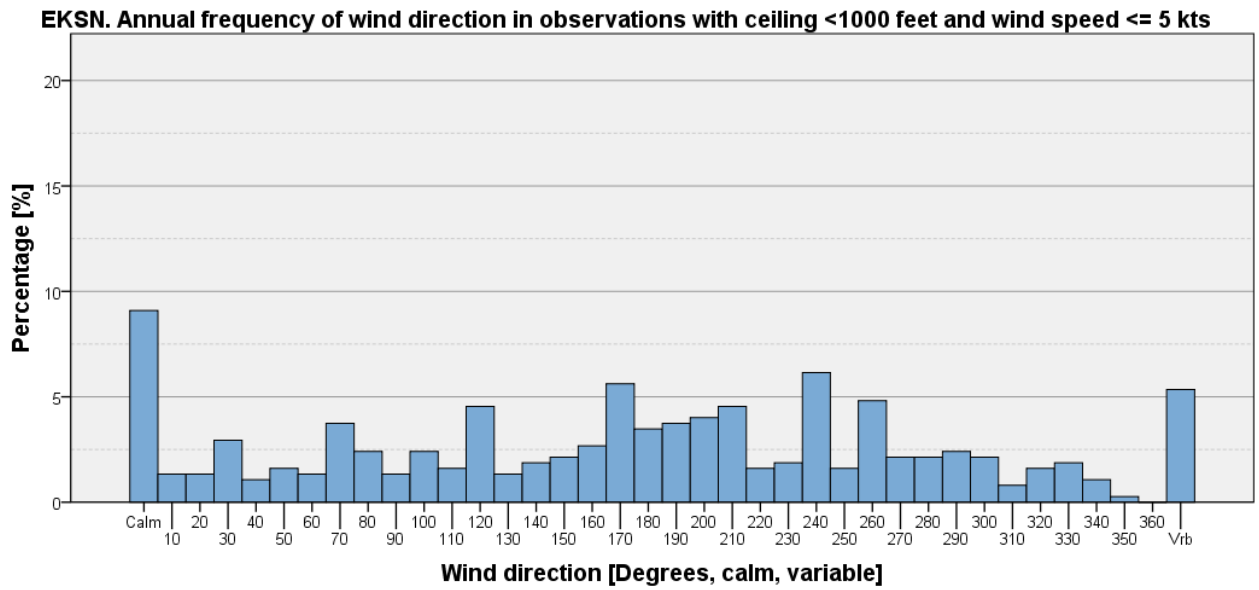

Figure 576

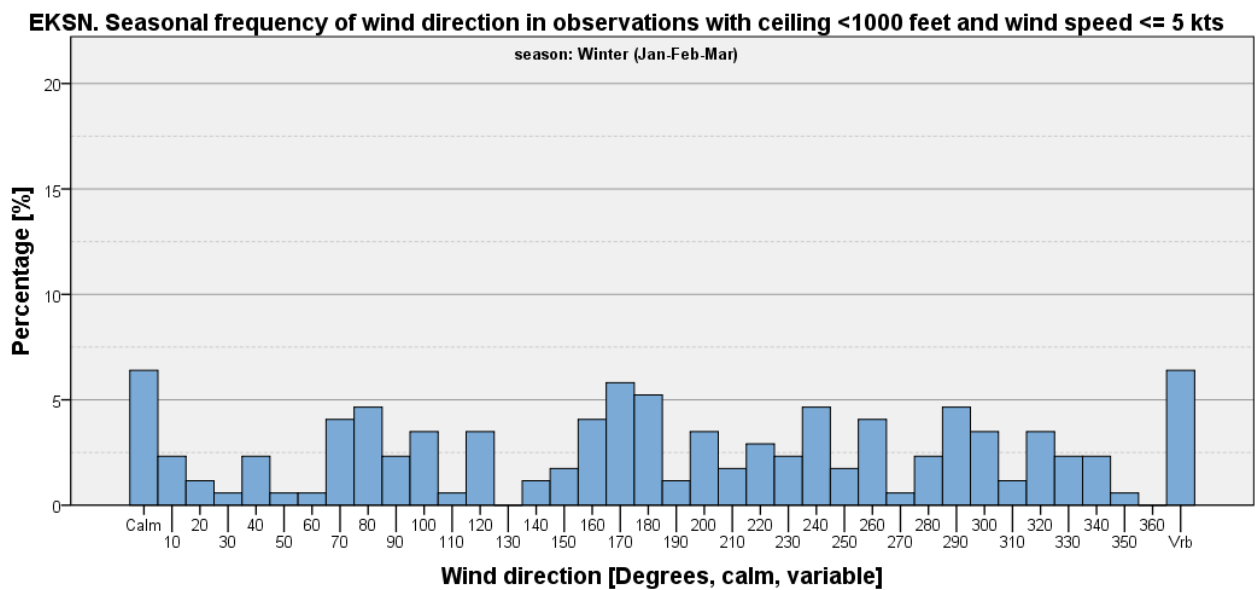

Figure 577

EKSN. Seasonal frequency of wind direction in observations with ceiling <1000 feet and wind speed <= 5 kts

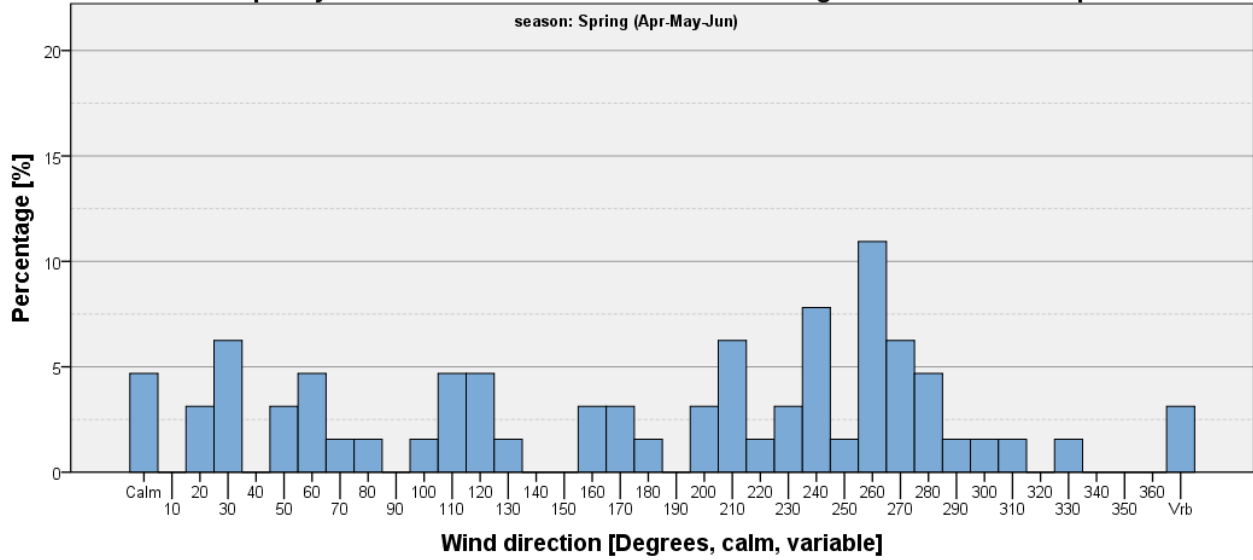

Figure 578

EKSN. Seasonal frequency of wind direction in observations with ceiling <1000 feet and wind speed <= 5 kts

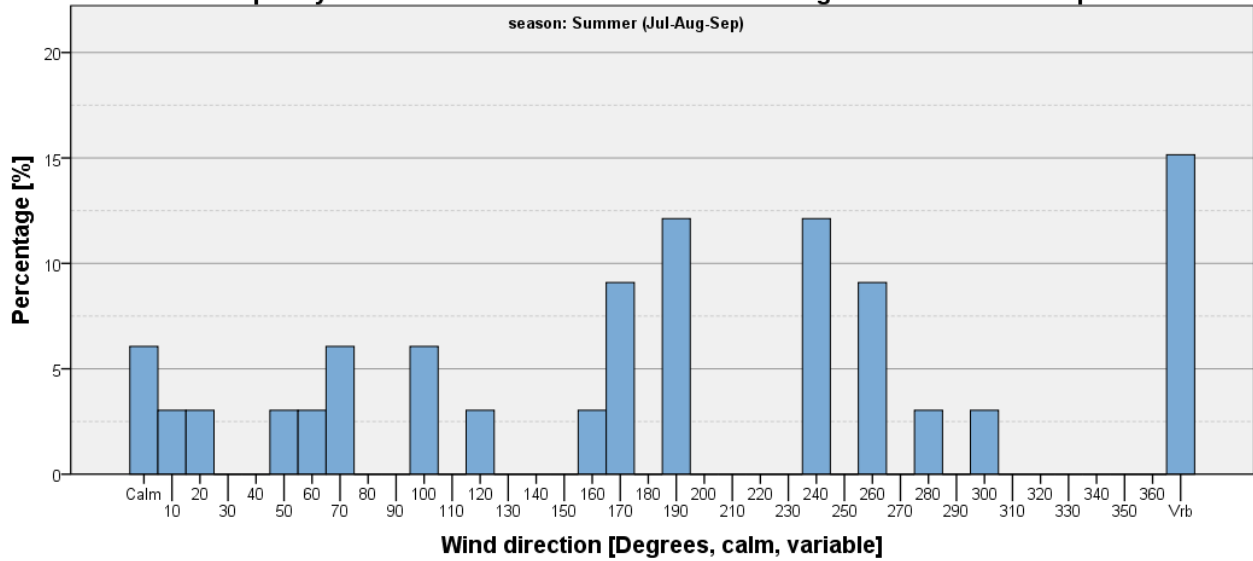

Figure 579

EKSN. Seasonal frequency of wind direction in observations with ceiling <1000 feet and wind speed ≤ 5 kts

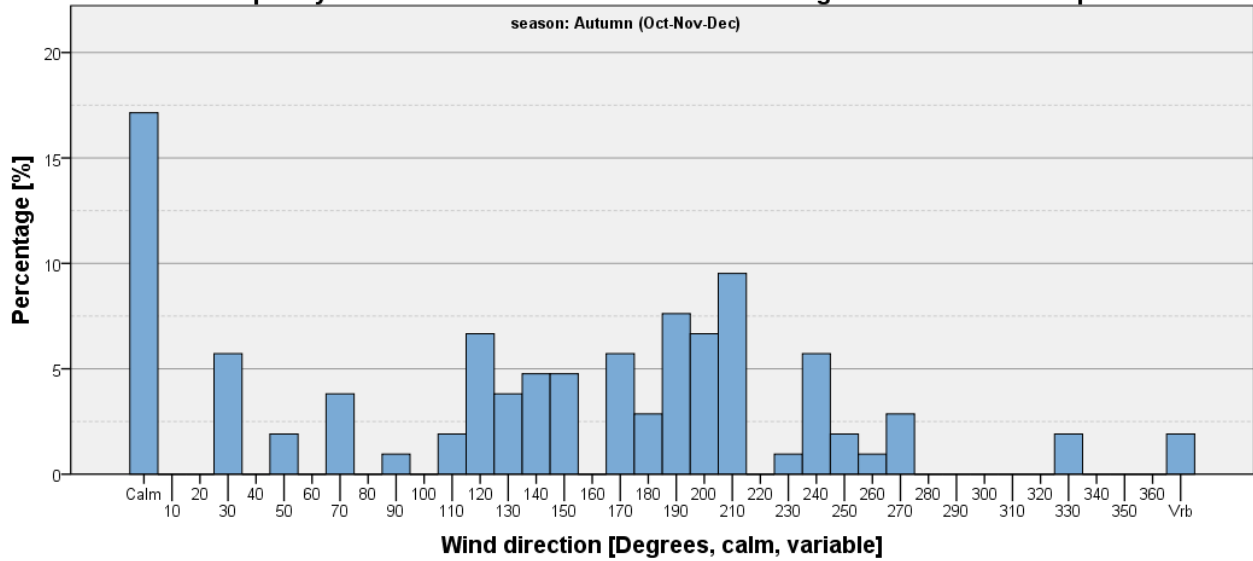

Figure 580

Ceiling < 1000 feet and Wind Speed > 5 kts

Table 164: EKSN - Seasonal and annual frequencies of ceiling <1000 feet and wind speed > 5 kts [%].

	Winter (Jan-Feb-Mar)	Spring (Apr-May-Jun)	Summer (Jul-Aug-Sep)	Autumn (Oct-Nov-Dec)	Annual
Ceiling <1,000 feet and wind speed > 5 kts	13.06	6.33	2.67	12.01	8.41
All other observations	86.94	93.67	97.33	87.99	91.59
Total	100	100	100	100	100

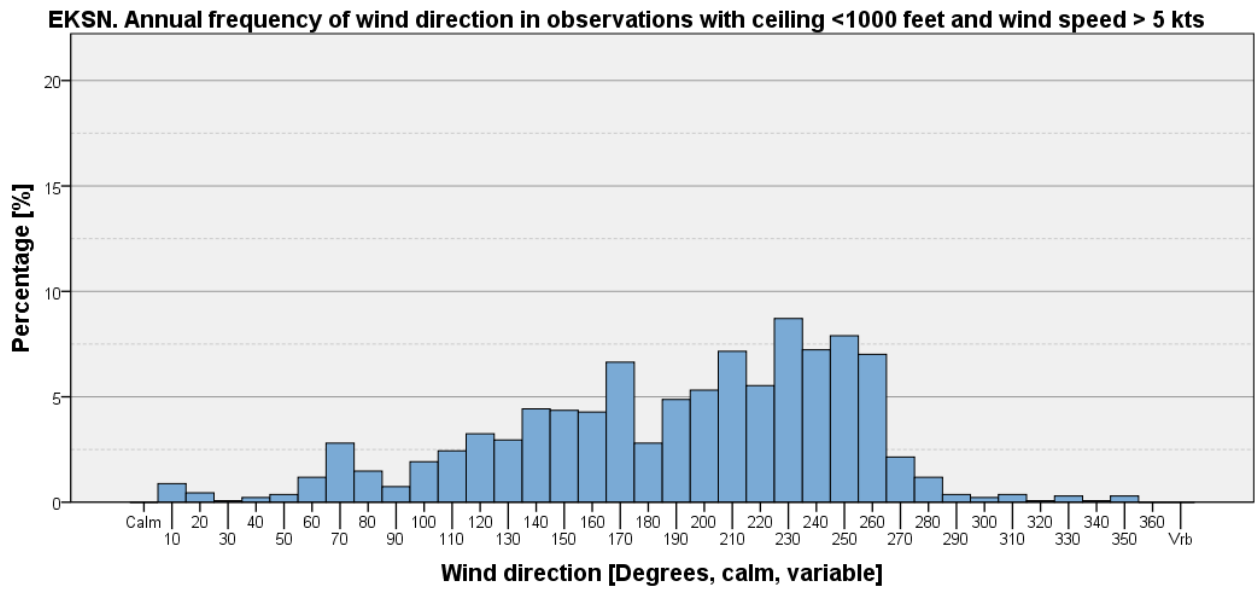

Figure 581

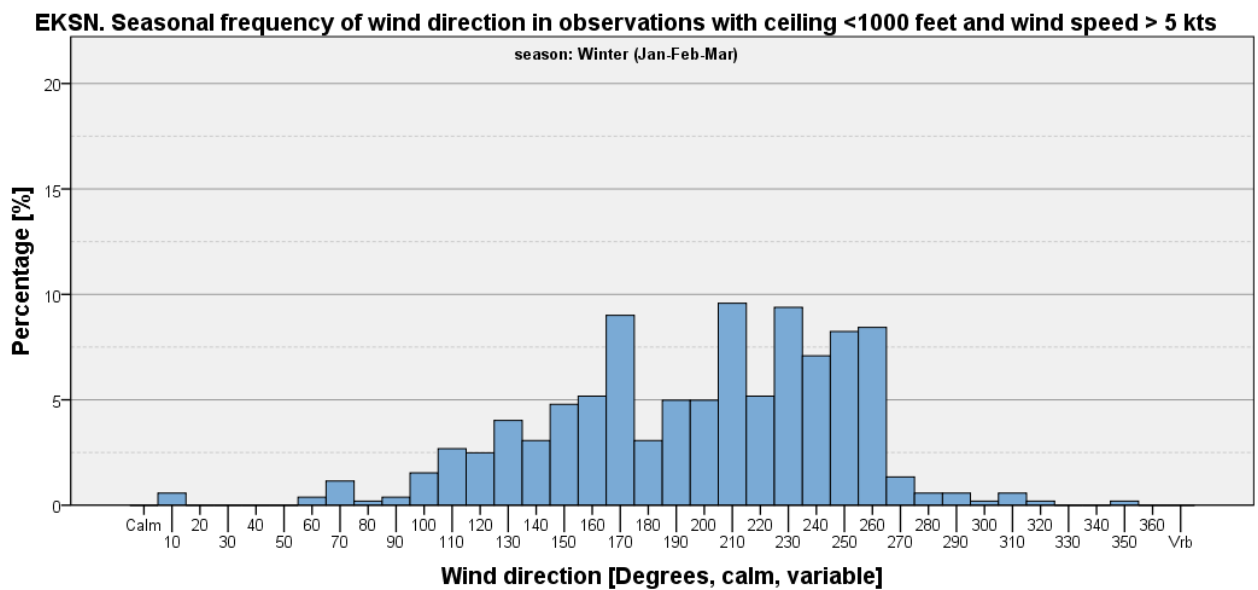

Figure 582

EKSN. Seasonal frequency of wind direction in observations with ceiling <1000 feet and wind speed > 5 kts

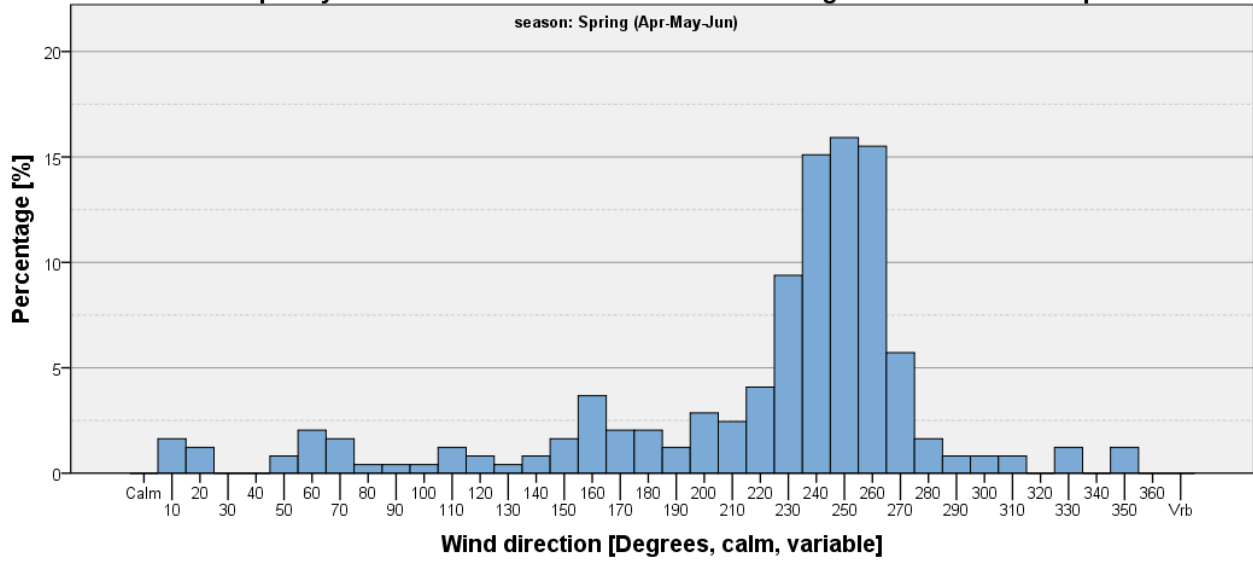

Figure 583

EKSN. Seasonal frequency of wind direction in observations with ceiling <1000 feet and wind speed > 5 kts

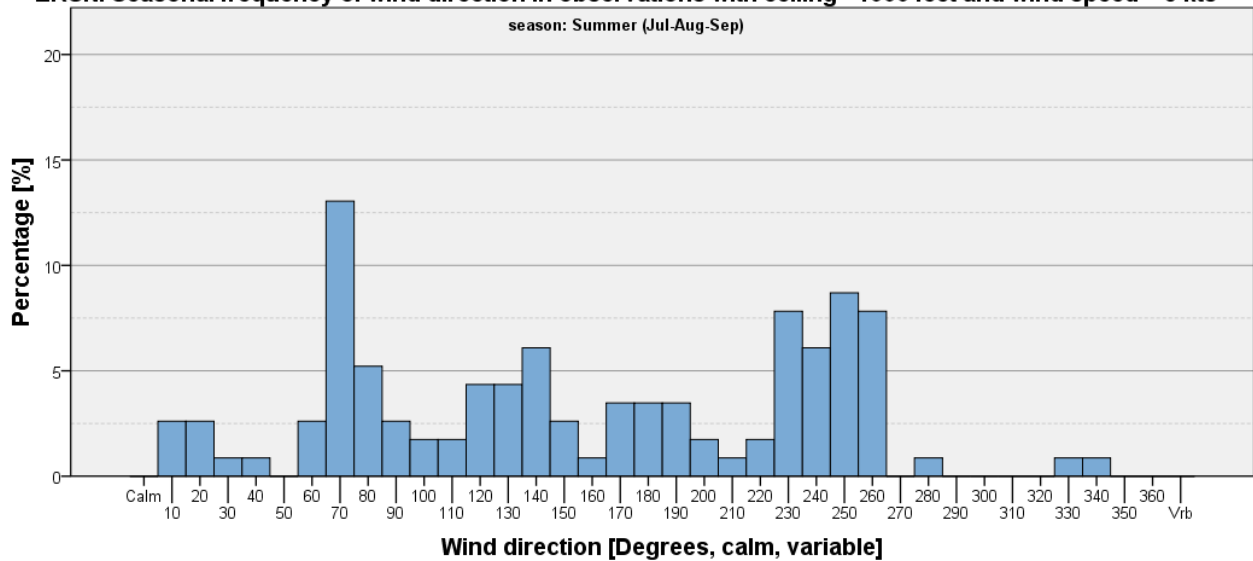

Figure 584

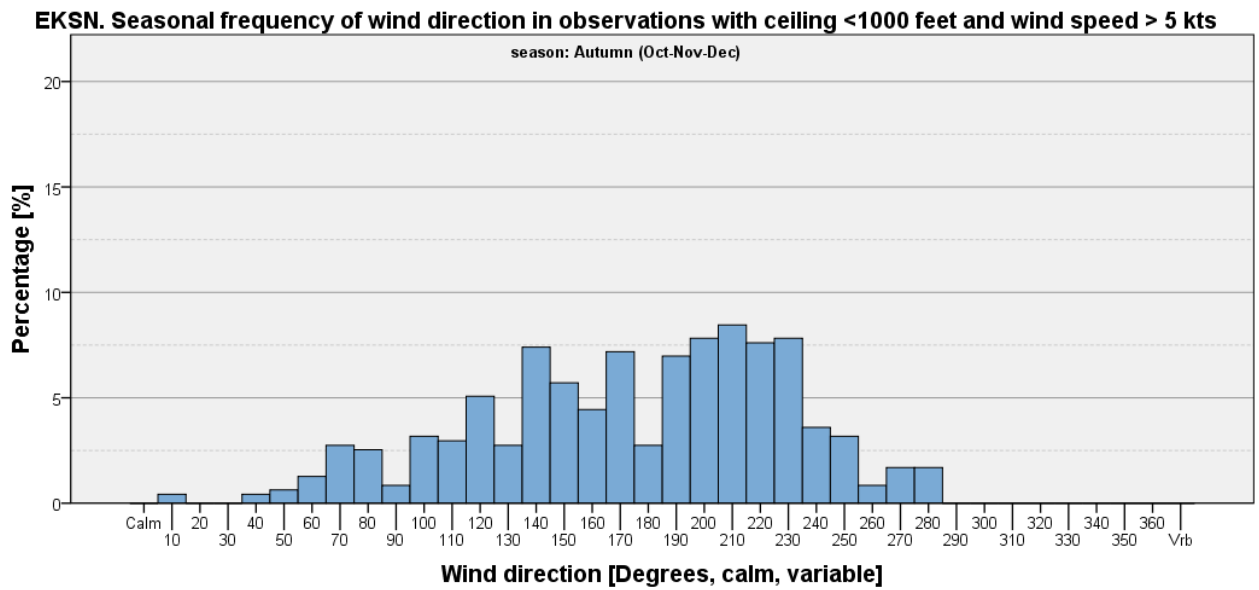

Figure 585

Ceiling < 500 feet

Table 165: EKSN - Seasonal and annual frequencies of ceiling <500 feet [%].

	Winter (Jan-Feb-Mar)	Spring (Apr-May-Jun)	Summer (Jul-Aug-Sep)	Autumn (Oct-Nov-Dec)	Annual
Ceiling <500 feet	7.06	2.09	0.67	6.17	3.94
All other observations	92.94	97.91	99.33	93.83	96.06
Total	100	100	100	100	100

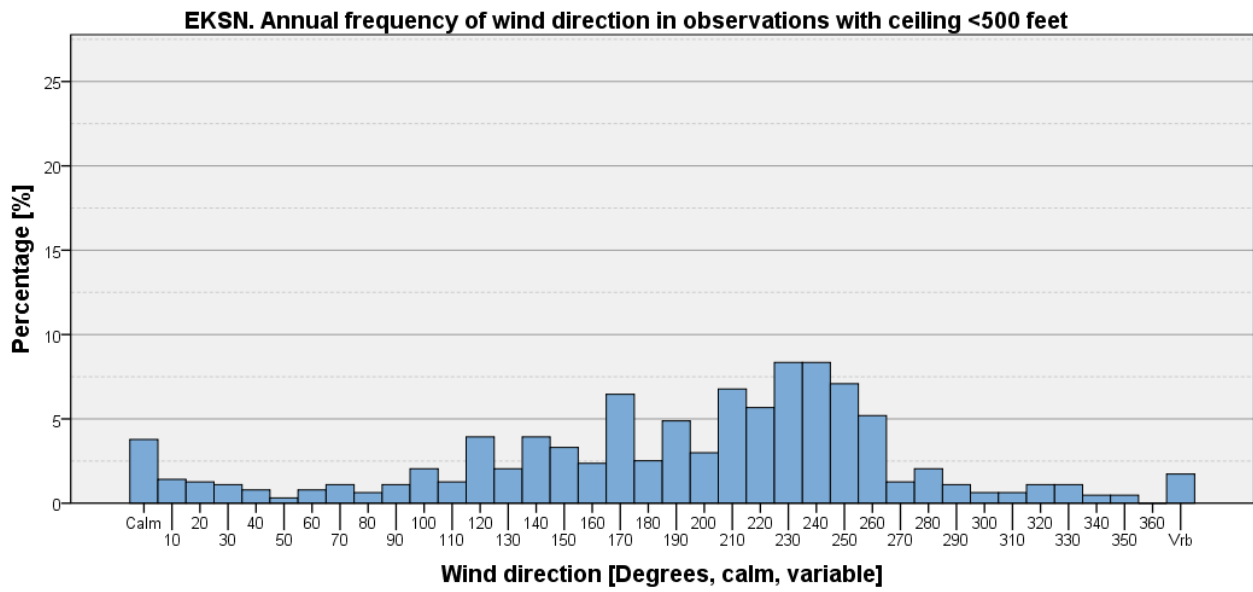

Figure 586

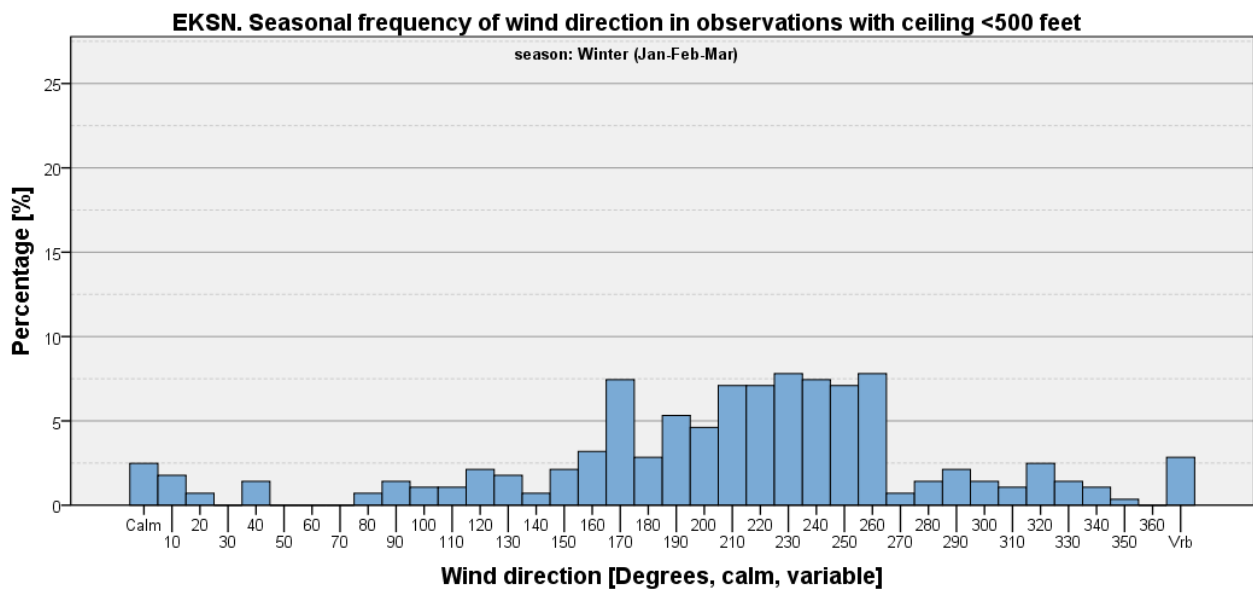

Figure 587

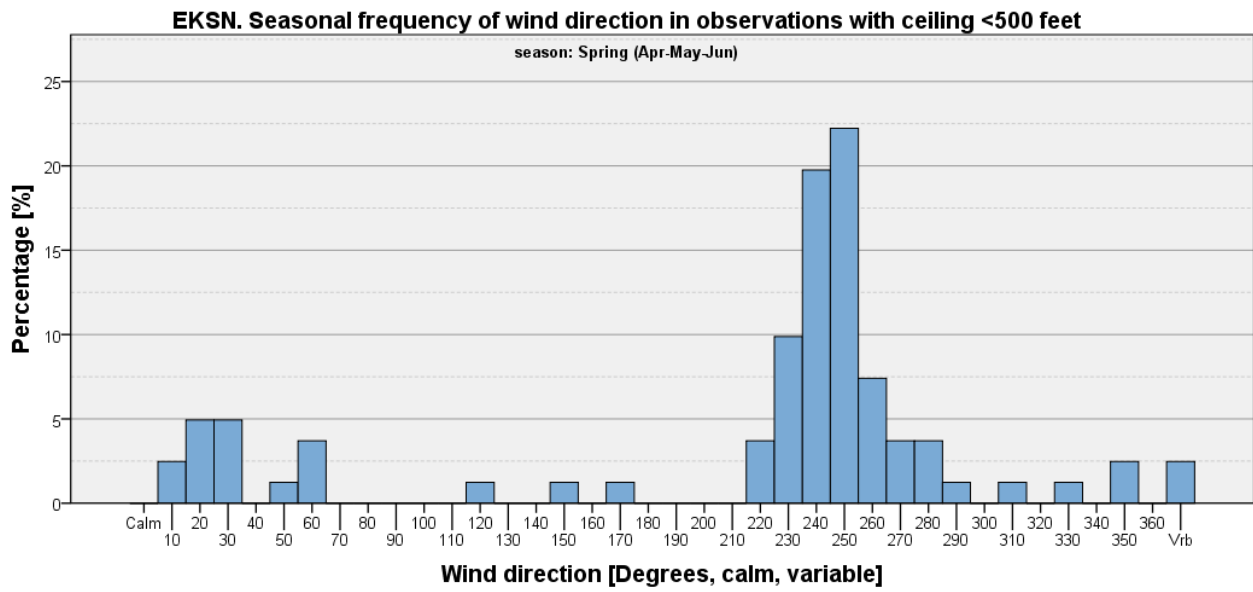

Figure 588

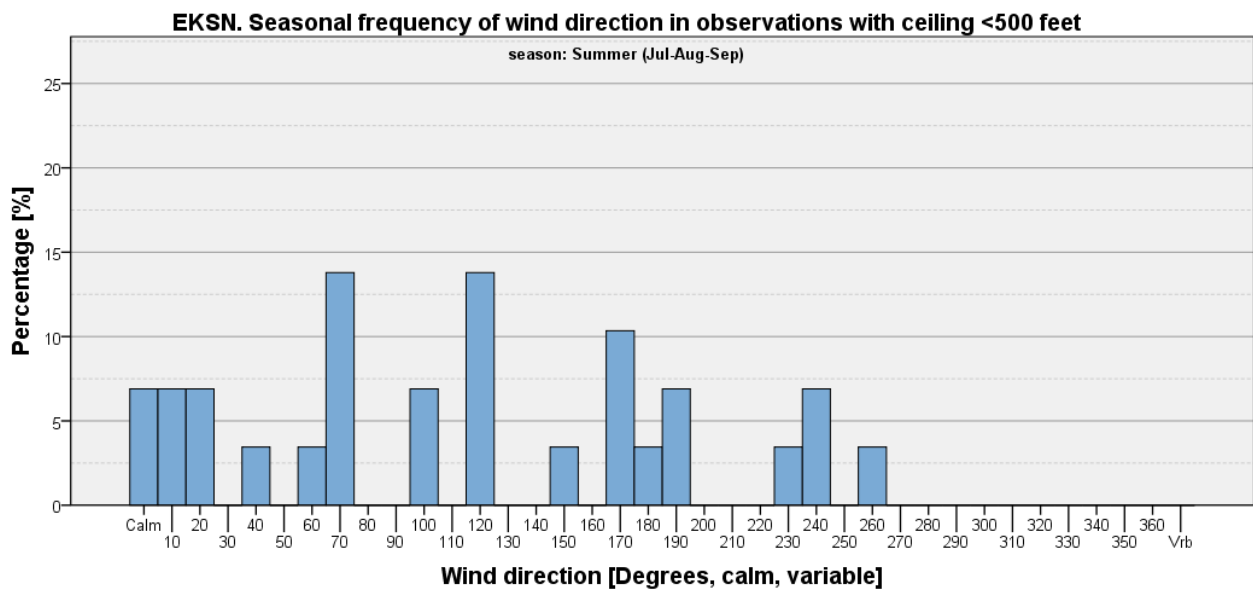

Figure 589

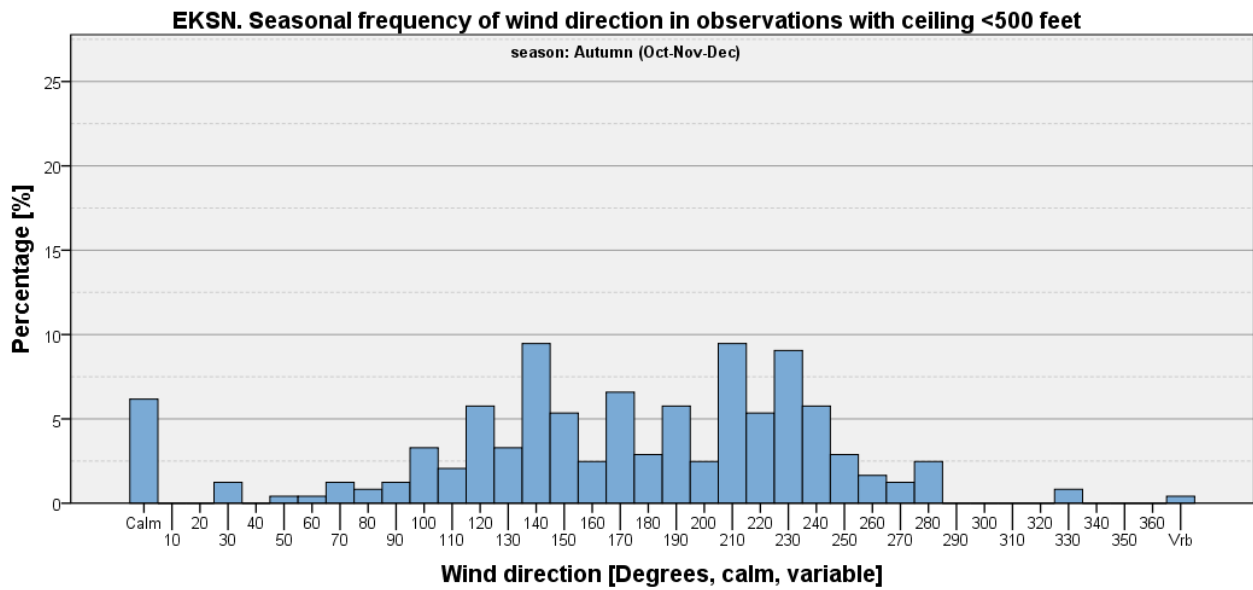

Figure 590

Ceiling < 500 feet and Wind Speed <= 5 kts

Table 166: EKSN - Seasonal and annual frequencies of ceiling <500 feet and wind speed <= 5 kts [%].

	Winter (Jan-Feb-Mar)	Spring (Apr-May-Jun)	Summer (Jul-Aug-Sep)	Autumn (Oct-Nov-Dec)	Annual
Ceiling <500 feet and wind speed <= 5 kts	2.95	0.62	0.30	1.80	1.40
All other Observations	97.05	99.38	99.70	98.20	98.60
Total	100	100	100	100	100

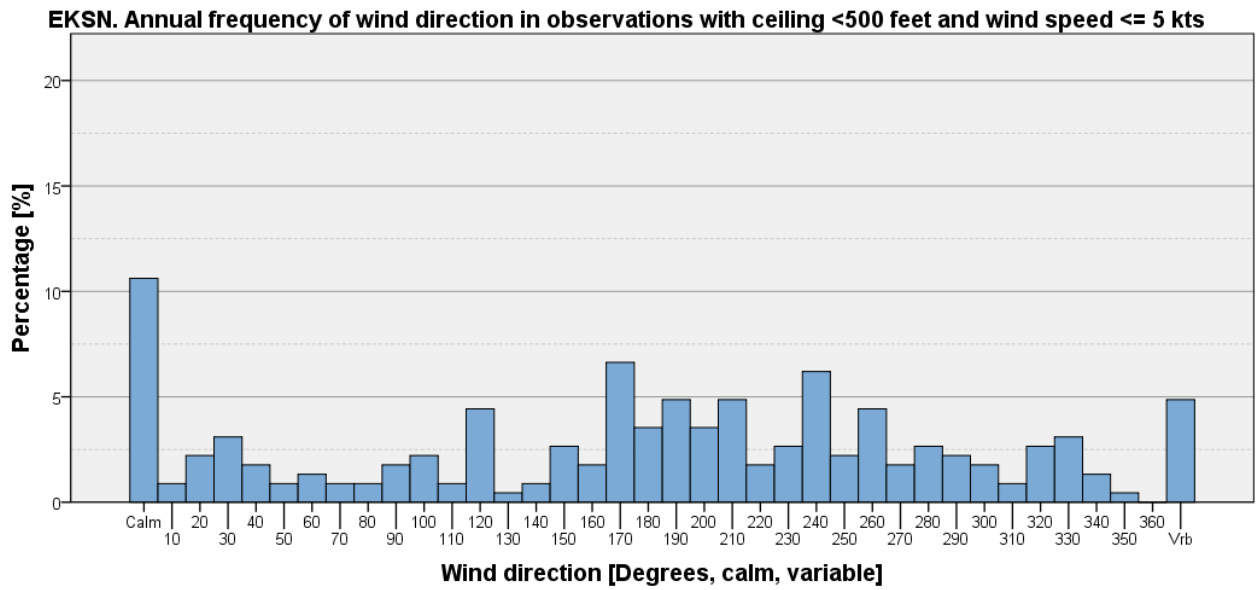

Figure 591

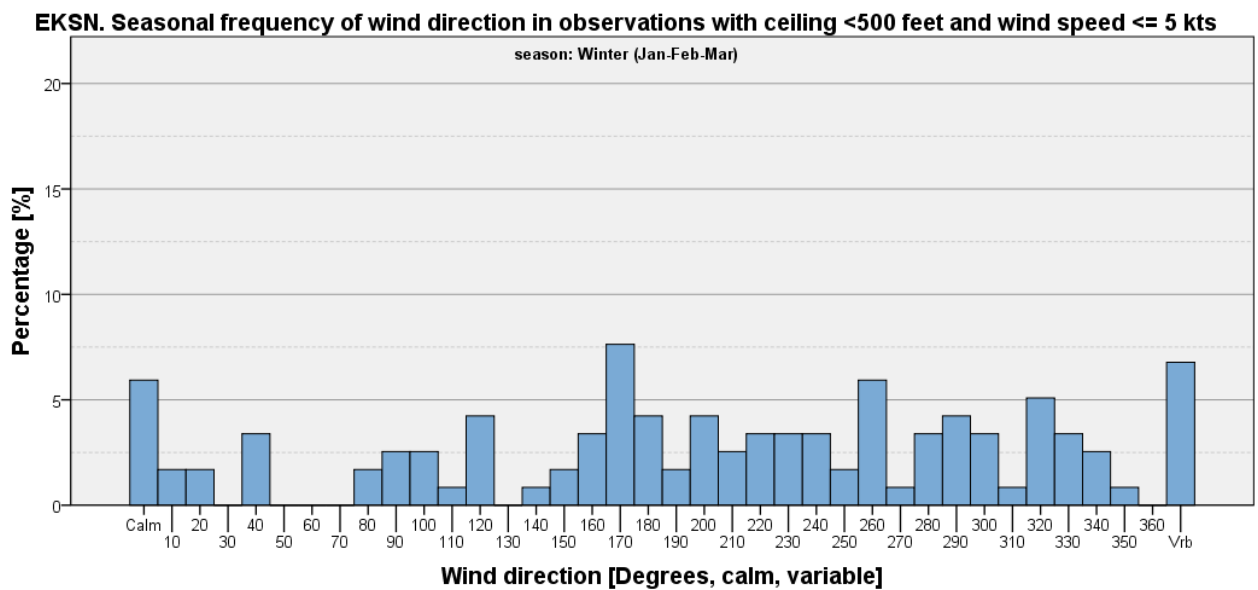

Figure 592

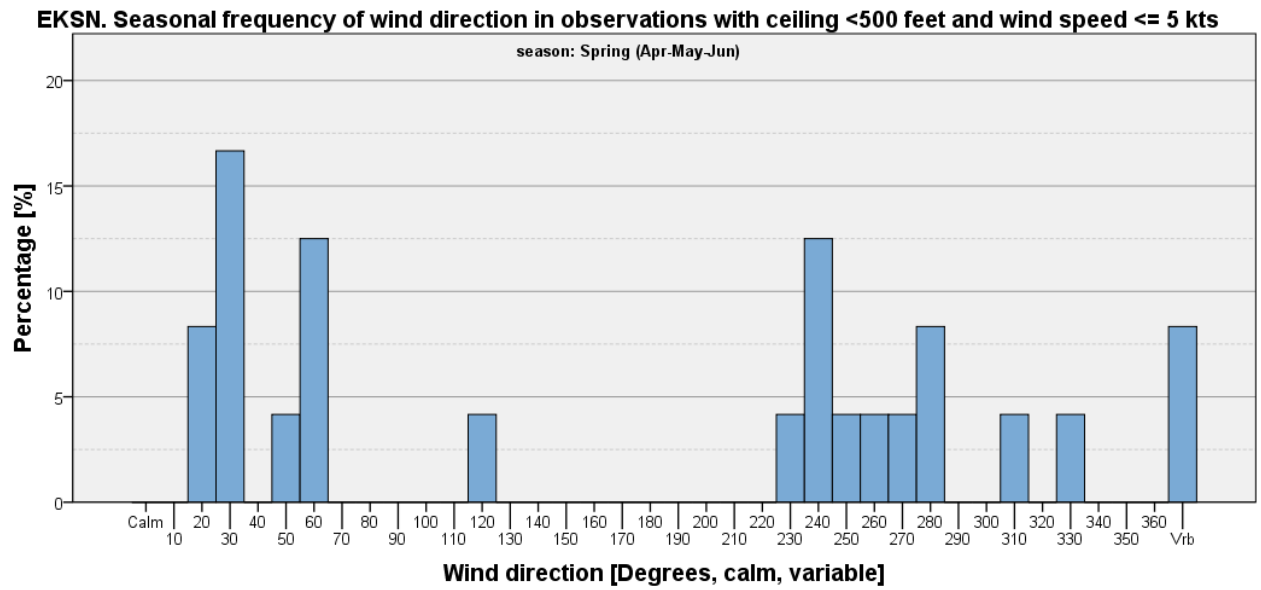

Figure 593

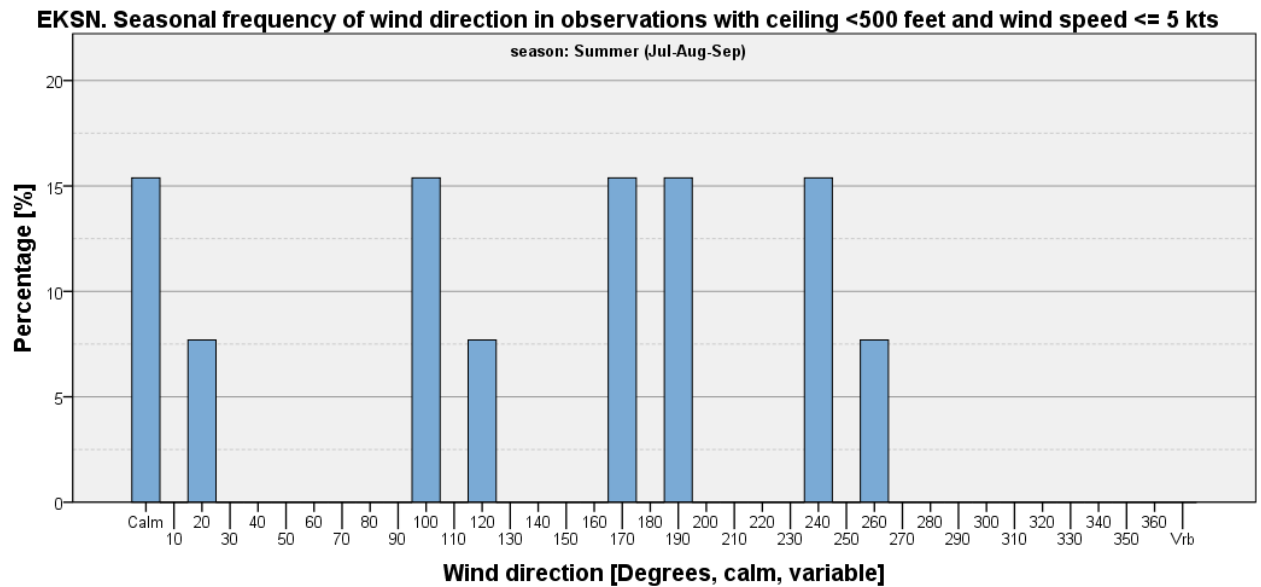

Figure 594

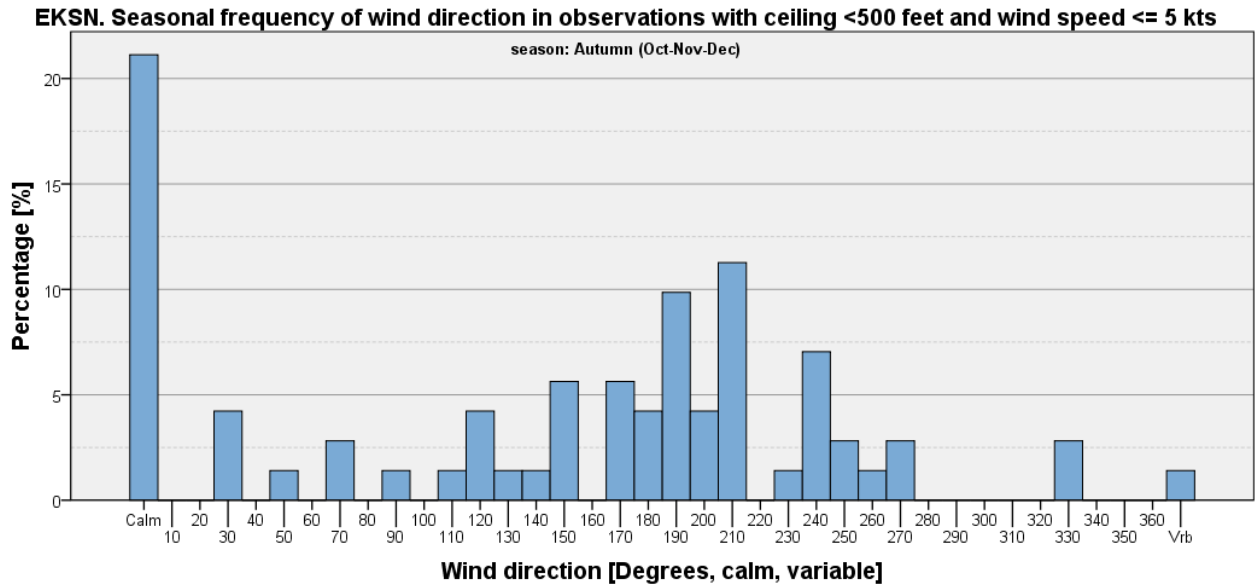

Figure 595

Ceiling < 500 feet and Wind Speed > 5 kts

Table 167: EKSN - Seasonal and annual frequencies of visibility <500 feet and wind speed > 5 kts [%].

	Winter (Jan-Feb-Mar)	Spring (Apr-May-Jun)	Summer (Jul-Aug-Sep)	Autumn (Oct-Nov-Dec)	Annual
Ceiling <500 feet and wind speed > 5 kts	4.10	1.47	0.37	4.37	2.54
All other observations	95.90	98.53	99.63	95.63	97.46
Total	100	100	100	100	100

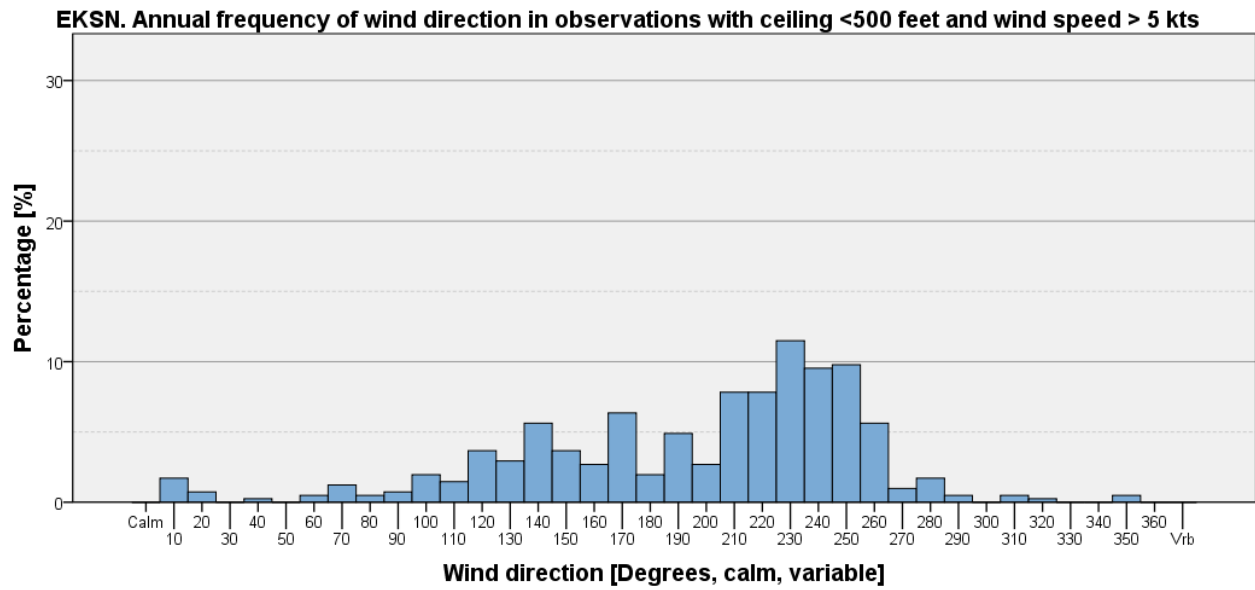

Figure 596

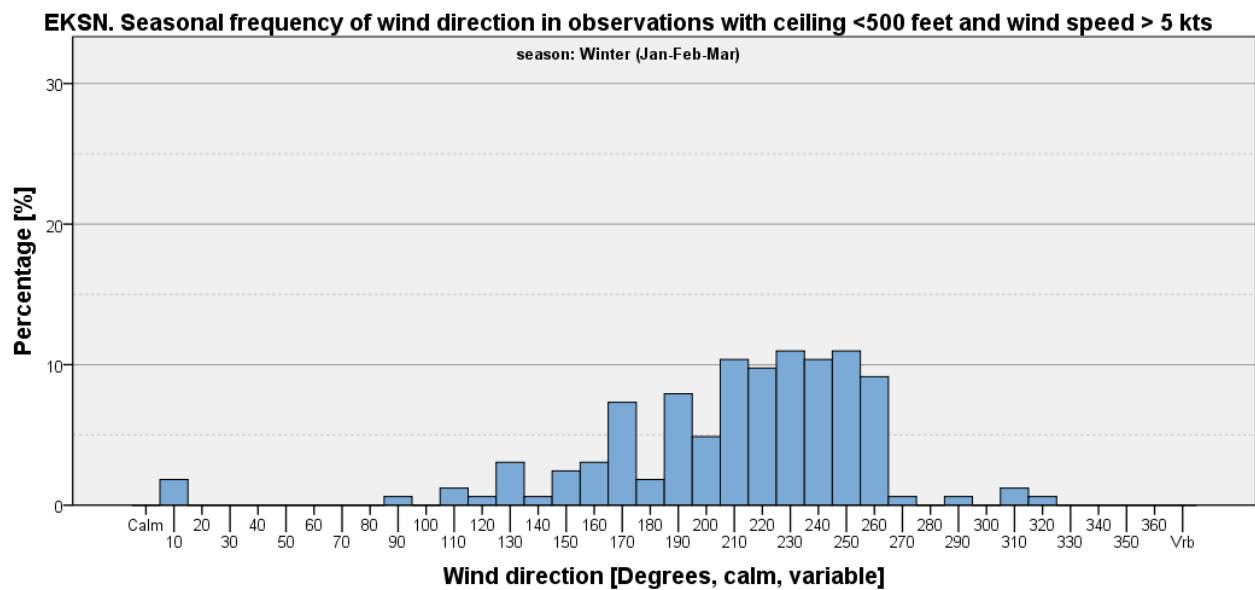

Figure 597

EKSN. Seasonal frequency of wind direction in observations with ceiling <500 feet and wind speed > 5 kts

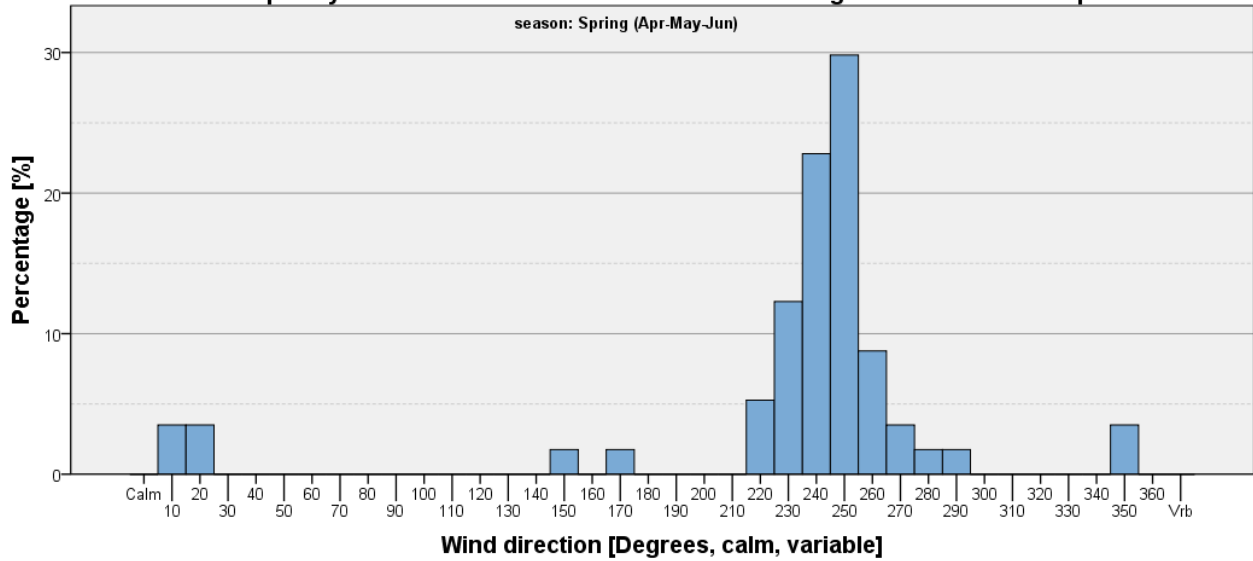

Figure 598

EKSN. Seasonal frequency of wind direction in observations with ceiling <500 feet and wind speed > 5 kts

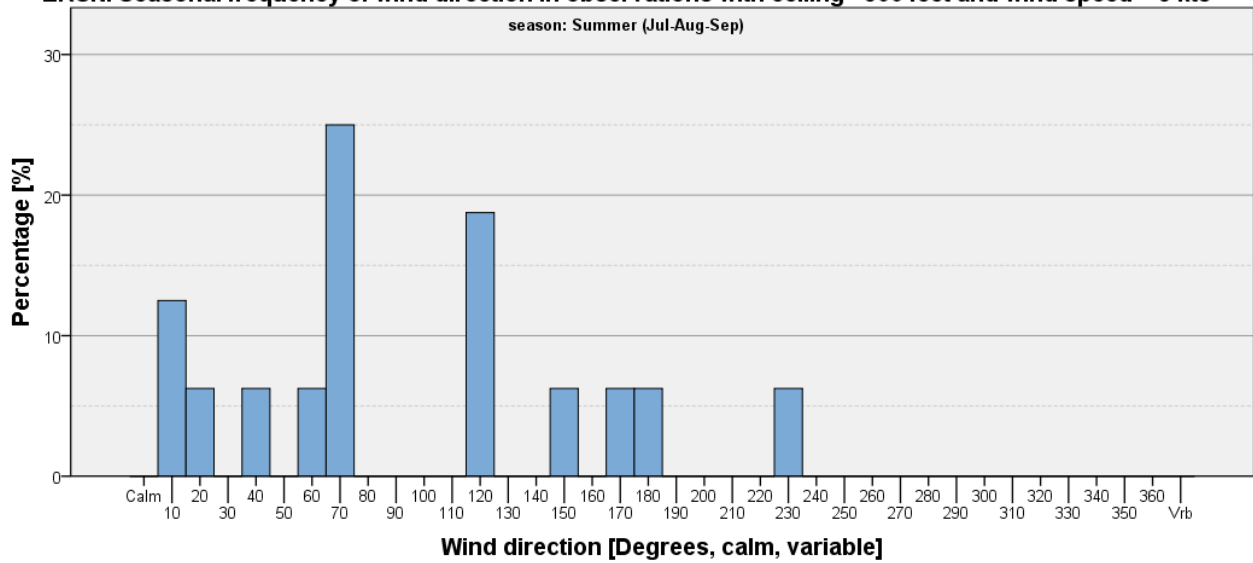

Figure 599

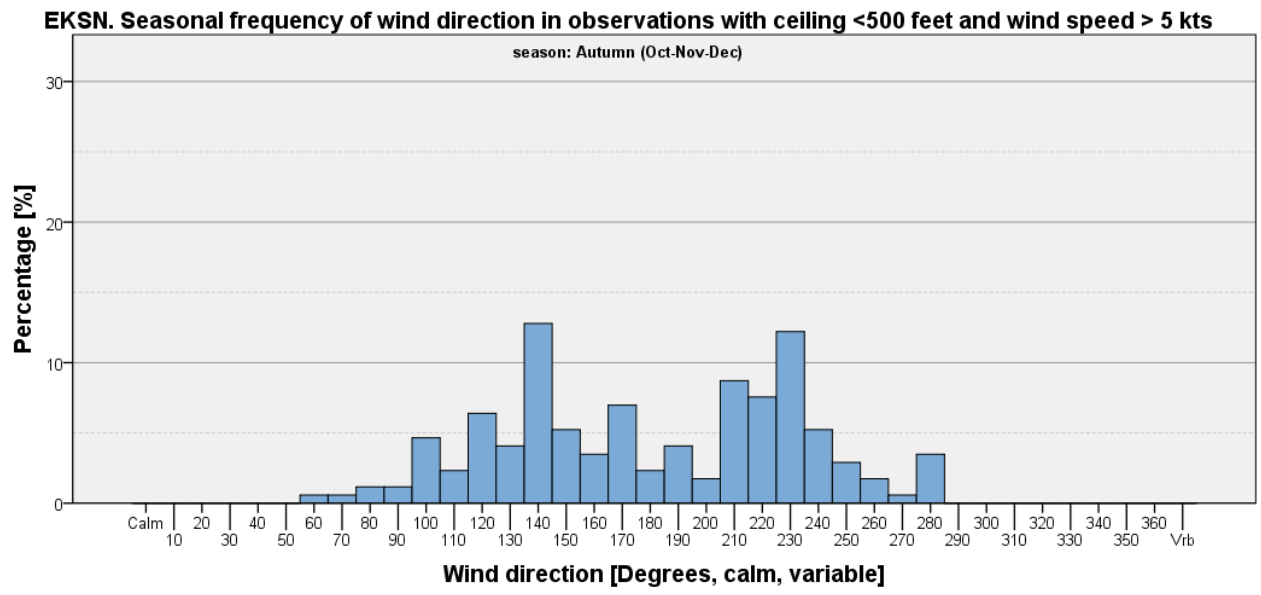
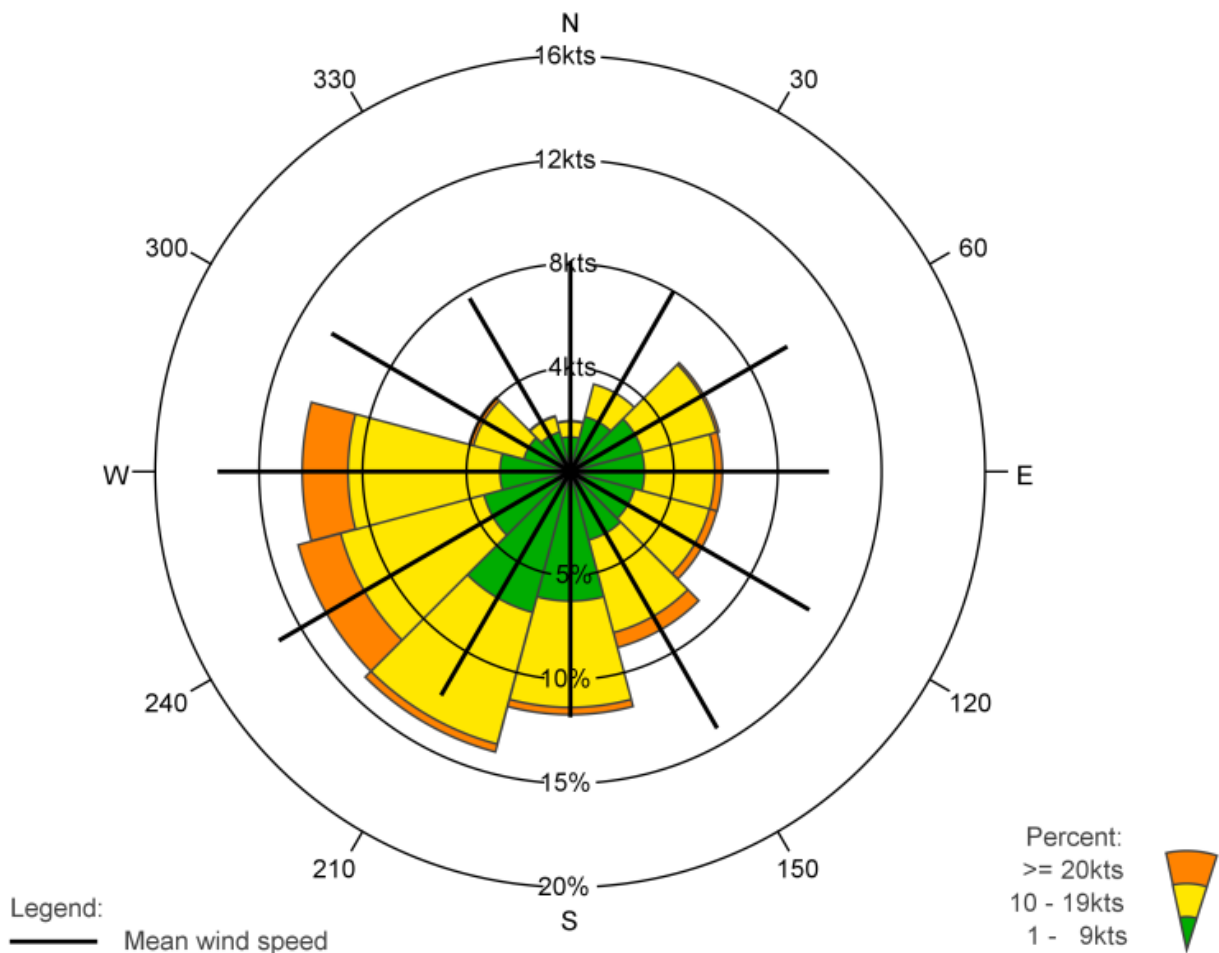

Figure 600

Wind Roses

EKSN: SINDAL LUFTHAVN, AUTUMN & WINTER

17-05-2011 - 16-05-2019 : Jan, Feb, Mar, Oct, Nov, Dec



	N	30	60	E	120	150	S	210	240	W	300	330	Total
%	2.4	4.4	7.4	7.3	7.3	8.8	11.7	14.0	13.6	12.9	5.1	2.8	97.6
% 1 - 9kts	1.7	2.7	3.6	3.6	3.2	3.4	6.2	7.0	4.3	3.4	2.3	2.0	43.4
% 10 - 19kts	0.8	1.6	3.7	3.4	3.7	4.6	5.1	6.6	7.1	7.3	2.5	0.8	47.2
% >= 20kts	0.0	0.0	0.1	0.4	0.4	0.8	0.4	0.4	2.1	2.2	0.2	0.0	7.0
Mean wind speed	8.1	8.0	9.7	9.9	10.6	11.4	9.5	10.0	12.9	13.6	10.6	7.8	10.8
Max wind speed	21.0	18.0	24.0	24.0	24.0	28.0	26.0	28.0	42.0	39.0	26.0	22.0	42.0

Number of observations = 7934

Calm defined as wind speed = 0kts

Number of observations with calm/varying wind direction: 188=2.4%

Observations with calm/varying wind direction are not used in the statistics

Source: DMI

Figure 601

EKSN: SINDAL LUFTHAVN, SPRING & SUMMER

17-05-2011 - 16-05-2019 : Apr, May, June, Jul, Aug, Sep

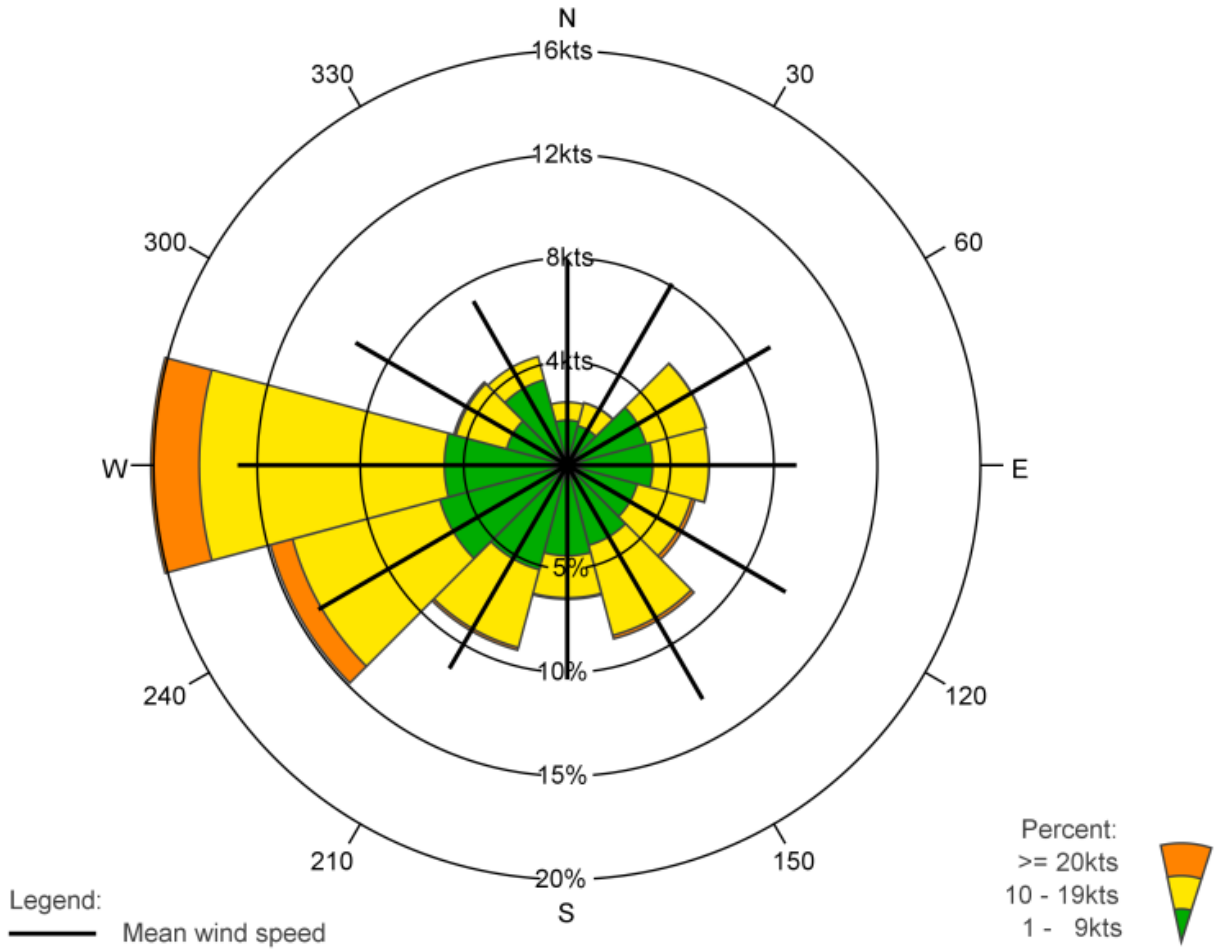

	N	30	60	E	120	150	S	210	240	W	300	330	Total
%	3.1	3.1	7.0	6.9	6.4	8.7	6.5	9.2	14.9	20.1	5.7	5.4	96.9
% 1 - 9kts	2.2	2.0	3.9	4.1	3.5	4.0	4.4	5.2	6.4	5.9	3.0	4.3	48.9
% 10 - 19kts	0.9	1.1	3.0	2.7	2.7	4.5	2.0	3.9	7.4	11.9	2.5	1.2	43.8
% >= 20kts	0.0	0.0	0.0	0.0	0.2	0.2	0.1	0.1	1.1	2.3	0.1	0.0	4.3
Mean wind speed	8.0	8.1	9.1	8.9	9.8	10.4	8.3	9.1	11.2	12.7	9.5	7.3	10.1
Max wind speed	20.0	21.0	22.0	22.0	24.0	23.0	22.0	30.0	28.0	29.0	23.0	19.0	30.0

Number of observations = 8182

Calm defined as wind speed = 0kts

Number of observations with calm/varying wind direction: 250=3.1%

Observations with calm/varying wind direction are not used in the statistics

Source: DMI

Figure 602

Availability

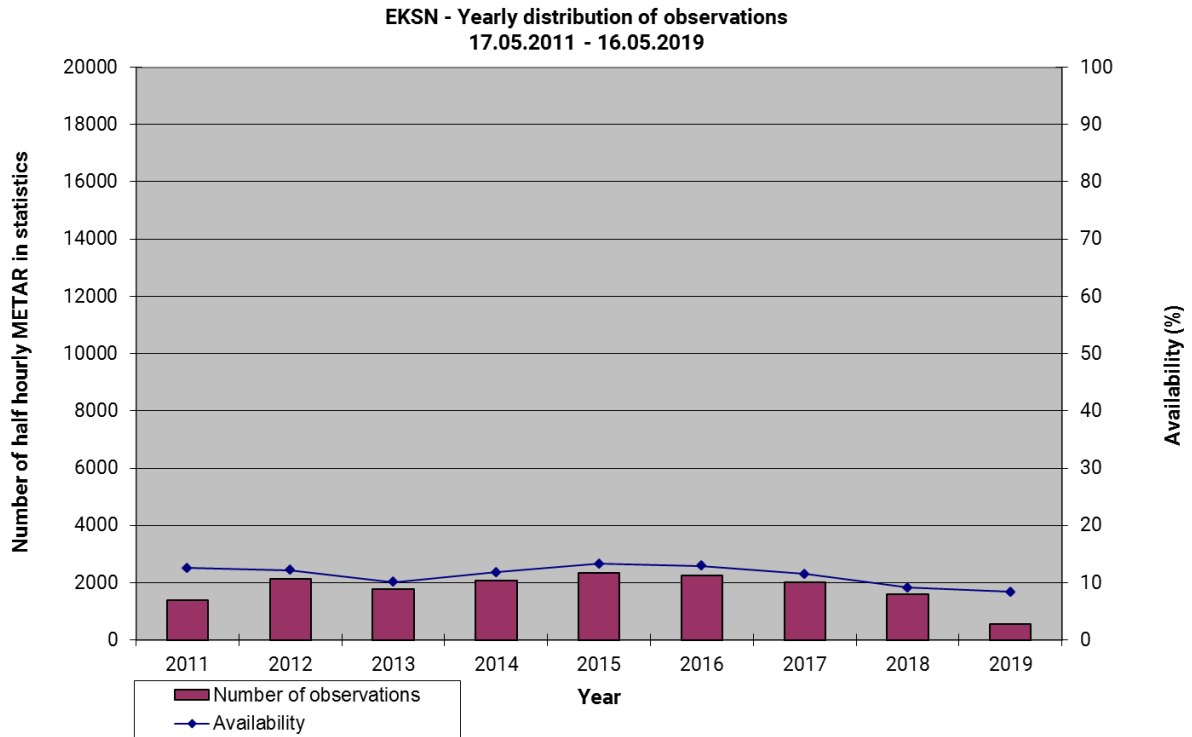

Figure 603

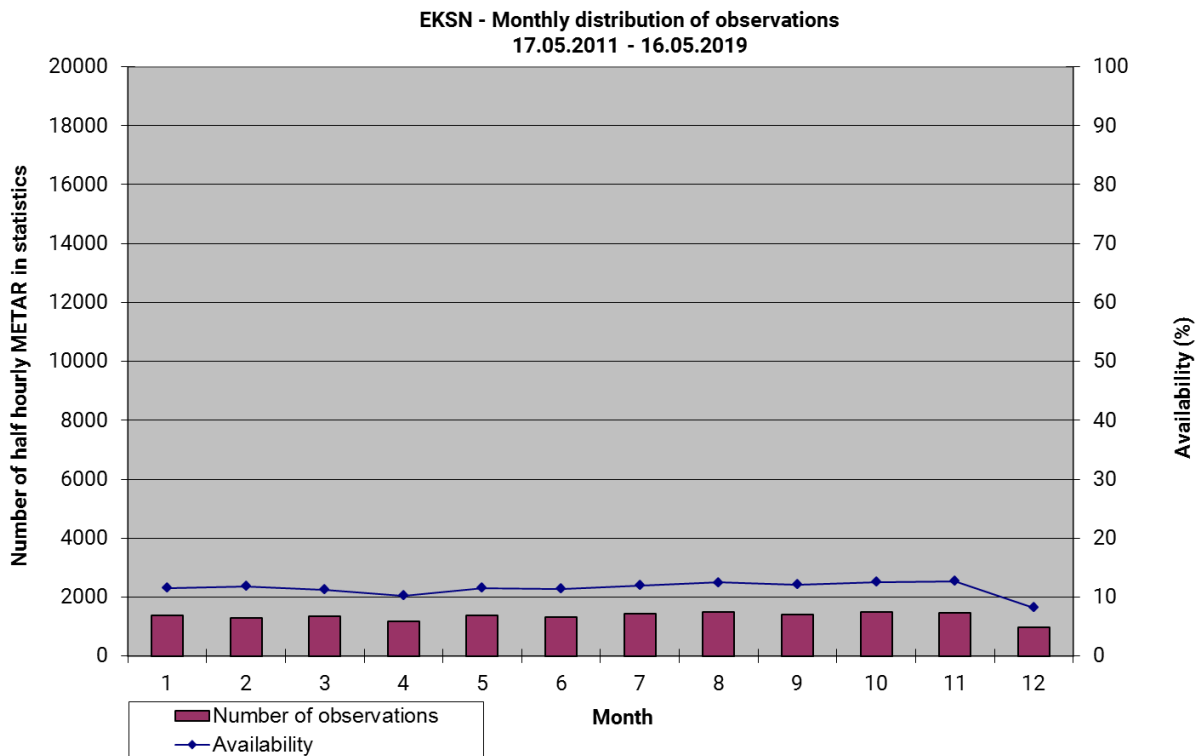

Figure 604

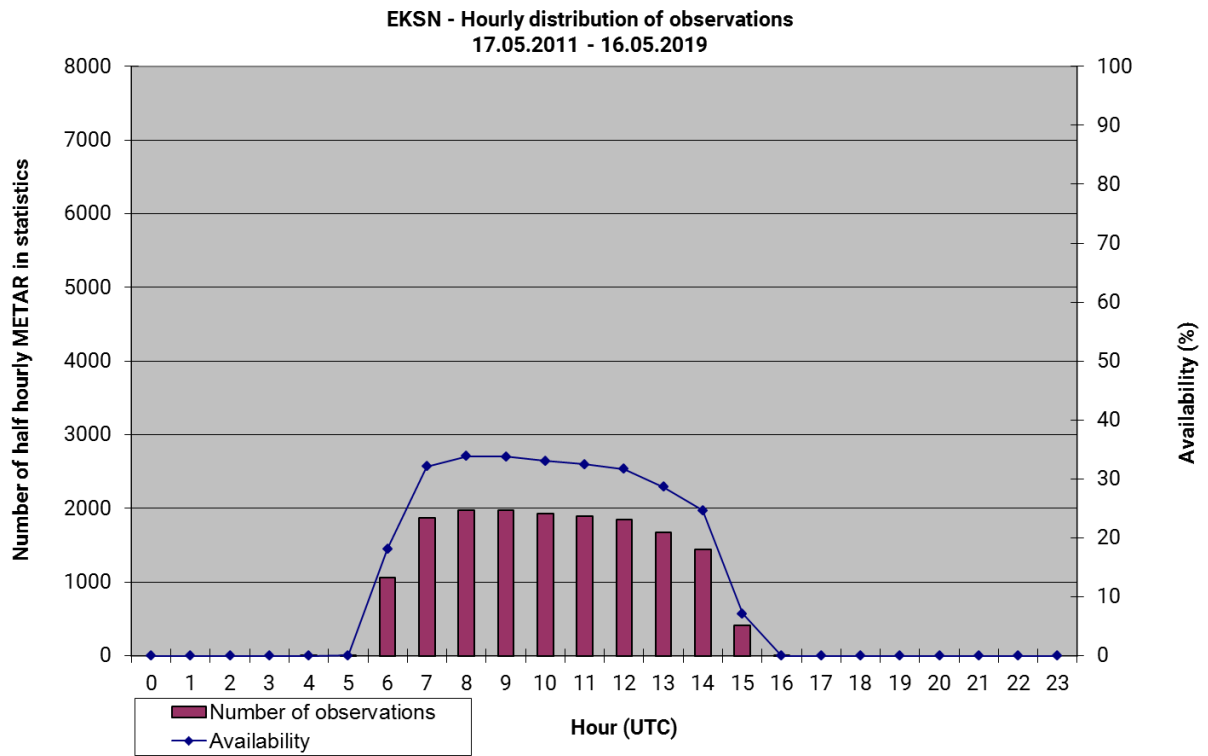

Figure 605

Table 168: EKS. Average number of half hourly observations in statistics, 17.05.2011 – 16.05.2019

Hour	Year								
	2011	2012	2013	2014	2015	2016	2017	2018	2019
0	0.0	0.0	0.0	0.0	0.0	0.0	0.0	0.0	0.0
1	0.0	0.0	0.0	0.0	0.0	0.0	0.0	0.0	0.0
2	0.0	0.0	0.0	0.0	0.0	0.0	0.0	0.0	0.0
3	0.0	0.0	0.0	0.0	0.0	0.0	0.0	0.0	0.0
4	0.0	0.0	0.0	0.0	0.0	0.0	0.0	0.0	0.0
5	0.0	0.0	0.0	0.0	0.0	0.0	0.0	0.0	0.0
6	0.5	0.4	0.3	0.3	0.4	0.4	0.4	0.3	0.2
7	0.6	0.7	0.6	0.6	0.7	0.7	0.6	0.6	0.5
8	0.7	0.7	0.6	0.7	0.7	0.7	0.7	0.7	0.6
9	0.7	0.7	0.6	0.7	0.7	0.7	0.7	0.7	0.6
10	0.7	0.7	0.6	0.7	0.7	0.7	0.7	0.6	0.6
11	0.7	0.7	0.5	0.7	0.7	0.7	0.7	0.6	0.6
12	0.7	0.7	0.5	0.6	0.7	0.7	0.7	0.6	0.6
13	0.7	0.6	0.5	0.6	0.7	0.7	0.7	0.2	0.3
14	0.7	0.6	0.5	0.6	0.7	0.7	0.4	0.0	0.1
15	0.2	0.2	0.2	0.2	0.3	0.2	0.1	0.0	0.0
16	0.0	0.0	0.0	0.0	0.0	0.0	0.0	0.0	0.0
17	0.0	0.0	0.0	0.0	0.0	0.0	0.0	0.0	0.0
18	0.0	0.0	0.0	0.0	0.0	0.0	0.0	0.0	0.0
19	0.0	0.0	0.0	0.0	0.0	0.0	0.0	0.0	0.0
20	0.0	0.0	0.0	0.0	0.0	0.0	0.0	0.0	0.0
21	0.0	0.0	0.0	0.0	0.0	0.0	0.0	0.0	0.0
22	0.0	0.0	0.0	0.0	0.0	0.0	0.0	0.0	0.0
23	0.0	0.0	0.0	0.0	0.0	0.0	0.0	0.0	0.0

EKSP Vojens Lufthavn / Flyvestation Skrydstrup

Airport location: 55,225°N 9,263°E Elevation: 43 m above MSL.

EKSP observations in statistics: 172,288 half-hourly METAR covering the 10 years period 01.01.2009 to 31.12.2018, resulting in an overall availability of 98.3%. For more information, please go to the 'Availability' section.

All EKSP METAR are manual.

Cross Tables Visibility – Ceiling

Table 169: EKSP Annual – Frequencies (%) Visibility – Ceiling.

Number of observations = 172,288	<100 ft	<200 ft	<500 ft	<1,000 ft	<1,500 ft	<2,000 ft	>=2,000 ft, CAVOK or no ceiling	Total
<150 m	0.010	0.71	0.75	0.76	0.76	0.76	0.14	0.90
<350m	0.013	1.55	1.83	1.84	1.85	1.85	0.61	2.46
<600m	0.013	1.84	2.32	2.35	2.36	2.37	0.93	3.30
<800 m	0.013	1.94	2.60	2.63	2.65	2.66	1.07	3.73
<1.5 km	0.013	2.10	3.54	3.75	3.80	3.83	1.50	5.33
<3.0 km	0.013	2.15	5.72	7.23	7.55	7.72	2.51	10.23
< 5.0 km	0.015	2.16	6.92	11.03	12.02	12.46	4.39	16.84
< 8.0 km	0.016	2.16	7.25	14.03	16.52	17.50	8.31	25.80
>= 8.0 km or CAVOK	0.007	0.0081	0.13	2.41	6.11	8.90	65.30	74.20
Total	0.023	2.17	7.38	16.44	22.62	26.39	73.61	100

Table 170: EKSP - Winter (Jan-Feb-Mar) – Frequencies (%) Visibility – Ceiling.

Number of observations = 42,795	<100 ft	<200 ft	<500 ft	<1000 ft	<1,500 ft	<2,000 ft	>=2,000 ft, CAVOK or no ceiling	Total
<150 m	0.021	1.25	1.31	1.31	1.31	1.31	0.084	1.40
<350m	0.030	3.06	3.63	3.64	3.66	3.67	0.41	4.08
<600m	0.030	3.77	4.78	4.82	4.85	4.86	0.67	5.53
<800 m	0.030	3.99	5.37	5.43	5.47	5.49	0.77	6.25
<1.5 km	0.030	4.34	7.37	7.83	7.97	8.04	1.21	9.24
<3.0 km	0.030	4.47	11.25	13.83	14.44	14.75	2.49	17.24
< 5.0 km	0.030	4.48	13.21	19.62	21.26	22.03	4.78	26.81
< 8.0 km	0.030	4.48	13.73	23.99	28.12	29.68	9.63	39.32
>= 8.0 km or CAVOK	0.014	0.014	0.18	3.44	8.52	12.49	48.19	60.68
Total	0.044	4.50	13.91	27.44	36.64	42.18	57.82	100

Table 171: EKSP - Spring (Apr-May-Jun) – Frequencies (%) Visibility – Ceiling.

Number of observations = 42,804	<100 ft	<200 ft	<500 ft	<1,000 ft	<1,500 ft	<2,000 ft	>=2,000 ft, CAVOK or no ceiling	Total
<150 m	0.0047	0.40	0.41	0.41	0.41	0.41	0.084	0.50
<350m	0.0047	0.68	0.77	0.77	0.77	0.78	0.33	1.11
<600m	0.0047	0.77	0.93	0.93	0.93	0.94	0.50	1.44
<800 m	0.0047	0.80	1.00	1.00	1.00	1.01	0.57	1.58
<1.5 km	0.0047	0.86	1.33	1.35	1.36	1.37	0.76	2.13
<3.0 km	0.0047	0.88	2.14	2.63	2.72	2.76	1.33	4.09
< 5.0 km	0.0047	0.88	2.74	4.42	4.79	4.91	2.53	7.43
< 8.0 km	0.0047	0.88	3.00	6.26	7.34	7.71	5.25	12.96
>= 8.0 km or CAVOK	0.0047	0.0047	0.12	2.03	5.08	7.22	79.82	87.04
Total	0.0093	0.89	3.12	8.30	12.42	14.93	85.07	100

Table 172: EKSP - Summer (Jul-Aug-Sep) – Frequencies (%) Visibility – Ceiling.

Number of observations = 43,223	<100 ft	<200 ft	<500 ft	<1,000 ft	<1,500 ft	<2,000 ft	>=2,000 ft, CAVOK or no ceiling	Total
<150 m	0	0.23	0.25	0.25	0.25	0.25	0.21	0.46
<350m	0	0.49	0.55	0.56	0.57	0.57	0.91	1.48
<600m	0	0.54	0.64	0.66	0.66	0.66	1.37	2.03
<800 m	0	0.56	0.69	0.71	0.71	0.71	1.55	2.26
<1.5 km	0	0.62	0.84	0.90	0.90	0.91	2.03	2.94
<3.0 km	0	0.63	1.27	1.86	1.97	2.04	2.90	4.94
< 5.0 km	0.0046	0.64	1.71	3.36	3.83	4.10	4.60	8.70
< 8.0 km	0.0046	0.64	1.87	4.59	5.70	6.26	7.81	14.07
>= 8.0 km or CAVOK	0.0023	0.0023	0.083	1.35	3.34	5.09	80.84	85.93
Total	0.0069	0.65	1.96	5.94	9.04	11.36	88.64	100

Table 173: EKSP - Autumn (Oct-Nov-Dec) – Frequencies (%) Visibility – Ceiling.

Number of observations = 43,466	<100 ft	<200 ft	<500 ft	<1,000 ft	<1,500 ft	<2,000 ft	>=2,000 ft, CAVOK or no ceiling	Total
<150 m	0.016	0.97	1.05	1.06	1.06	1.06	0.18	1.25
<350m	0.016	1.99	2.36	2.39	2.39	2.39	0.76	3.15
<600m	0.016	2.27	2.94	3.00	3.02	3.02	1.17	4.19
<800 m	0.016	2.41	3.33	3.41	3.42	3.43	1.38	4.81
<1.5 km	0.016	2.60	4.63	4.93	4.99	5.02	1.99	7.01
<3.0 km	0.016	2.63	8.22	10.61	11.08	11.32	3.31	14.63
< 5.0 km	0.018	2.64	10.01	16.72	18.18	18.78	5.62	24.40
< 8.0 km	0.023	2.64	10.41	21.27	24.90	26.31	10.51	36.82
>= 8.0 km or CAVOK	0.0069	0.012	0.12	2.80	7.50	10.79	52.39	63.18
Total	0.030	2.65	10.53	24.07	32.39	37.10	62.90	100

Wind Direction Histograms

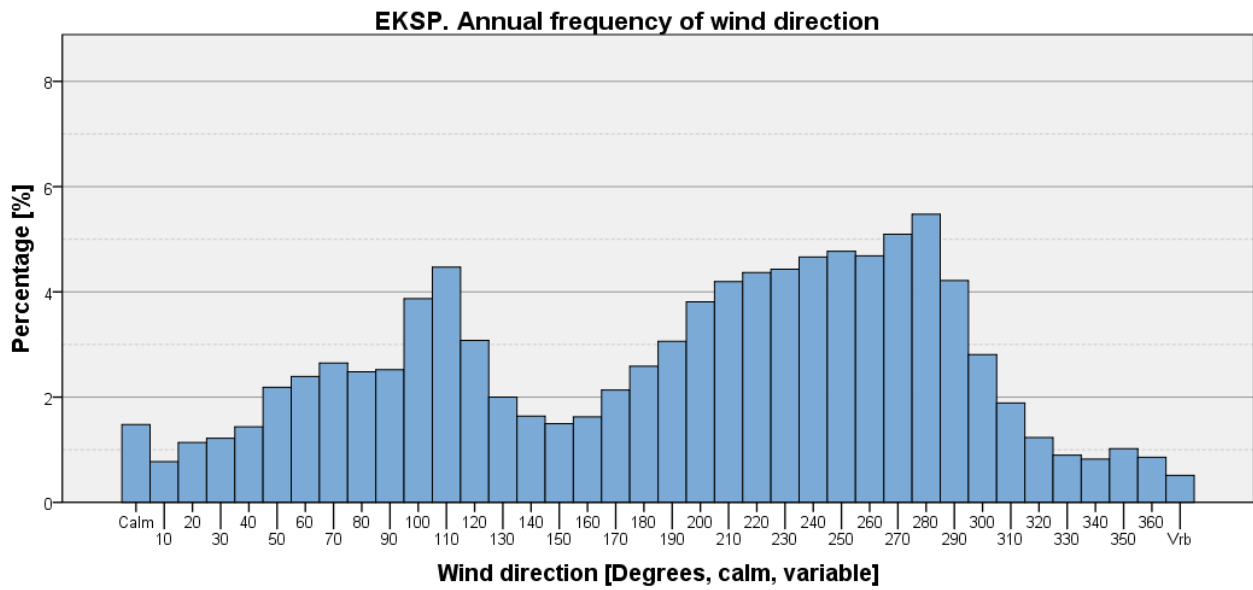

Figure 606

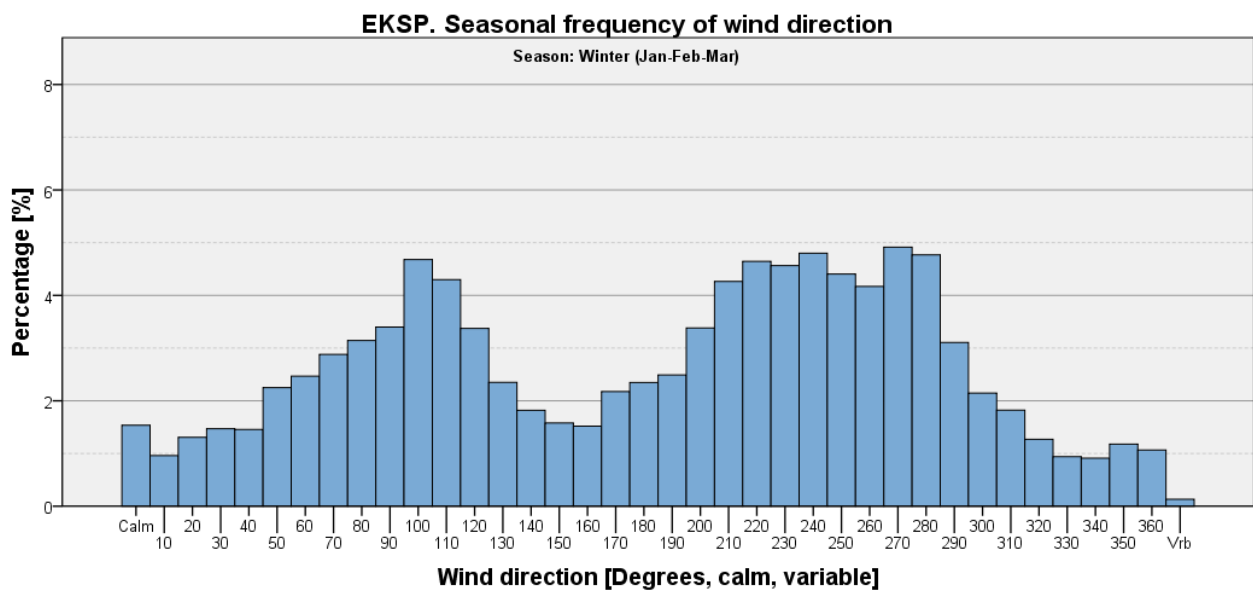

Figure 607

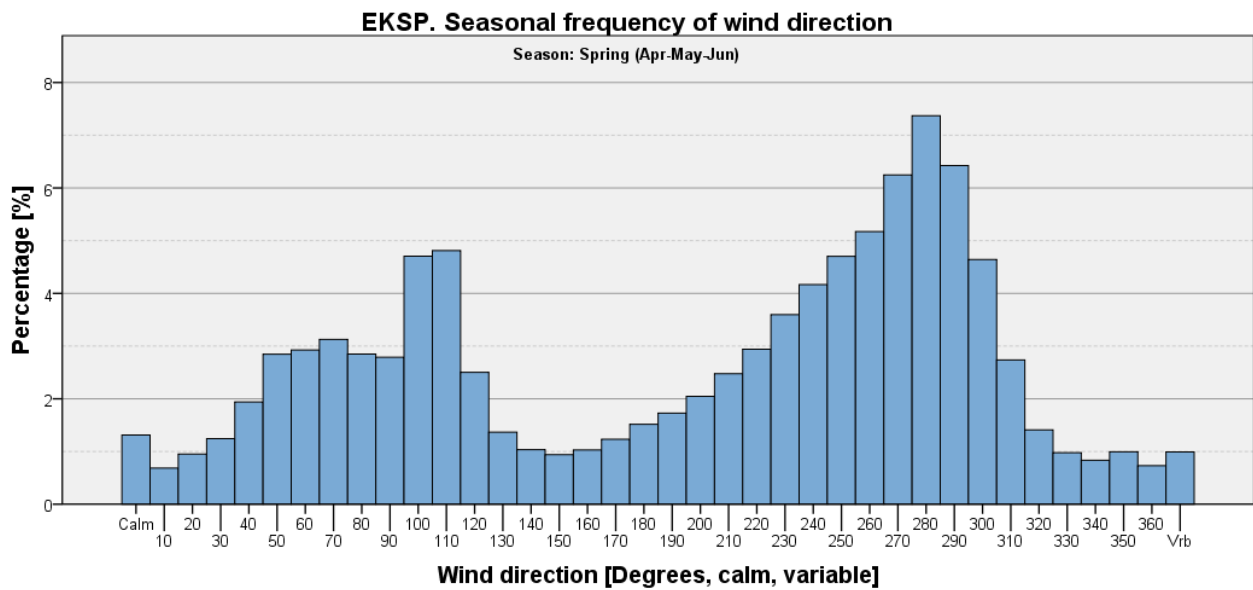

Figure 608

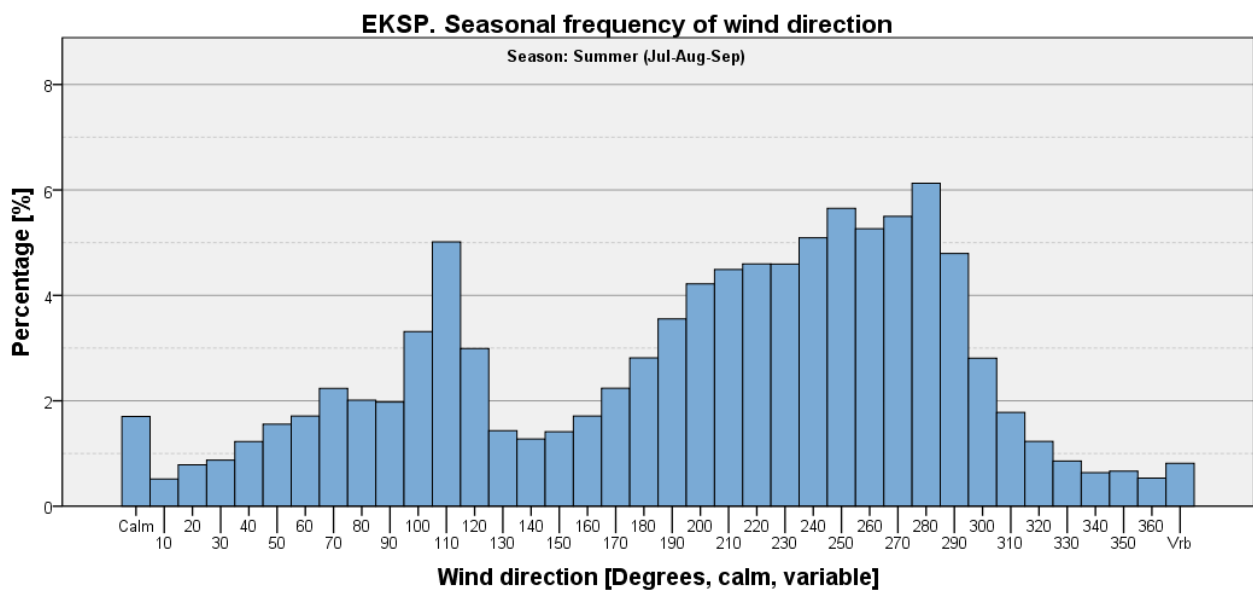

Figure 609

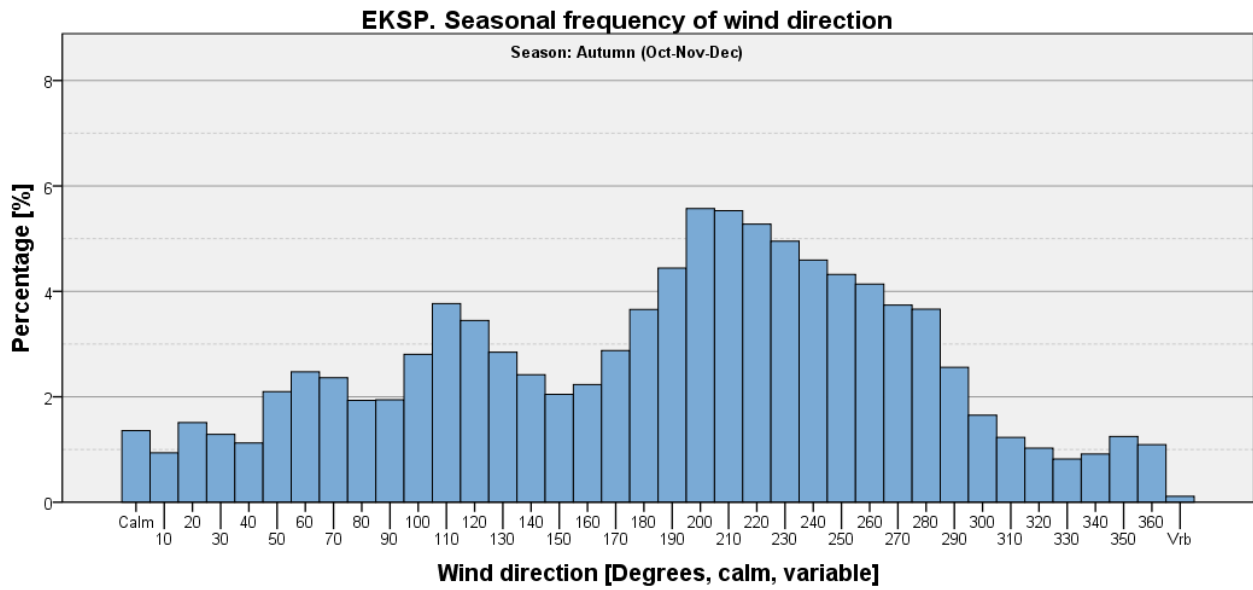

Figure 610

Visibility Criteria on Wind Direction Histograms

Visibility < 800 m

Table 174: EKSP - Seasonal and annual frequencies of visibility <800 m [%].

	Winter (Jan-Feb-Mar)	Spring (Apr-May-Jun)	Summer (Jul-Aug-Sep)	Autumn (Oct-Nov-Dec)	Annual
Visibility <800 m	6.25	1.58	2.26	4.81	3.73
All other observations	93.75	98.42	97.74	95.19	96.27
Total	100	100	100	100	100

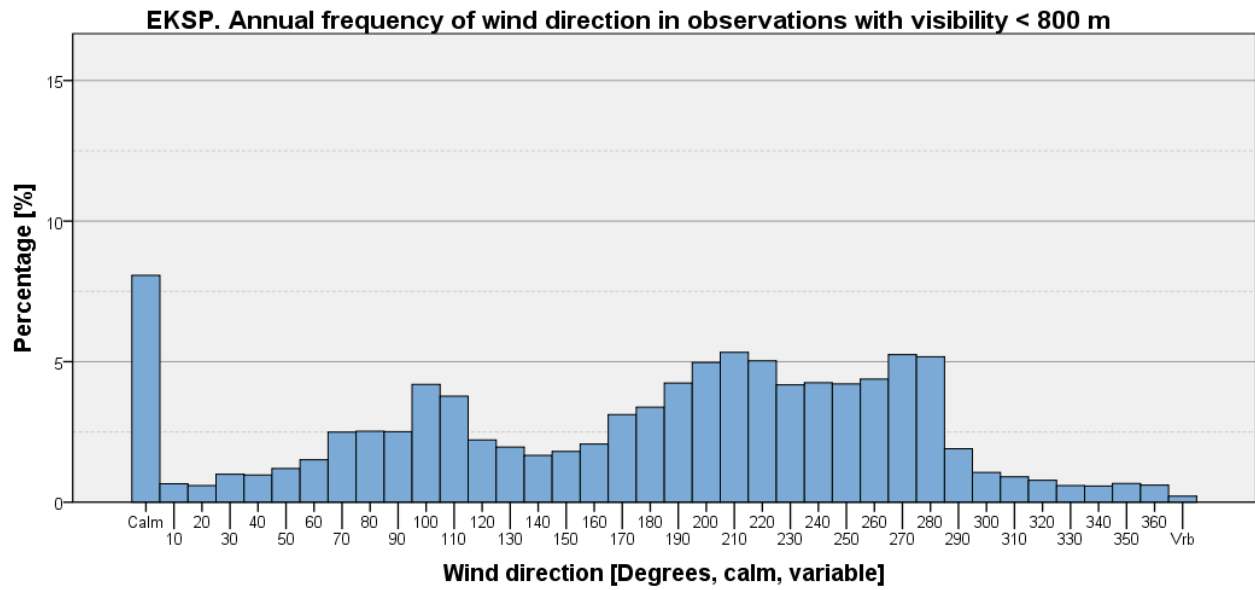

Figure 611

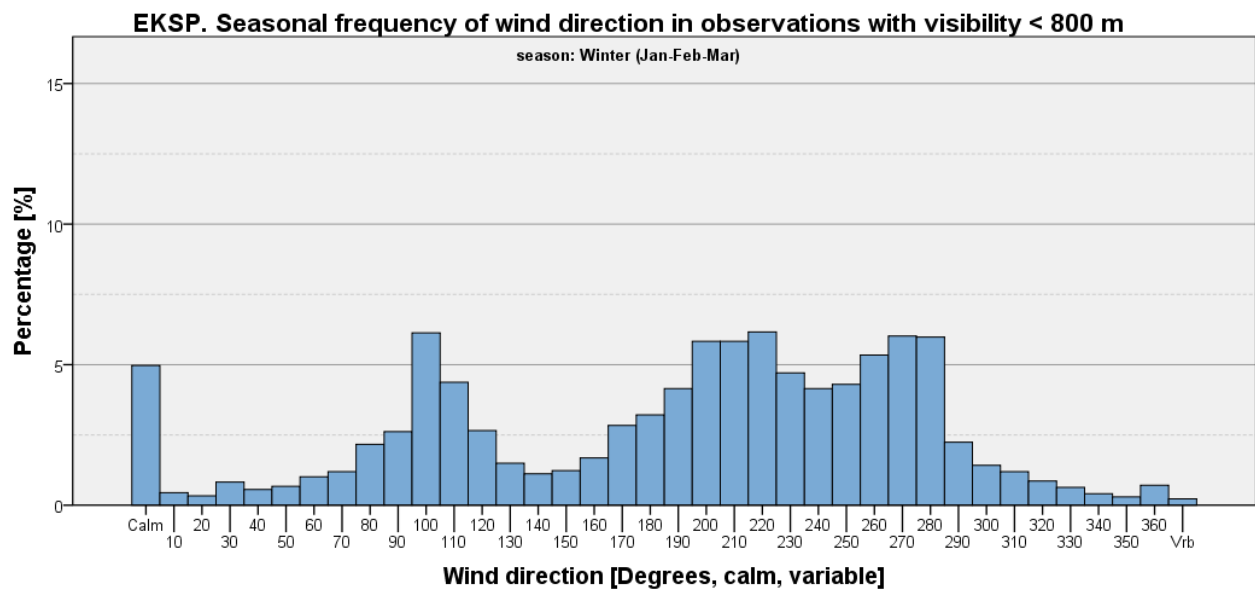

Figure 612

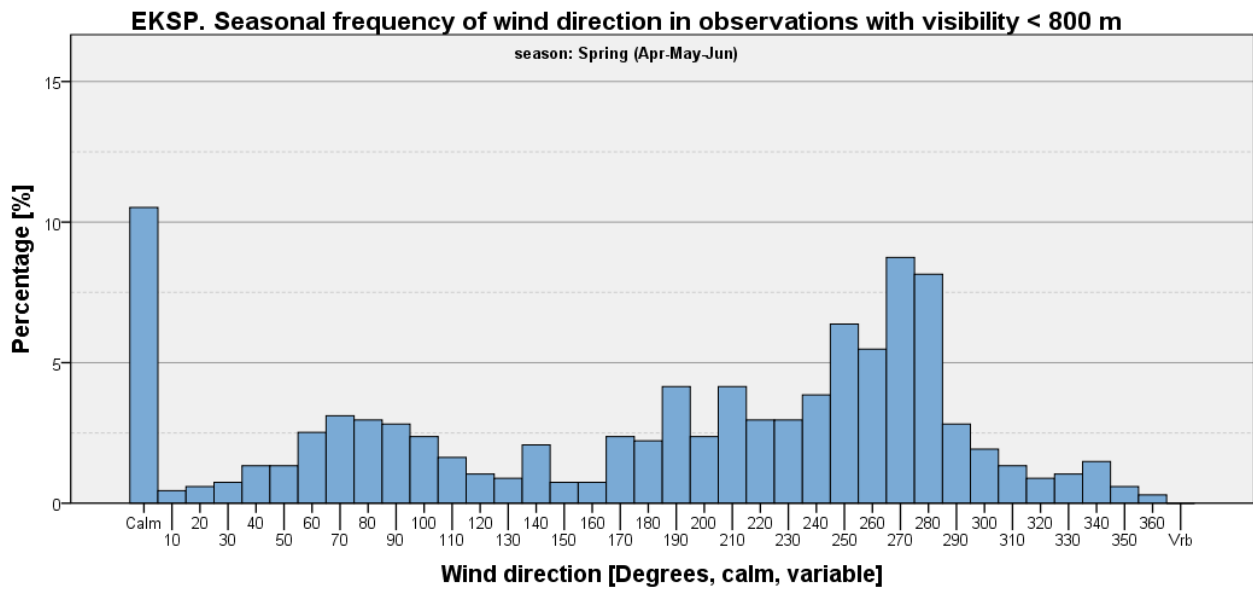

Figure 613

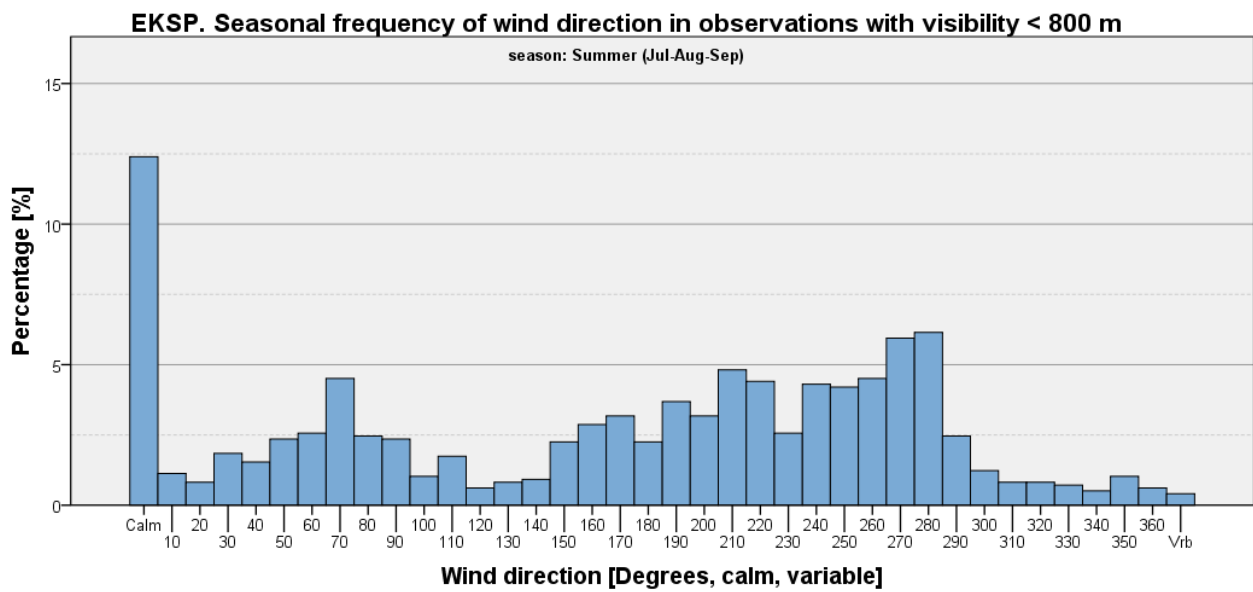

Figure 614

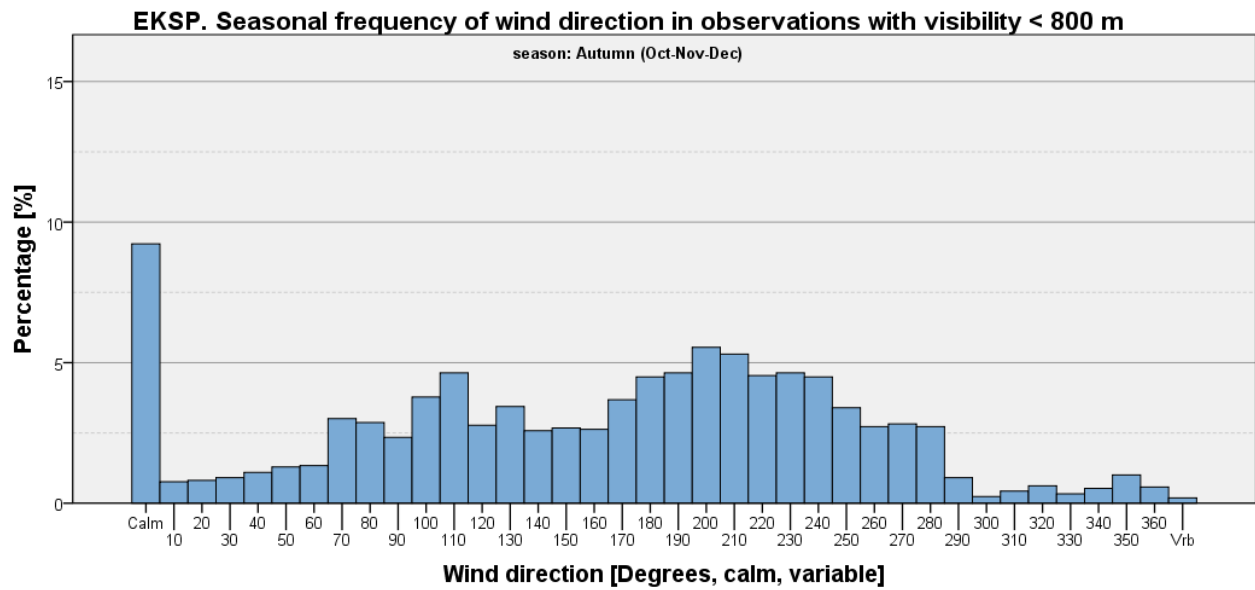

Figure 615

Visibility < 800 m and Wind Speed <= 5 kts

Table 175: EKSP - Seasonal and annual frequencies of visibility <800 m and wind speed <= 5 kts [%].

	Winter (Jan-Feb-Mar)	Spring (Apr-May-Jun)	Summer (Jul-Aug-Sep)	Autumn (Oct-Nov-Dec)	Annual
Visibility <800 m and wind speed <=5 kts	3.62	1.31	2.19	3.48	2.65
All other observations	96.38	98.69	97.81	96.52	97.35
Total	100	100	100	100	100

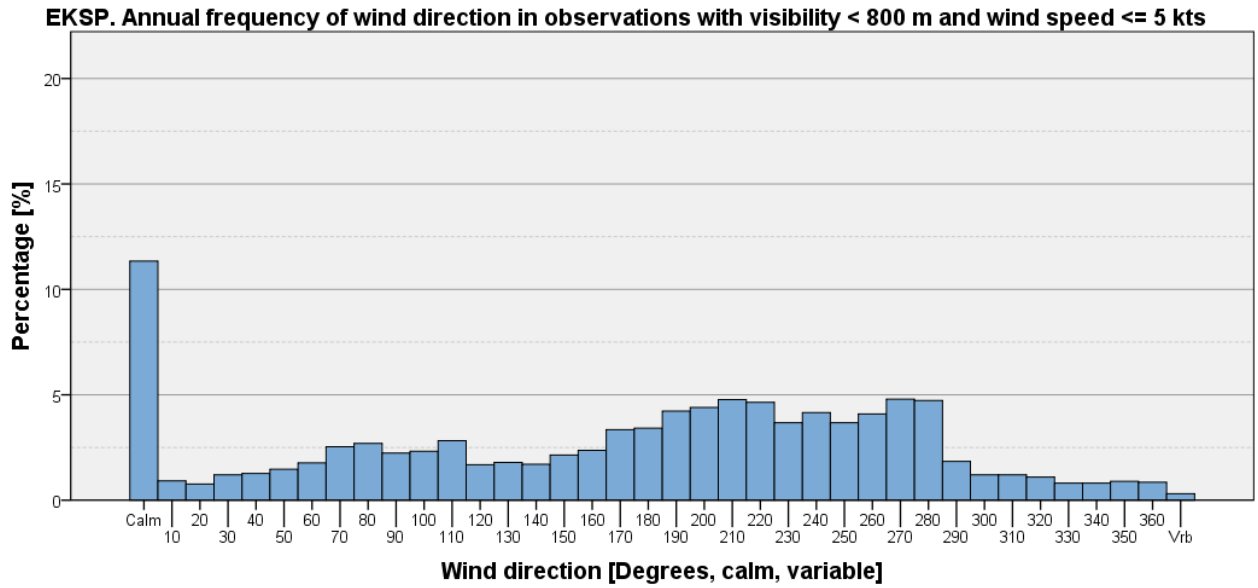

Figure 616

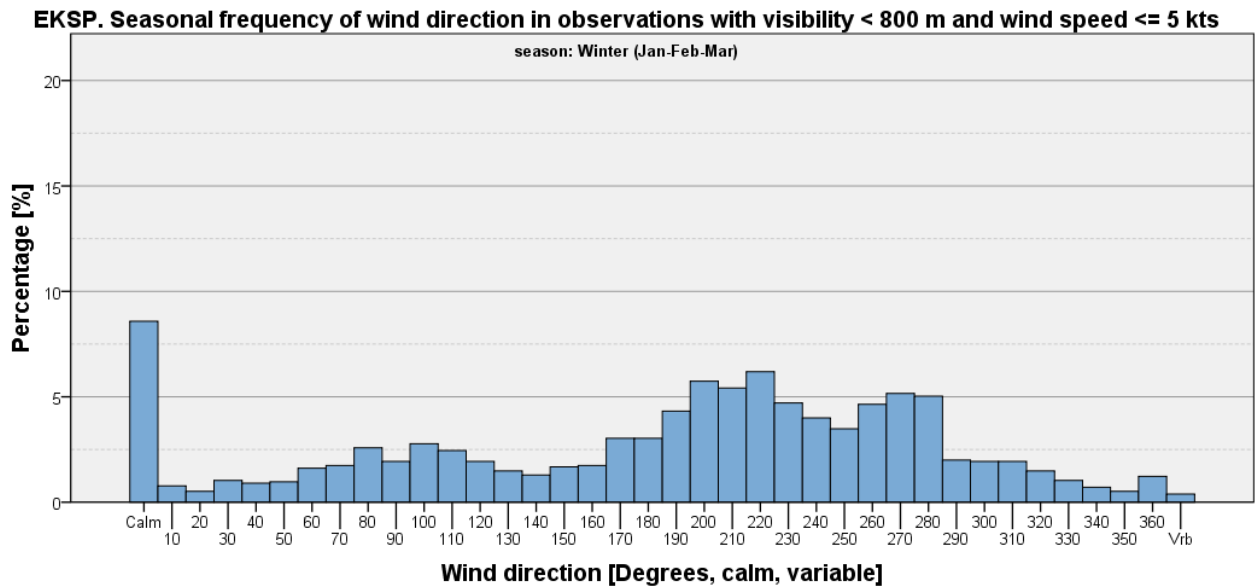

Figure 617

EKSP. Seasonal frequency of wind direction in observations with visibility < 800 m and wind speed <= 5 kts

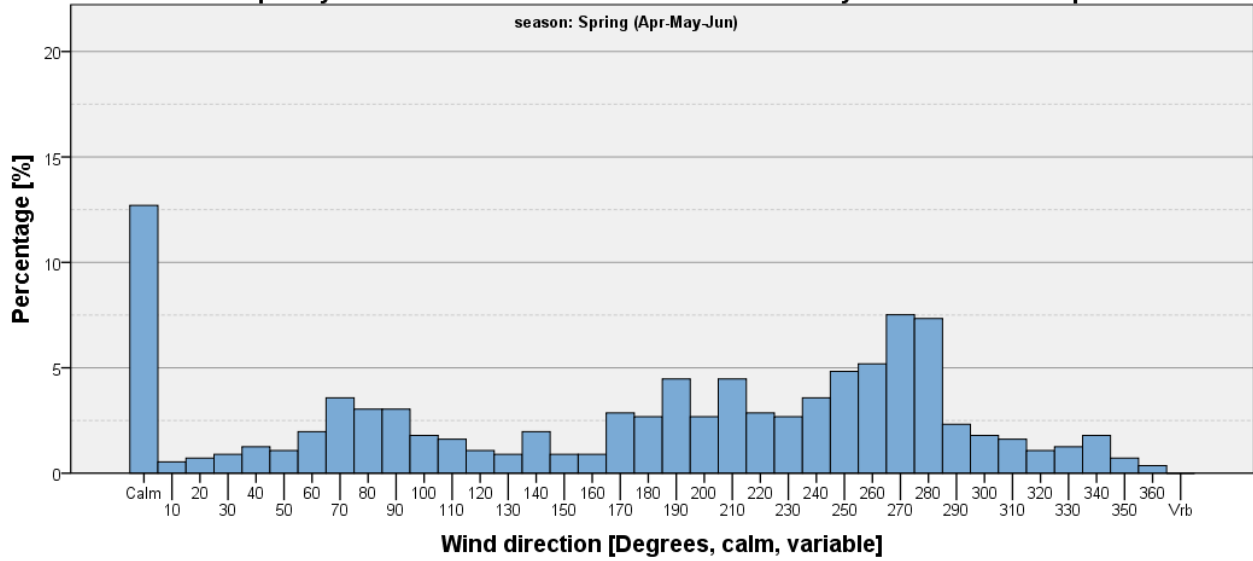

Figure 618

EKSP. Seasonal frequency of wind direction in observations with visibility < 800 m and wind speed <= 5 kts

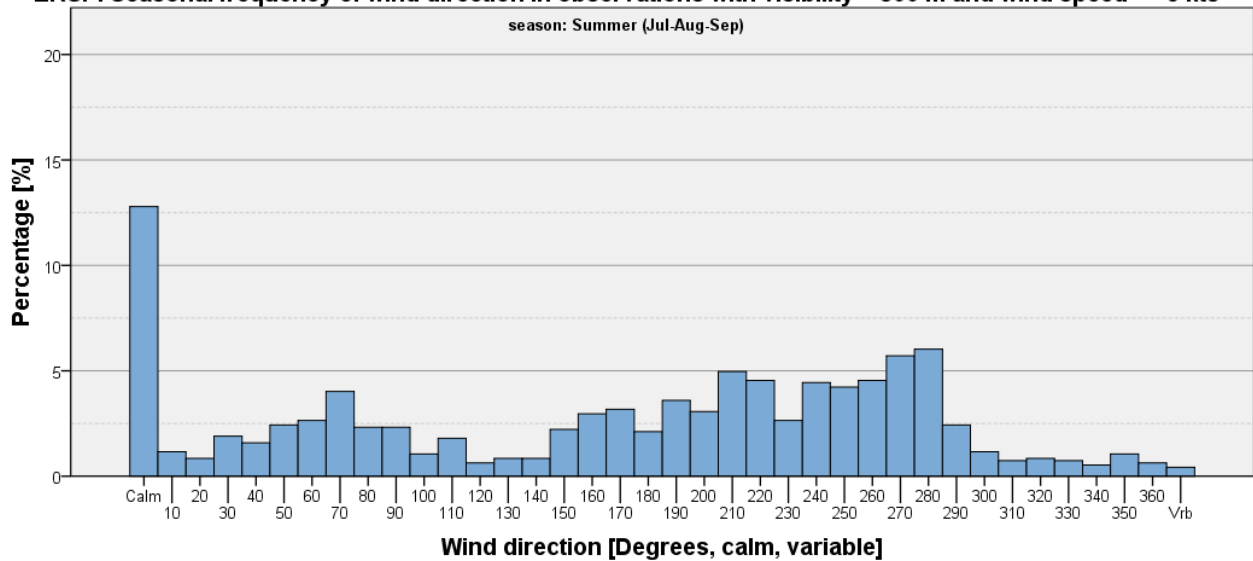

Figure 619

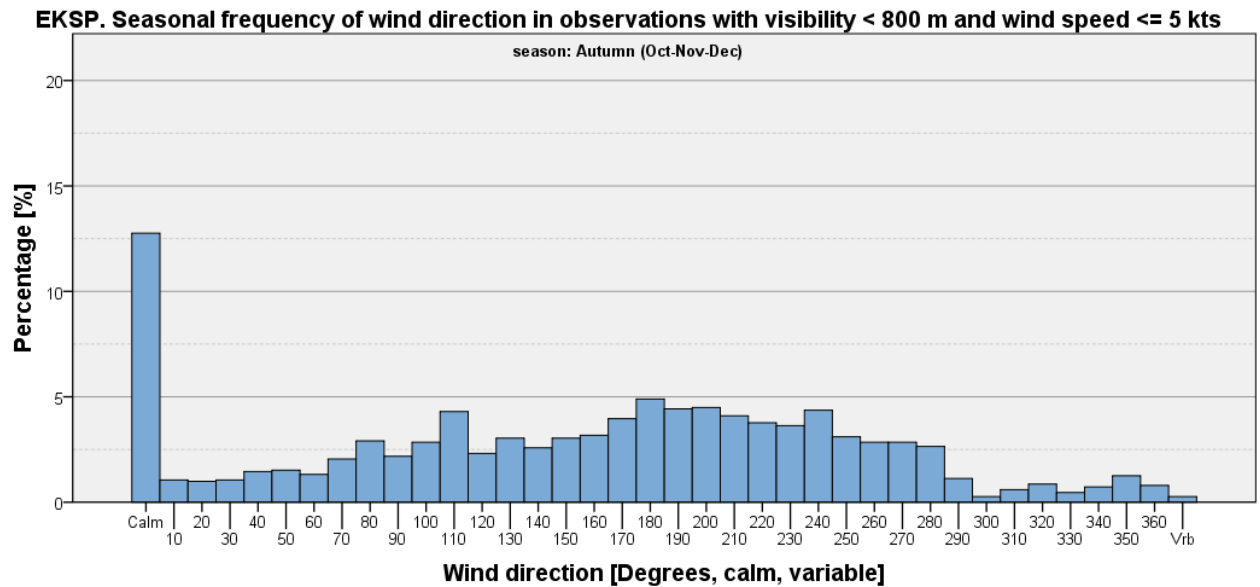

Figure 620

Visibility < 800 m and Wind Speed > 5 kts

Table 176: EKSP - Seasonal and annual frequencies of visibility <800 m and wind speed > 5 kts [%].

	Winter (Jan-Feb-Mar)	Spring (Apr-May-Jun)	Summer (Jul-Aug-Sep)	Autumn (Oct-Nov-Dec)	Annual
Visibility <800 m and wind speed >5 kts	2.63	0.27	0.069	1.33	1.07
All other observations	97.37	99.73	99.93	98.67	98.93
Total	100	100	100	100	100

EKSP. Annual frequency of wind direction in observations with visibility < 800 m and wind speed > 5 kts

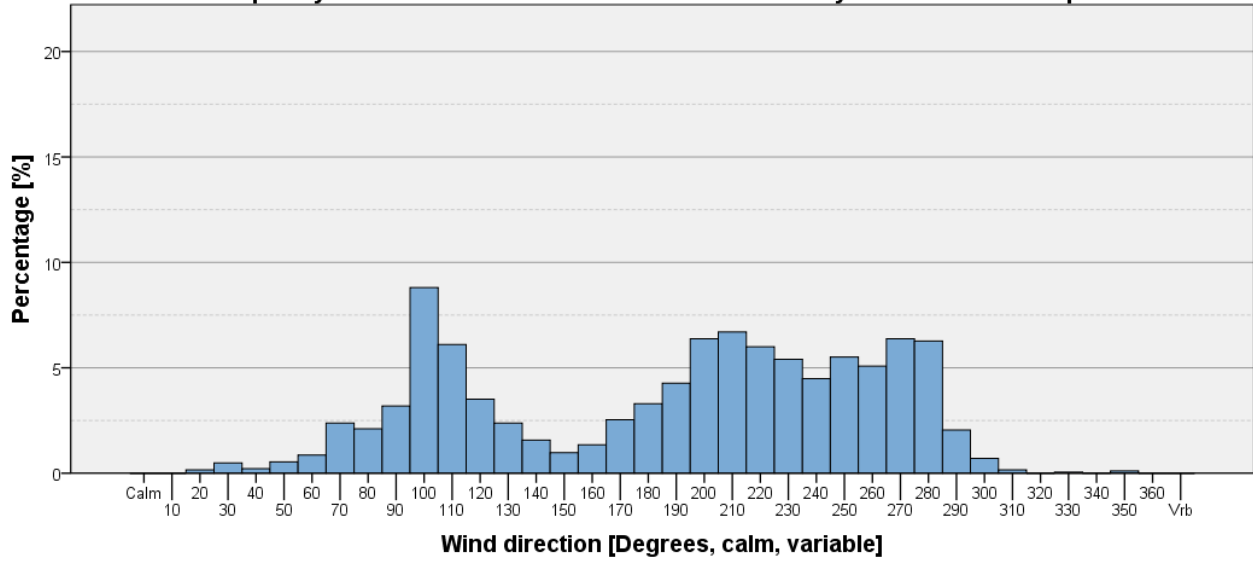

Figure 621

EKSP. Seasonal frequency of wind direction in observations with visibility < 800 m and wind speed > 5 kts

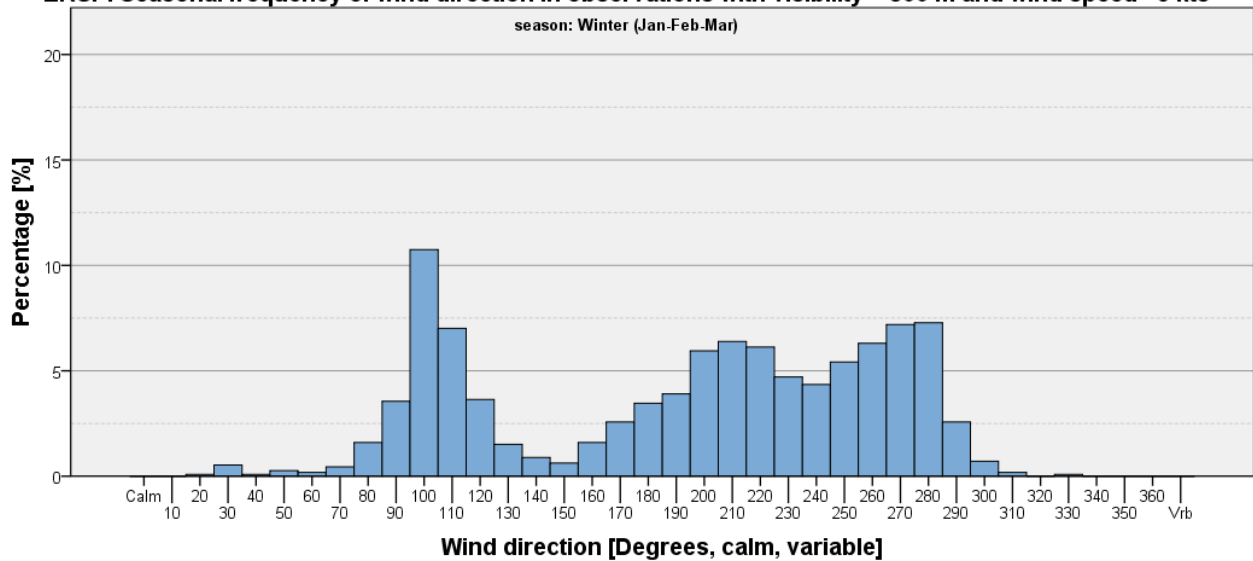

Figure 622

EKSP. Seasonal frequency of wind direction in observations with visibility < 800 m and wind speed >5 kts

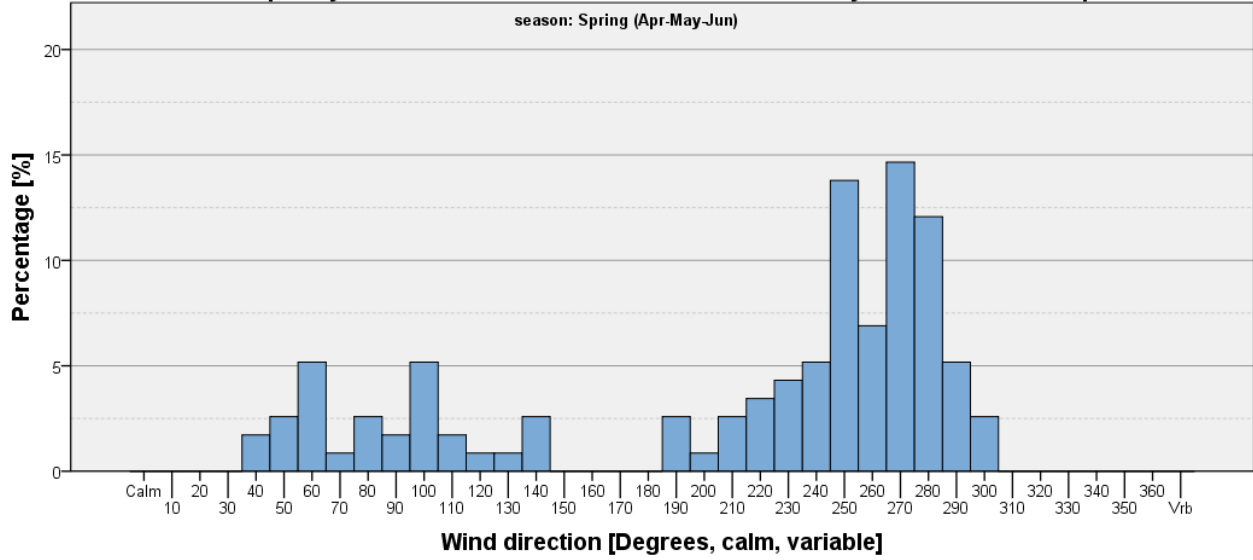

Figure 623

EKSP. Seasonal frequency of wind direction in observations with visibility < 800 m and wind speed >5 kts

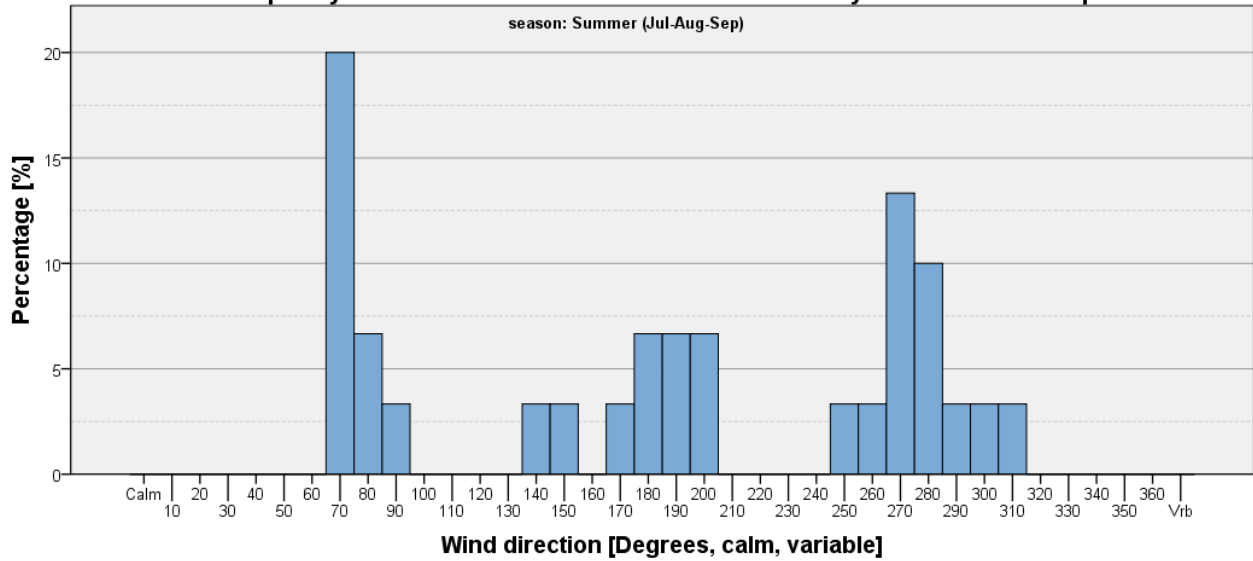

Figure 624

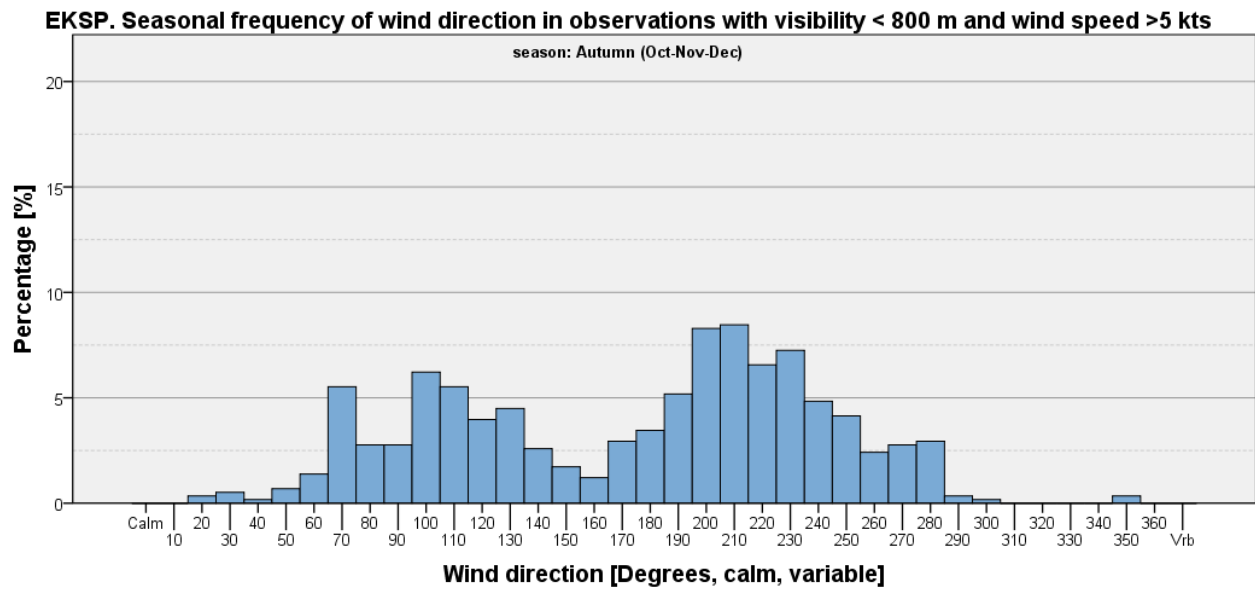

Figure 625

Ceiling Criteria on Wind Direction Histograms

Ceiling < 1000 feet

Table 177: EKSP - Seasonal and annual frequencies of ceiling <1000 feet [%].

	Winter (Jan-Feb-Mar)	Spring (Apr-May-Jun)	Summer (Jul-Aug-Sep)	Autumn (Oct-Nov-Dec)	Annual
Ceiling <1,000 feet	27.44	8.30	5.94	24.07	16.44
All other observations	72.56	91.70	94.06	75.93	83.56
Total	100	100	100	100	100

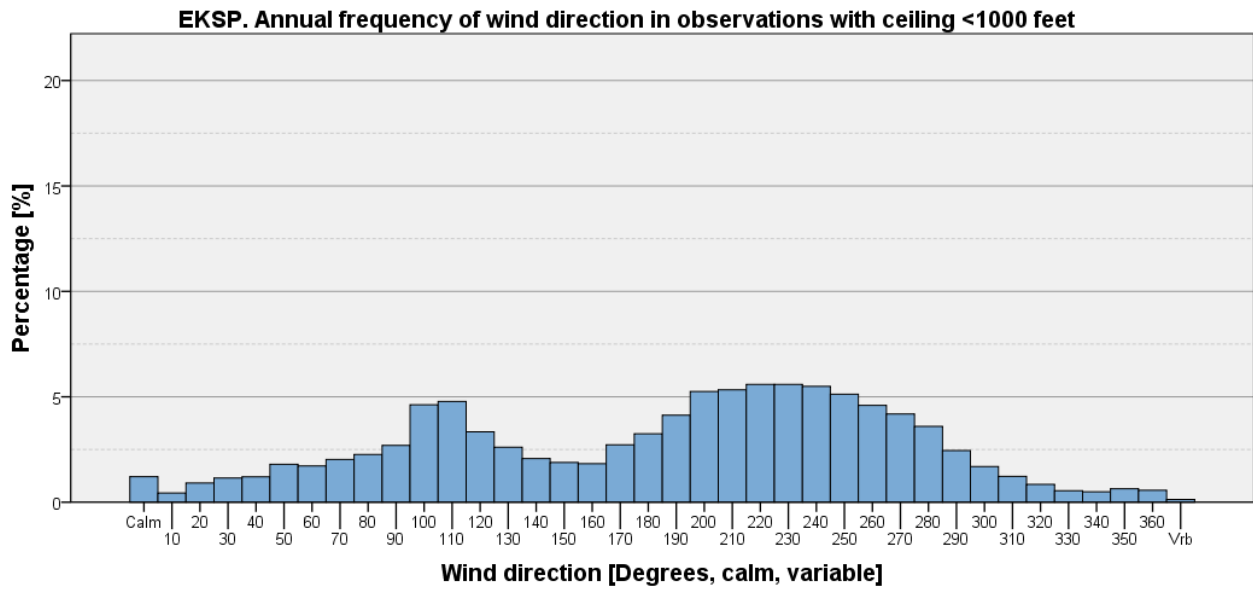

Figure 626

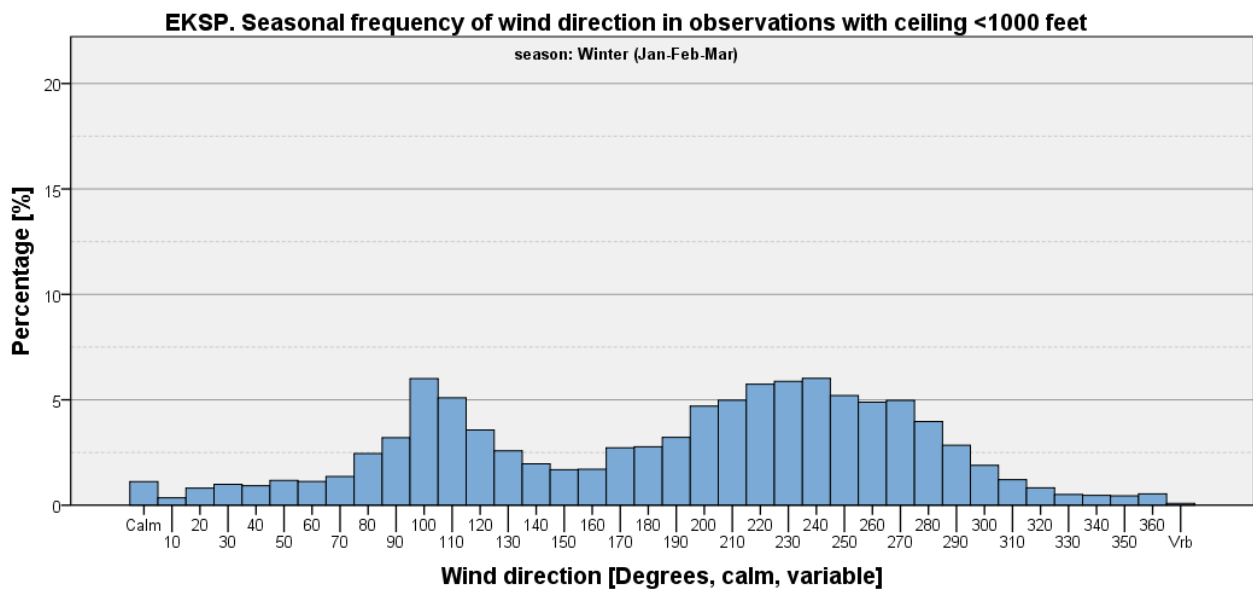

Figure 627

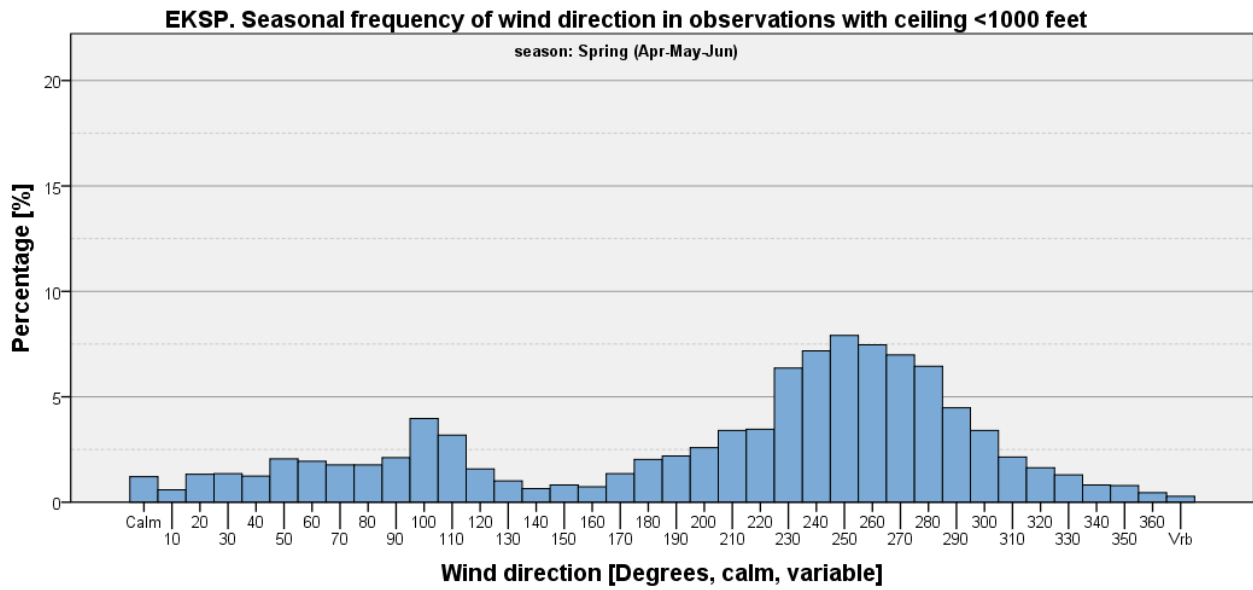

Figure 628

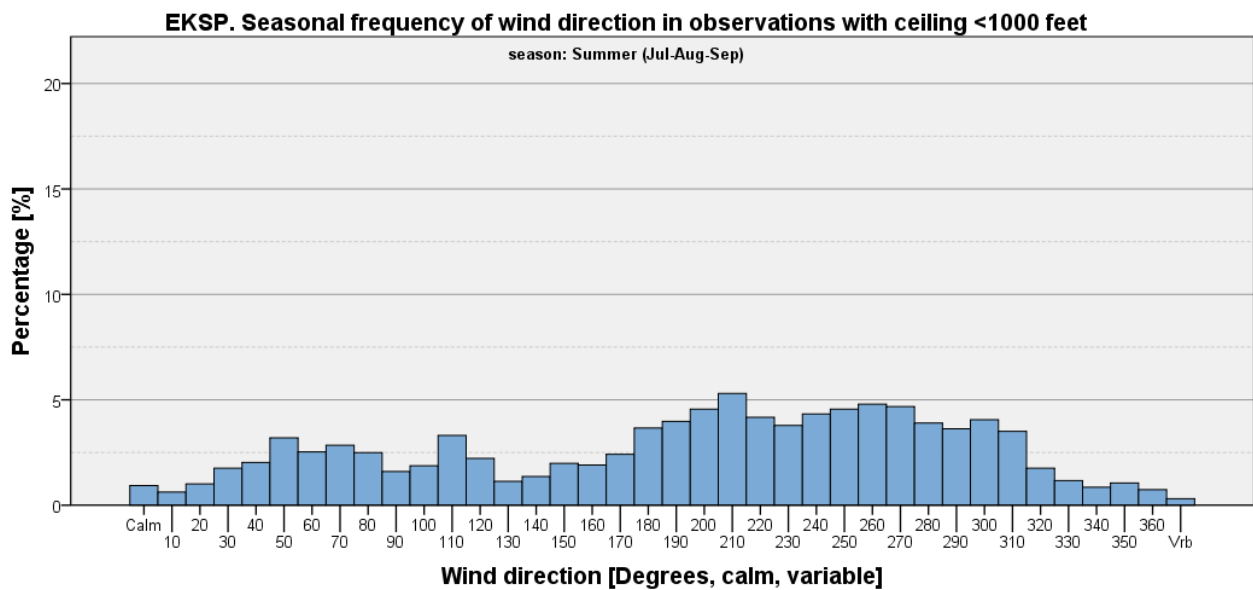

Figure 629

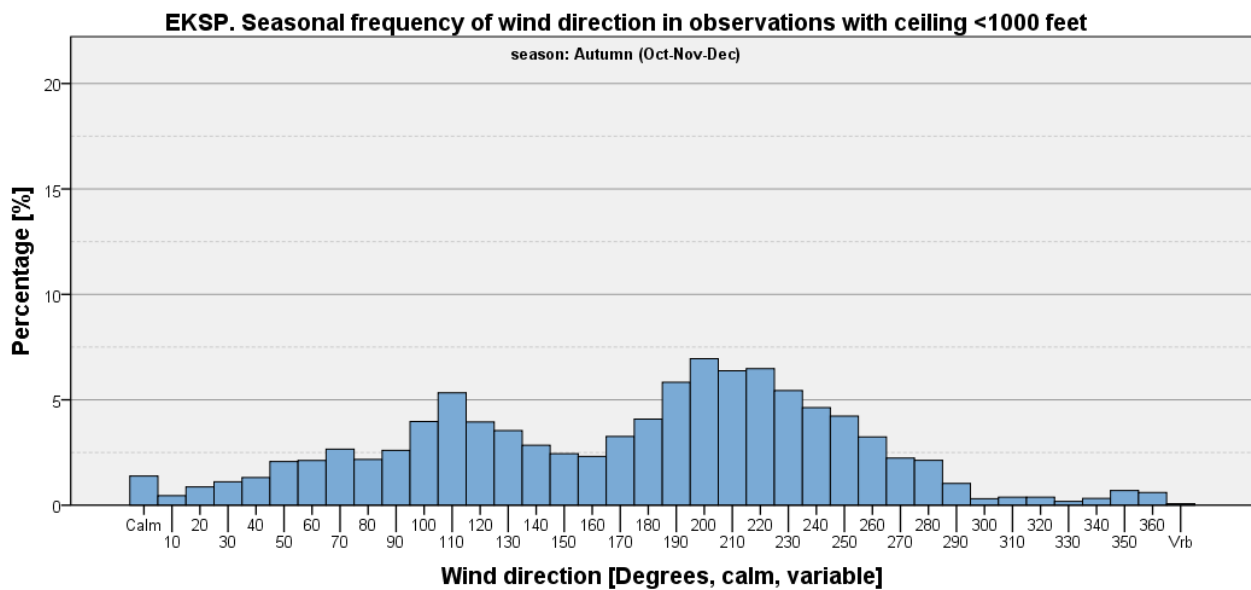

Figure 630

Ceiling < 1000 feet and Wind Speed <= 5 kts

Table 178: EKSP - Seasonal and annual frequencies of ceiling <1000 feet and wind speed <= 5 kts [%].

	Winter (Jan-Feb-Mar)	Spring (Apr-May-Jun)	Summer (Jul-Aug-Sep)	Autumn (Oct-Nov-Dec)	Annual
Ceiling <1,000 feet and wind speed <= 5 kts	6.56	2.35	1.91	5.77	4.15
All other observations	93.44	97.65	98.09	94.23	95.85
Total	100	100	100	100	100

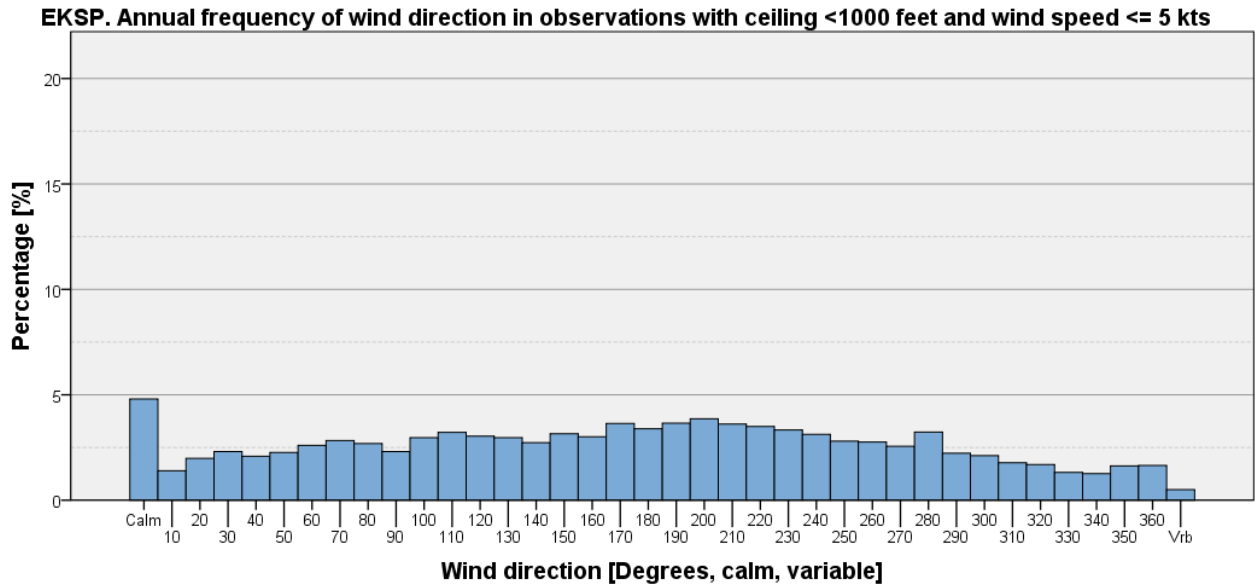

Figure 631

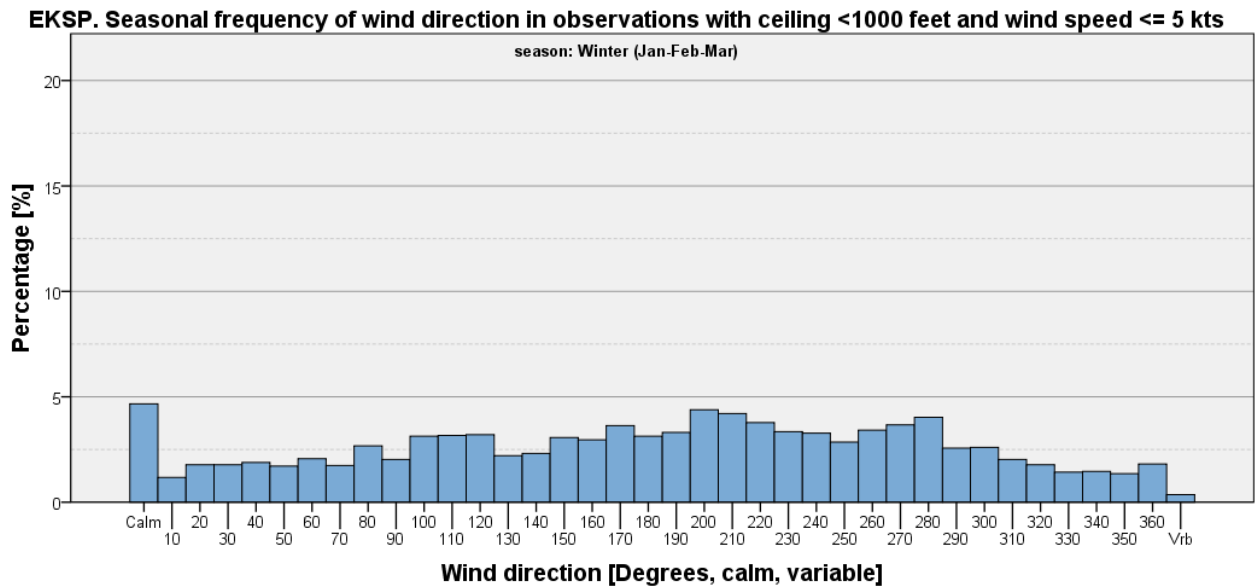

Figure 632

EKSP. Seasonal frequency of wind direction in observations with ceiling <1000 feet and wind speed <= 5 kts

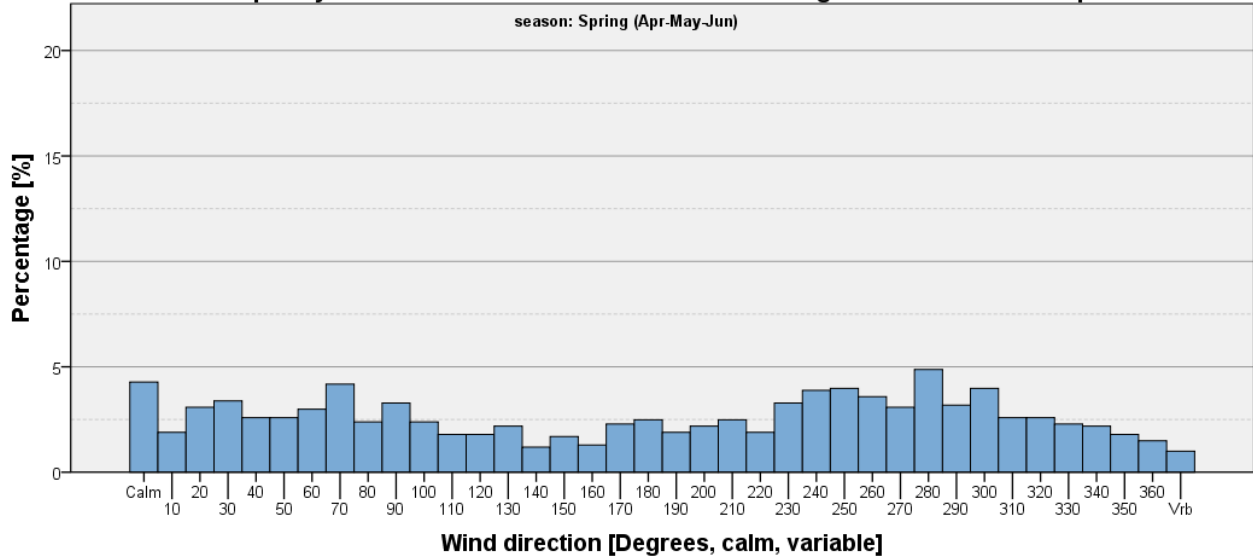

Figure 633

EKSP. Seasonal frequency of wind direction in observations with ceiling <1000 feet and wind speed <= 5 kts

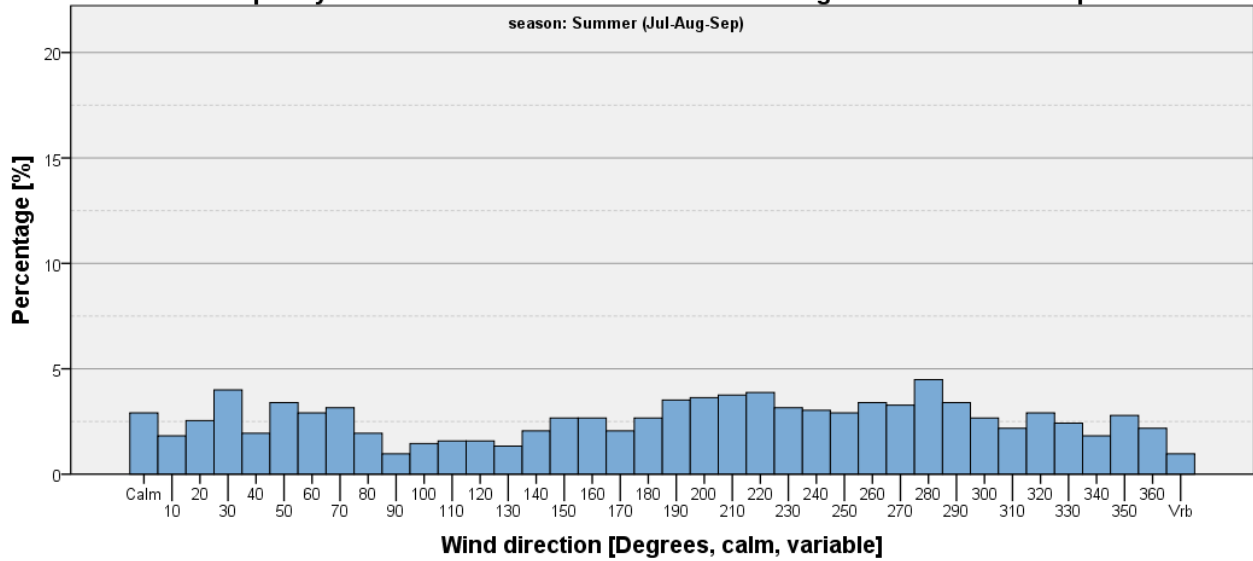

Figure 634

EKSP. Seasonal frequency of wind direction in observations with ceiling <1000 feet and wind speed <= 5 kts

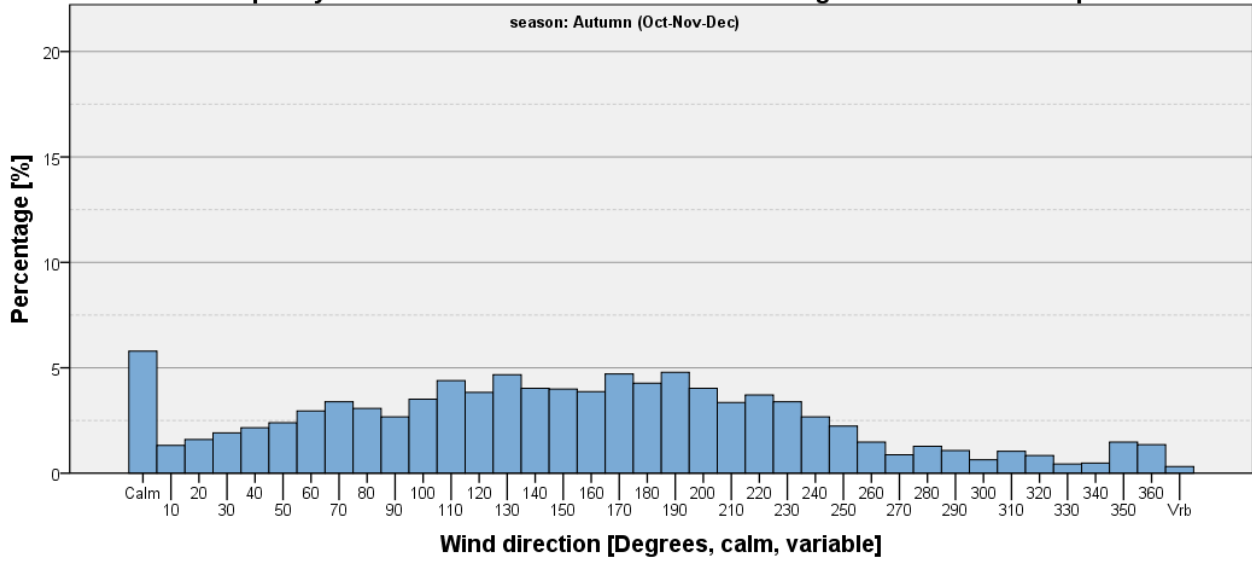

Figure 635

Ceiling < 1000 feet and Wind Speed > 5 kts

Table 179: EKSP - Seasonal and annual frequencies of ceiling <1000 feet and wind speed > 5 kts [%].

	Winter (Jan-Feb-Mar)	Spring (Apr-May-Jun)	Summer (Jul-Aug-Sep)	Autumn (Oct-Nov-Dec)	Annual
Ceiling <1,000 feet and wind speed > 5 kts	20.88	5.95	4.03	18.30	12.29
All other observations	79.12	94.05	95.97	81.70	87.71
Total	100	100	100	100	100

EKSP. Annual frequency of wind direction in observations with ceiling <1000 feet and wind speed > 5 kts

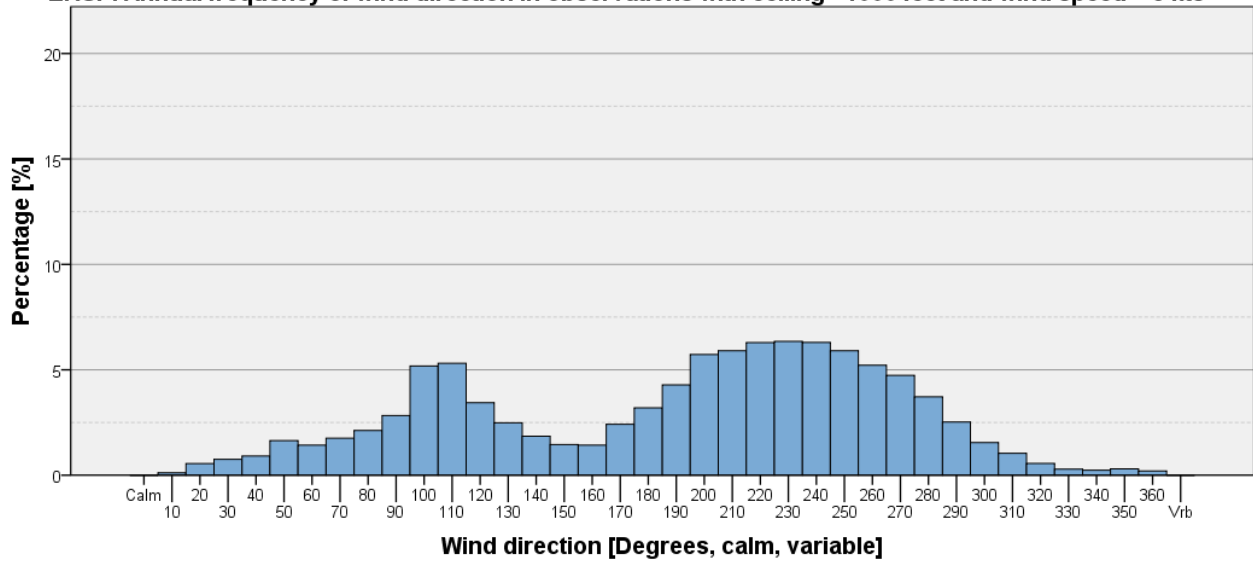

Figure 636

EKSP. Seasonal frequency of wind direction in observations with ceiling <1000 feet and wind speed > 5 kts

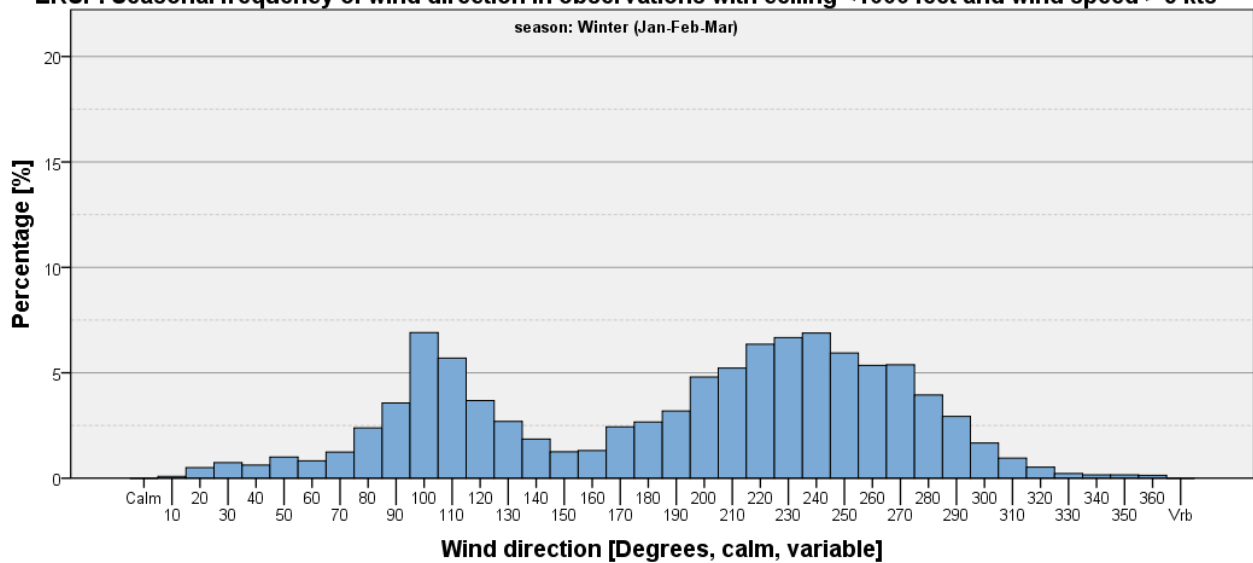

Figure 637

EKSP. Seasonal frequency of wind direction in observations with ceiling <1000 feet and wind speed > 5 kts

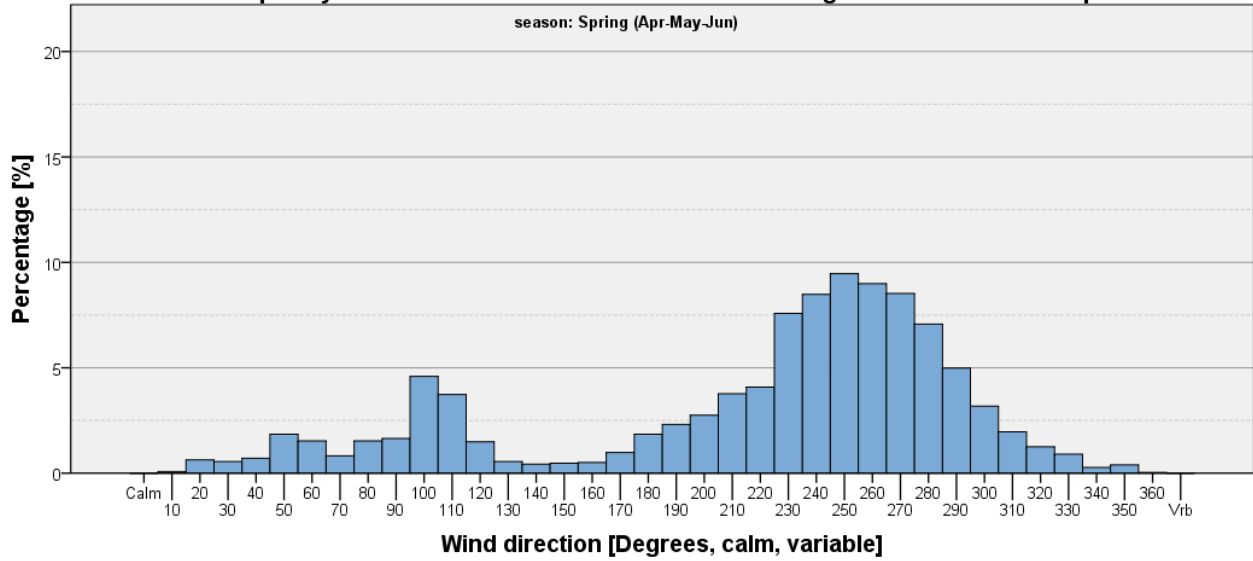

Figure 638

EKSP. Seasonal frequency of wind direction in observations with ceiling <1000 feet and wind speed > 5 kts

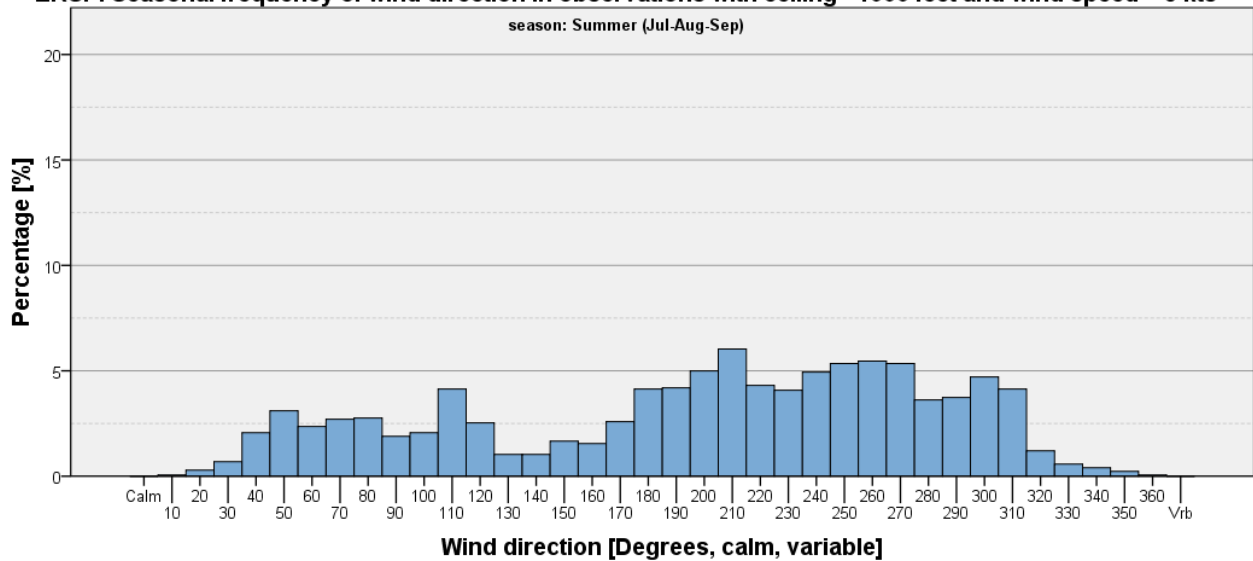

Figure 639

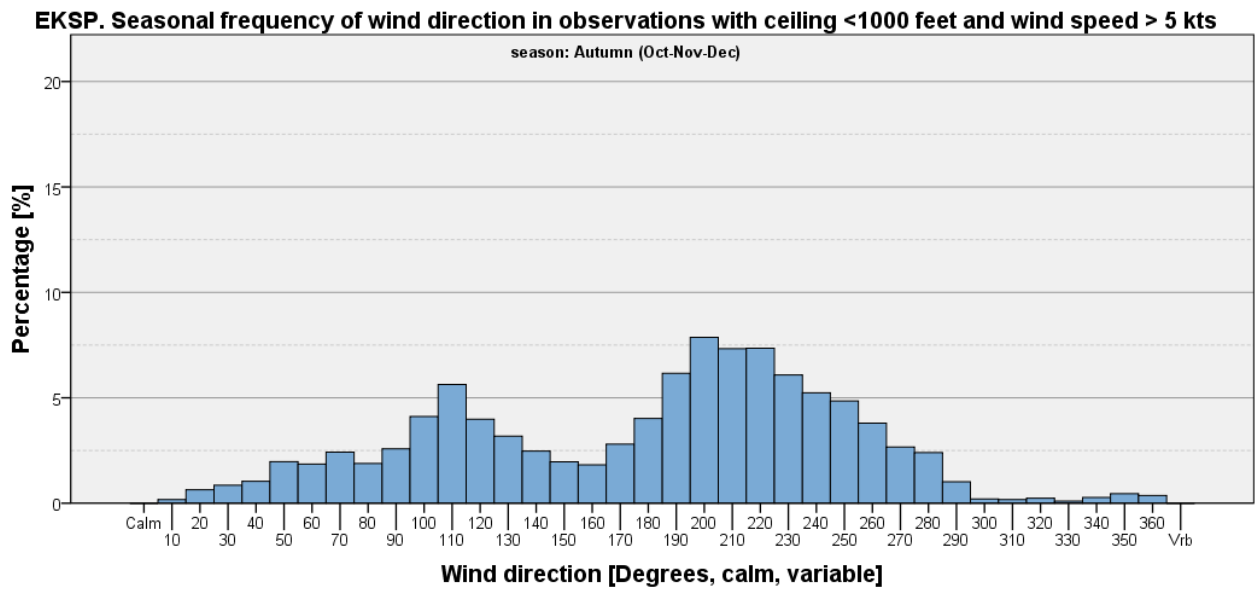

Figure 640

Ceiling < 500 feet

Table 180: EKSP - Seasonal and annual frequencies of ceiling <500 feet [%].

	Winter (Jan-Feb-Mar)	Spring (Apr-May-Jun)	Summer (Jul-Aug-Sep)	Autumn (Oct-Nov-Dec)	Annual
Ceiling <500 feet	13.91	3.12	1.96	10.53	7.38
All other observations	86.09	96.88	98.04	89.47	92.62
Total	100	100	100	100	100

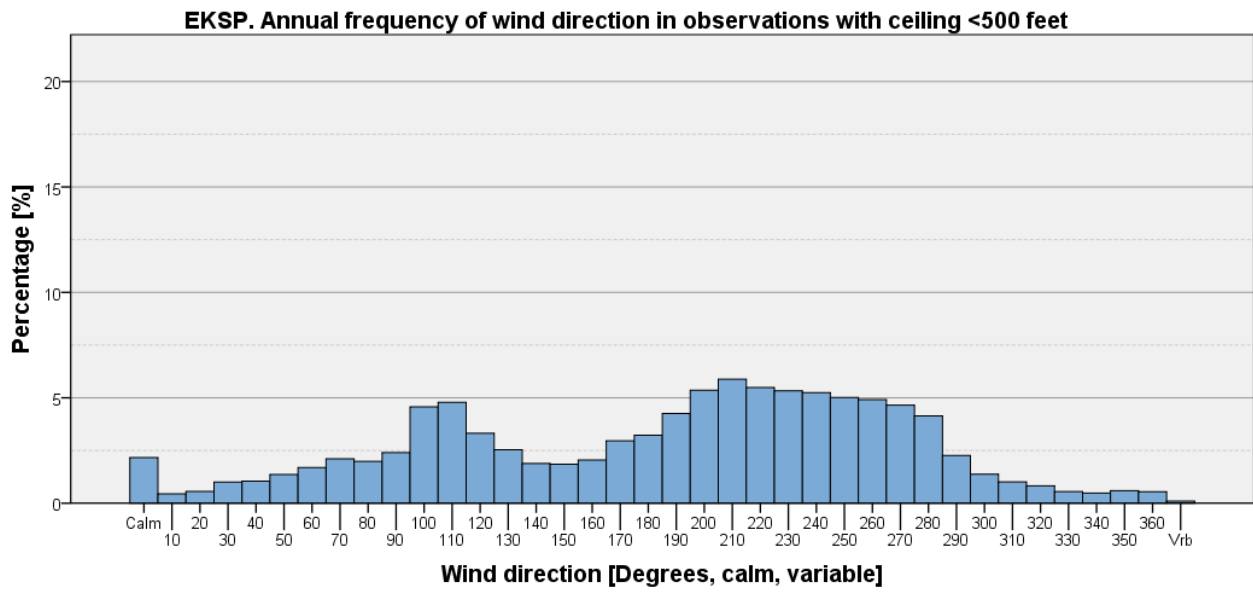

Figure 641

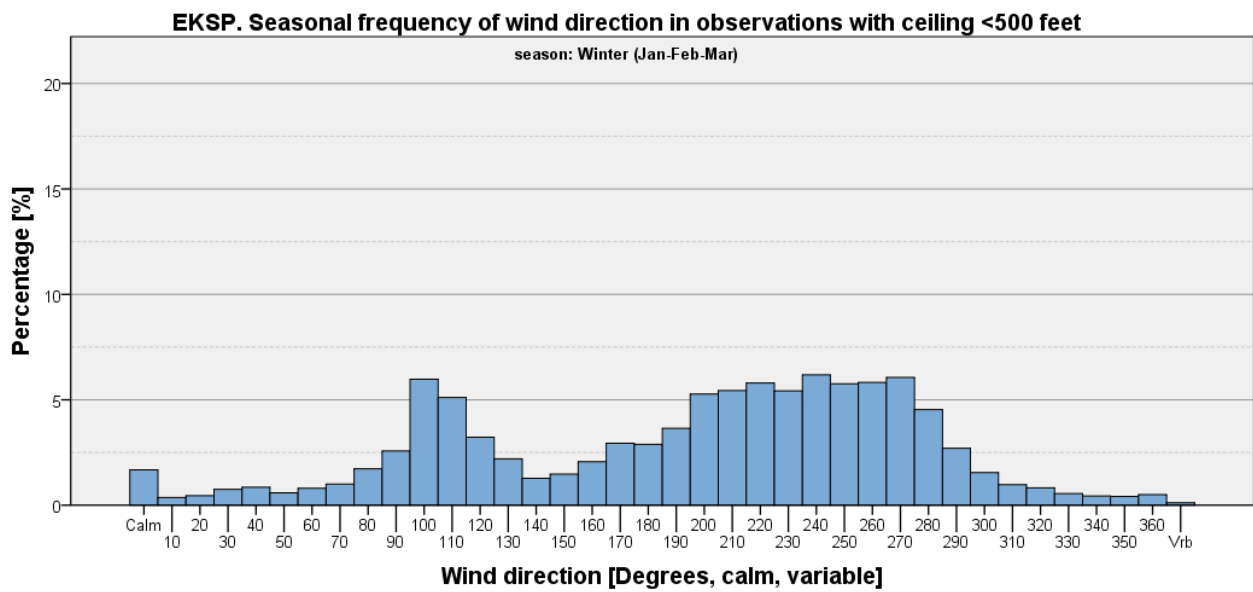

Figure 642

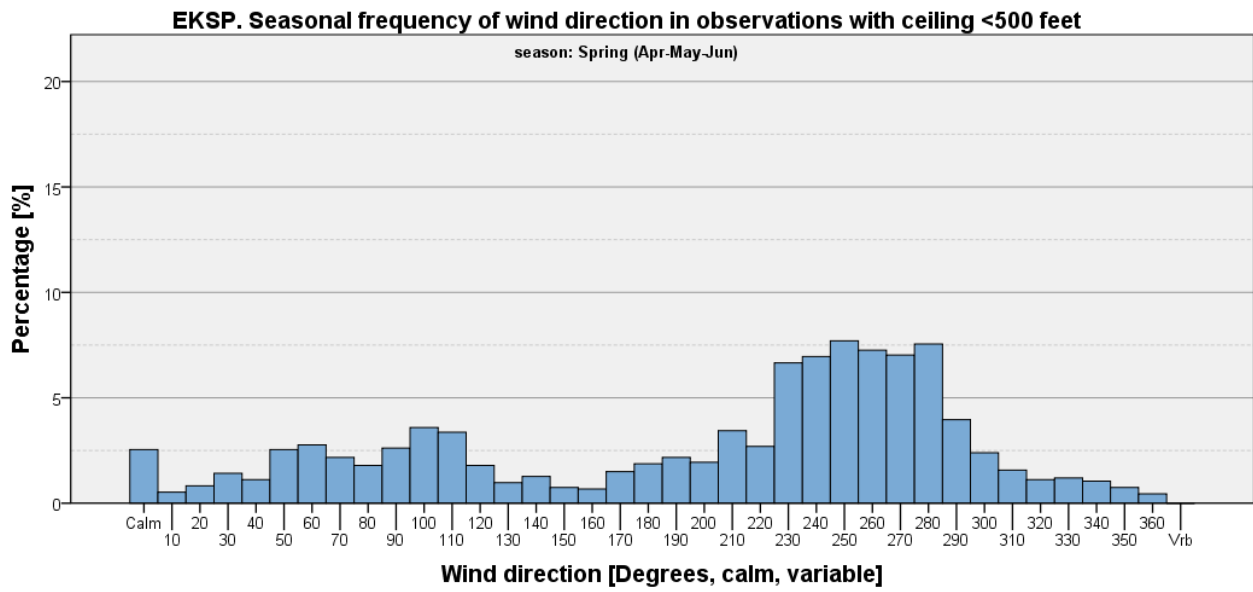

Figure 643

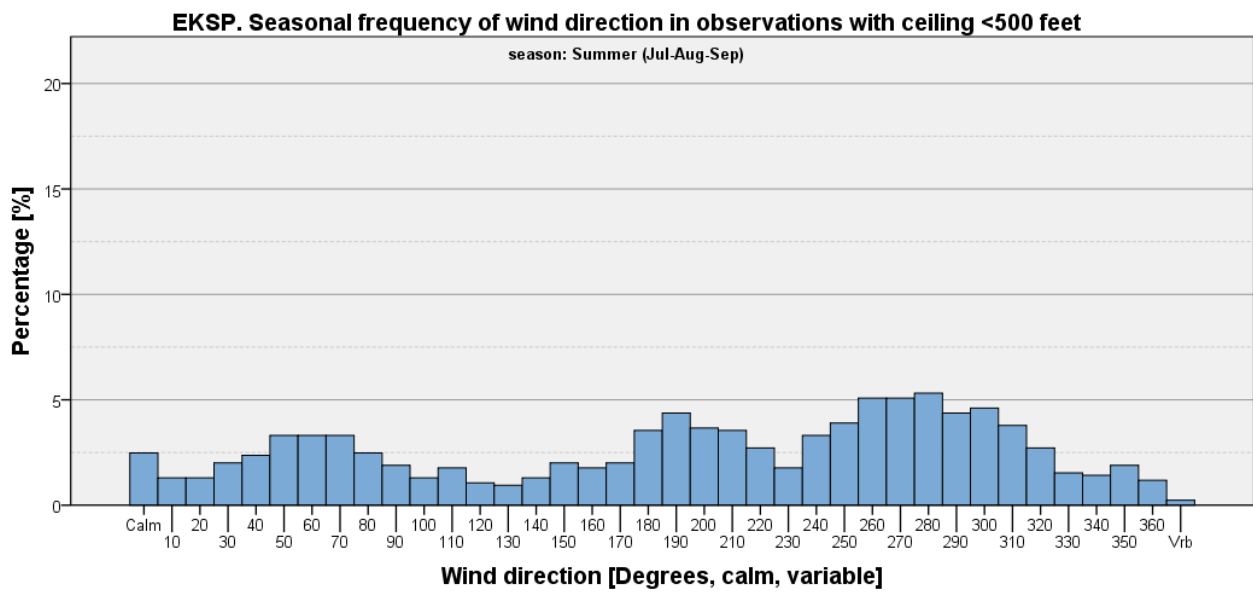

Figure 644

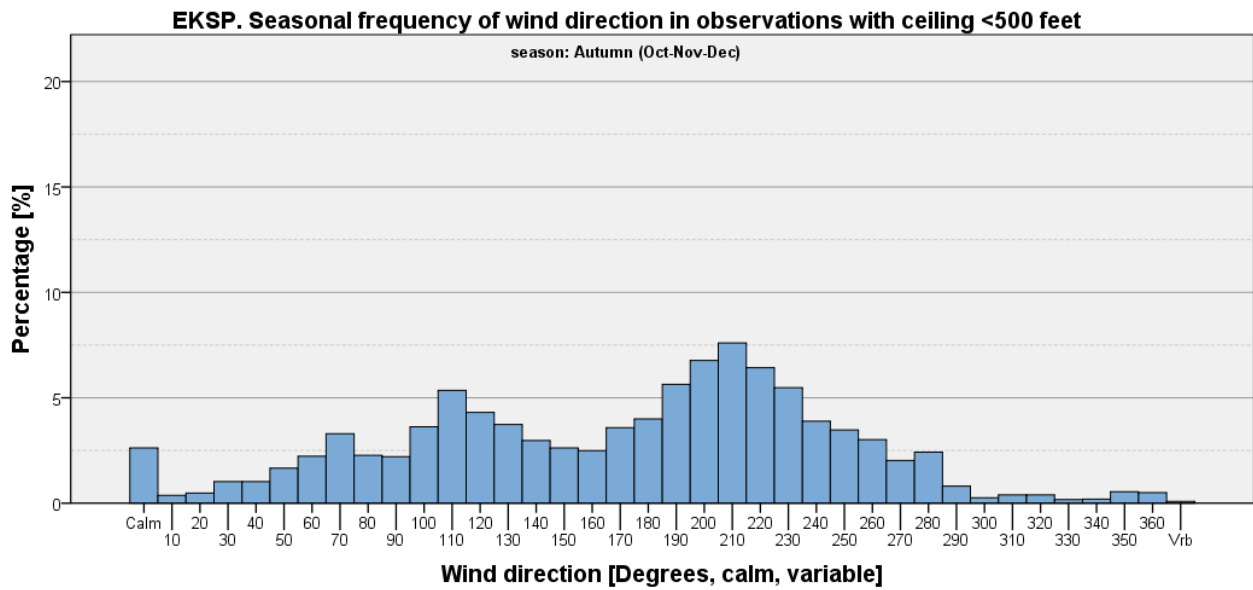

Figure 645

Ceiling < 500 feet and Wind Speed <= 5 kts

Table 181: EKSP - Seasonal and annual frequencies of ceiling <500 feet and wind speed <= 5 kts [%].

	Winter (Jan-Feb-Mar)	Spring (Apr-May-Jun)	Summer (Jul-Aug-Sep)	Autumn (Oct-Nov-Dec)	Annual
Ceiling <500 feet and wind speed <= 5 kts	4.79	1.34	1.20	3.87	2.80
All other Observations	95.21	98.66	98.80	96.13	97.20
Total	100	100	100	100	100

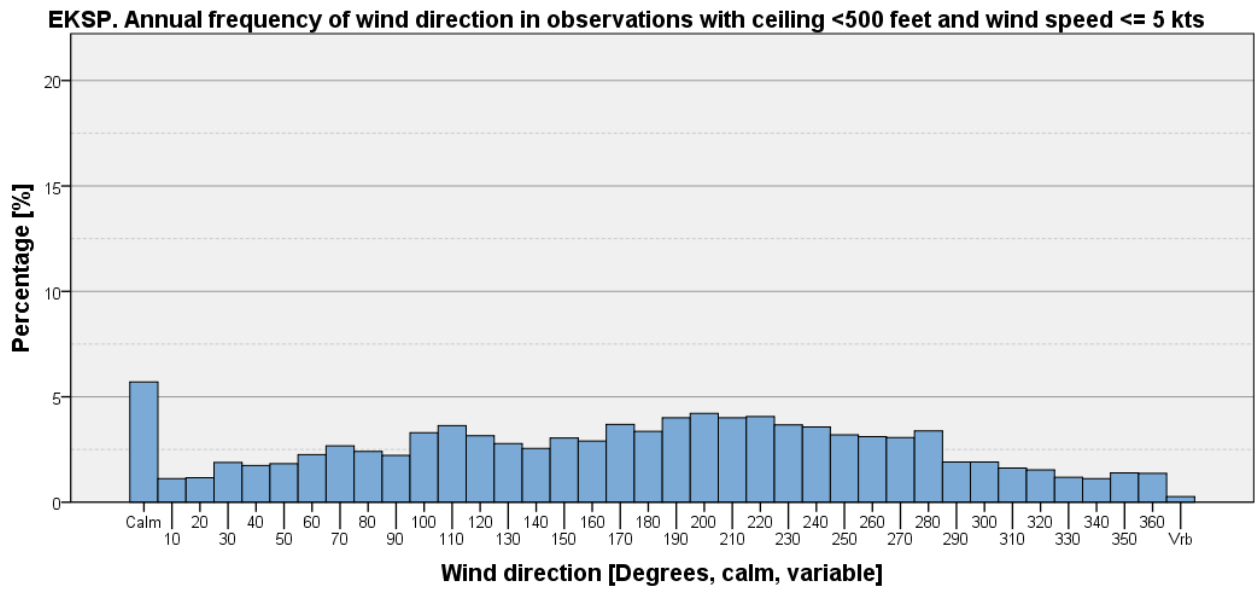

Figure 646

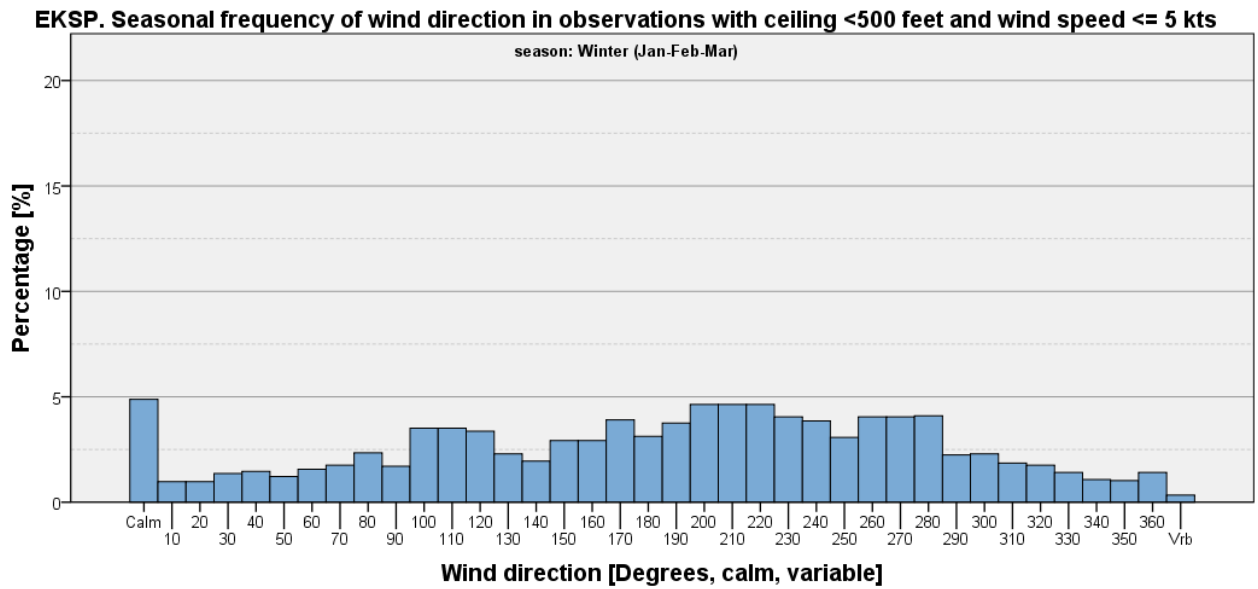

Figure 647

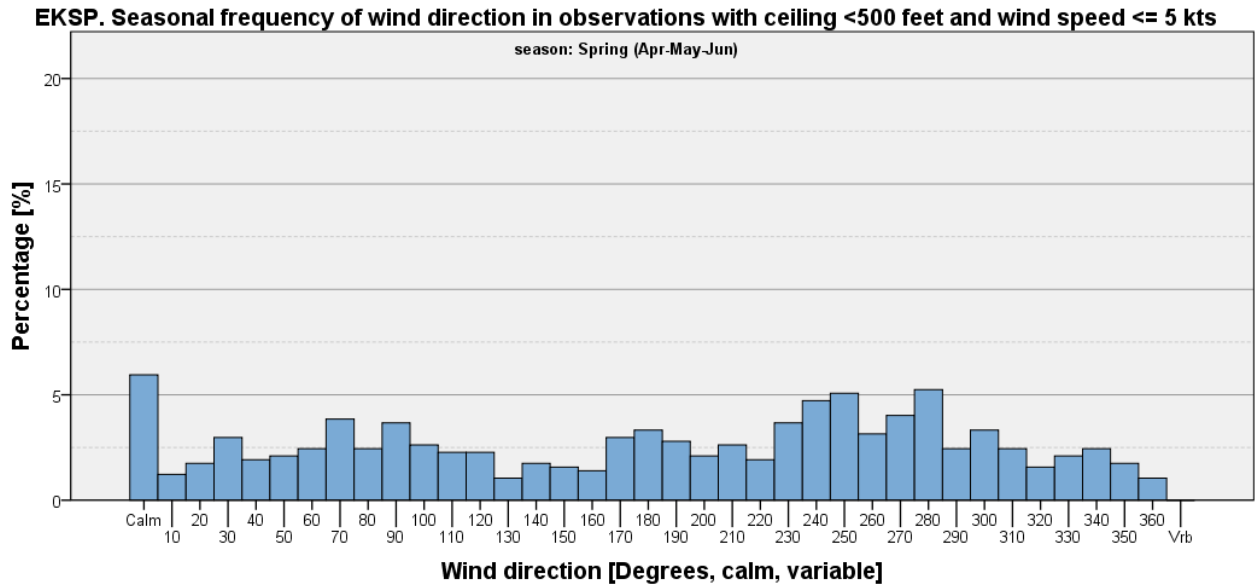

Figure 648

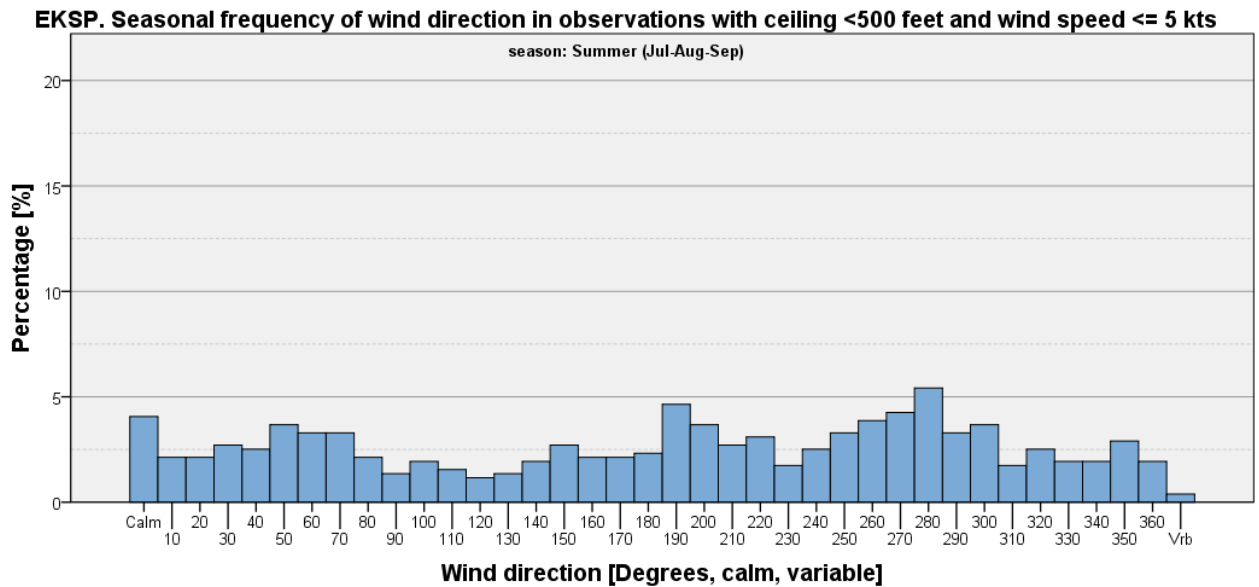

Figure 649

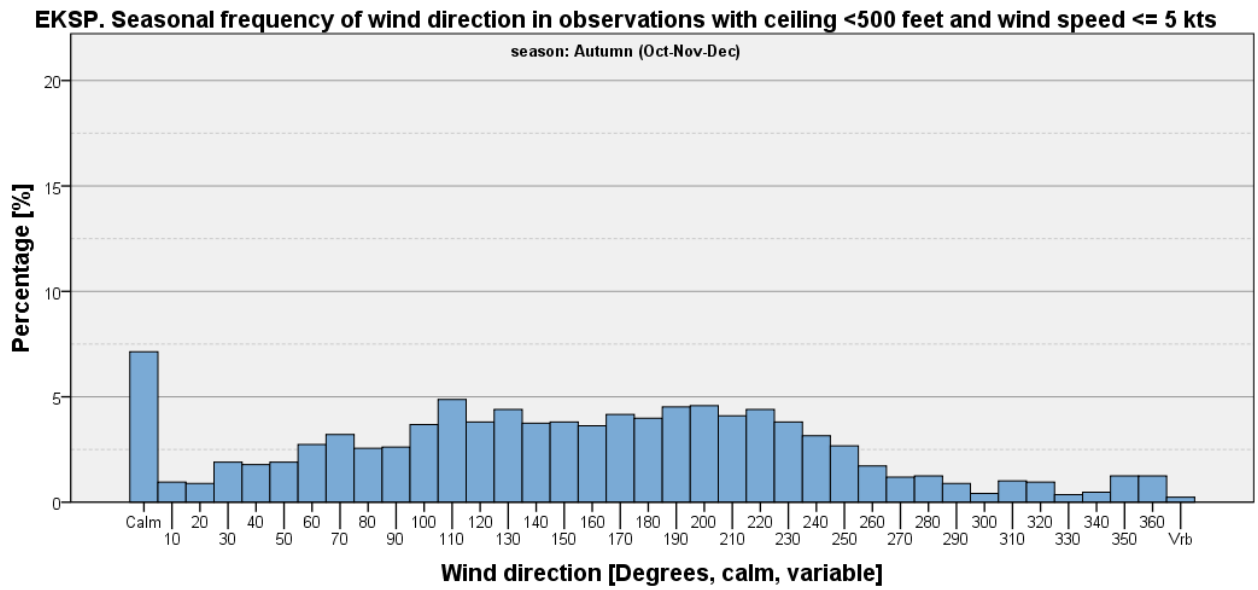

Figure 650

Ceiling < 500 feet and Wind Speed > 5 kts

Table 182: EKSP - Seasonal and annual frequencies of visibility <500 feet and wind speed > 5 kts [%].

	Winter (Jan-Feb-Mar)	Spring (Apr-May-Jun)	Summer (Jul-Aug-Sep)	Autumn (Oct-Nov-Dec)	Annual
Ceiling <500 feet and wind speed > 5 kts	9.12	1.79	0.76	6.66	4.58
All other observations	90.88	98.21	99.24	93.34	95.42
Total	100	100	100	100	100

EKSP. Annual frequency of wind direction in observations with ceiling <500 feet and wind speed > 5 kts

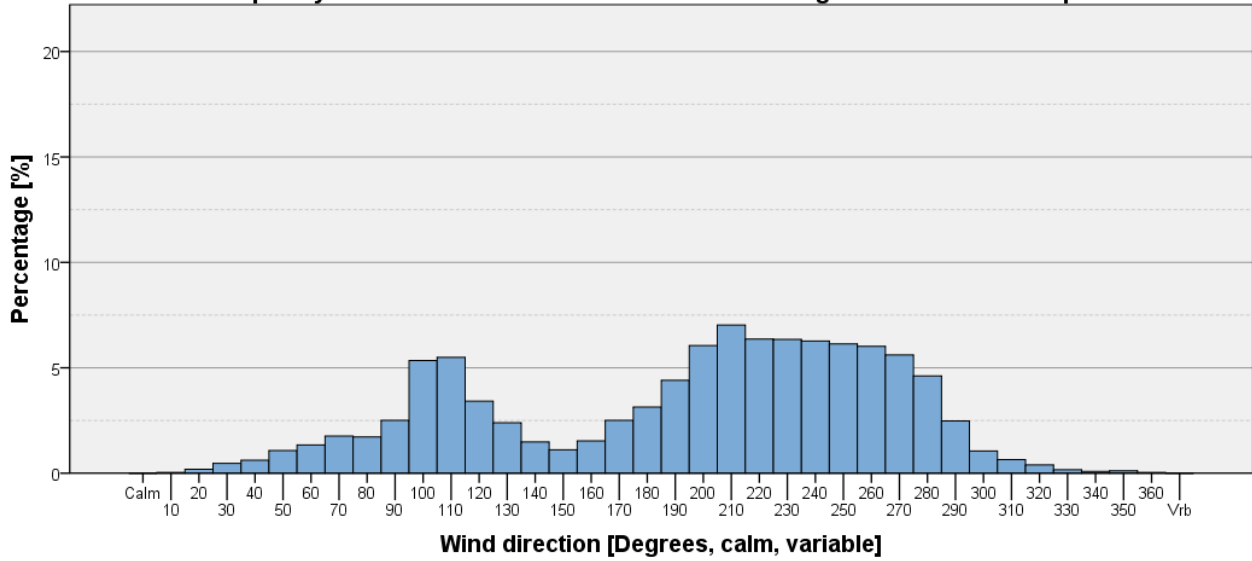

Figure 651

EKSP. Seasonal frequency of wind direction in observations with ceiling <500 feet and wind speed > 5 kts

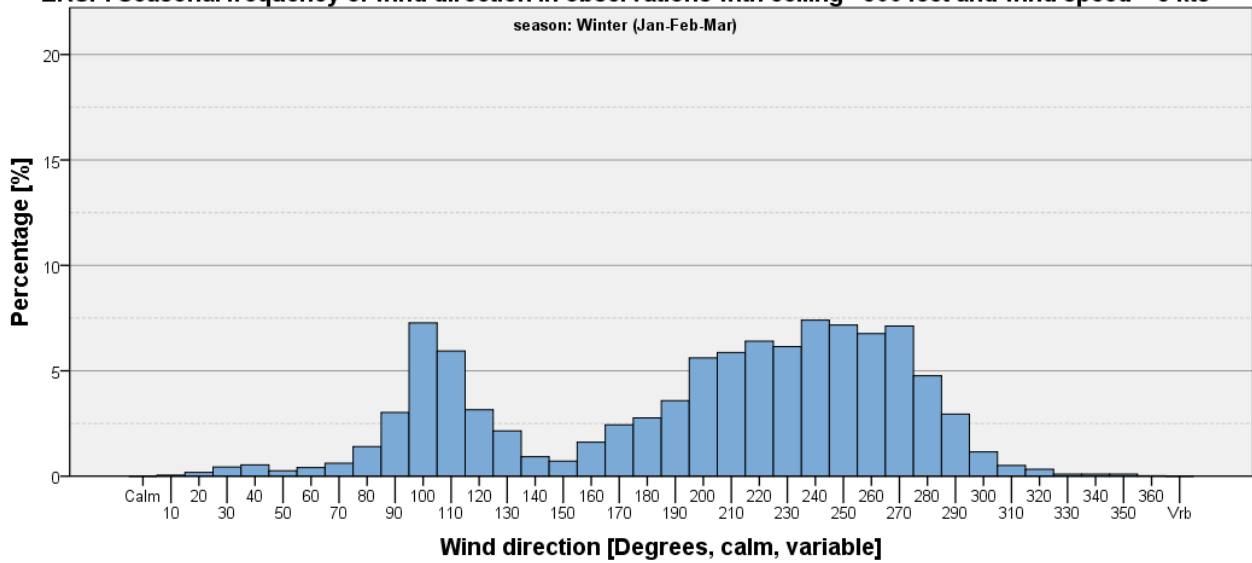

Figure 652

EKSP. Seasonal frequency of wind direction in observations with ceiling <500 feet and wind speed > 5 kts

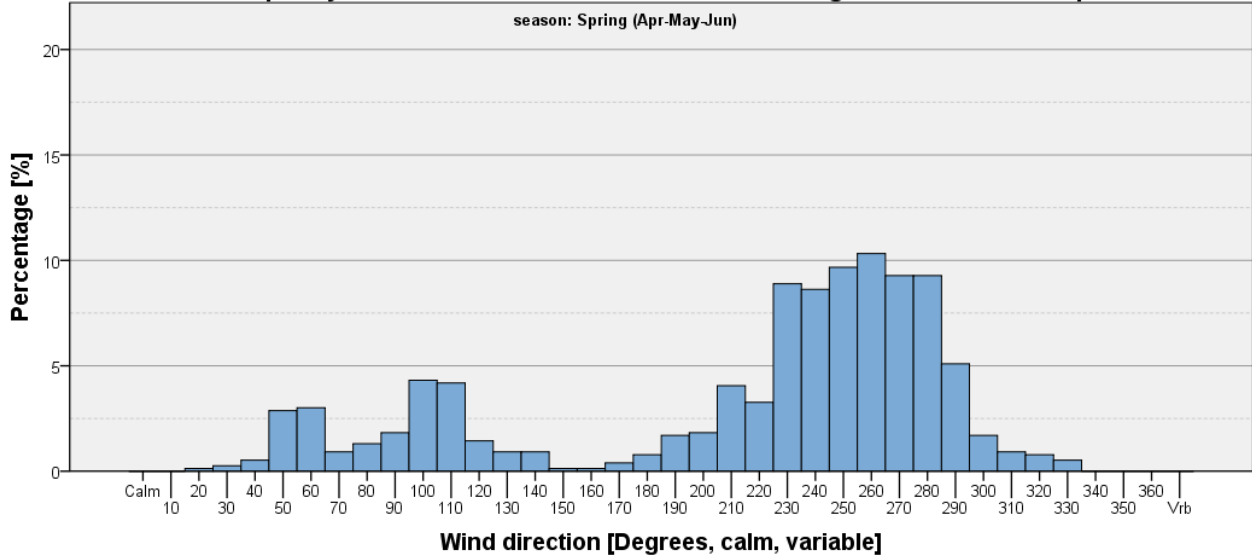

Figure 653

EKSP. Seasonal frequency of wind direction in observations with ceiling <500 feet and wind speed > 5 kts

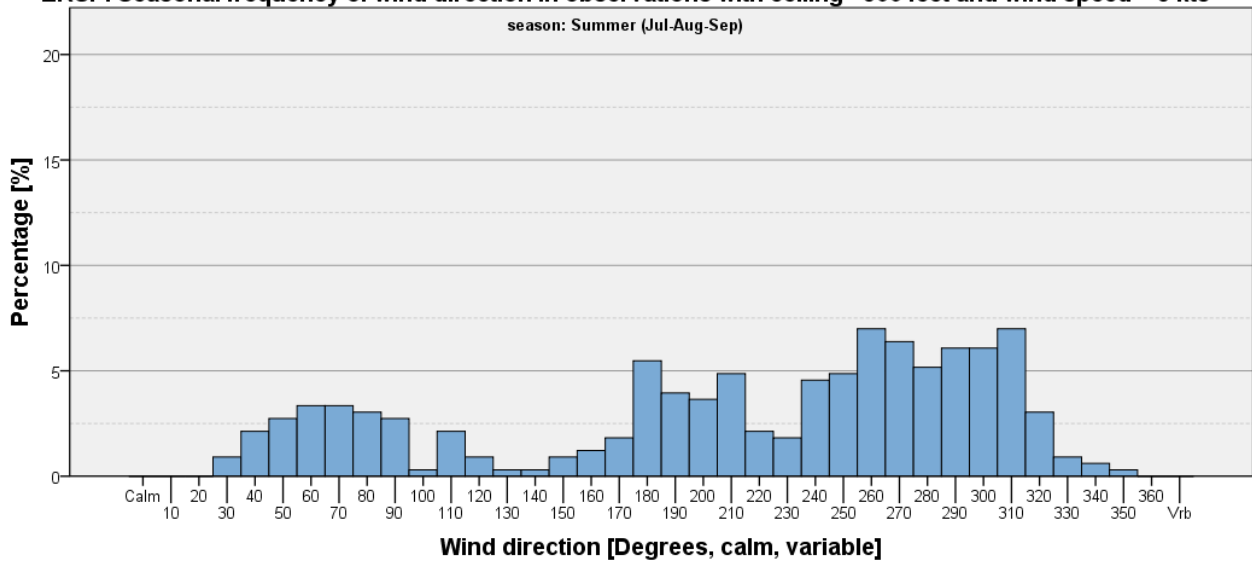

Figure 654

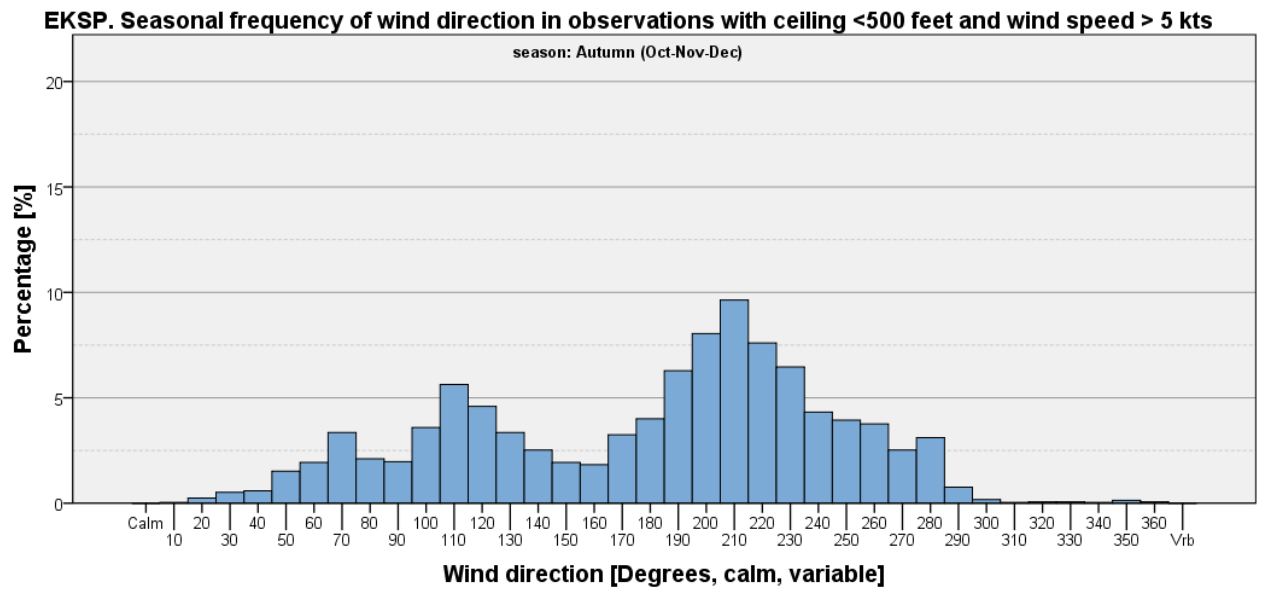
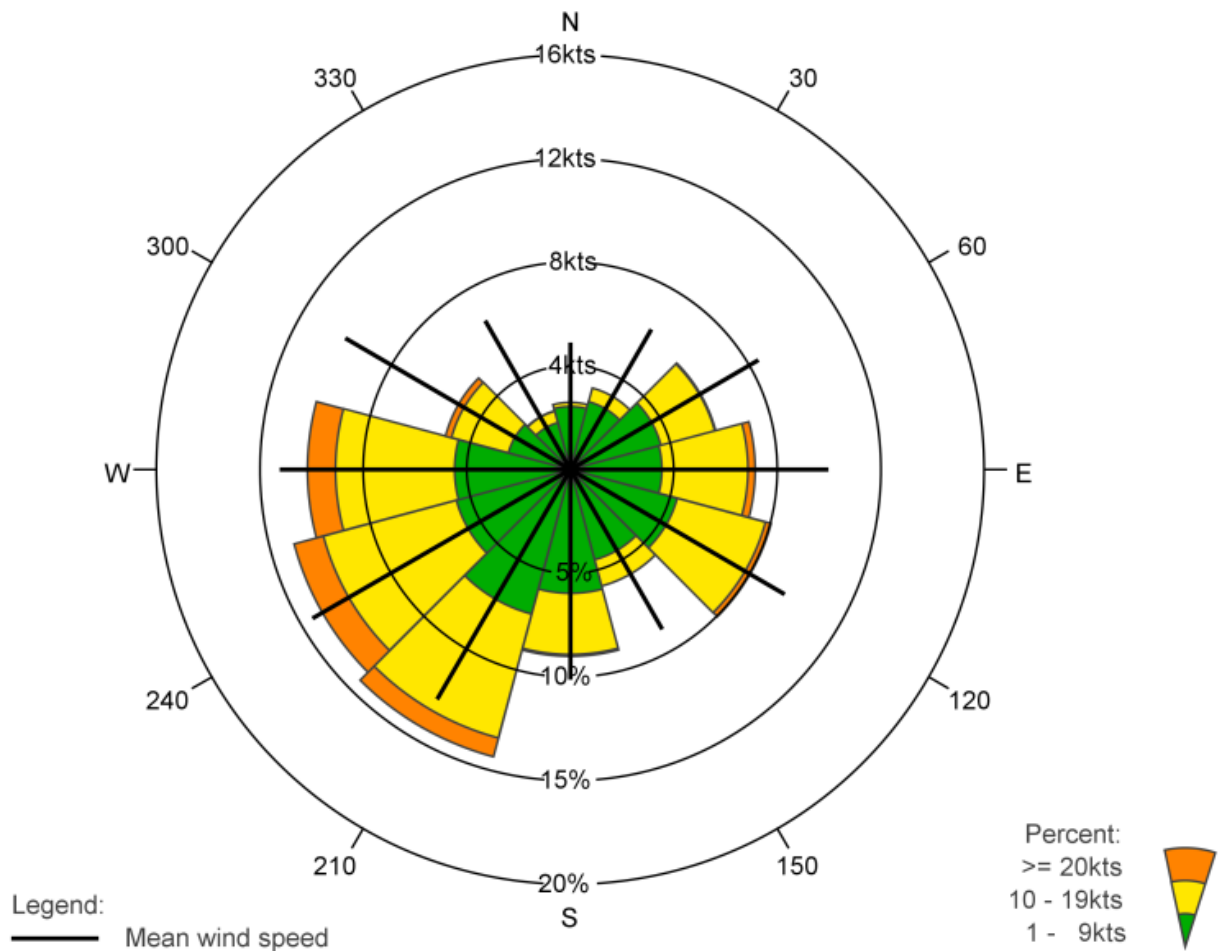

Figure 655

Wind Roses

EKSP: VOJENS LUFTHAVN, AUTUMN & WINTER

01-01-2009 - 31-12-2018 : Jan, Feb, Mar, Oct, Nov, Dec



	N	30	60	E	120	150	S	210	240	W	300	330	Total
%	3.2	4.1	7.3	8.9	10.0	5.8	9.0	14.4	13.8	12.7	6.3	2.9	98.4
% 1 - 9kts	3.0	3.4	4.5	4.4	5.3	4.5	6.0	7.2	5.7	5.6	3.1	2.3	55.1
% 10 - 19kts	0.2	0.7	2.7	4.2	4.4	1.3	3.0	6.2	6.6	5.8	2.9	0.6	38.4
% >= 20kts	0.0	0.0	0.0	0.4	0.3	0.0	0.1	0.9	1.5	1.4	0.3	0.0	4.9
Mean wind speed	4.9	6.3	8.4	10.0	9.6	7.1	8.1	10.2	11.5	11.3	10.1	6.6	9.5
Max wind speed	26.0	21.0	27.0	27.0	25.0	25.0	28.0	44.0	49.0	38.0	39.0	28.0	49.0

Number of observations = 86261

Source: DMI

Calm defined as wind speed = 0kts

Number of observations with calm/varying wind direction: 1355=1.6%

Observations with calm/varying wind direction are not used in the statistics

Figure 656

EKSP: VOJENS LUFTHAVN, SPRING & SUMMER

01-01-2009 - 31-12-2018 : Apr, May, June, Jul, Aug, Sep

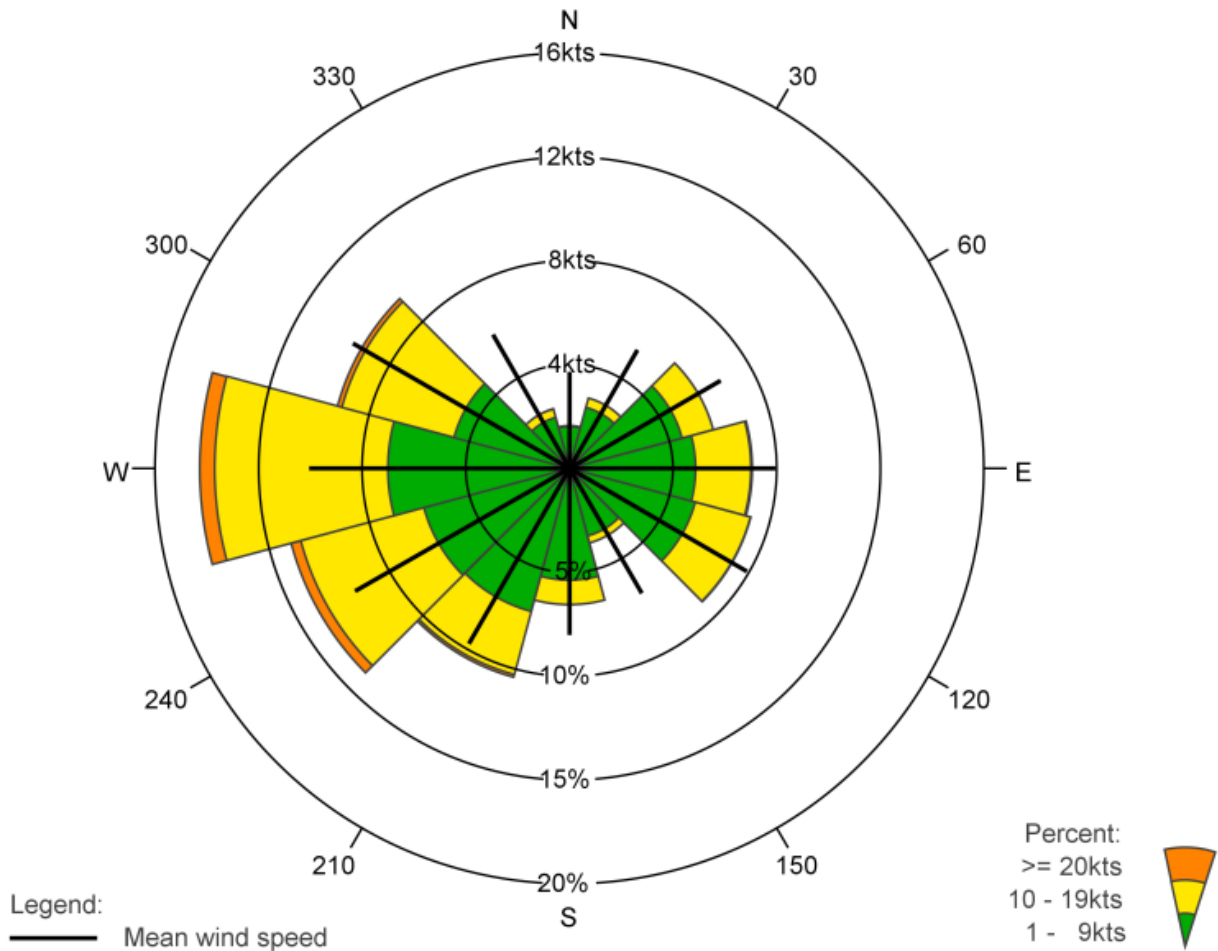

	N	30	60	E	120	150	S	210	240	W	300	330	Total
%	2.1	3.5	7.2	8.8	9.1	3.7	6.6	10.4	13.9	17.8	11.6	3.0	97.6
% 1 - 9kts	2.0	3.1	5.6	6.1	6.3	3.4	5.4	7.1	7.3	8.8	5.8	2.6	63.3
% 10 - 19kts	0.0	0.5	1.6	2.7	2.8	0.3	1.2	3.1	6.2	8.4	5.6	0.4	32.7
% >= 20kts	0.0	0.0	0.0	0.1	0.0	0.0	0.0	0.1	0.5	0.7	0.2	0.0	1.6
Mean wind speed	3.7	5.3	6.7	7.9	7.9	5.6	6.5	7.8	9.5	10.0	9.7	5.9	8.2
Max wind speed	15.0	20.0	21.0	23.0	22.0	17.0	21.0	28.0	33.0	28.0	27.0	25.0	33.0

Number of observations = 86027

Calm defined as wind speed = 0kts

Number of observations with calm/varying wind direction: 2075=2.4%

Observations with calm/varying wind direction are not used in the statistics

Source: DMI

Figure 657

Availability

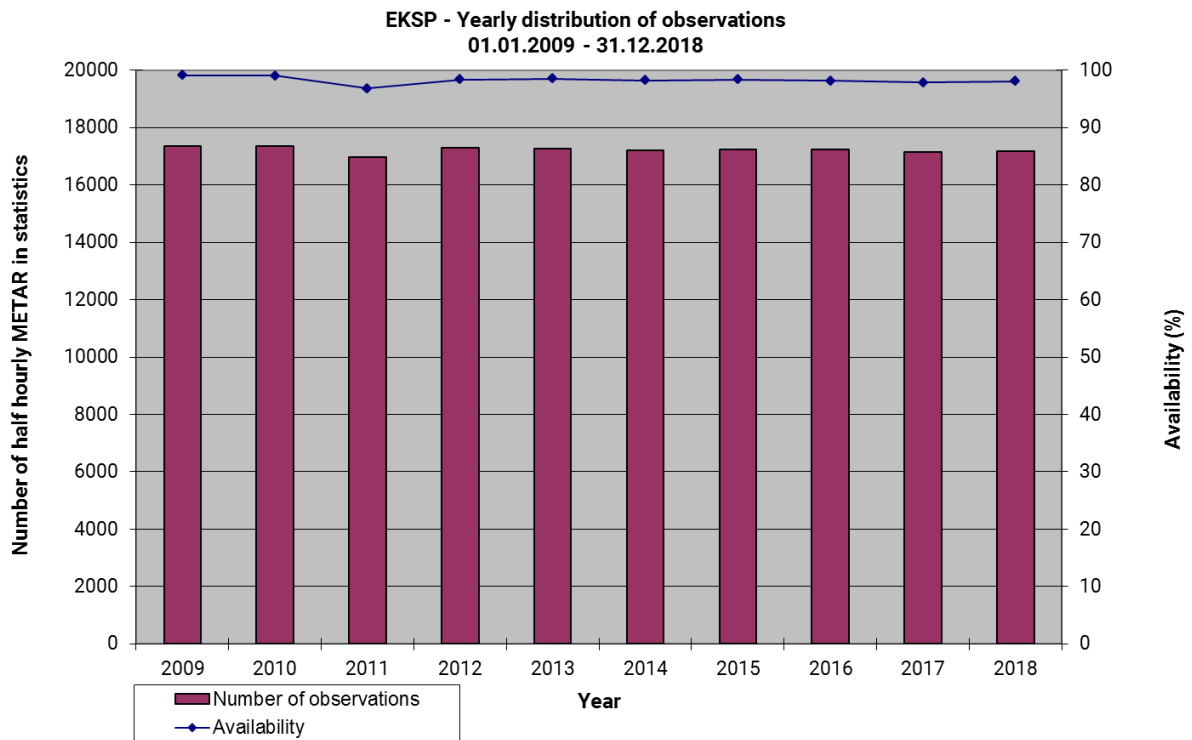

Figure 658

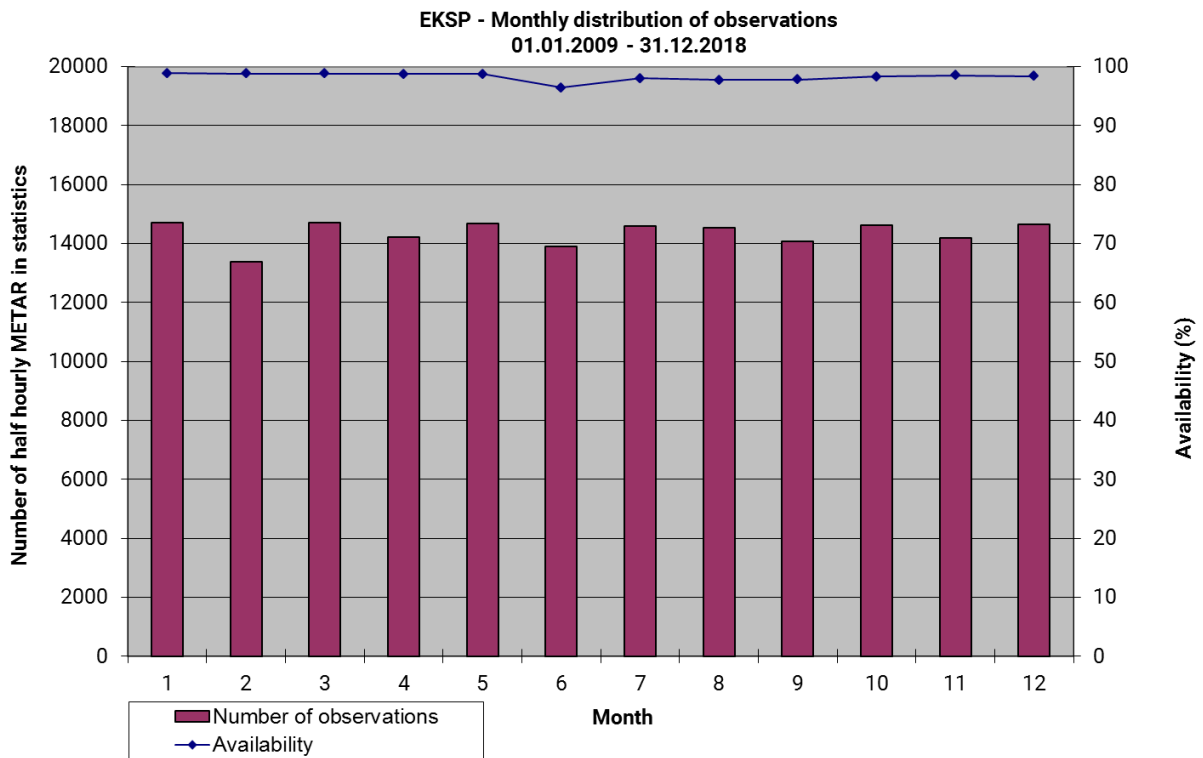

Figure 659

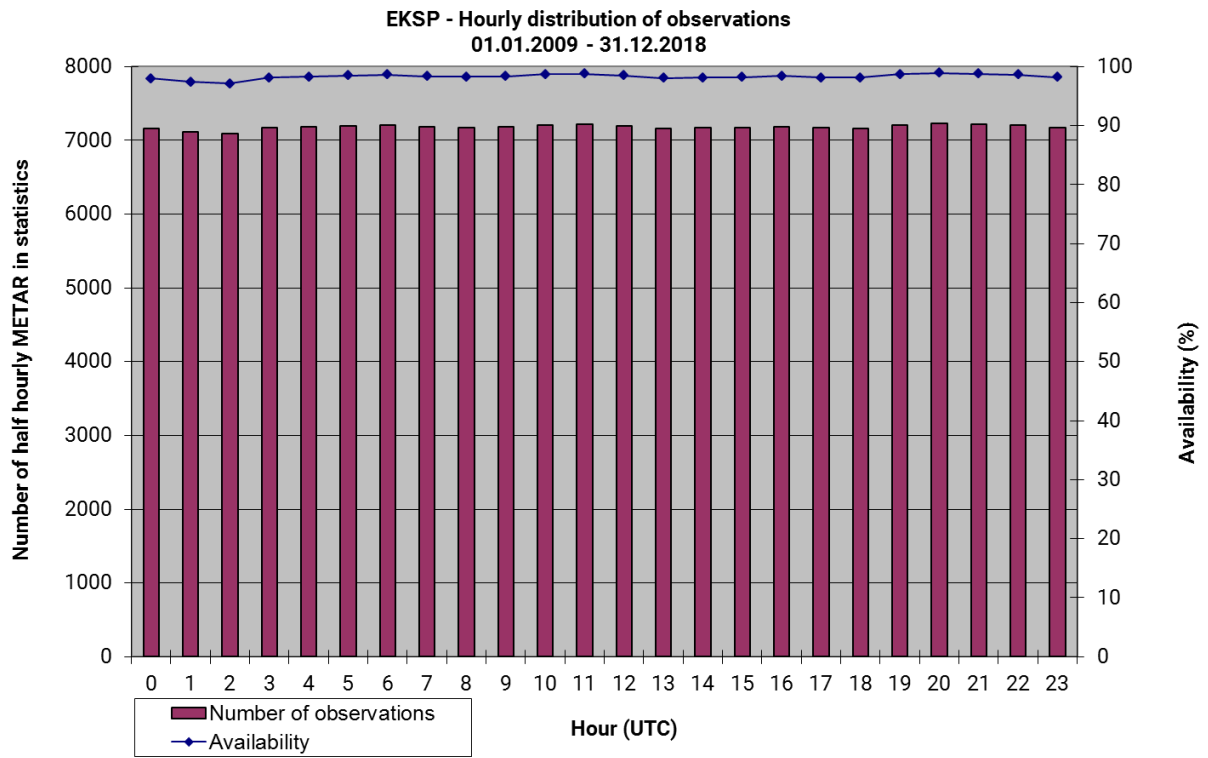

Figure 660

Table 183: EKSP. Average number of half hourly observations in statistics, 01.01.2009 – 31.12.2018

Hour	Year									
	2009	2010	2011	2012	2013	2014	2015	2016	2017	2018
0	2.0	2.0	1.9	2.0	2.0	2.0	1.9	2.0	1.9	1.9
1	2.0	2.0	1.9	2.0	2.0	2.0	1.9	1.9	1.9	1.9
2	2.0	2.0	1.9	2.0	2.0	1.9	1.9	1.9	1.9	1.9
3	2.0	2.0	1.9	2.0	2.0	2.0	2.0	1.9	2.0	1.9
4	2.0	2.0	1.9	2.0	2.0	2.0	2.0	2.0	2.0	2.0
5	2.0	2.0	1.9	2.0	2.0	2.0	2.0	2.0	2.0	2.0
6	2.0	2.0	1.9	2.0	2.0	2.0	2.0	2.0	2.0	2.0
7	2.0	2.0	1.9	1.9	2.0	2.0	2.0	2.0	2.0	2.0
8	2.0	2.0	1.9	2.0	1.9	2.0	2.0	2.0	2.0	2.0
9	2.0	2.0	1.9	1.9	2.0	2.0	2.0	2.0	2.0	2.0
10	2.0	2.0	1.9	2.0	2.0	2.0	2.0	2.0	2.0	2.0
11	2.0	2.0	1.9	2.0	2.0	2.0	2.0	2.0	2.0	2.0
12	2.0	2.0	1.9	2.0	2.0	2.0	2.0	2.0	1.9	2.0
13	2.0	2.0	1.9	1.9	2.0	2.0	2.0	2.0	2.0	2.0
14	2.0	2.0	1.9	2.0	2.0	2.0	2.0	2.0	2.0	2.0
15	2.0	2.0	1.9	1.9	2.0	2.0	2.0	2.0	1.9	2.0
16	2.0	2.0	1.9	2.0	2.0	2.0	2.0	2.0	1.9	2.0
17	2.0	2.0	1.9	2.0	2.0	2.0	2.0	2.0	1.9	2.0
18	2.0	2.0	1.9	2.0	2.0	2.0	2.0	2.0	2.0	2.0
19	2.0	2.0	1.9	2.0	2.0	2.0	2.0	2.0	2.0	2.0
20	2.0	2.0	1.9	2.0	2.0	2.0	2.0	2.0	2.0	2.0
21	2.0	2.0	2.0	2.0	2.0	2.0	2.0	2.0	2.0	2.0
22	2.0	2.0	1.9	2.0	2.0	2.0	2.0	2.0	2.0	2.0
23	2.0	2.0	1.9	2.0	2.0	2.0	2.0	1.9	2.0	2.0

EKVD Kolding Lufthavn (Vamdrup)

Airport location: 55,433°N 9,333°E Elevation: 44 m above MSL.

EKVD observations in statistics: 36,019 half-hourly METAR covering the 10 years period 01.01.2009 to 31.12.2018, resulting in an overall availability of 20.5%. For more information, please go to the 'Availability' section.

EKVD METAR are both AUTO METAR and manual METAR.

Cross Tables Visibility – Ceiling

Table 184: EKVD Annual – Frequencies (%) Visibility – Ceiling.

Number of observations = 36,019	<100 ft	<200 ft	<500 ft	<1,000 ft	<1,500 ft	<2,000 ft	>=2,000 ft, CAVOK or no ceiling	Total
<150 m	0.053	0.17	0.20	0.20	0.20	0.20	0.011	0.21
<350m	0.092	0.86	1.02	1.02	1.02	1.02	0.12	1.13
<600m	0.10	1.50	1.95	1.95	1.95	1.95	0.18	2.13
<800 m	0.10	1.65	2.37	2.37	2.37	2.37	0.19	2.57
<1.5 km	0.10	1.90	4.23	4.43	4.47	4.48	0.32	4.80
<3.0 km	0.10	2.03	7.40	9.90	10.27	10.38	0.84	11.22
< 5.0 km	0.10	2.04	8.37	14.30	15.63	15.99	2.29	18.28
< 8.0 km	0.10	2.05	8.61	17.69	20.76	21.62	4.85	26.47
>= 8.0 km or CAVOK	0	0.0028	0.072	3.74	9.86	14.11	59.41	73.53
Total	0.10	2.05	8.69	21.43	30.62	35.74	64.26	100

Table 185: EKVD - Winter (Jan-Feb-Mar) – Frequencies (%) Visibility – Ceiling.

Number of observations = 9,088	<100 ft	<200 ft	<500 ft	<1000 ft	<1,500 ft	<2,000 ft	>=2,000 ft, CAVOK or no ceiling	Total
<150 m	0.12	0.40	0.41	0.41	0.41	0.41	0	0.41
<350m	0.19	1.82	1.96	1.96	1.96	1.96	0.09	2.05
<600m	0.21	3.31	4.14	4.15	4.15	4.16	0.13	4.29
<800 m	0.21	3.76	5.19	5.20	5.20	5.22	0.13	5.35
<1.5 km	0.21	4.12	9.08	9.54	9.62	9.64	0.28	9.91
<3.0 km	0.21	4.30	14.46	18.60	19.39	19.62	1.17	20.79
< 5.0 km	0.21	4.34	15.85	24.64	27.07	27.57	2.95	30.52
< 8.0 km	0.21	4.35	16.41	28.98	34.18	35.42	6.47	41.89
>= 8.0 km or CAVOK	0	0	0.10	4.39	11.44	16.48	41.63	58.11
Total	0.21	4.35	16.51	33.37	45.62	51.90	48.10	100

Table 186: EKVD - Spring (Apr-May-Jun) – Frequencies (%) Visibility – Ceiling.

Number of observations = 9,177	<100 ft	<200 ft	<500 ft	<1,000 ft	<1,500 ft	<2,000 ft	>=2,000 ft, CAVOK or no ceiling	Total
<150 m	0	0.054	0.087	0.087	0.087	0.087	0	0.087
<350m	0	0.27	0.33	0.33	0.33	0.33	0.054	0.38
<600m	0	0.34	0.48	0.48	0.48	0.48	0.087	0.57
<800 m	0	0.36	0.57	0.57	0.57	0.57	0.087	0.65
<1.5 km	0	0.44	1.00	1.05	1.05	1.05	0.12	1.17
<3.0 km	0	0.47	2.24	3.52	3.66	3.68	0.33	4.01
< 5.0 km	0	0.47	2.82	6.02	6.60	6.68	1.05	7.73
< 8.0 km	0	0.47	2.93	8.02	9.80	10.05	3.12	13.16
>= 8.0 km or CAVOK	0	0	0.011	2.92	8.89	13.04	73.79	86.84
Total	0	0.47	2.94	10.94	18.69	23.09	76.91	100

Table 187: EKVD - Summer (Jul-Aug-Sep) – Frequencies (%) Visibility – Ceiling.

Number of observations = 9,197	<100 ft	<200 ft	<500 ft	<1,000 ft	<1,500 ft	<2,000 ft	>=2,000 ft, CAVOK or no ceiling	Total
<150 m	0	0.13	0.14	0.14	0.14	0.14	0.011	0.15
<350m	0.054	0.29	0.33	0.33	0.33	0.33	0.11	0.43
<600m	0.054	0.34	0.39	0.39	0.39	0.39	0.14	0.53
<800 m	0.054	0.35	0.41	0.41	0.41	0.41	0.14	0.55
<1.5 km	0.065	0.47	0.76	0.87	0.87	0.87	0.29	1.16
<3.0 km	0.065	0.55	1.49	2.56	2.69	2.70	0.61	3.31
< 5.0 km	0.065	0.57	1.97	4.89	5.49	5.64	1.83	7.47
< 8.0 km	0.065	0.57	2.09	7.08	8.38	8.82	3.83	12.65
>= 8.0 km or CAVOK	0	0	0.087	3.14	7.80	11.34	76.01	87.35
Total	0.065	0.57	2.17	10.22	16.18	20.16	79.84	100

Table 188: EKVD - Autumn (Oct-Nov-Dec) – Frequencies (%) Visibility – Ceiling.

Number of observations =	<100 ft	<200 ft	<500 ft	<1,000 ft	<1,500 ft	<2,000 ft	>=2,000 ft, CAVOK or no ceiling	Total
<150 m	0.093	0.12	0.16	0.16	0.16	0.16	0.035	0.20
<350m	0.13	1.09	1.50	1.50	1.50	1.50	0.22	1.72
<600m	0.14	2.06	2.87	2.87	2.87	2.87	0.36	3.24
<800 m	0.14	2.21	3.39	3.39	3.39	3.39	0.43	3.82
<1.5 km	0.14	2.64	6.28	6.47	6.53	6.57	0.62	7.19
<3.0 km	0.14	2.86	11.78	15.40	15.83	16.02	1.29	17.31
< 5.0 km	0.14	2.87	13.28	22.30	24.04	24.79	3.42	28.21
< 8.0 km	0.14	2.89	13.45	27.46	31.58	33.15	6.08	39.23
>= 8.0 km or CAVOK	0	0.012	0.093	4.58	11.43	15.73	45.04	60.77
Total	0.14	2.90	13.54	32.04	43.01	48.88	51.12	100

Wind Direction Histograms

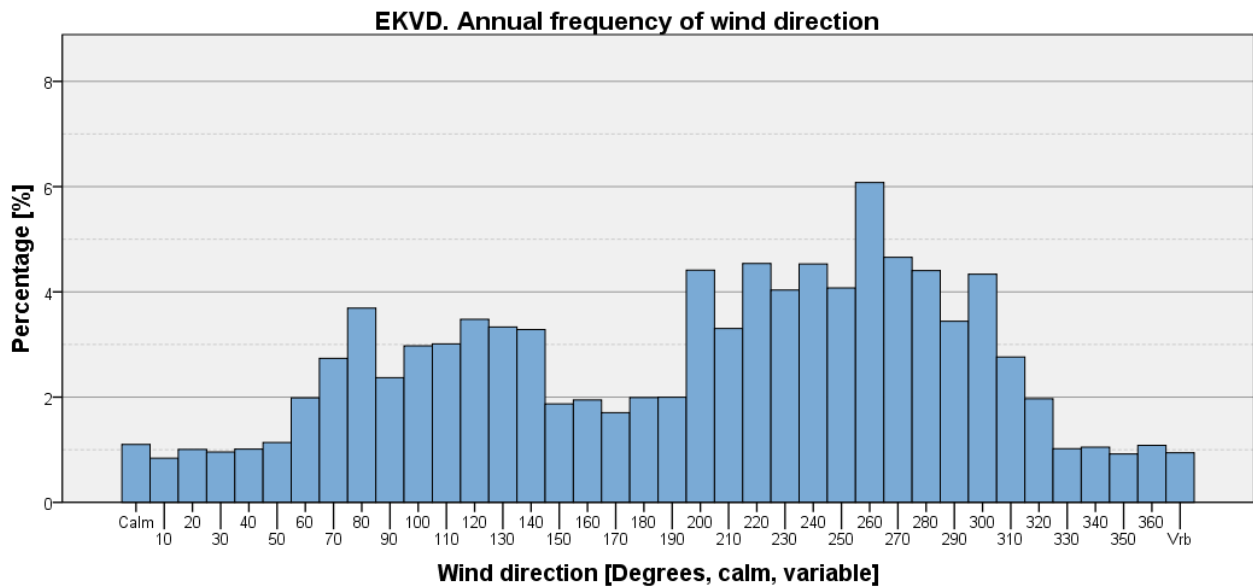

Figure 661

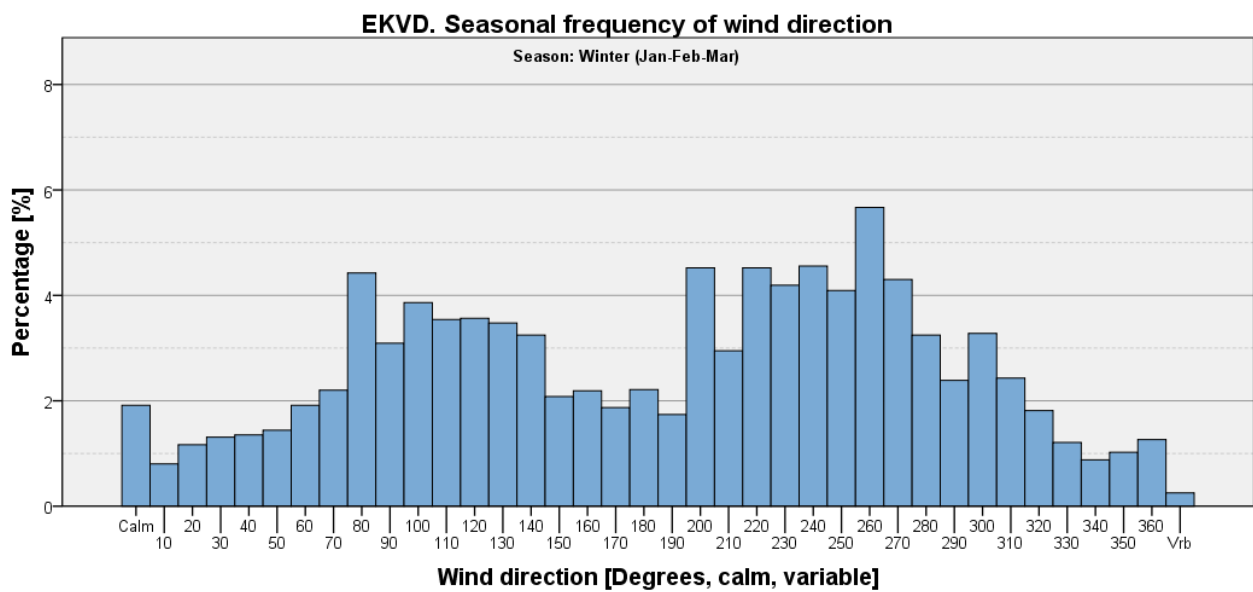

Figure 662

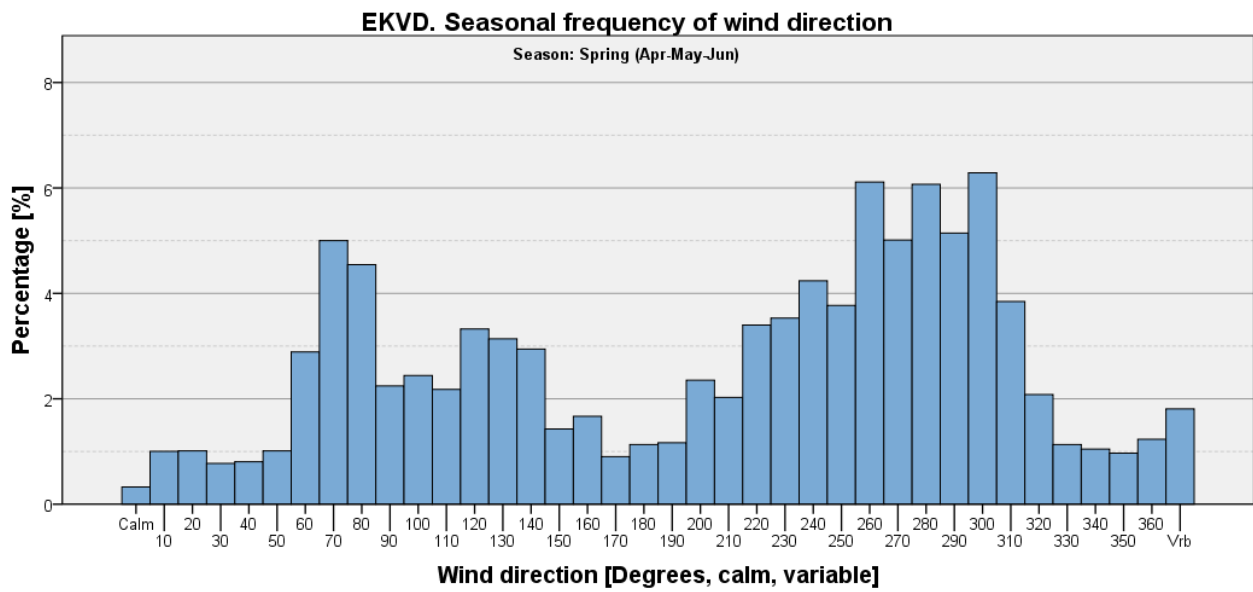

Figure 663

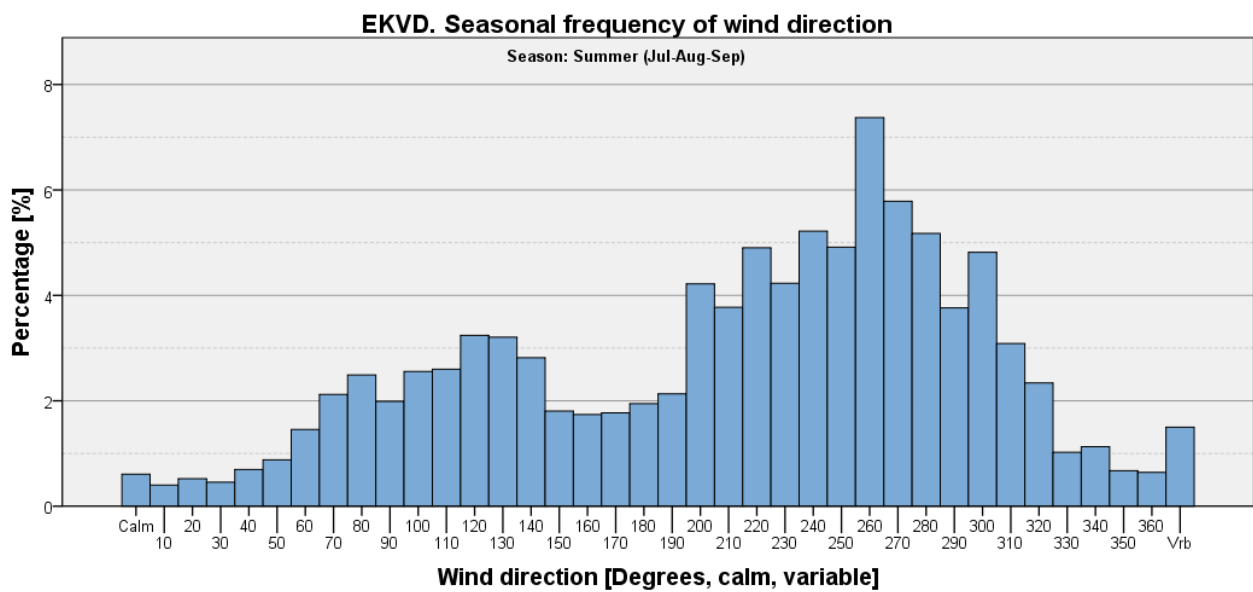

Figure 664

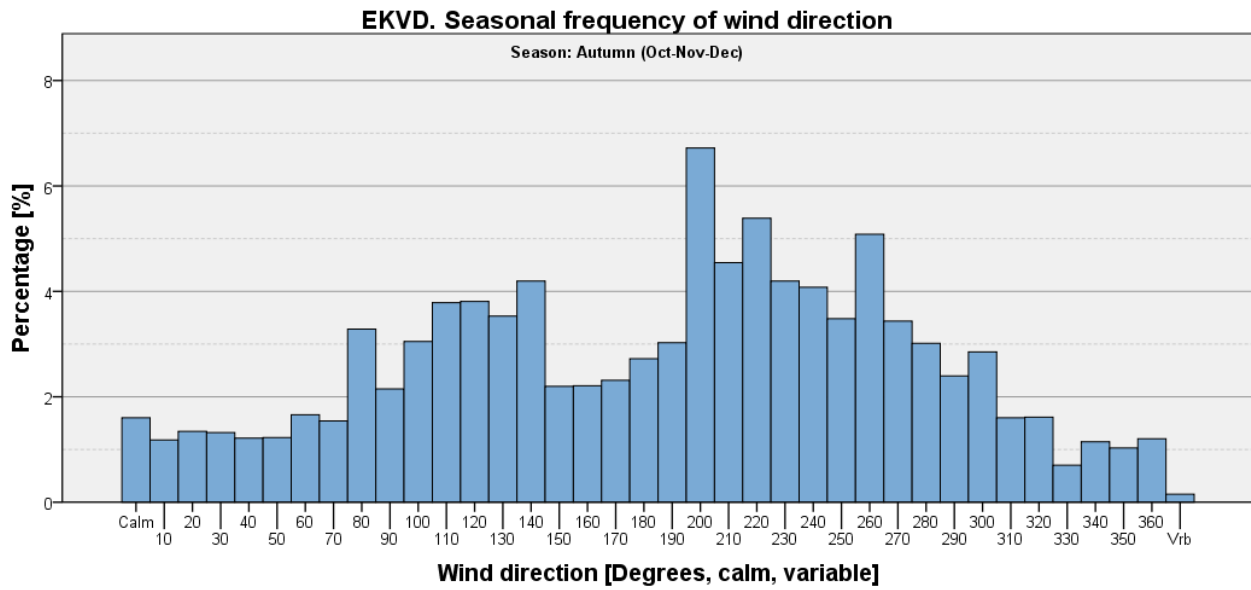

Figure 665

Visibility Criteria on Wind Direction Histograms

Visibility < 800 m

Table 189: EKVD - Seasonal and annual frequencies of visibility <800 m [%].

	Winter (Jan-Feb-Mar)	Spring (Apr-May-Jun)	Summer (Jul-Aug-Sep)	Autumn (Oct-Nov-Dec)	Annual
Visibility <800 m	5.35	0.65	0.55	3.82	2.57
All other observations	94.65	99.35	99.45	96.18	97.43
Total	100	100	100	100	100

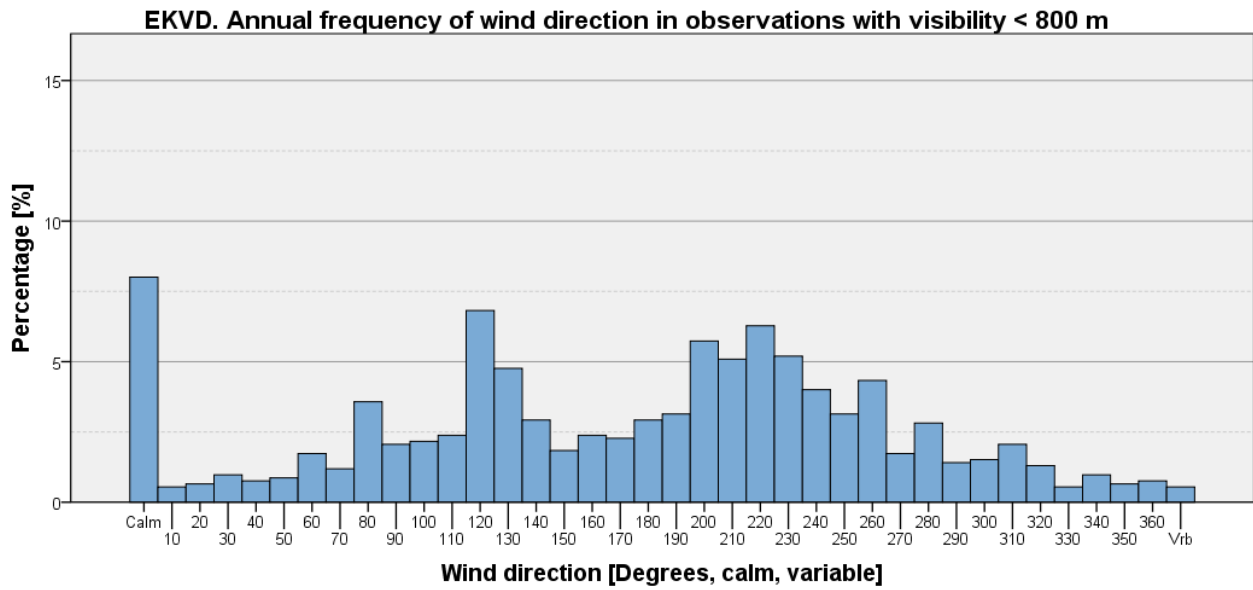

Figure 666

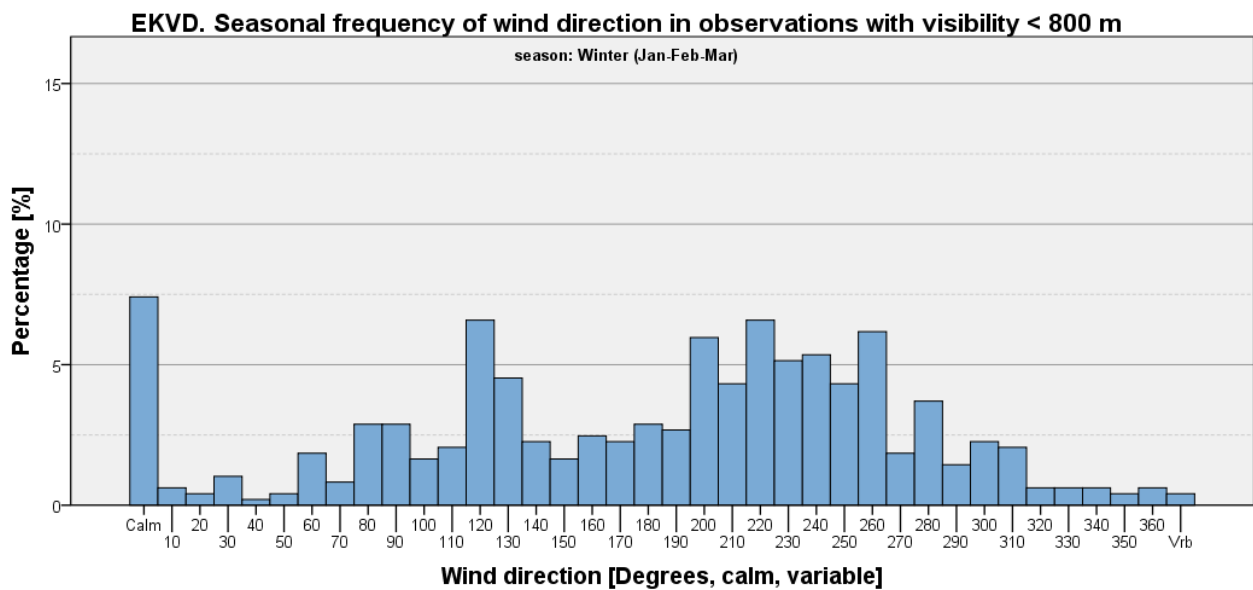

Figure 667

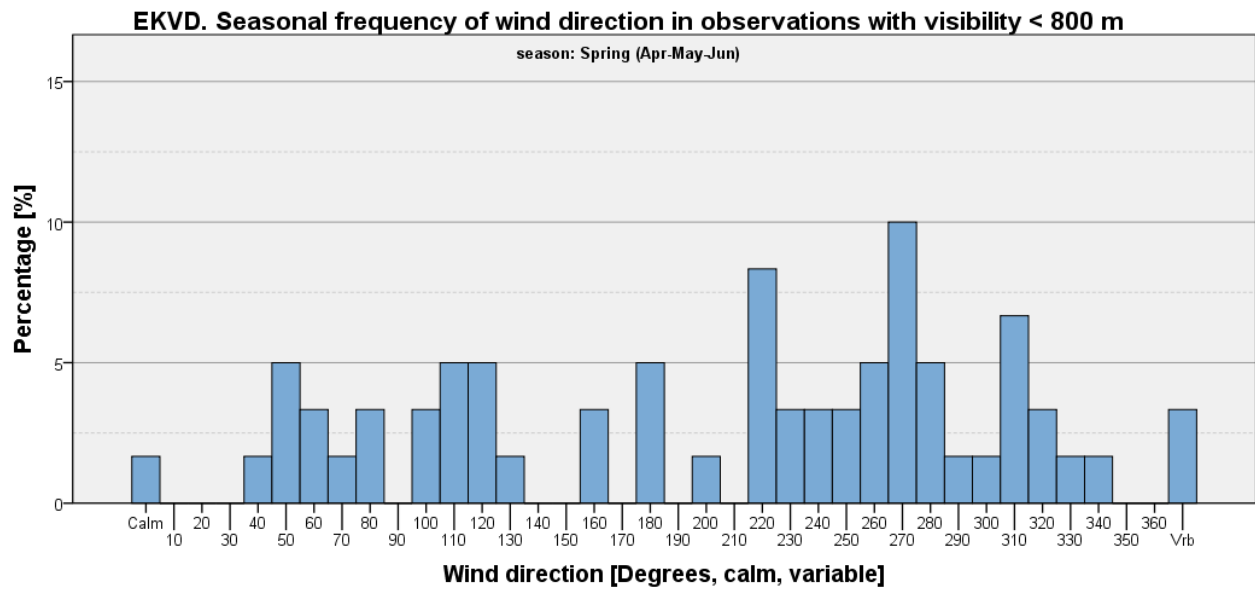

Figure 668

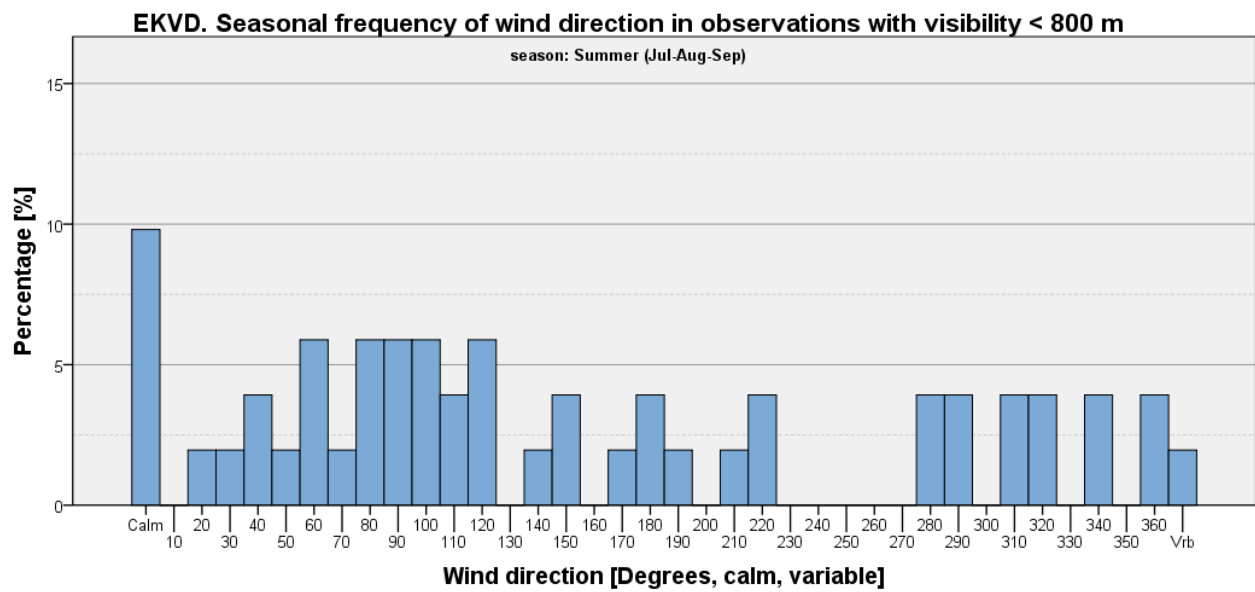

Figure 669

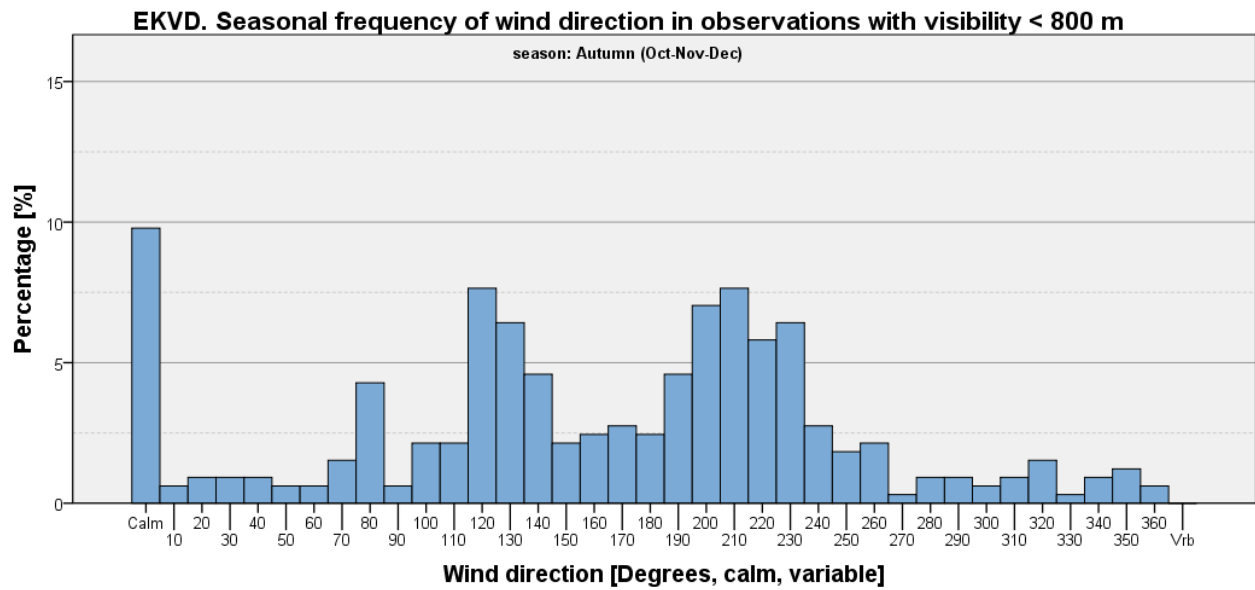

Figure 670

Visibility < 800 m and Wind Speed <= 5 kts

Table 190: EKVD - Seasonal and annual frequencies of visibility <800 m and wind speed <= 5 kts [%].

	Winter (Jan-Feb-Mar)	Spring (Apr-May-Jun)	Summer (Jul-Aug-Sep)	Autumn (Oct-Nov-Dec)	Annual
Visibility <800 m and wind speed <=5 kts	2.61	0.41	0.52	2.16	1.41
All other observations	97.39	99.59	99.48	97.84	98.59
Total	100	100	100	100	100

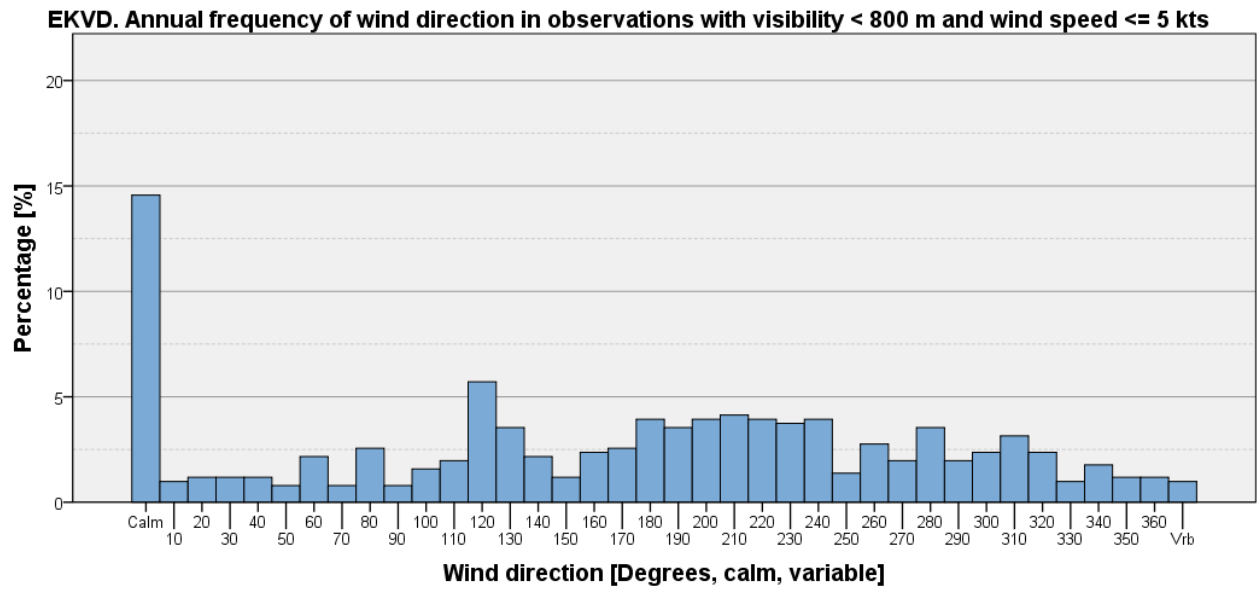

Figure 671

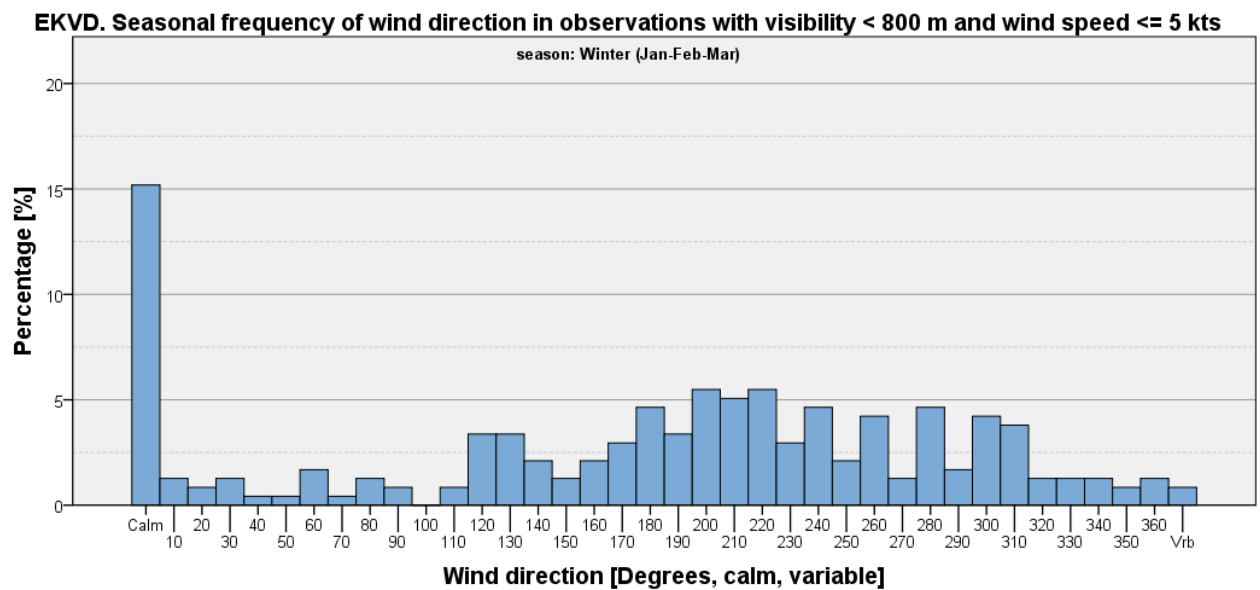

Figure 672

EKVD. Seasonal frequency of wind direction in observations with visibility < 800 m and wind speed <= 5 kts

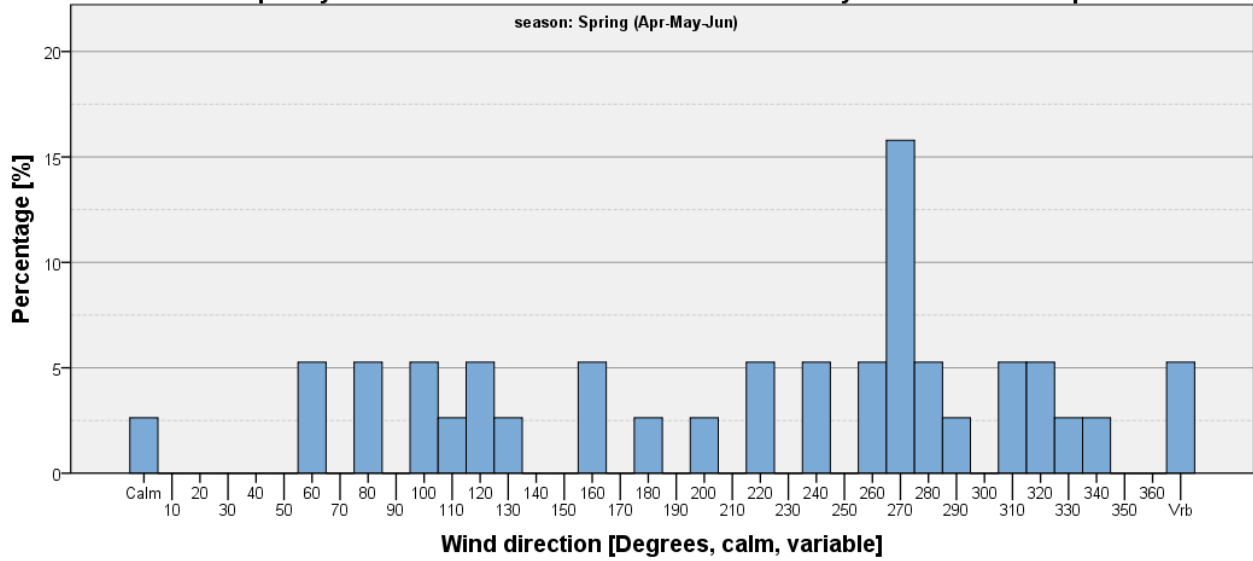

Figure 673

EKVD. Seasonal frequency of wind direction in observations with visibility < 800 m and wind speed <= 5 kts

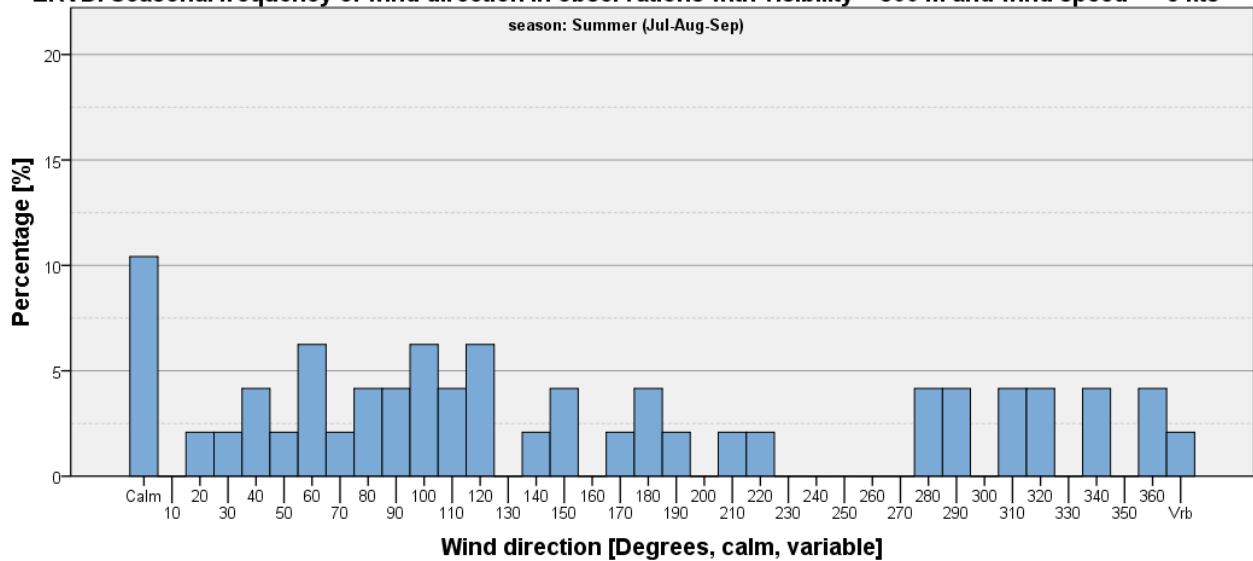

Figure 674

EKVD. Seasonal frequency of wind direction in observations with visibility < 800 m and wind speed <= 5 kts

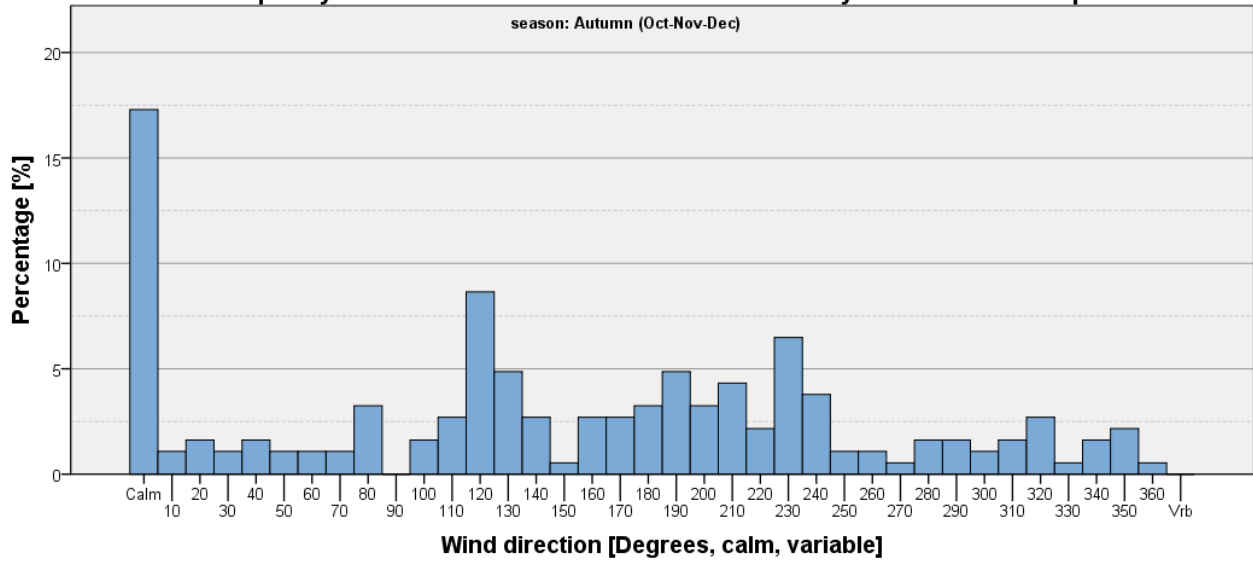

Figure 675

Visibility < 800 m and Wind Speed > 5 kts

Table 191: EKVD - Seasonal and annual frequencies of visibility <800 m and wind speed > 5 kts [%].

	Winter (Jan-Feb-Mar)	Spring (Apr-May-Jun)	Summer (Jul-Aug-Sep)	Autumn (Oct-Nov-Dec)	Annual
Visibility <800 m and wind speed >5 kts	2.74	0.24	0.033	1.66	1.15
All other observations	97.26	99.76	99.97	98.34	98.85
Total	100	100	100	100	100

EKVD. Annual frequency of wind direction in observations with visibility < 800 m and wind speed > 5 kts

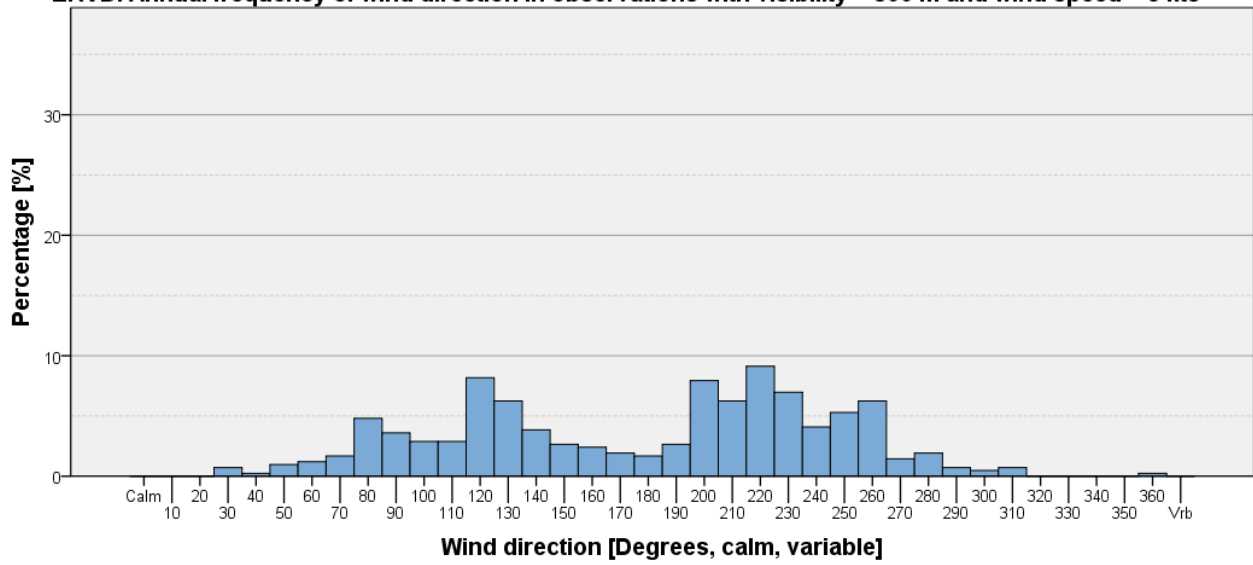

Figure 676

EKVD. Seasonal frequency of wind direction in observations with visibility < 800 m and wind speed > 5 kts

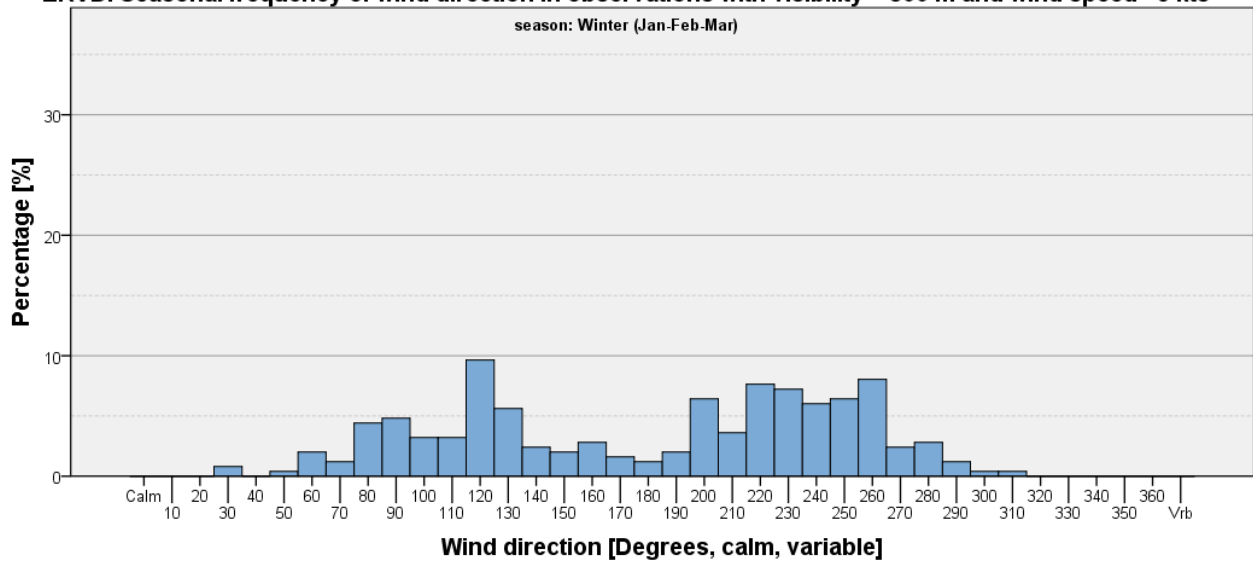

Figure 677

EKVD. Seasonal frequency of wind direction in observations with visibility < 800 m and wind speed >5 kts

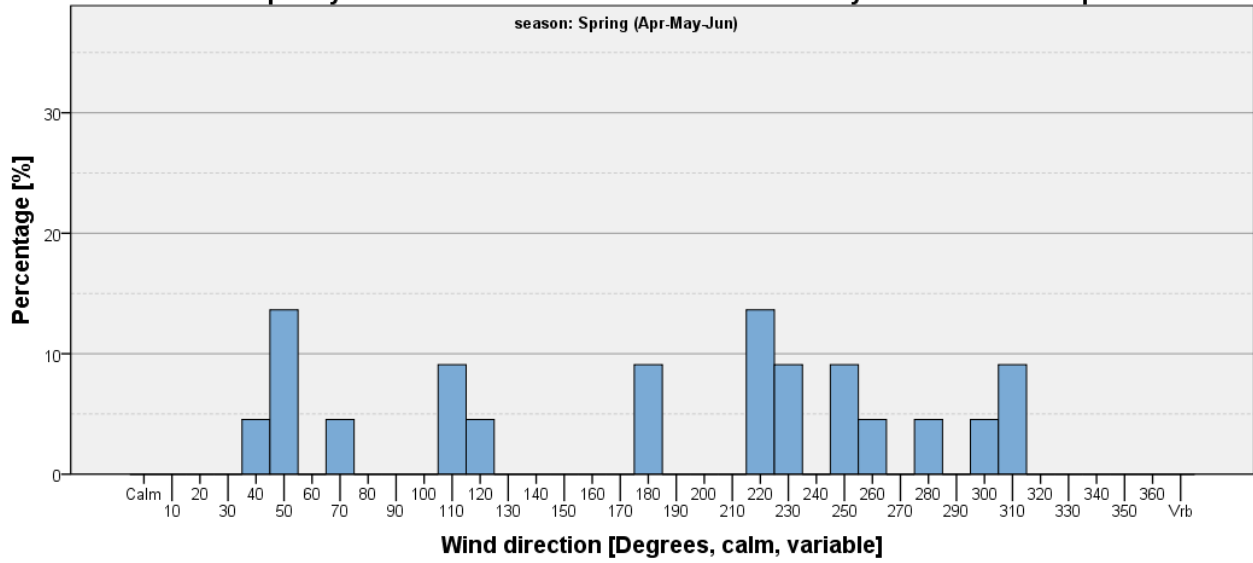

Figure 678

EKVD. Seasonal frequency of wind direction in observations with visibility < 800 m and wind speed >5 kts

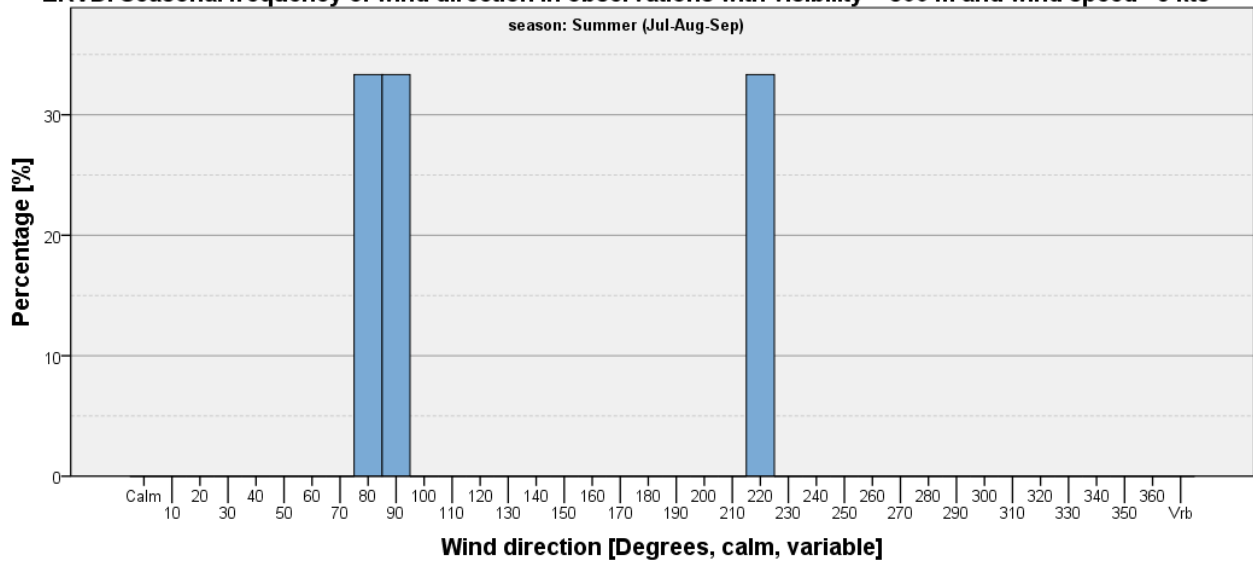

Figure 679

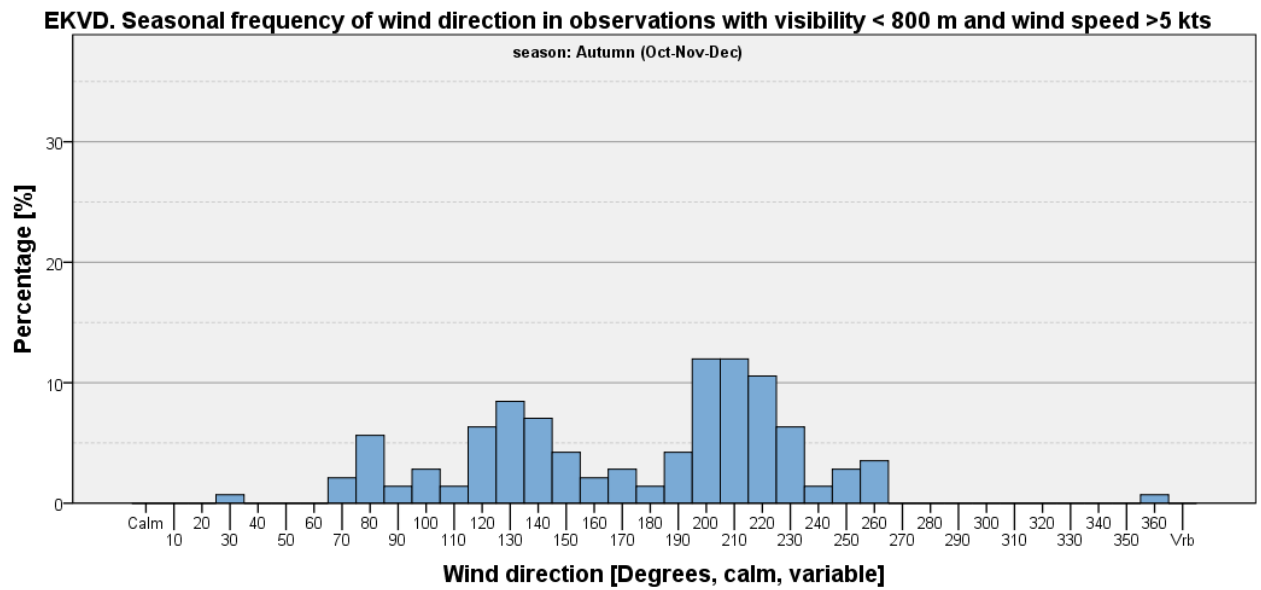

Figure 680

Ceiling Criteria on Wind Direction Histograms

Ceiling < 1000 feet

Table 192: EKVD - Seasonal and annual frequencies of ceiling <1000 feet [%].

	Winter (Jan-Feb-Mar)	Spring (Apr-May-Jun)	Summer (Jul-Aug-Sep)	Autumn (Oct-Nov-Dec)	Annual
Ceiling <1,000 feet	33.37	10.94	10.22	32.04	21.43
All other observations	66.63	89.06	89.78	67.96	78.57
Total	100	100	100	100	100

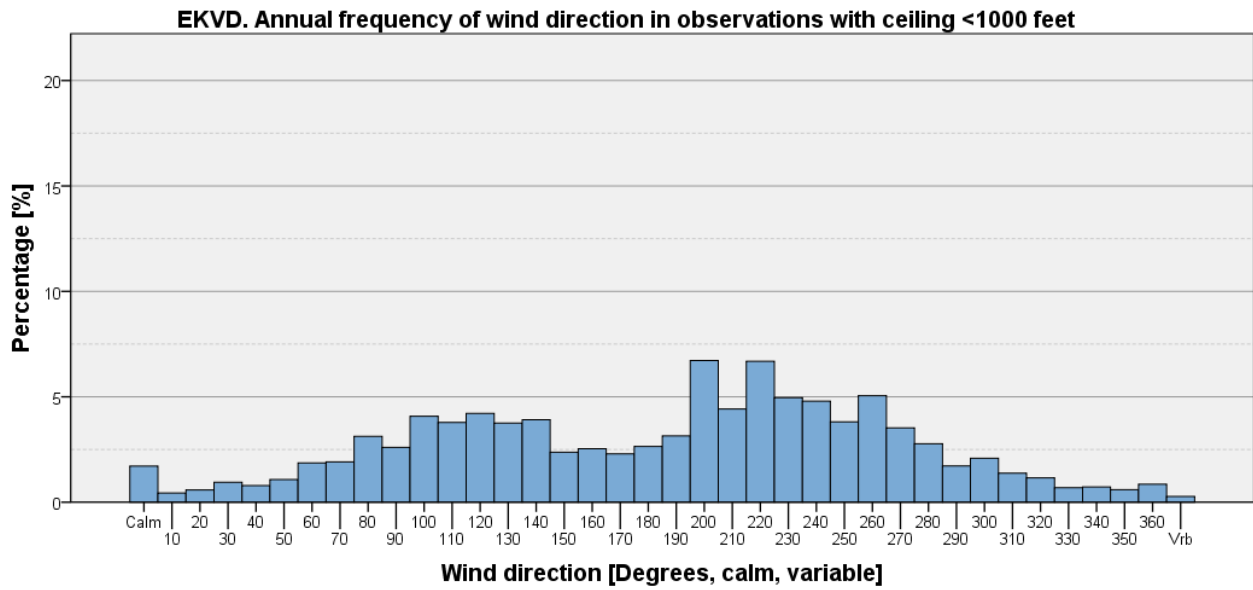

Figure 681

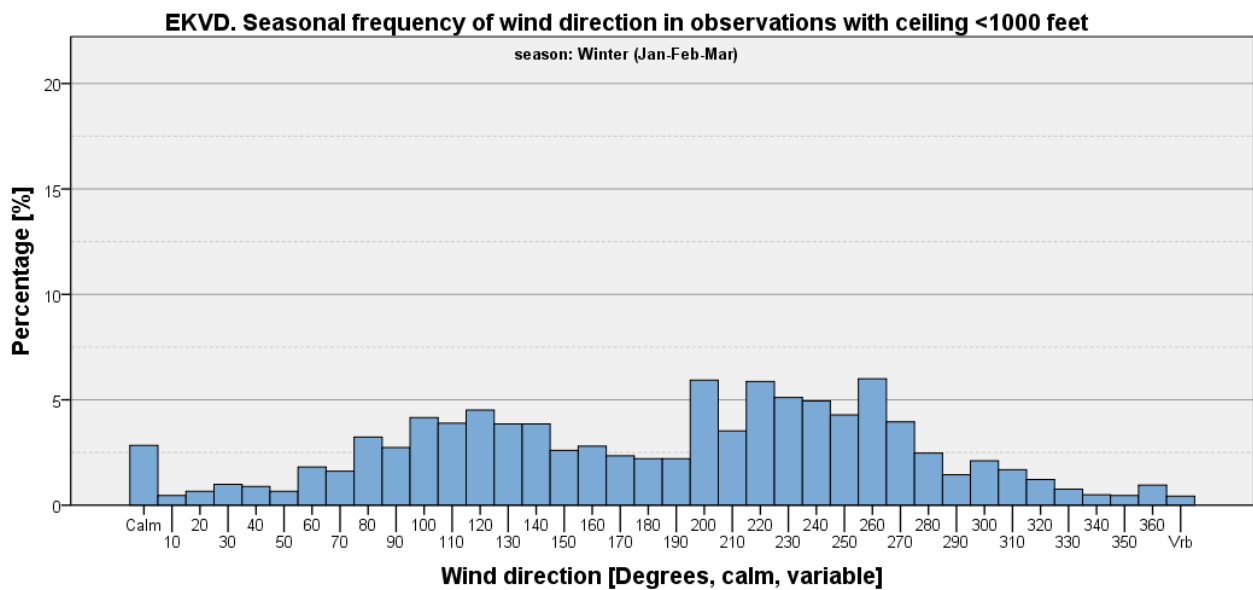

Figure 682

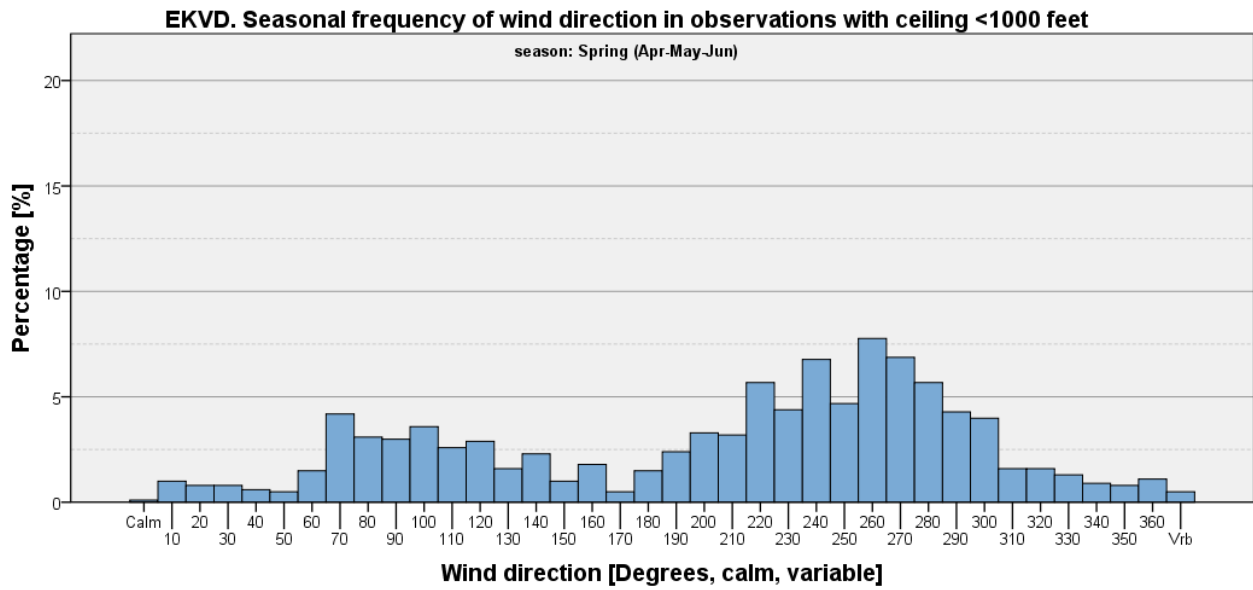

Figure 683

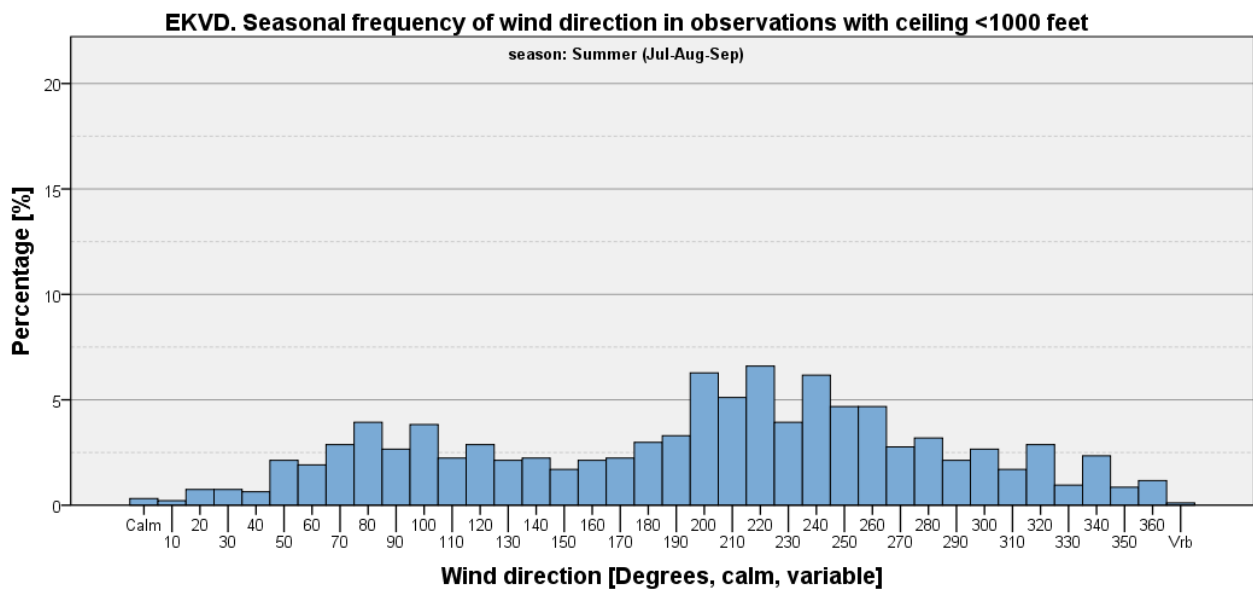

Figure 684

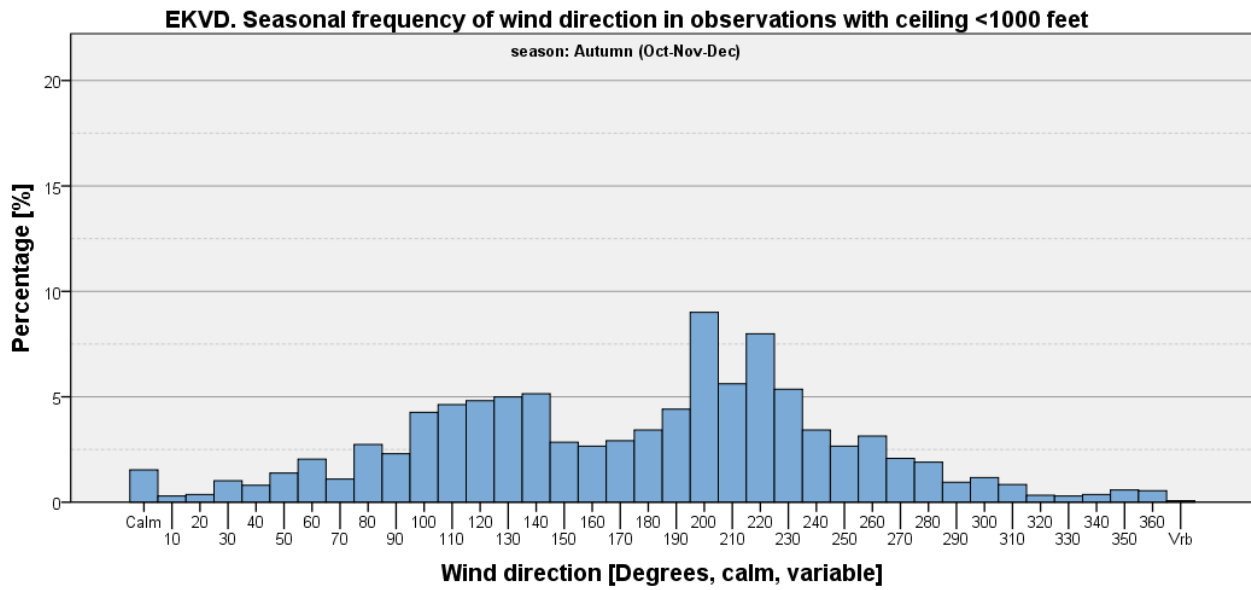

Figure 685

Ceiling < 1000 feet and Wind Speed <= 5 kts

Table 193: EKVD - Seasonal and annual frequencies of ceiling <1000 feet and wind speed <= 5 kts [%].

	Winter (Jan-Feb-Mar)	Spring (Apr-May-Jun)	Summer (Jul-Aug-Sep)	Autumn (Oct-Nov-Dec)	Annual
Ceiling <1,000 feet and wind speed <= 5 kts	7.35	2.08	2.02	6.28	4.39
All other observations	92.65	97.92	97.98	93.72	95.61
Total	100	100	100	100	100

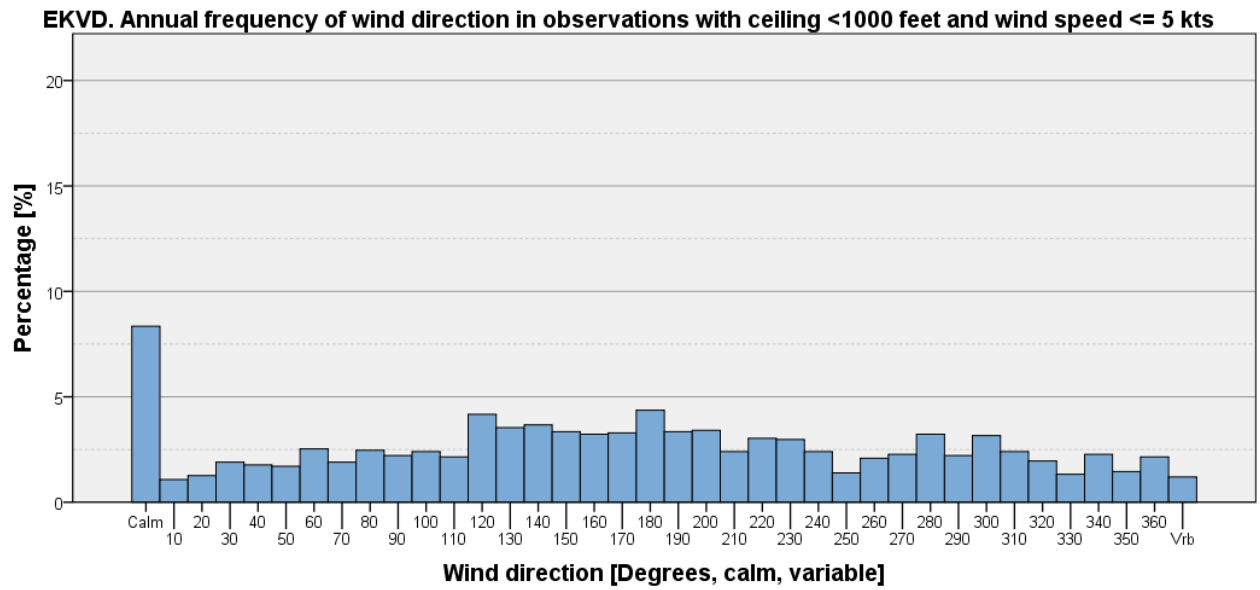

Figure 686

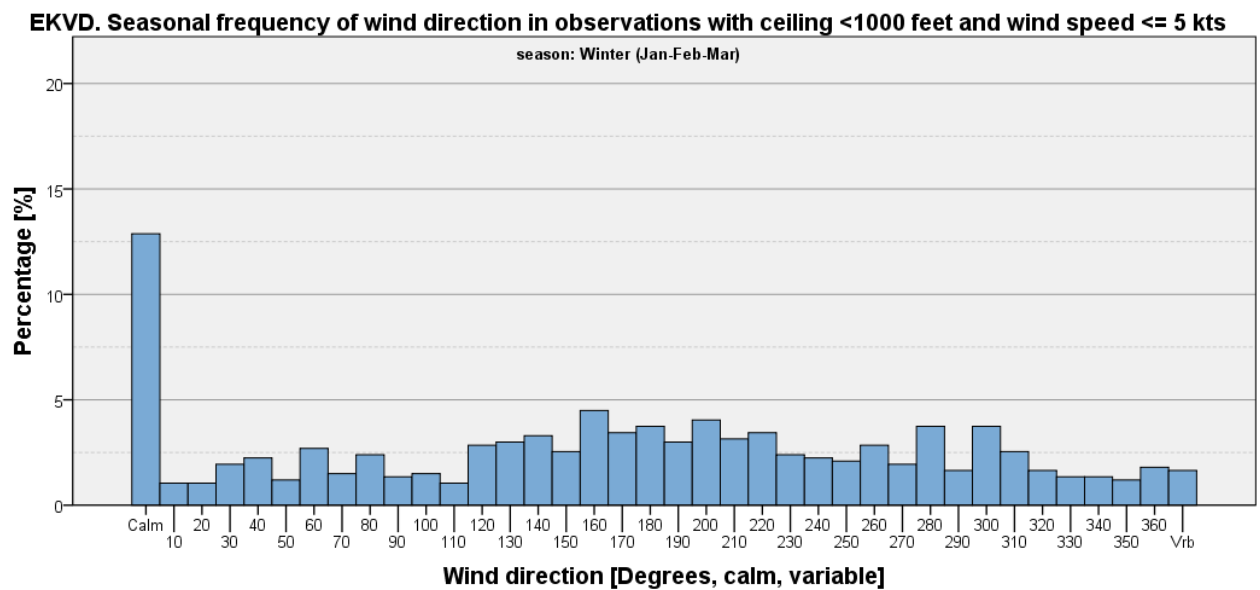

Figure 687

EKVD. Seasonal frequency of wind direction in observations with ceiling <1000 feet and wind speed <= 5 kts

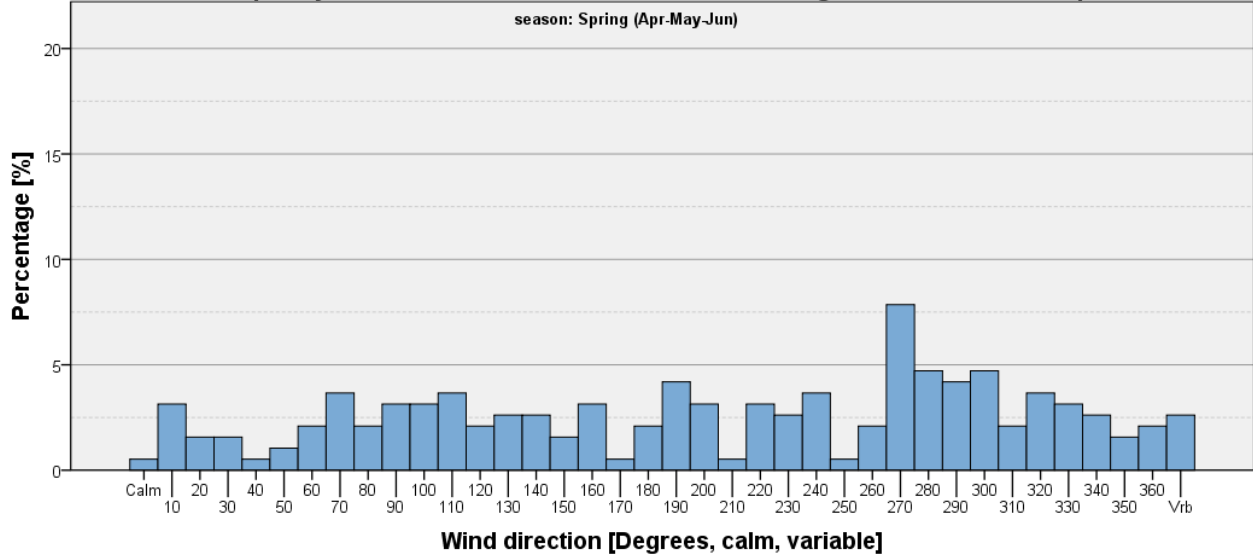

Figure 688

EKVD. Seasonal frequency of wind direction in observations with ceiling <1000 feet and wind speed <= 5 kts

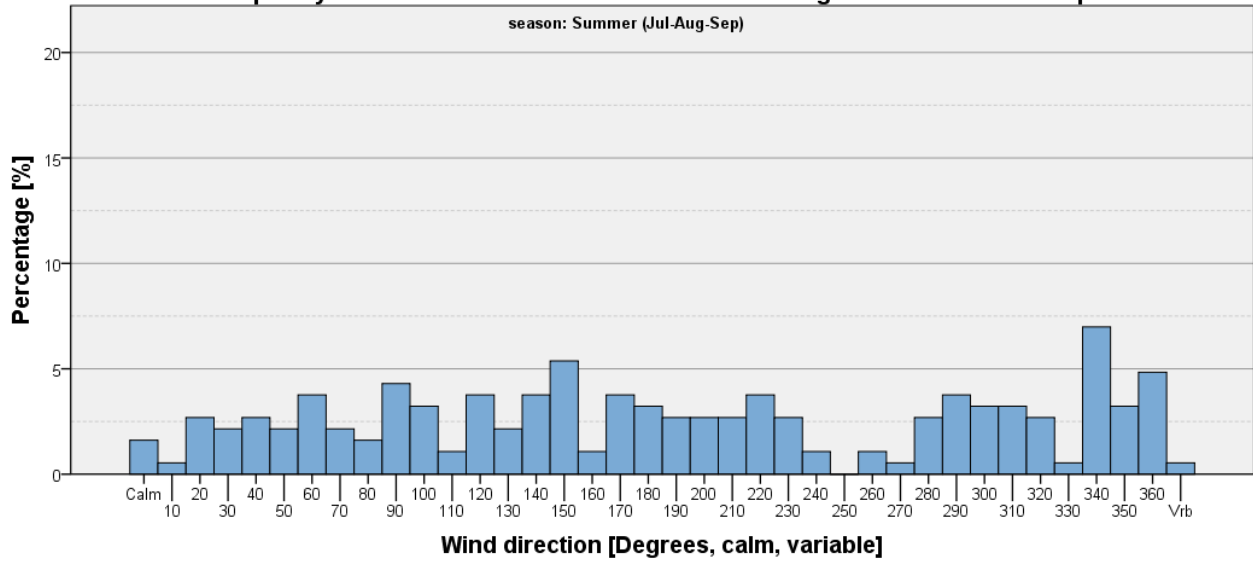

Figure 689

EKVD. Seasonal frequency of wind direction in observations with ceiling <1000 feet and wind speed ≤ 5 kts

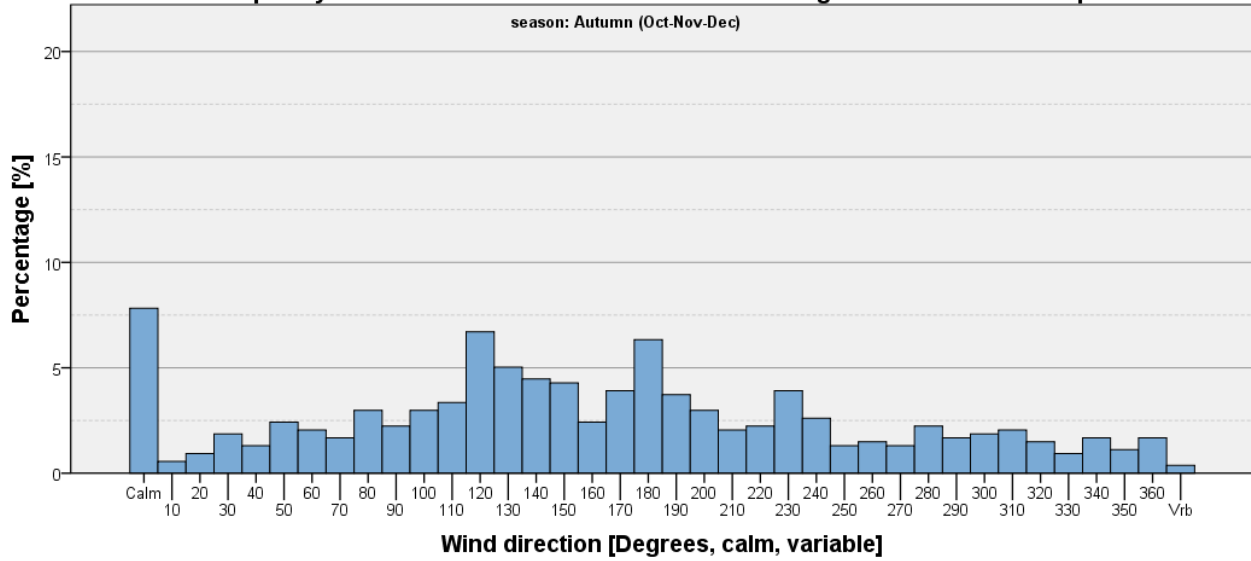

Figure 690

Ceiling < 1000 feet and Wind Speed > 5 kts

Table 194: EKVD - Seasonal and annual frequencies of ceiling <1000 feet and wind speed > 5 kts [%].

	Winter (Jan-Feb-Mar)	Spring (Apr-May-Jun)	Summer (Jul-Aug-Sep)	Autumn (Oct-Nov-Dec)	Annual
Ceiling <1,000 feet and wind speed > 5 kts	26.02	8.86	8.20	25.77	17.04
All other observations	73.98	91.14	91.80	74.23	82.96
Total	100	100	100	100	100

EKVD. Annual frequency of wind direction in observations with ceiling <1000 feet and wind speed > 5 kts

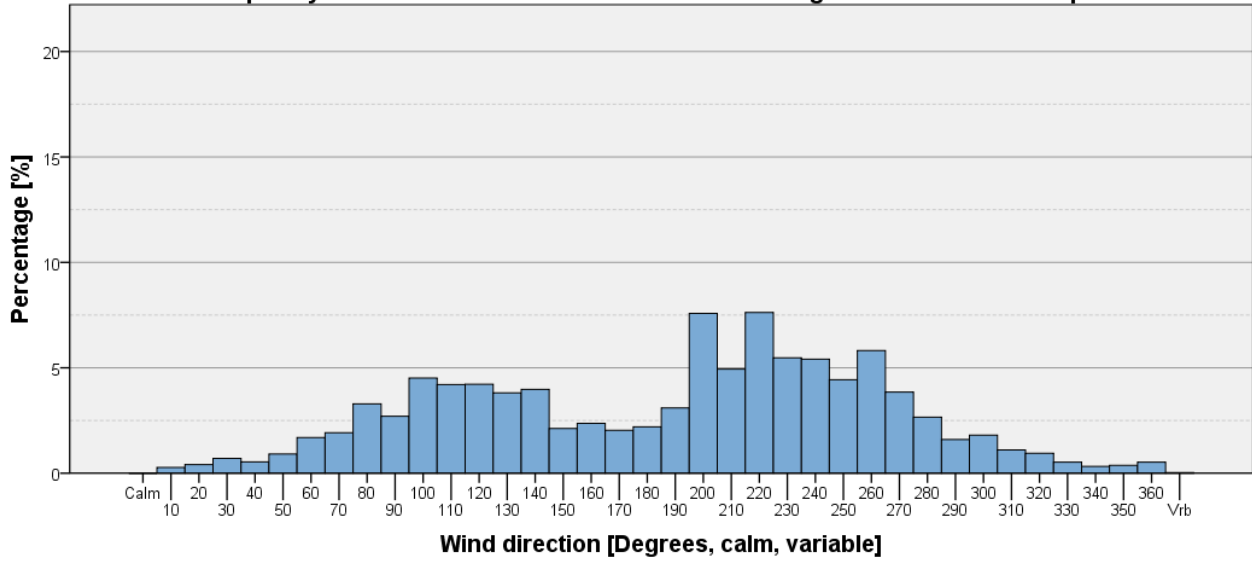

Figure 691

EKVD. Seasonal frequency of wind direction in observations with ceiling <1000 feet and wind speed > 5 kts

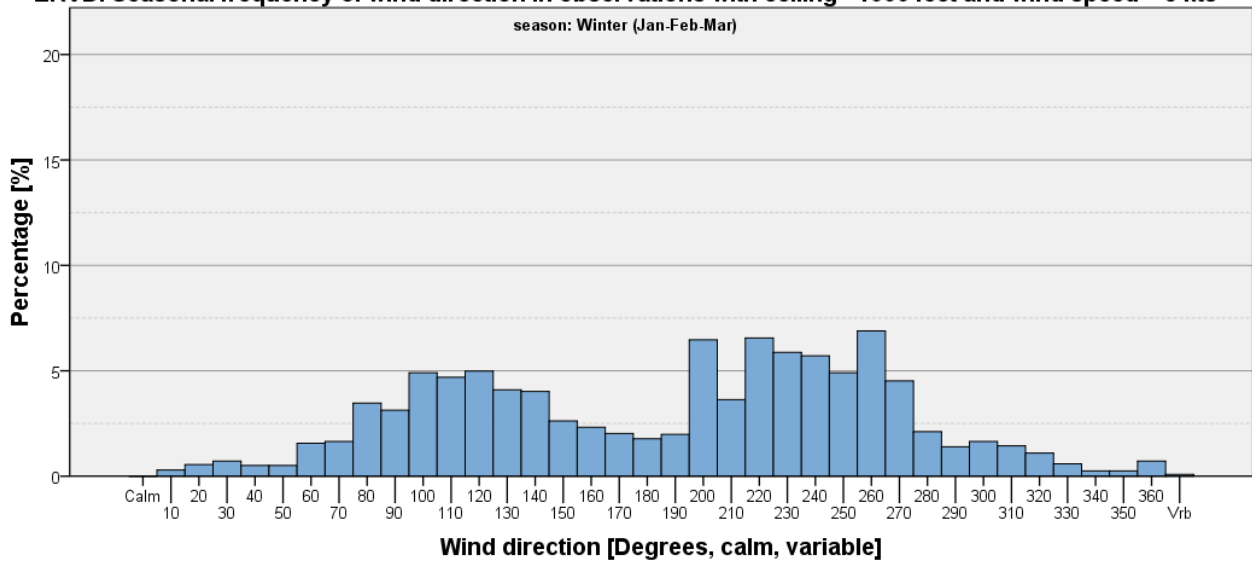

Figure 692

EKVD. Seasonal frequency of wind direction in observations with ceiling <1000 feet and wind speed > 5 kts

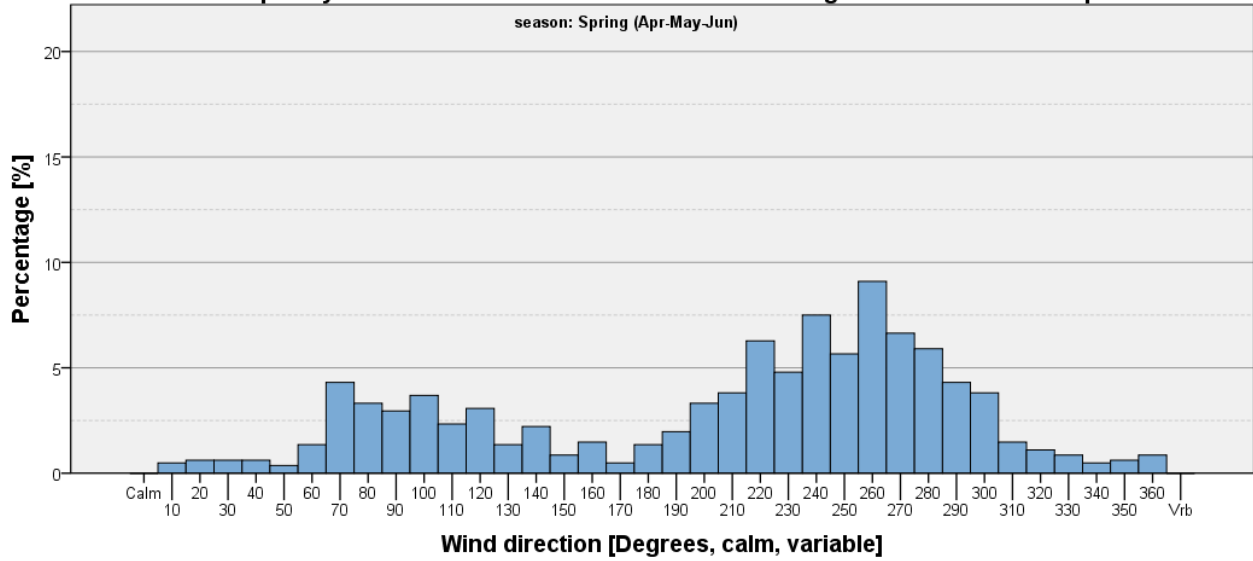

Figure 693

EKVD. Seasonal frequency of wind direction in observations with ceiling <1000 feet and wind speed > 5 kts

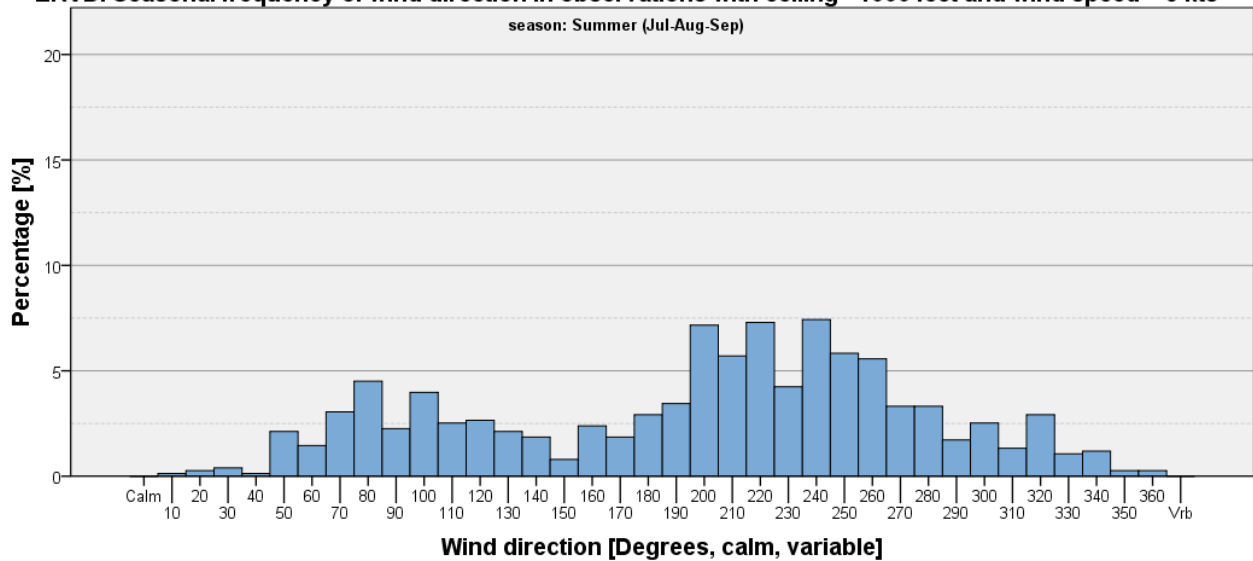

Figure 694

EKVD. Seasonal frequency of wind direction in observations with ceiling <1000 feet and wind speed > 5 kts

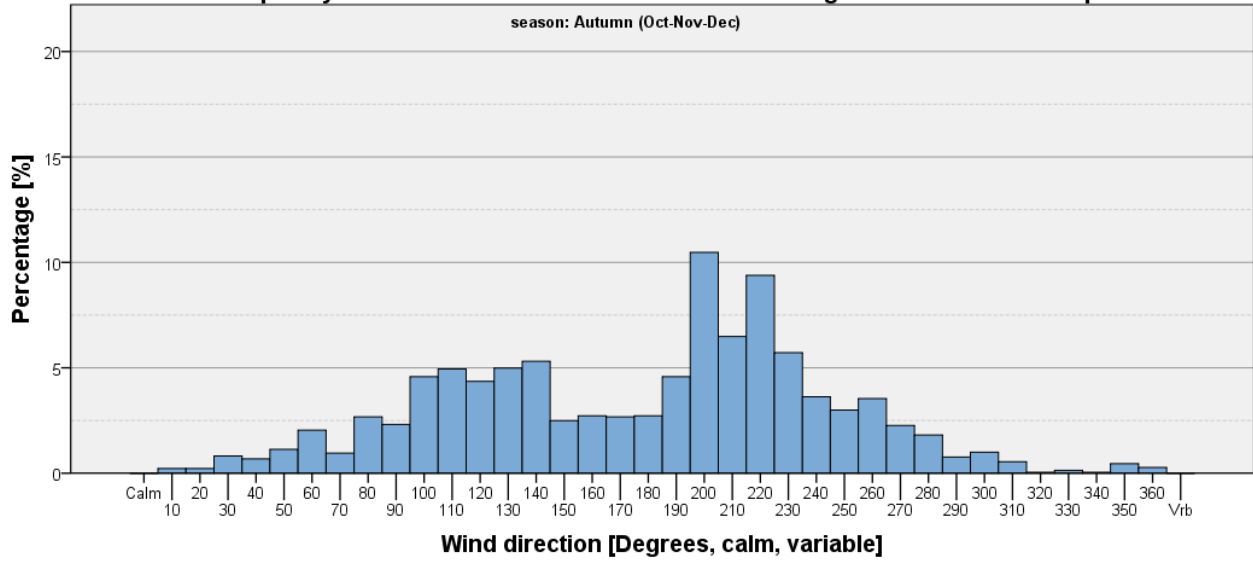

Figure 695

Ceiling < 500 feet

Table 195: EKVD - Seasonal and annual frequencies of ceiling <500 feet [%].

	Winter (Jan-Feb-Mar)	Spring (Apr-May-Jun)	Summer (Jul-Aug-Sep)	Autumn (Oct-Nov-Dec)	Annual
Ceiling <500 feet	16.51	2.94	2.17	13.54	8.69
All other observations	83.49	97.06	97.83	86.46	91.31
Total	100	100	100	100	100

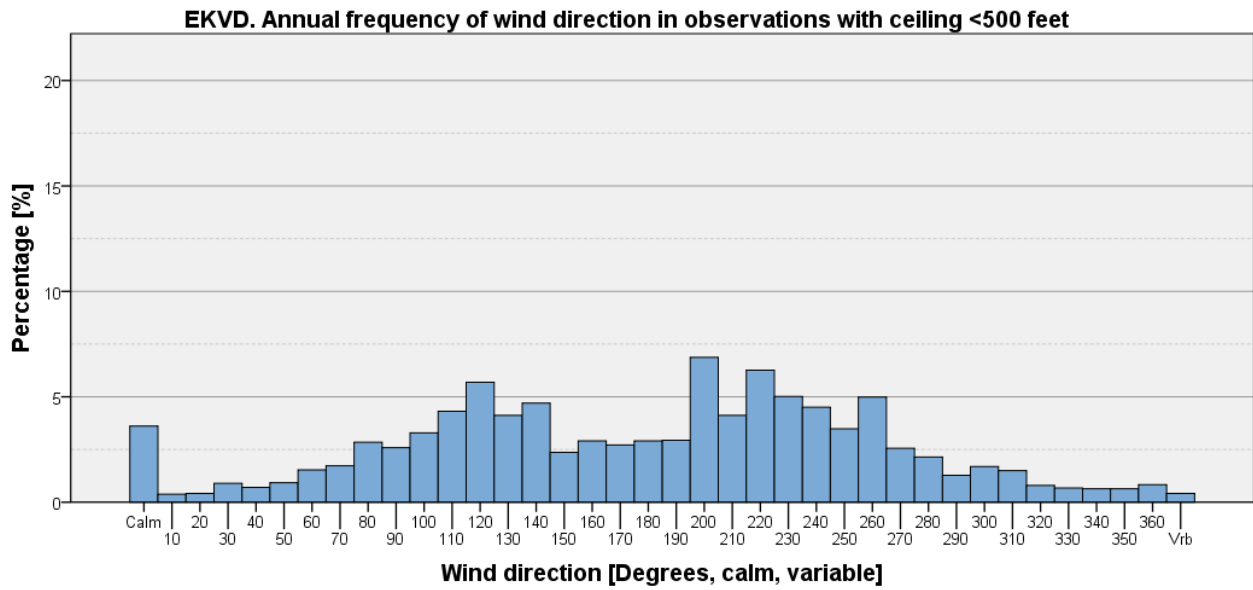

Figure 696

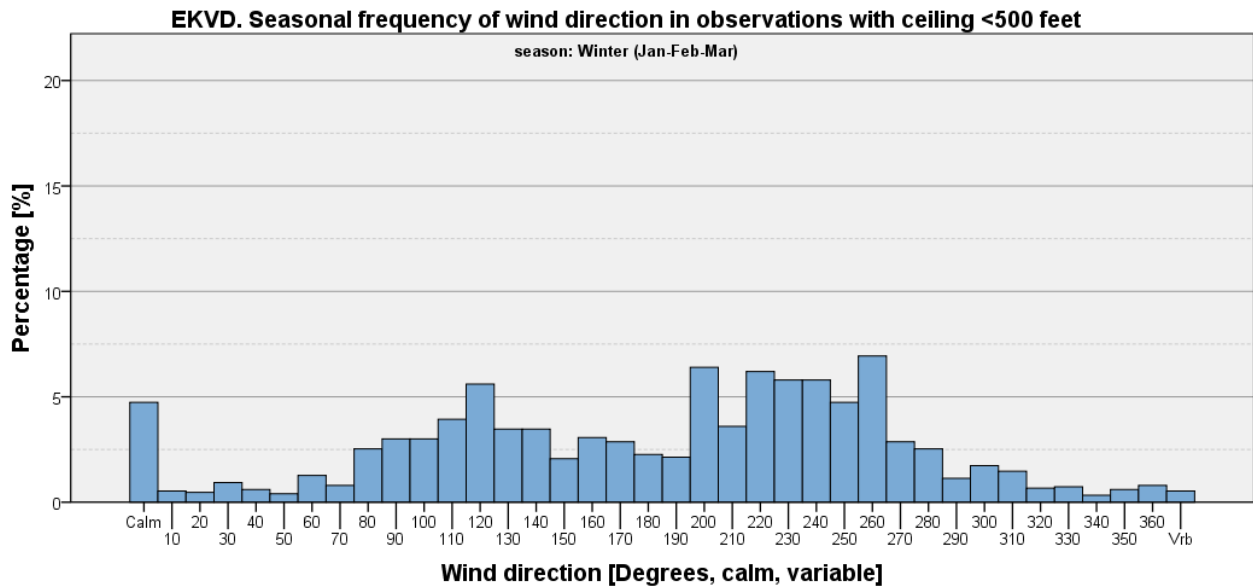

Figure 697

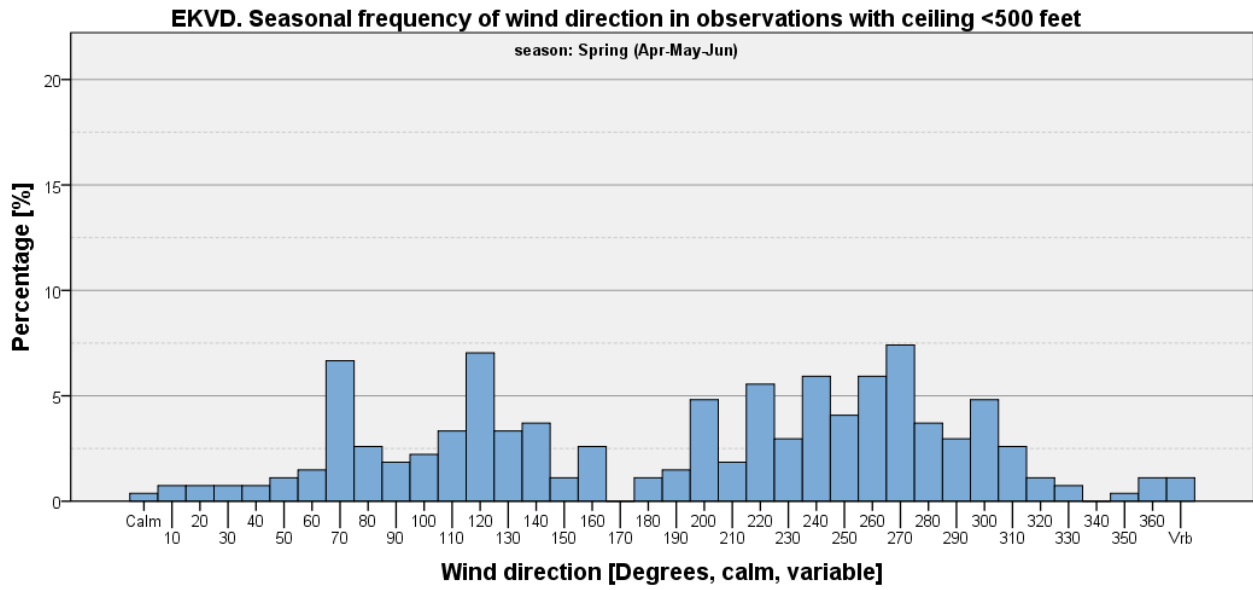

Figure 698

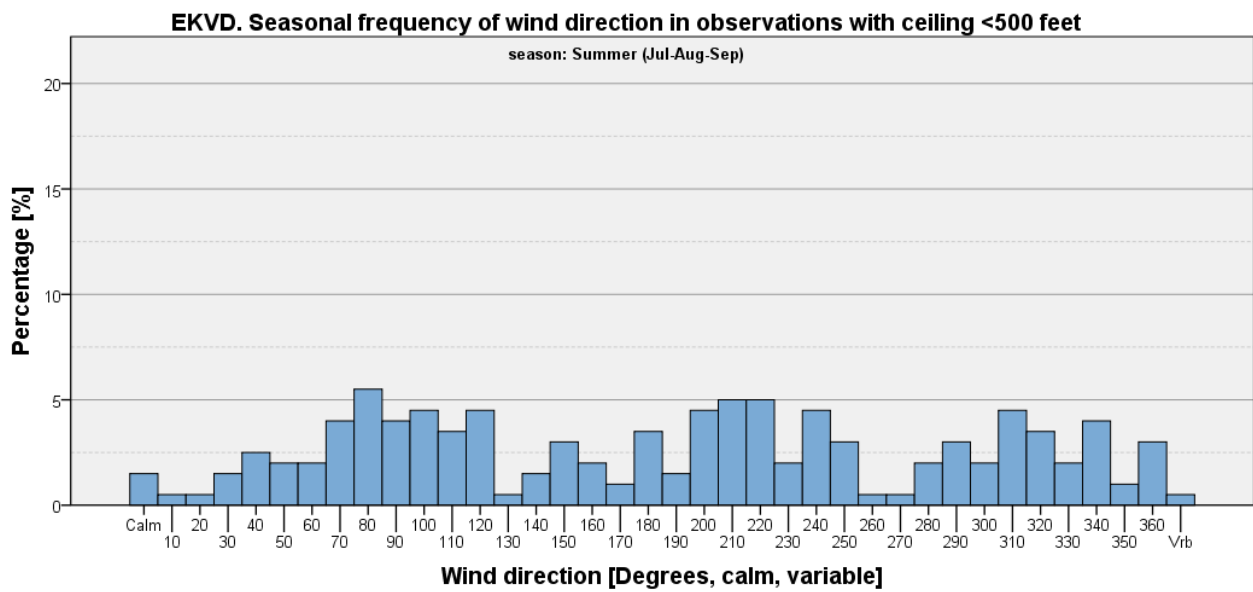

Figure 699

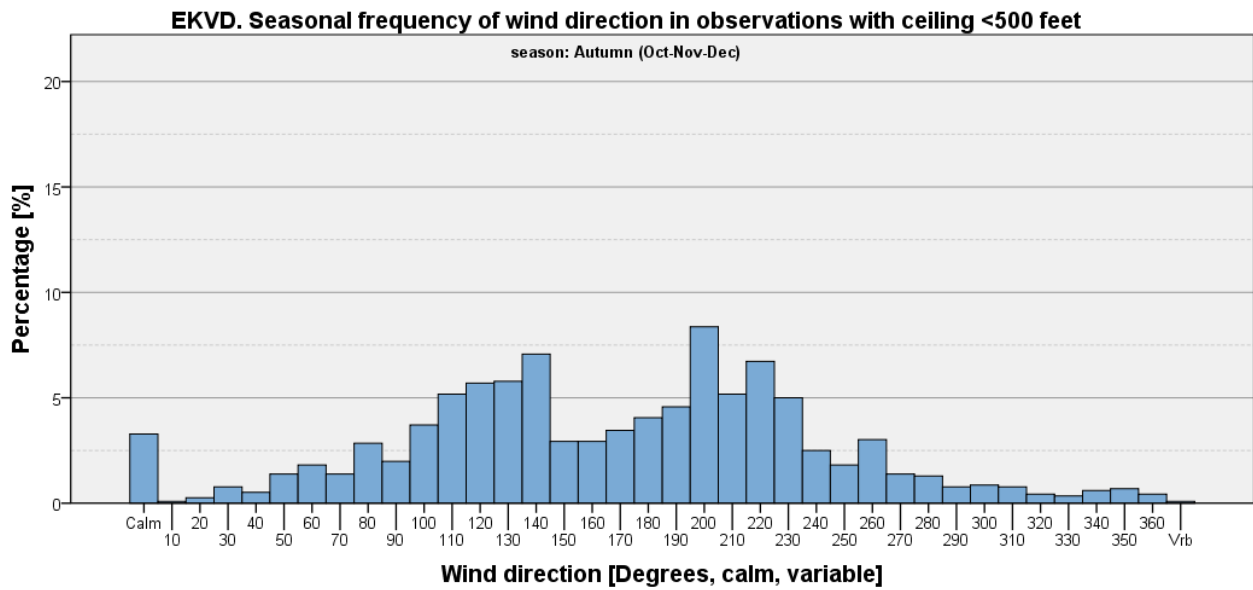

Figure 700

Ceiling < 500 feet and Wind Speed <= 5 kts

Table 196: EKVD - Seasonal and annual frequencies of ceiling <500 feet and wind speed <= 5 kts [%].

	Winter (Jan-Feb-Mar)	Spring (Apr-May-Jun)	Summer (Jul-Aug-Sep)	Autumn (Oct-Nov-Dec)	Annual
Ceiling <500 feet and wind speed <= 5 kts	5.34	0.94	1.03	4.20	2.85
All other Observations	94.66	99.06	98.97	95.80	97.15
Total	100	100	100	100	100

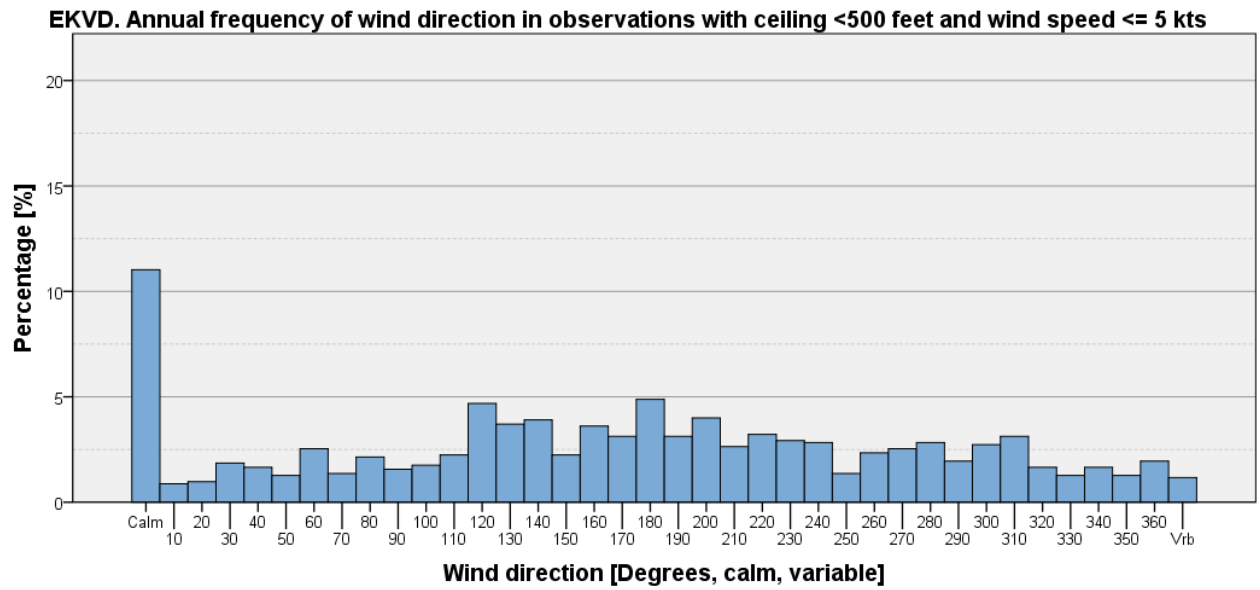

Figure 701

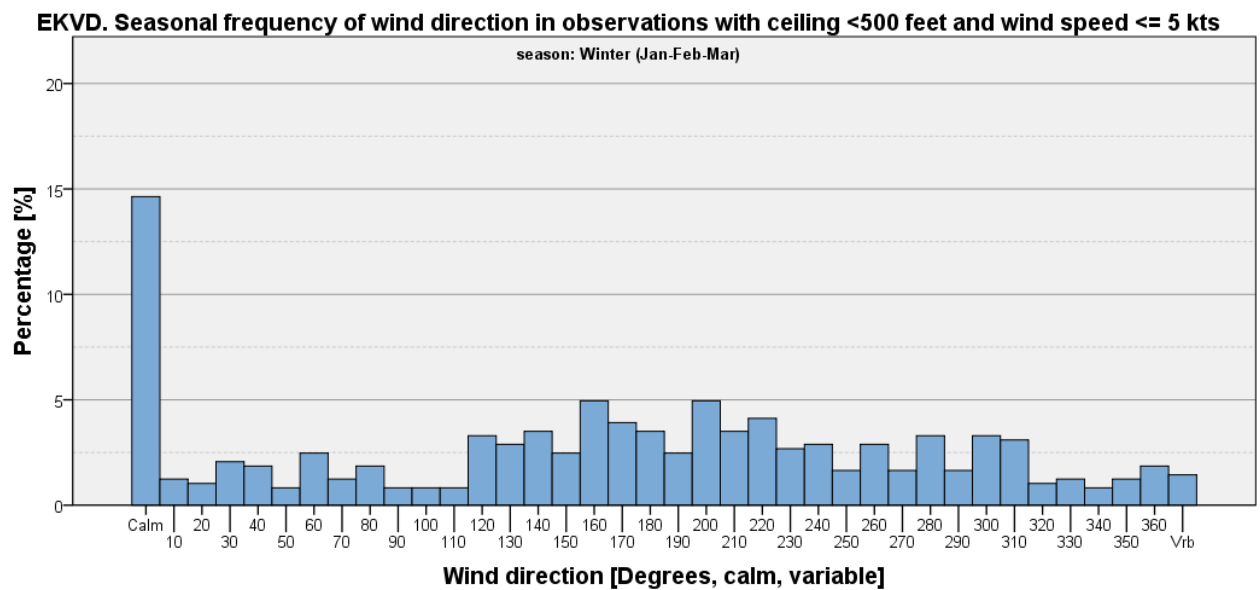

Figure 702

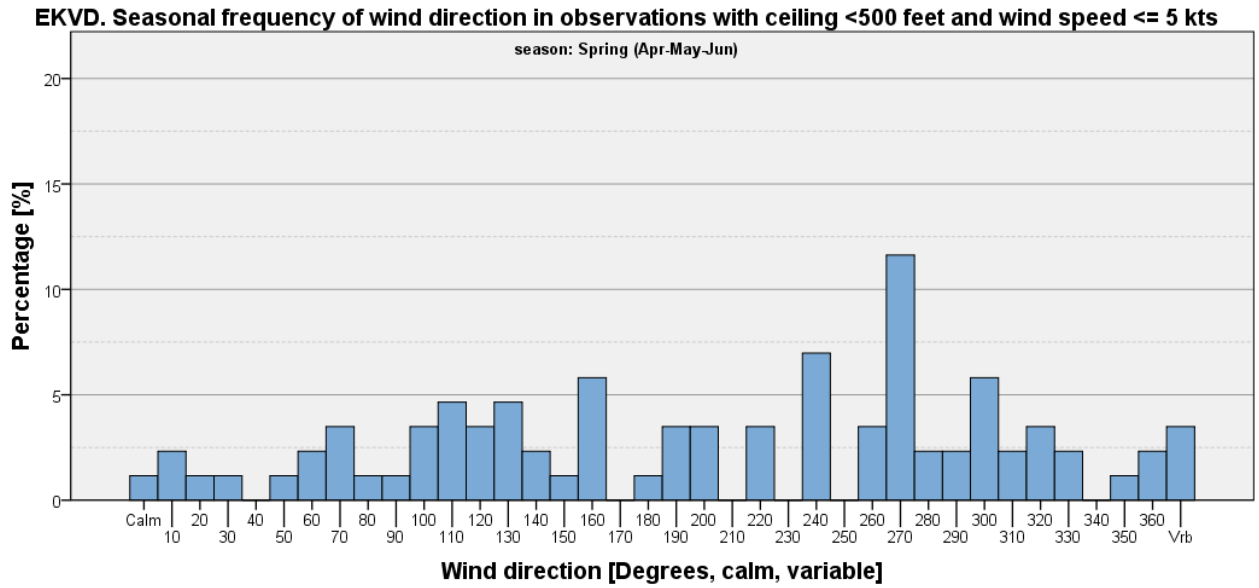

Figure 703

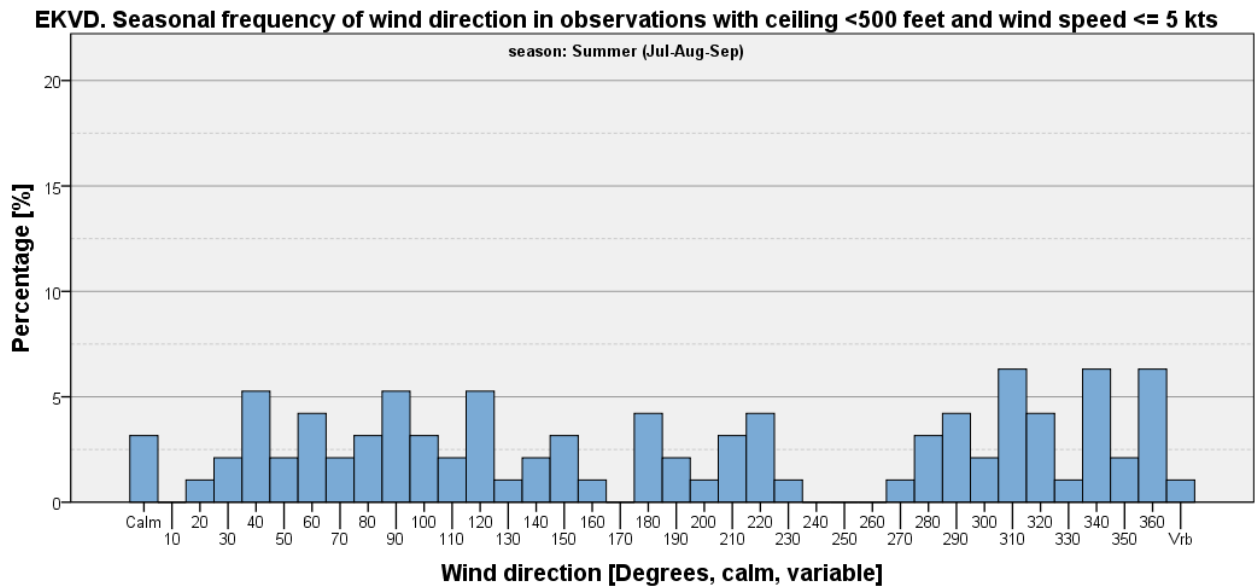

Figure 704

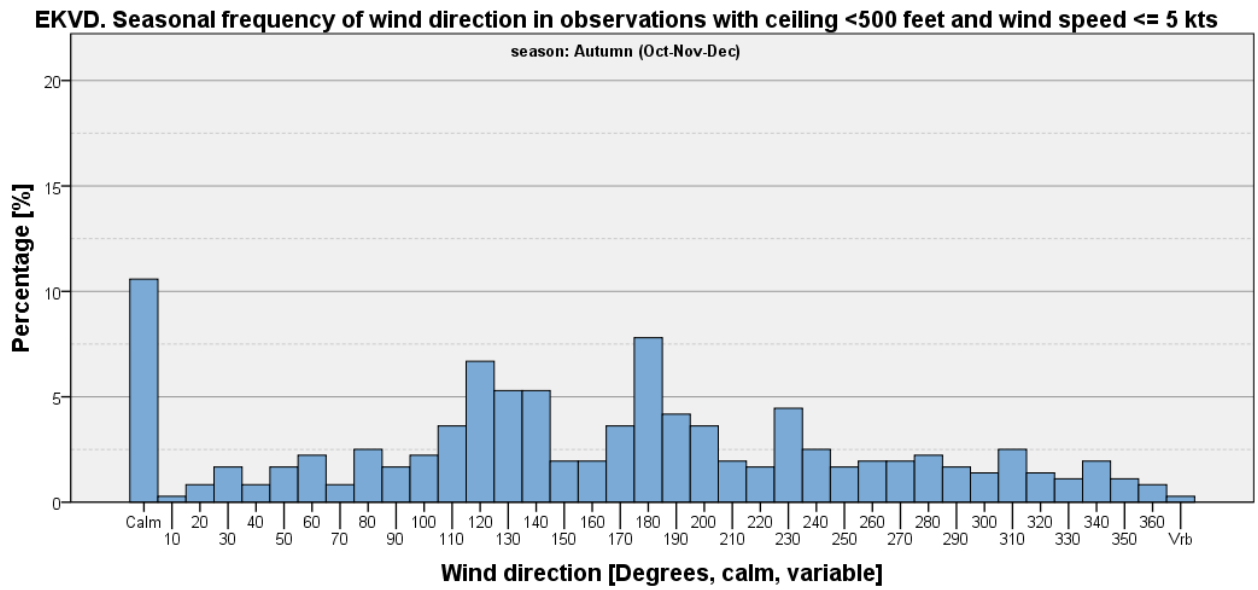

Figure 705

Ceiling < 500 feet and Wind Speed > 5 kts

Table 197: EKVD - Seasonal and annual frequencies of visibility <500 feet and wind speed > 5 kts [%].

	Winter (Jan-Feb-Mar)	Spring (Apr-May-Jun)	Summer (Jul-Aug-Sep)	Autumn (Oct-Nov-Dec)	Annual
Ceiling <500 feet and wind speed > 5 kts	11.17	2.01	1.14	9.35	5.84
All other observations	88.83	97.99	98.86	90.65	94.16
Total	100	100	100	100	100

EKVD. Annual frequency of wind direction in observations with ceiling <500 feet and wind speed > 5 kts

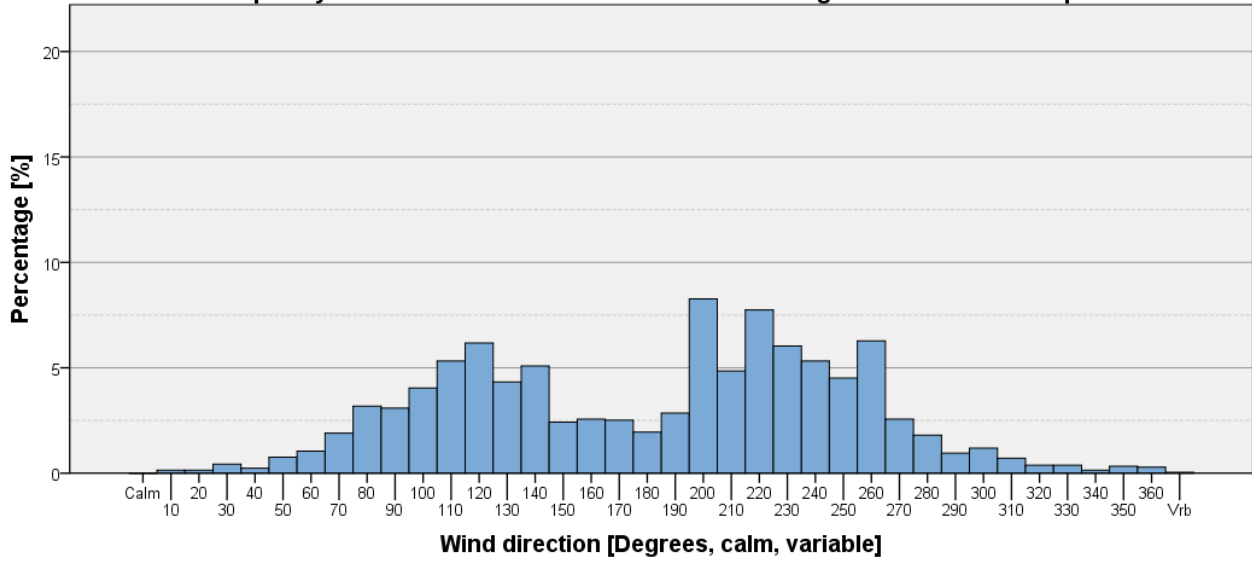

Figure 706

EKVD. Seasonal frequency of wind direction in observations with ceiling <500 feet and wind speed > 5 kts

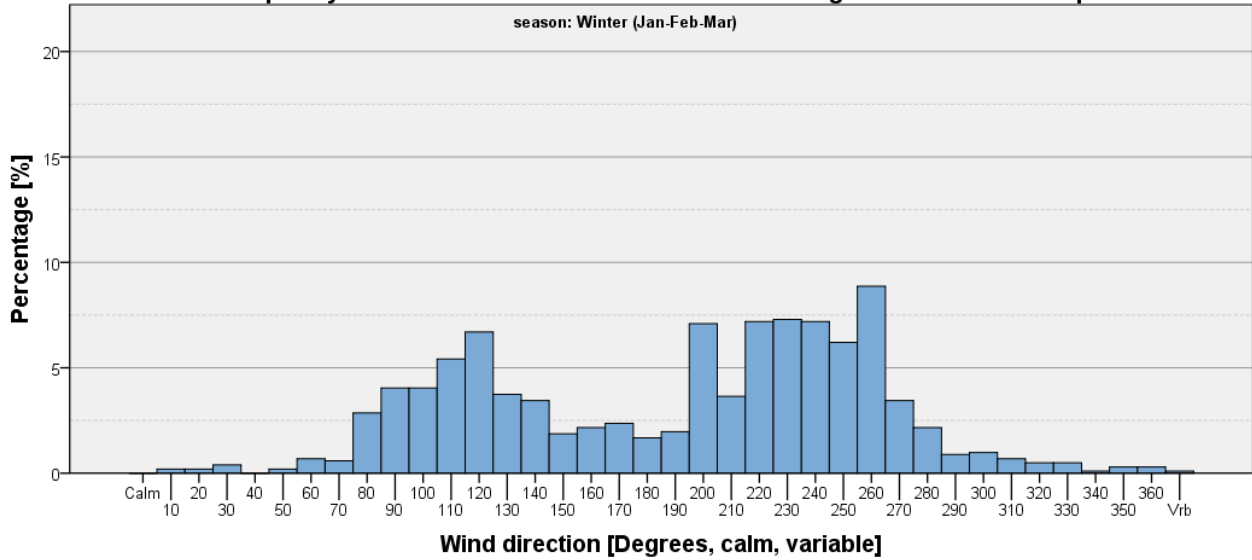

Figure 707

EKVD. Seasonal frequency of wind direction in observations with ceiling <500 feet and wind speed > 5 kts

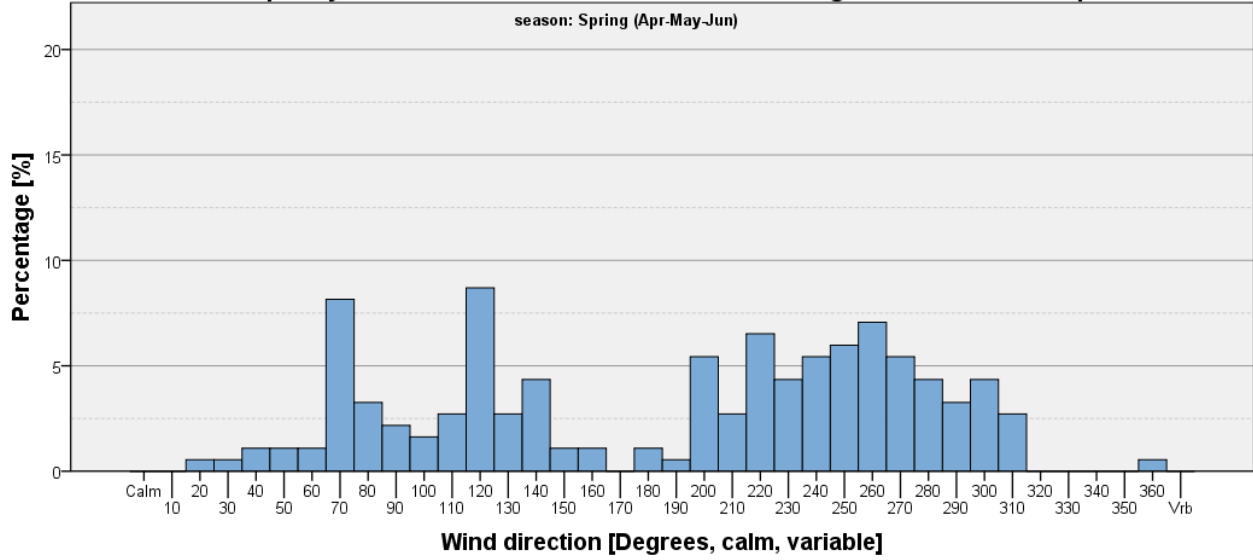

Figure 708

EKVD. Seasonal frequency of wind direction in observations with ceiling <500 feet and wind speed > 5 kts

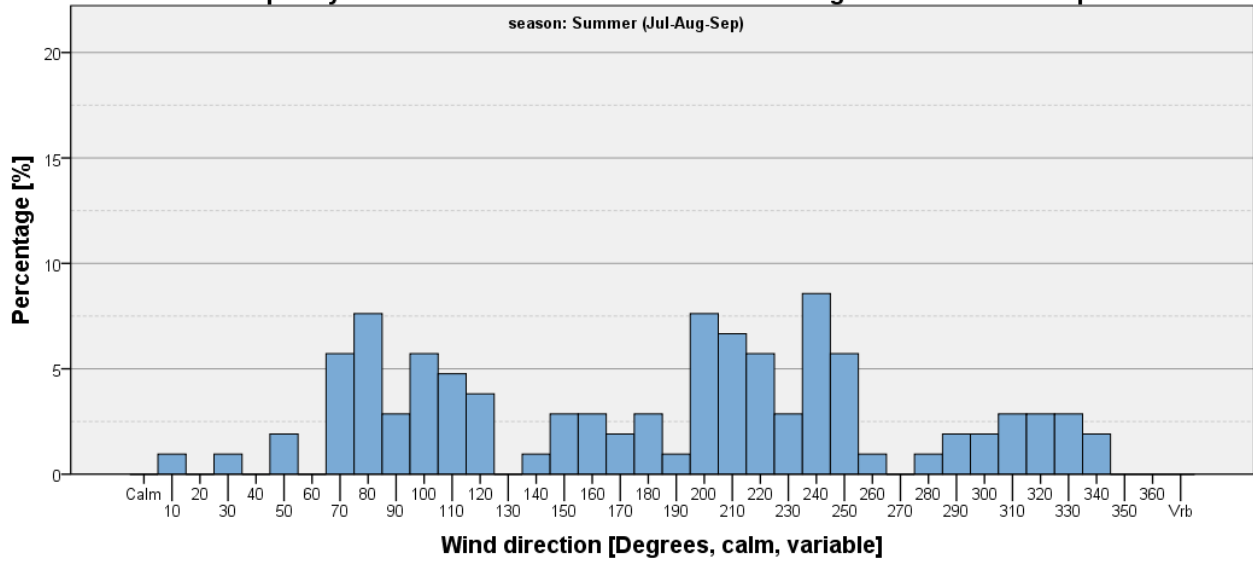

Figure 709

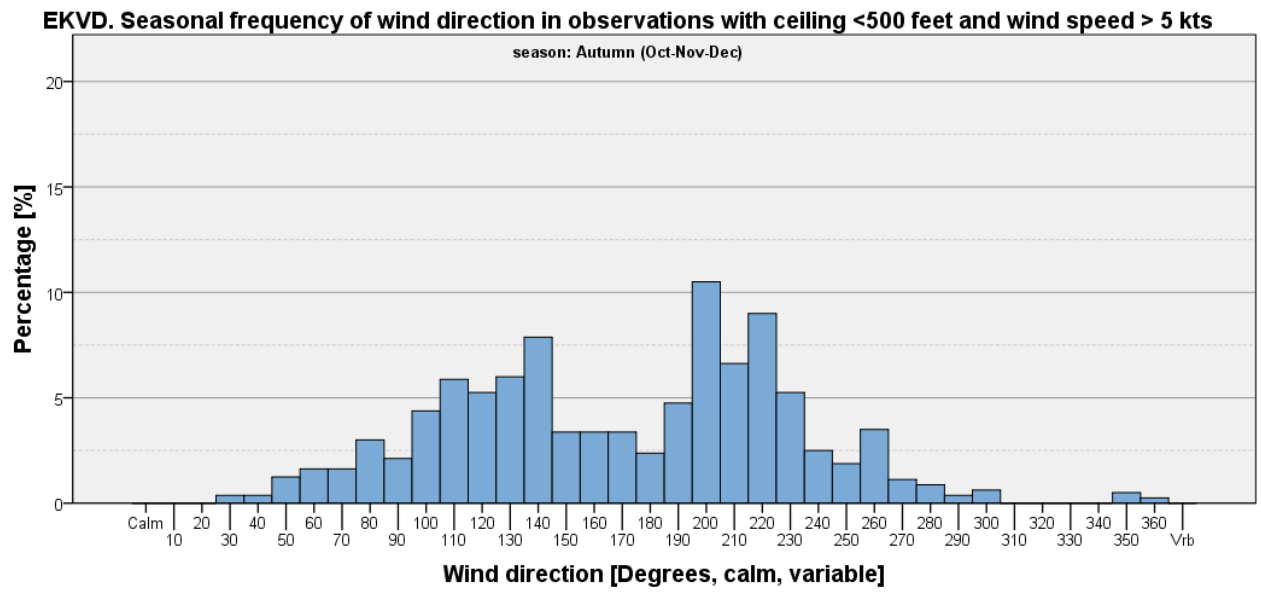
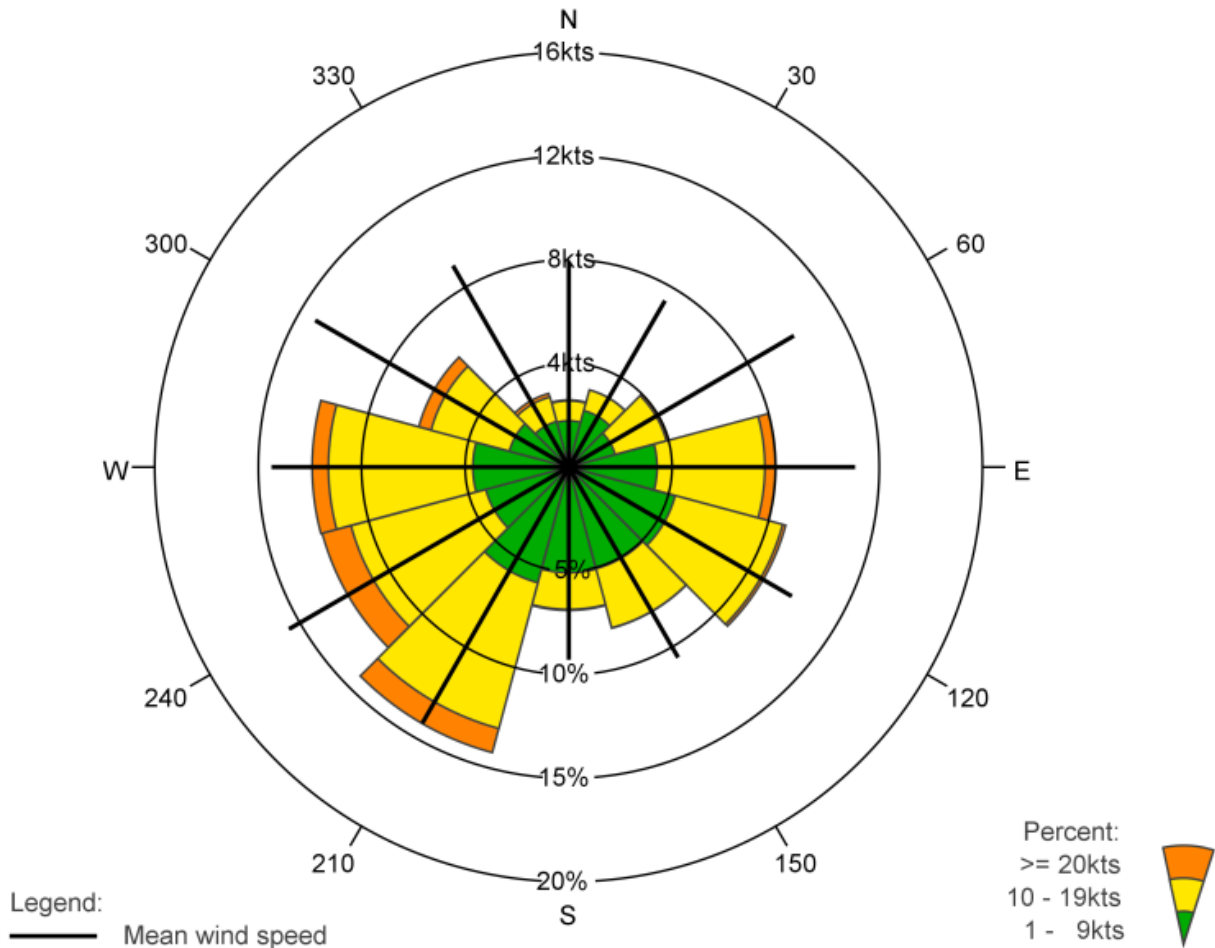

Figure 710

Wind Roses

EKVD: KOLDING LUFTHAVN (VAMDRUP), AUTUMN & WINTER

02-01-2009 - 23-12-2018 : Jan, Feb, Mar, Oct, Nov, Dec



	N	30	60	E	120	150	S	210	240	W	300	330	Total
%	3.2	3.9	5.0	10.0	10.8	8.0	6.9	14.3	12.3	12.4	7.5	3.7	98.0
% 1 - 9kts	2.2	2.8	2.3	4.3	5.3	5.1	5.1	5.8	4.1	4.6	3.0	2.3	46.9
% 10 - 19kts	1.0	1.0	2.6	5.2	5.4	3.0	1.8	7.3	6.7	7.0	3.9	1.2	46.0
% >= 20kts	0.1	0.0	0.1	0.5	0.1	0.0	0.0	1.2	1.4	0.8	0.6	0.2	5.1
Mean wind speed	7.9	7.4	10.1	11.0	10.0	8.5	7.4	11.4	12.5	11.5	11.3	9.0	10.4
Max wind speed	25.0	20.0	27.0	26.0	24.0	23.0	24.0	36.0	34.0	45.0	32.0	32.0	45.0

Number of observations = 17645

Source: DMI

Calm defined as wind speed = 0kts

Number of observations with calm/varying wind direction: 347=2.0%

Observations with calm/varying wind direction are not used in the statistics

Figure 711

EKVD: KOLDING LUFTHAVN (VAMDRUP), SPRING & SUMMER

02-01-2009 - 23-12-2018 : Apr, May, June, Jul, Aug, Sep

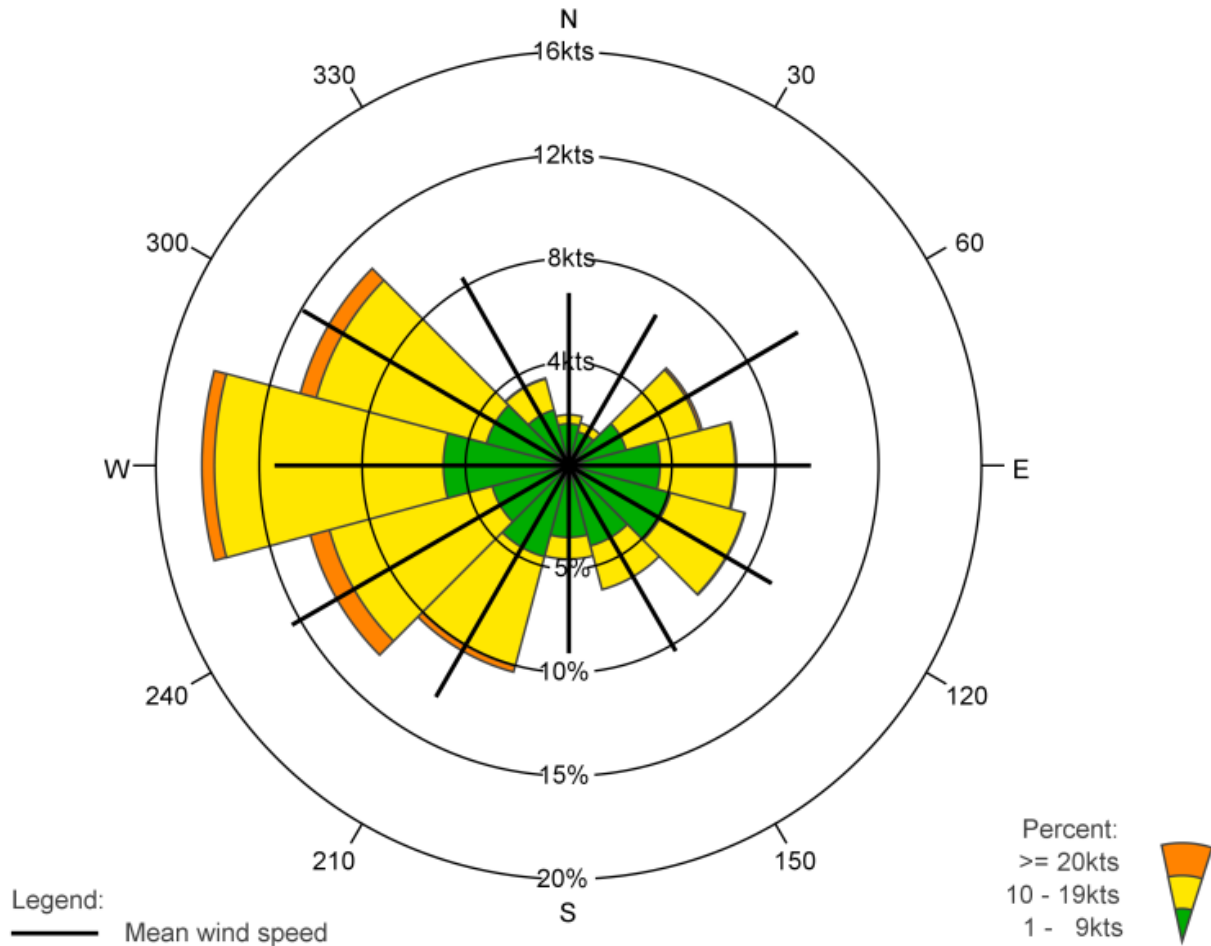

	N	30	60	E	120	150	S	210	240	W	300	330	Total
%	2.5	2.1	6.7	8.1	8.8	6.2	4.5	10.3	13.0	17.8	13.5	4.4	97.9
% 1 - 9kts	2.0	1.7	2.9	4.4	5.1	4.0	3.5	4.6	3.8	6.1	4.1	2.8	45.0
% 10 - 19kts	0.4	0.4	3.7	3.6	3.7	2.2	1.1	5.5	8.1	11.1	8.5	1.5	49.9
% >= 20kts	0.0	0.0	0.1	0.1	0.0	0.0	0.0	0.3	1.0	0.6	0.8	0.0	3.0
Mean wind speed	6.7	6.8	10.2	9.3	9.1	8.3	7.3	10.4	12.4	11.4	12.0	8.4	10.3
Max wind speed	18.0	19.0	23.0	22.0	23.0	19.0	18.0	31.0	32.0	27.0	31.0	25.0	32.0

Number of observations = 18374

Source: DMI

Calm defined as wind speed = 0kts

Number of observations with calm/varying wind direction: 390=2.1%

Observations with calm/varying wind direction are not used in the statistics

Figure 712

Availability

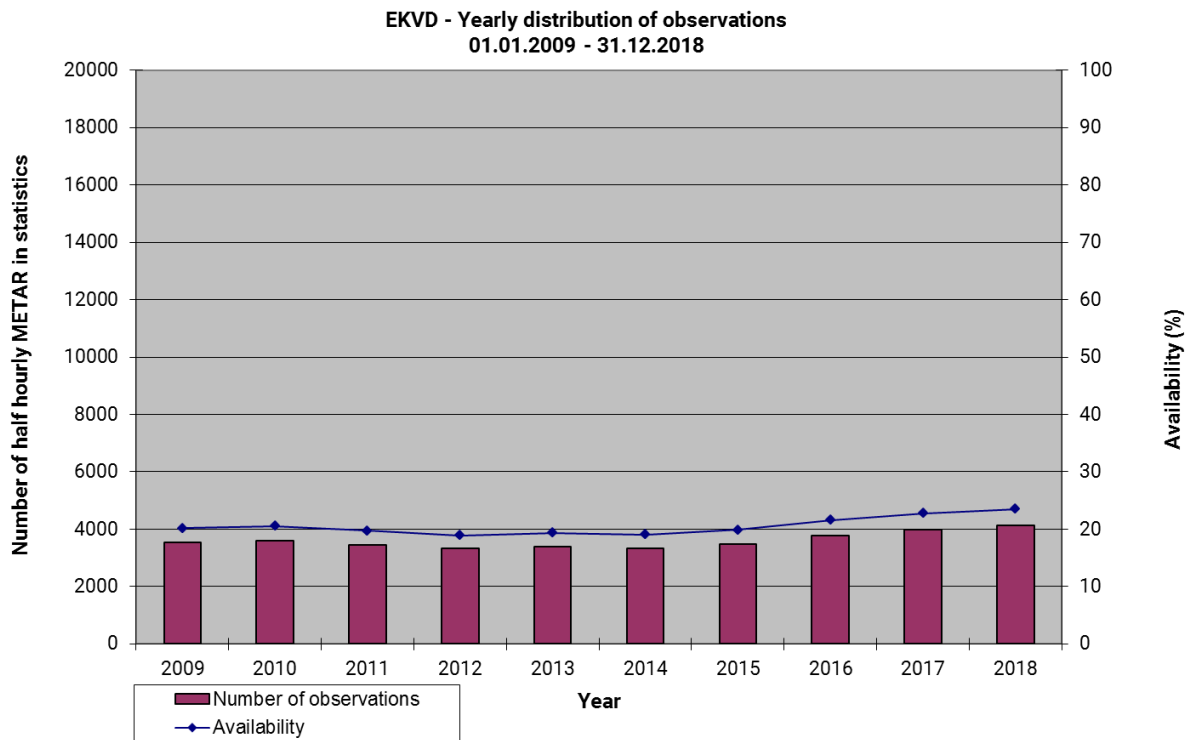

Figure 713

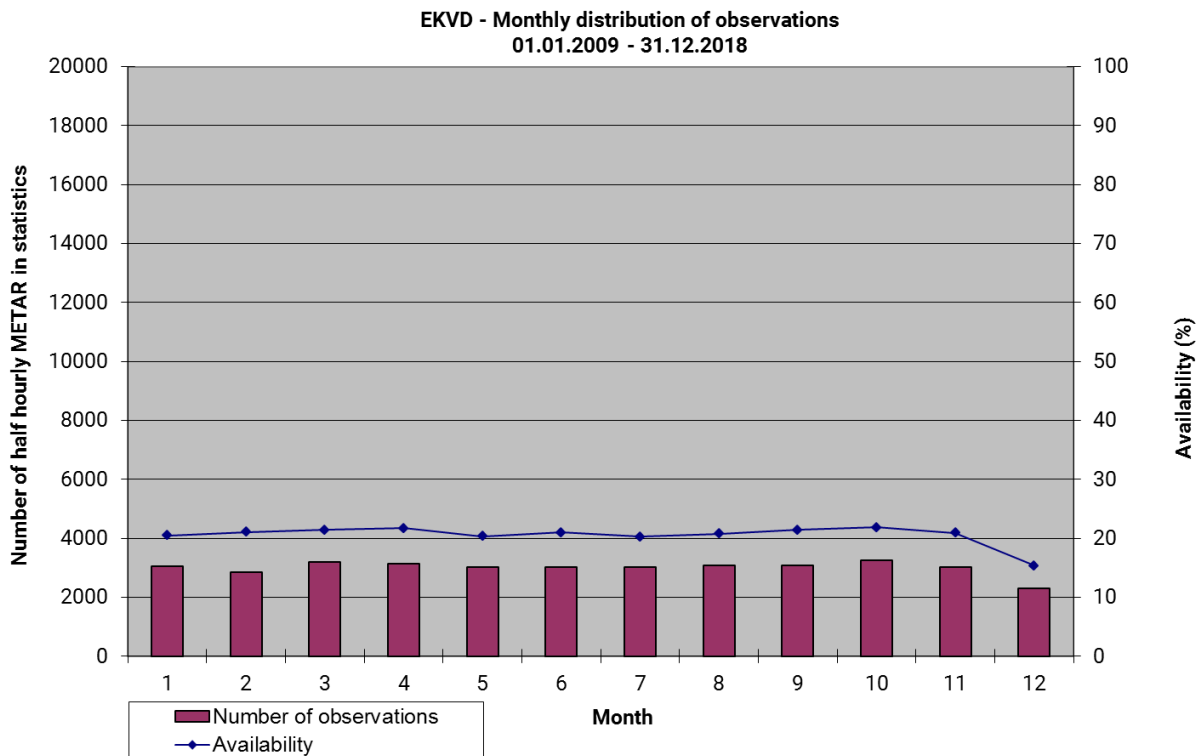

Figure 714

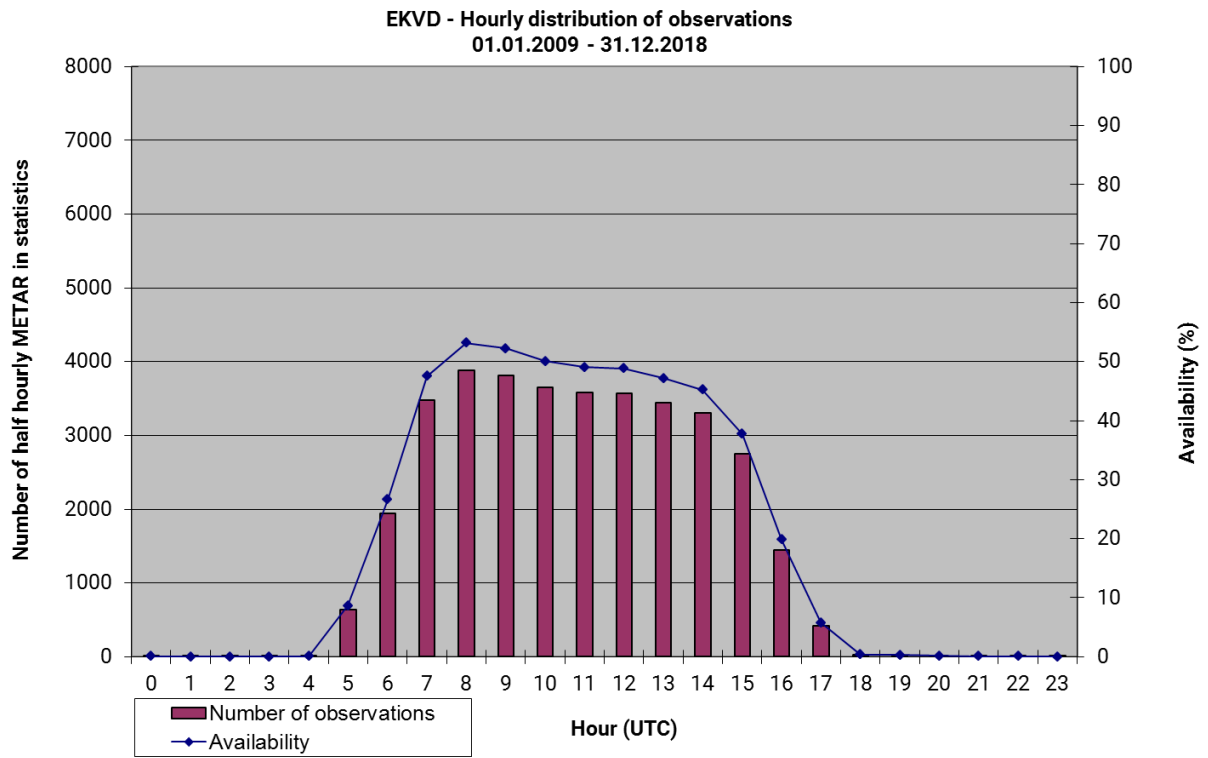

Figure 715

Table 198: EKVD. Average number of half hourly observations in statistics, 02.01.2009 – 23.12.2018

Hour	Year									
	2009	2010	2011	2012	2013	2014	2015	2016	2017	2018
0	0.0	0.0	0.0	0.0	0.0	0.0	0.0	0.0	0.0	0.0
1	0.0	0.0	0.0	0.0	0.0	0.0	0.0	0.0	0.0	0.0
2	0.0	0.0	0.0	0.0	0.0	0.0	0.0	0.0	0.0	0.0
3	0.0	0.0	0.0	0.0	0.0	0.0	0.0	0.0	0.0	0.0
4	0.0	0.0	0.0	0.0	0.0	0.0	0.0	0.0	0.0	0.0
5	0.4	0.3	0.2	0.2	0.2	0.2	0.1	0.1	0.1	0.1
6	0.4	0.4	0.5	0.5	0.5	0.5	0.5	0.7	0.7	0.6
7	0.9	0.7	0.9	0.8	0.8	0.9	1.0	1.0	1.1	1.2
8	1.0	1.0	1.0	0.9	0.9	1.0	1.1	1.2	1.3	1.3
9	1.0	1.0	0.9	0.9	0.9	0.9	1.0	1.1	1.3	1.3
10	0.9	1.0	0.9	0.9	0.9	0.9	1.0	1.1	1.2	1.2
11	0.9	1.0	0.9	0.9	0.9	0.9	1.0	1.1	1.1	1.2
12	0.9	1.0	0.9	0.9	0.9	0.9	1.0	1.1	1.1	1.2
13	0.9	0.9	0.9	0.8	0.9	0.9	0.9	1.0	1.1	1.2
14	0.8	0.9	0.9	0.8	0.9	0.8	0.8	0.9	1.0	1.1
15	0.8	0.8	0.8	0.8	0.8	0.7	0.7	0.7	0.7	0.8
16	0.5	0.6	0.5	0.5	0.5	0.4	0.3	0.2	0.2	0.2
17	0.2	0.2	0.2	0.2	0.2	0.1	0.0	0.0	0.0	0.0
18	0.0	0.0	0.0	0.0	0.0	0.0	0.0	0.0	0.0	0.0
19	0.0	0.0	0.0	0.0	0.0	0.0	0.0	0.0	0.0	0.0
20	0.0	0.0	0.0	0.0	0.0	0.0	0.0	0.0	0.0	0.0
21	0.0	0.0	0.0	0.0	0.0	0.0	0.0	0.0	0.0	0.0
22	0.0	0.0	0.0	0.0	0.0	0.0	0.0	0.0	0.0	0.0
23	0.0	0.0	0.0	0.0	0.0	0.0	0.0	0.0	0.0	0.0

EKVJ Stauning Lufthavn

Airport location: 55.990°N 8.354°E Elevation: 5 m above MSL.

EKVJ observations in statistics: 17,797 half-hourly METAR covering the 8 years period 17.05.2011 to 16.05.2019, resulting in an overall availability of 12.7%. For more information, please go to the 'Availability' section.

All EKVJ METAR are manual.

Cross Tables Visibility – Ceiling

Table 199: EKVJ Annual – Frequencies (%) Visibility – Ceiling.

Number of observations = 17,797	<100 ft	<200 ft	<500 ft	<1,000 ft	<1,500 ft	<2,000 ft	>=2,000 ft, CAVOK or no ceiling	Total
<150 m	0	0.062	0.062	0.062	0.062	0.062	0.017	0.079
<350m	0.0056	0.29	0.47	0.47	0.48	0.48	0.028	0.51
<600m	0.0056	0.40	0.96	0.96	0.97	0.97	0.045	1.01
<800 m	0.011	0.43	1.48	1.48	1.48	1.48	0.062	1.55
<1.5 km	0.017	0.47	2.49	2.52	2.52	2.53	0.14	2.67
<3.0 km	0.022	0.47	4.72	5.31	5.38	5.44	0.44	5.88
< 5.0 km	0.028	0.48	7.50	10.78	11.79	12.24	2.33	14.57
< 8.0 km	0.034	0.49	8.24	13.81	15.96	16.90	5.12	22.02
>= 8.0 km or CAVOK	0	0	0.32	3.28	7.78	12.13	65.85	77.98
Total	0.034	0.49	8.56	17.09	23.75	29.02	70.98	100

Table 200: EKVJ - Winter (Jan-Feb-Mar) – Frequencies (%) Visibility – Ceiling.

Number of observations = 4,776	<100 ft	<200 ft	<500 ft	<1000 ft	<1,500 ft	<2,000 ft	>=2,000 ft, CAVOK or no ceiling	Total
<150 m	0	0.17	0.17	0.17	0.17	0.17	0.063	0.23
<350m	0	0.59	1.13	1.13	1.15	1.15	0.084	1.24
<600m	0	0.59	2.09	2.09	2.11	2.11	0.084	2.20
<800 m	0	0.59	2.95	2.95	2.97	2.97	0.10	3.08
<1.5 km	0	0.61	4.71	4.79	4.82	4.82	0.23	5.05
<3.0 km	0	0.61	7.68	8.96	9.15	9.25	0.67	9.92
< 5.0 km	0	0.61	12.16	17.50	19.26	20.08	3.69	23.76
< 8.0 km	0	0.63	13.30	22.38	25.94	27.49	7.33	34.82
>= 8.0 km or CAVOK	0	0	0.46	3.83	8.84	12.79	52.39	65.18
Total	0	0.63	13.76	26.21	34.78	40.28	59.72	100

Table 201: EKVJ - Spring (Apr-May-Jun) – Frequencies (%) Visibility – Ceiling.

Number of observations = 4,287	<100 ft	<200 ft	<500 ft	<1,000 ft	<1,500 ft	<2,000 ft	>=2,000 ft, CAVOK or no ceiling	Total
<150 m	0	0	0	0	0	0	0	0
<350m	0	0	0	0	0	0	0	0
<600m	0	0.023	0.070	0.070	0.070	0.070	0	0.070
<800 m	0	0.023	0.12	0.12	0.12	0.12	0.047	0.16
<1.5 km	0	0.023	0.49	0.51	0.51	0.51	0.19	0.70
<3.0 km	0	0.023	1.54	1.73	1.73	1.73	0.35	2.08
< 5.0 km	0	0.023	3.36	4.92	5.39	5.44	1.14	6.58
< 8.0 km	0	0.023	4.06	7.18	8.21	8.49	2.66	11.15
>= 8.0 km or CAVOK	0	0	0.42	3.80	8.84	14.02	74.83	88.85
Total	0	0.023	4.48	10.99	17.05	22.51	77.49	100

Table 202: EKVJ - Summer (Jul-Aug-Sep) – Frequencies (%) Visibility – Ceiling.

Number of observations = 4,532	<100 ft	<200 ft	<500 ft	<1,000 ft	<1,500 ft	<2,000 ft	>=2,000 ft, CAVOK or no ceiling	Total
<150 m	0	0.022	0.022	0.022	0.022	0.022	0	0.022
<350m	0	0.11	0.13	0.13	0.13	0.13	0	0.13
<600m	0	0.11	0.15	0.15	0.15	0.15	0.022	0.18
<800 m	0	0.11	0.22	0.22	0.22	0.22	0.022	0.24
<1.5 km	0	0.11	0.24	0.24	0.24	0.24	0.022	0.26
<3.0 km	0	0.11	0.44	0.57	0.57	0.62	0.13	0.75
< 5.0 km	0.022	0.13	1.21	2.41	2.67	2.87	0.97	3.84
< 8.0 km	0.044	0.15	1.46	3.71	4.59	5.08	3.18	8.25
>= 8.0 km or CAVOK	0	0	0.20	2.41	6.24	11.54	80.21	91.75
Total	0.044	0.15	1.65	6.11	10.83	16.62	83.38	100

Table 203: EKVJ - Autumn (Oct-Nov-Dec) – Frequencies (%) Visibility – Ceiling.

Number of observations = 4,202	<100 ft	<200 ft	<500 ft	<1,000 ft	<1,500 ft	<2,000 ft	>=2,000 ft, CAVOK or no ceiling	Total
<150 m	0	0.048	0.048	0.048	0.048	0.048	0	0.048
<350m	0.024	0.43	0.57	0.57	0.57	0.57	0.024	0.59
<600m	0.024	0.88	1.45	1.45	1.45	1.45	0.071	1.52
<800 m	0.048	1.02	2.55	2.55	2.55	2.55	0.071	2.62
<1.5 km	0.071	1.14	4.43	4.43	4.43	4.45	0.12	4.57
<3.0 km	0.10	1.17	9.21	9.92	10.02	10.09	0.59	10.69
< 5.0 km	0.10	1.17	13.21	18.16	19.68	20.37	3.47	23.85
< 8.0 km	0.10	1.17	14.06	21.73	24.80	26.18	7.23	33.41
>= 8.0 km or CAVOK	0	0	0.19	3.07	7.16	10.07	56.52	66.59
Total	0.10	1.17	14.26	24.80	31.96	36.24	63.76	100

Wind Direction Histograms

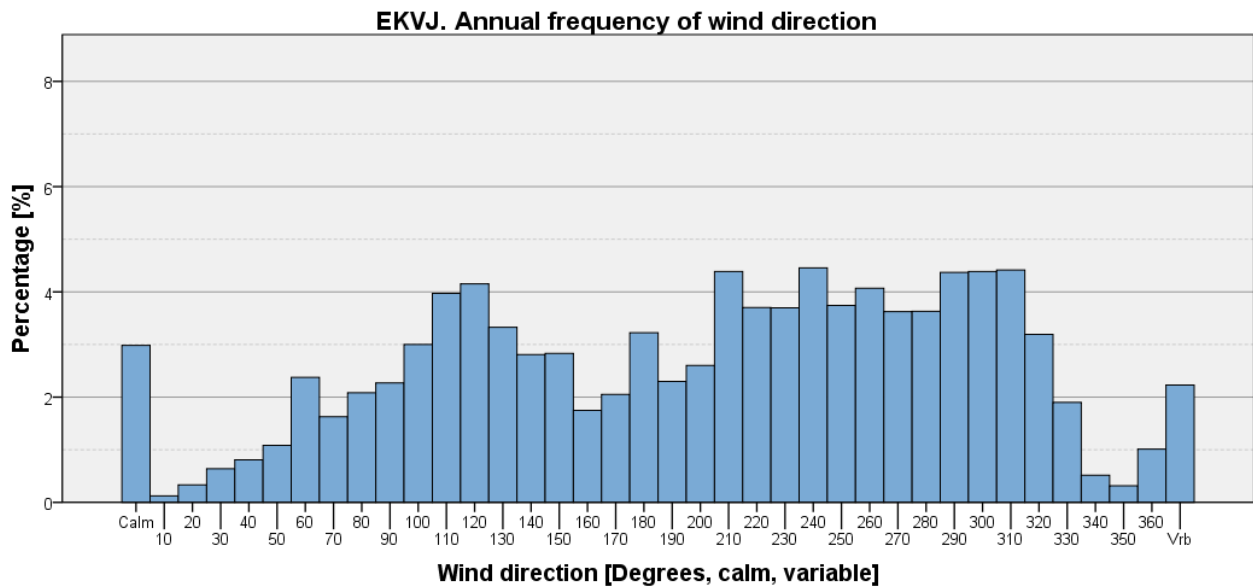

Figure 716

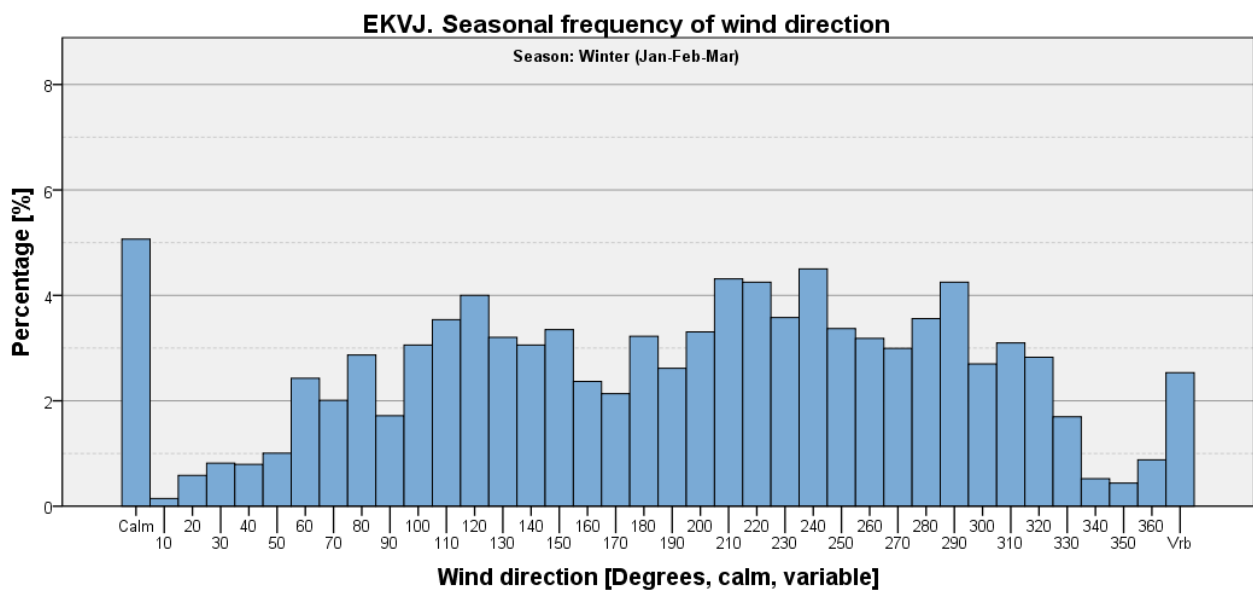

Figure 717

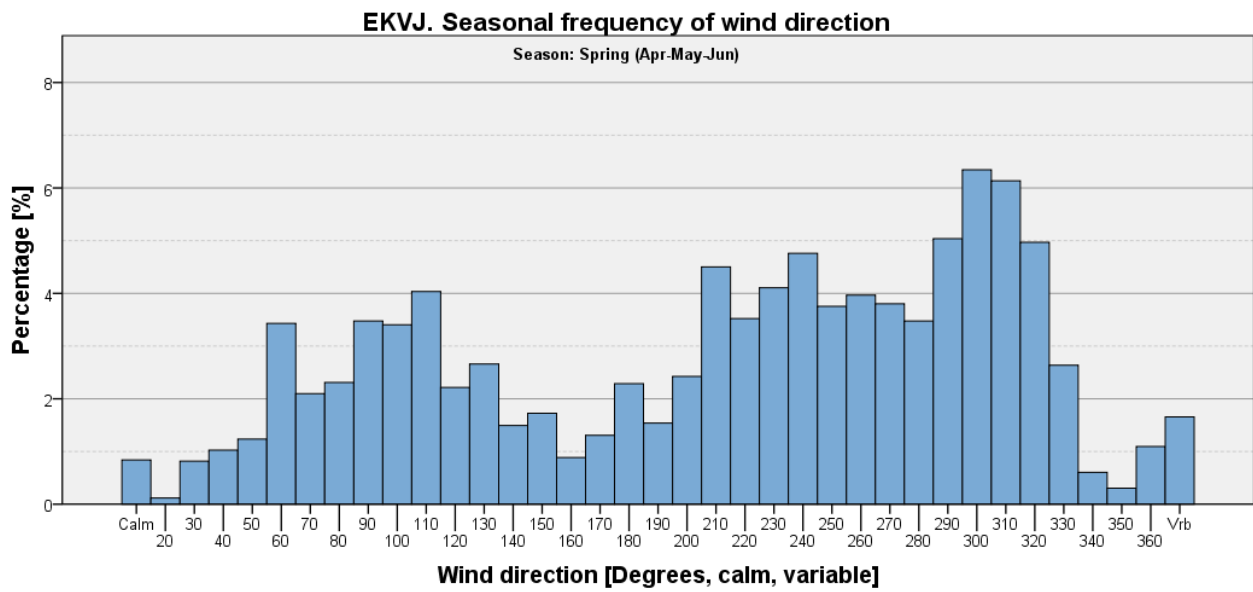

Figure 718

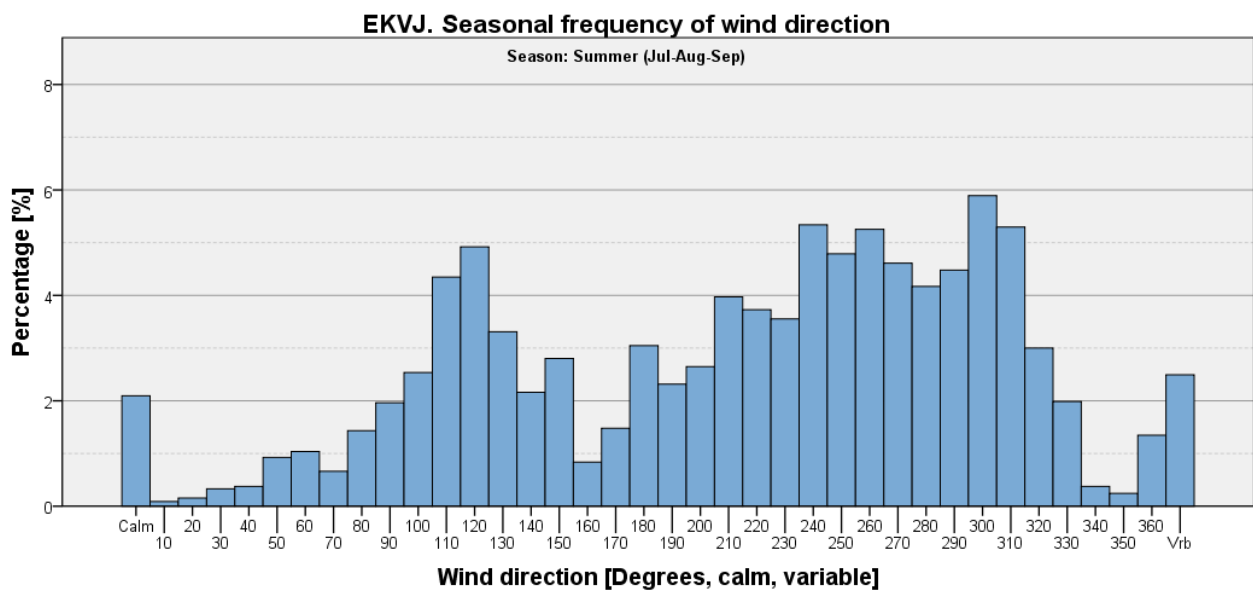

Figure 719

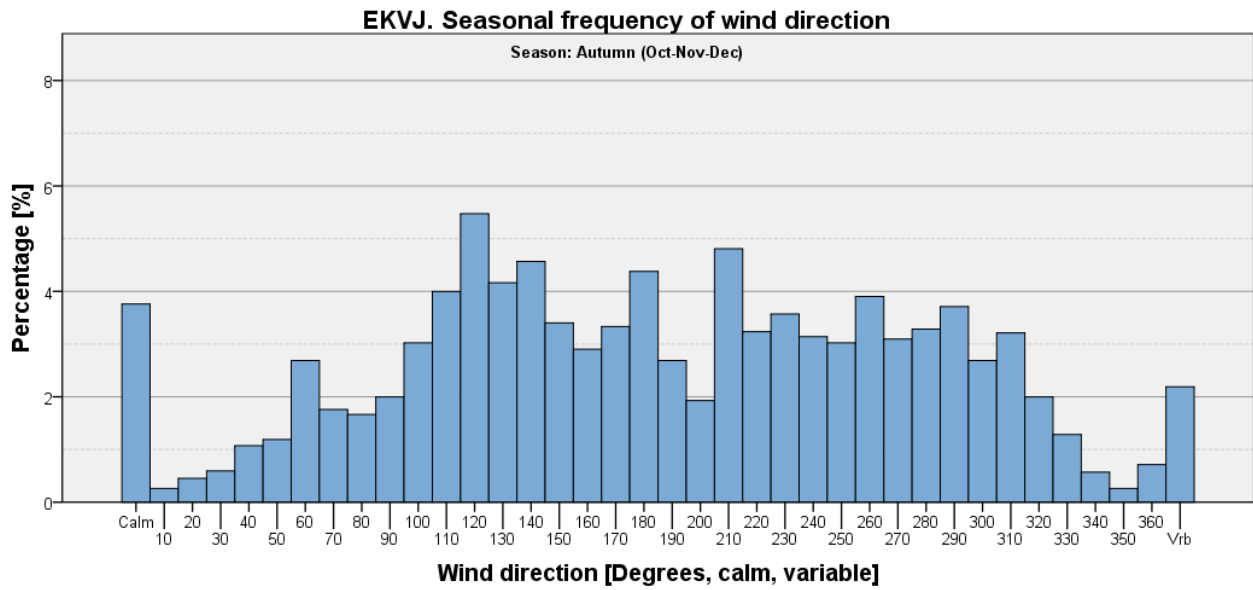

Figure 720

Visibility Criteria on Wind Direction Histograms

Visibility < 800 m

Table 204: EKVJ - Seasonal and annual frequencies of visibility <800 m [%].

	Winter (Jan-Feb-Mar)	Spring (Apr-May-Jun)	Summer (Jul-Aug-Sep)	Autumn (Oct-Nov-Dec)	Annual
Visibility <800 m	3.08	0.16	0.24	2.62	1.55
All other observations	96.92	99.84	99.76	97.38	98.45
Total	100	100	100	100	100

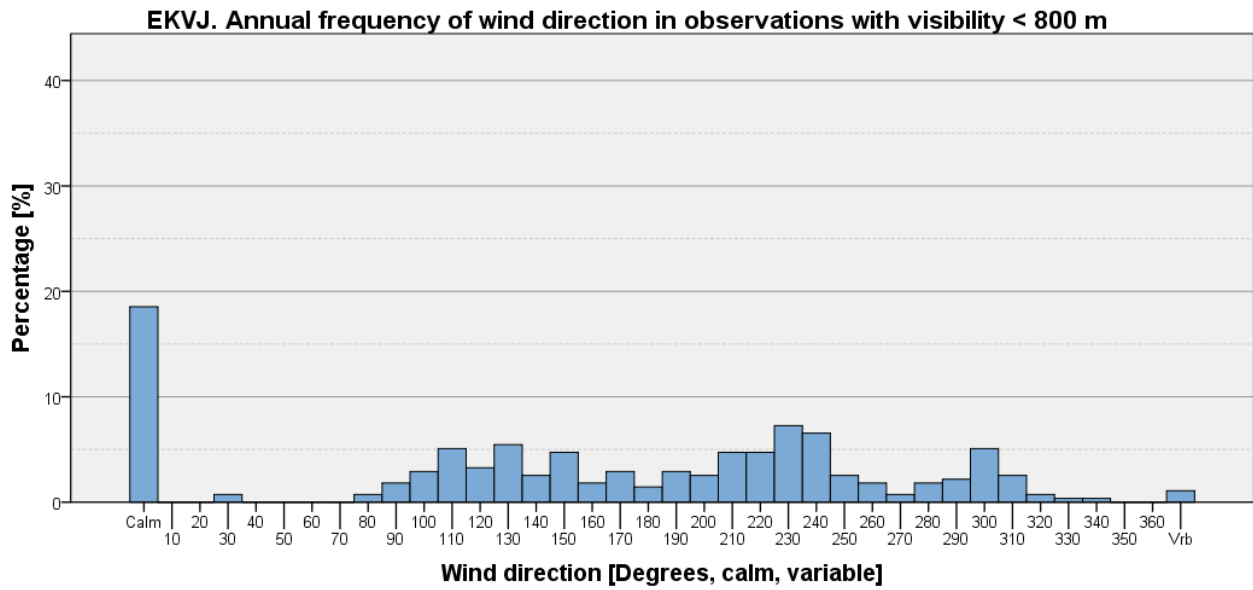

Figure 721

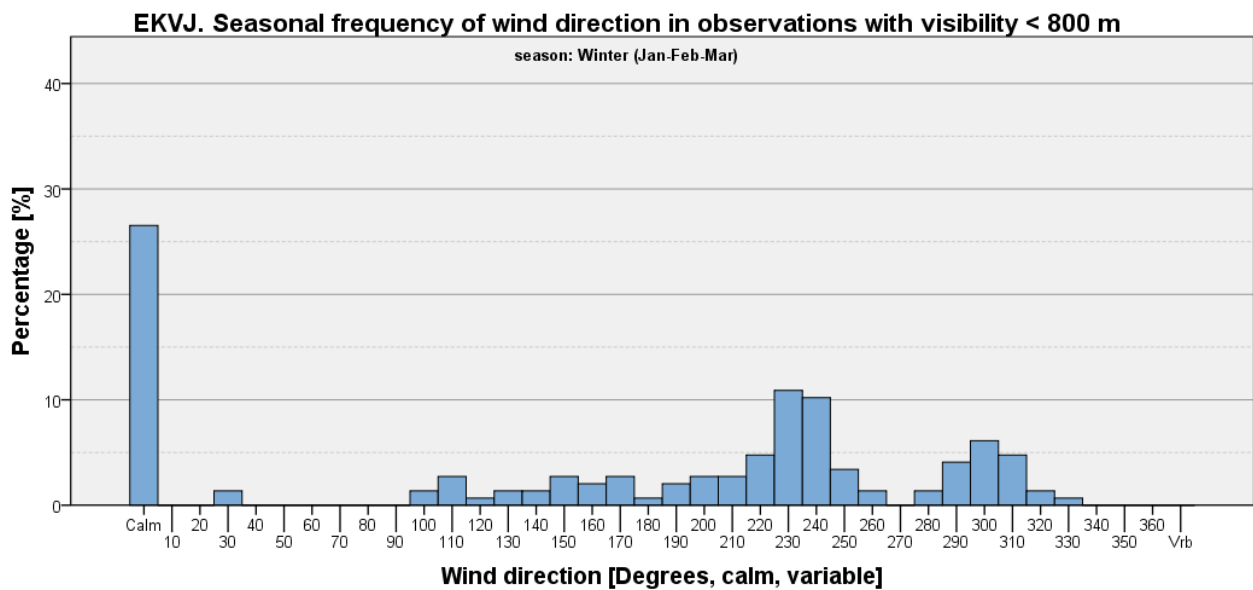

Figure 722

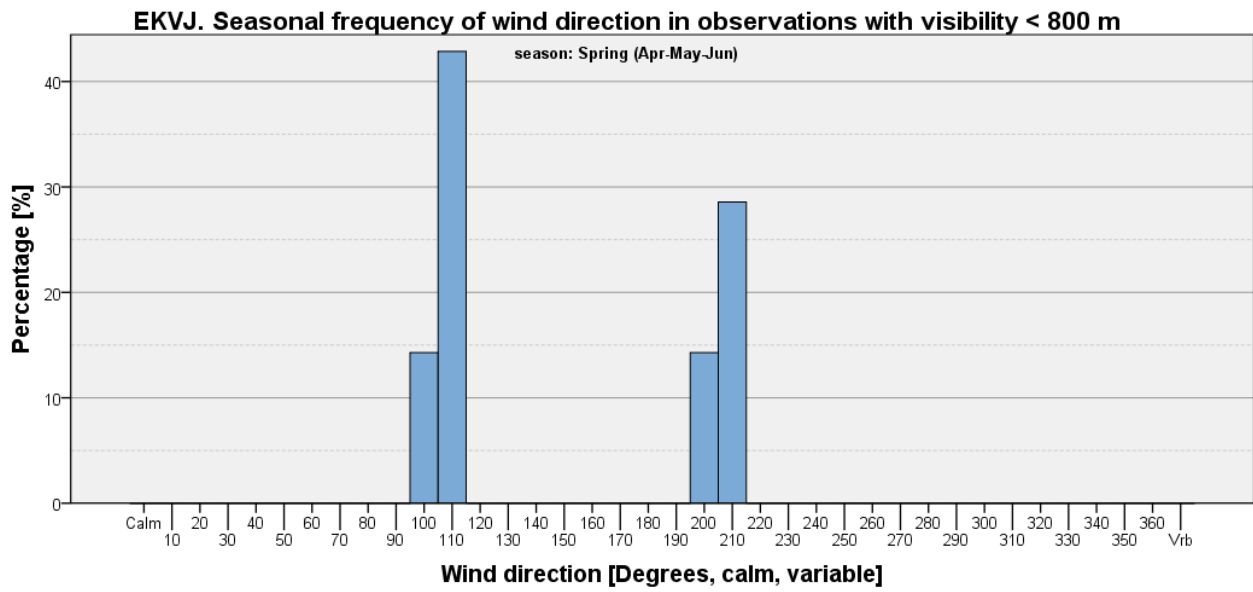

Figure 723

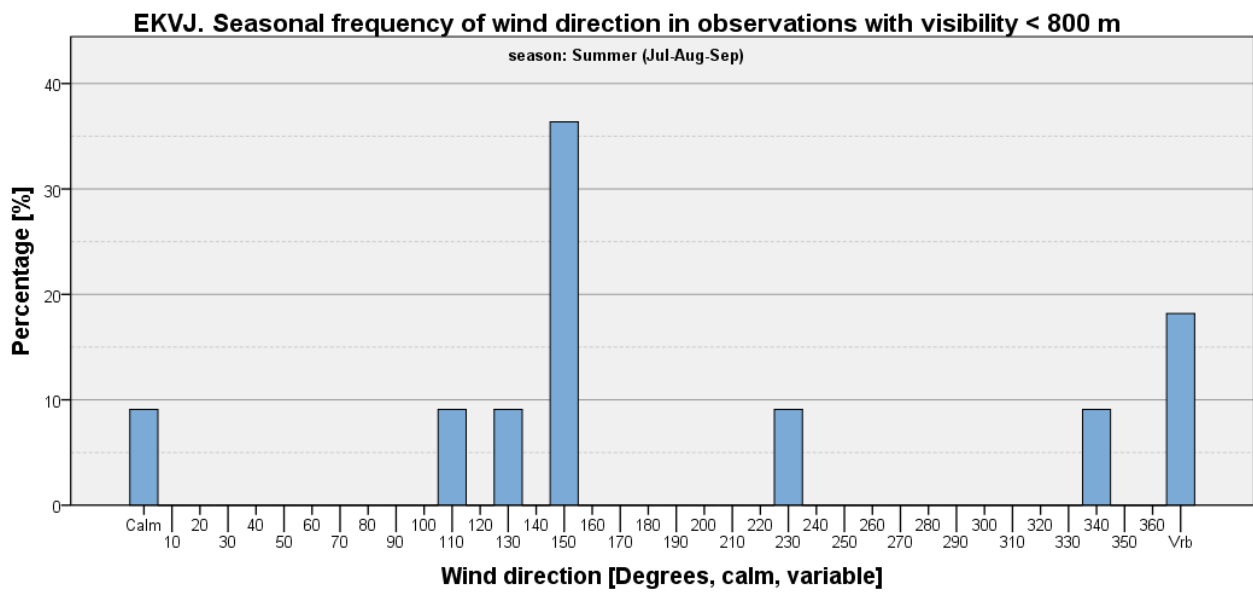

Figure 724

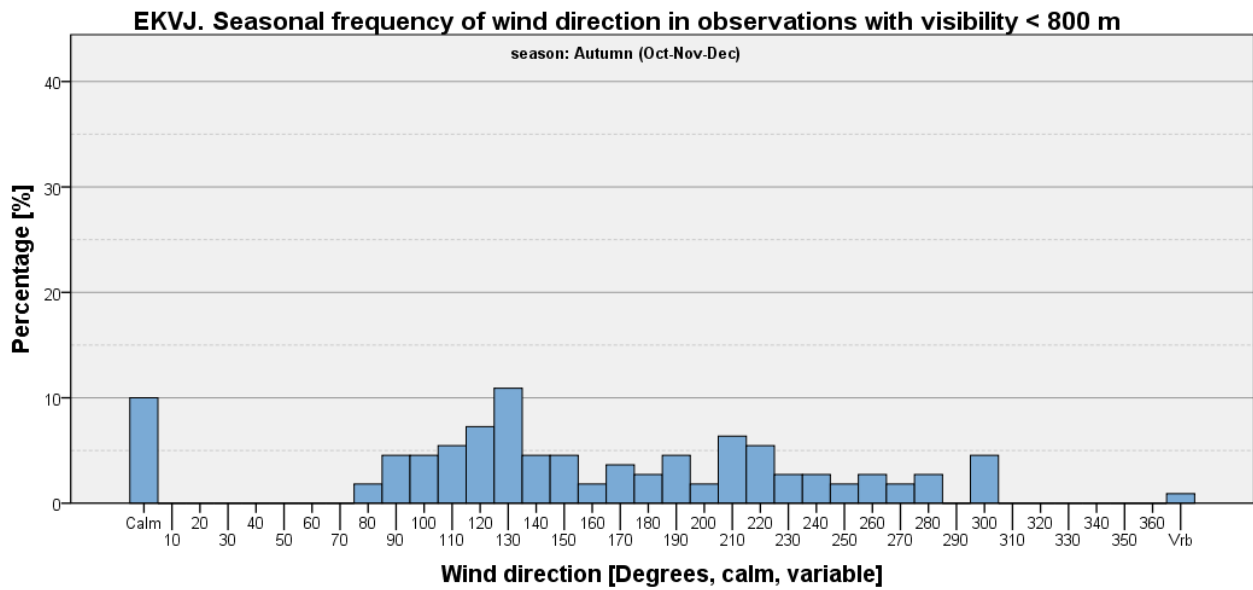

Figure 725

Visibility < 800 m and Wind Speed <= 5 kts

Table 205: EKVJ - Seasonal and annual frequencies of visibility <800 m and wind speed <= 5 kts [%].

	Winter (Jan-Feb-Mar)	Spring (Apr-May-Jun)	Summer (Jul-Aug-Sep)	Autumn (Oct-Nov-Dec)	Annual
Visibility <800 m and wind speed <=5 kts	1.74	0.023	0.13	1.38	0.83
All other observations	98.26	99.98	99.87	98.62	99.17
Total	100	100	100	100	100

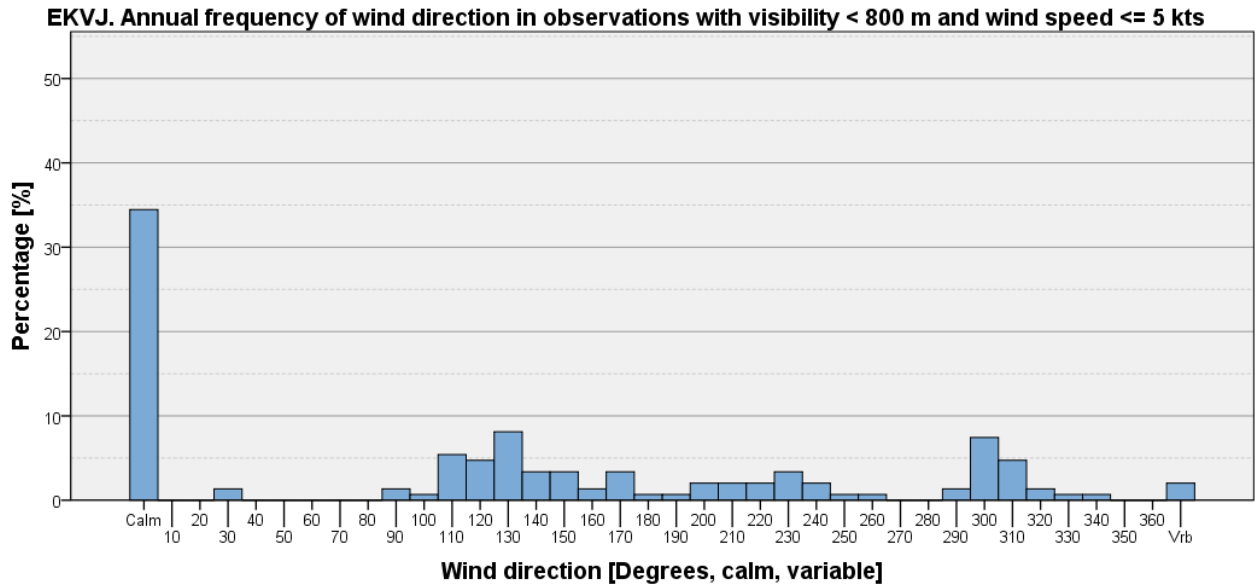

Figure 726

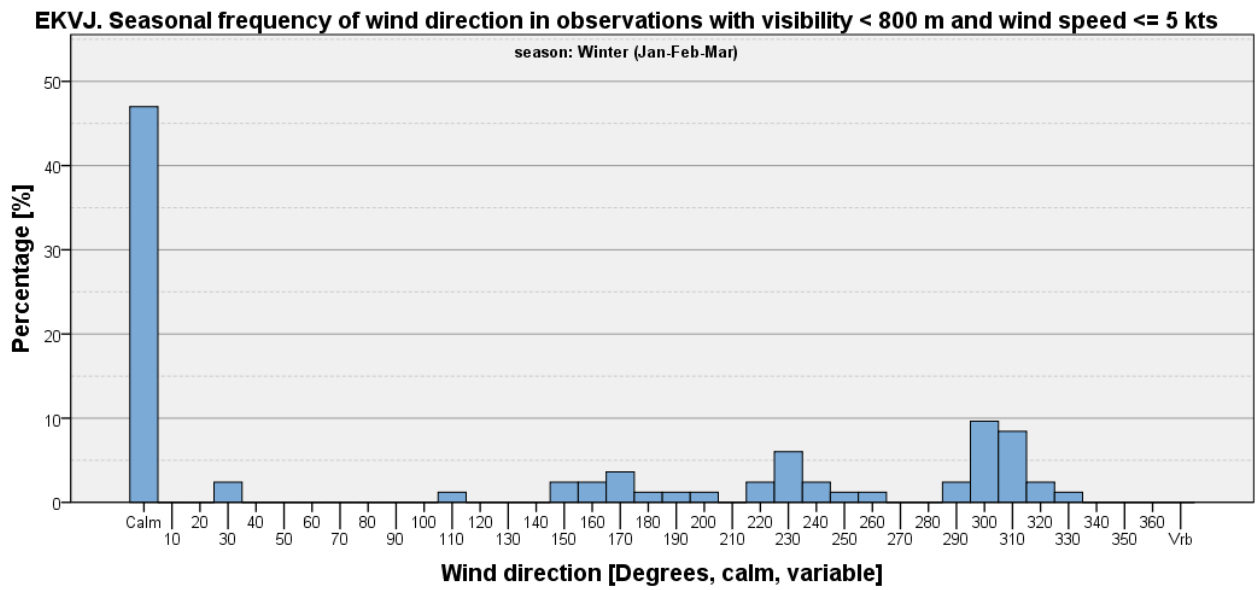

Figure 727

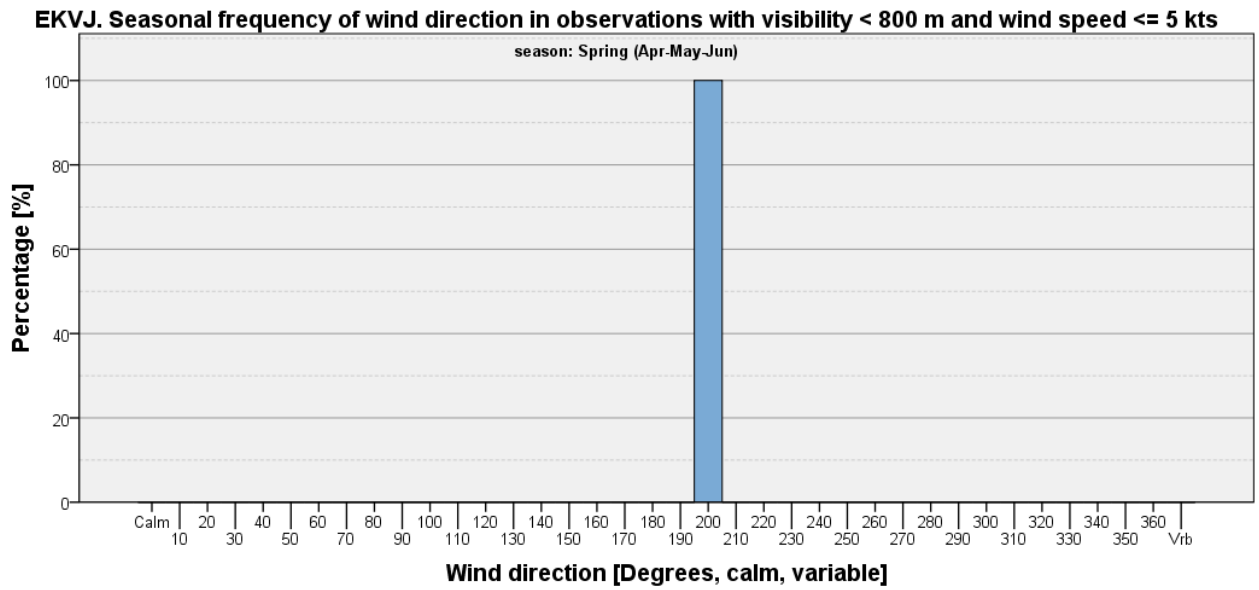

Figure 728 : Please notice the changed y-axis. The change in y-axis is caused by a low number of observations within the limits of visibility < 800 m and wind speed <= 5 kts.

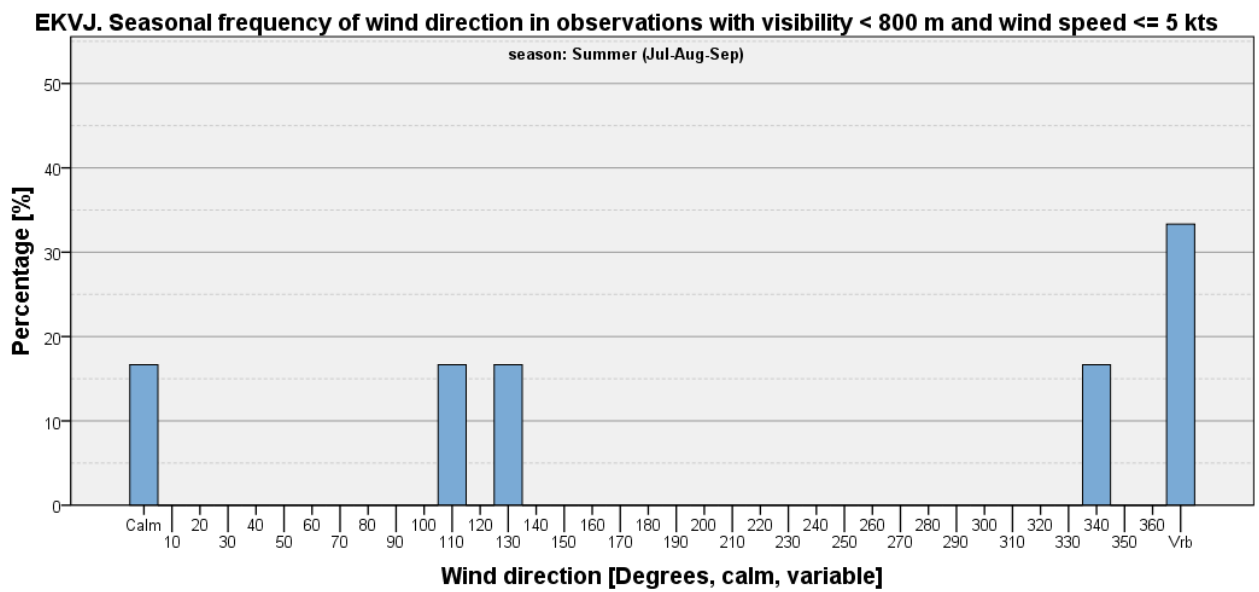

Figure 729

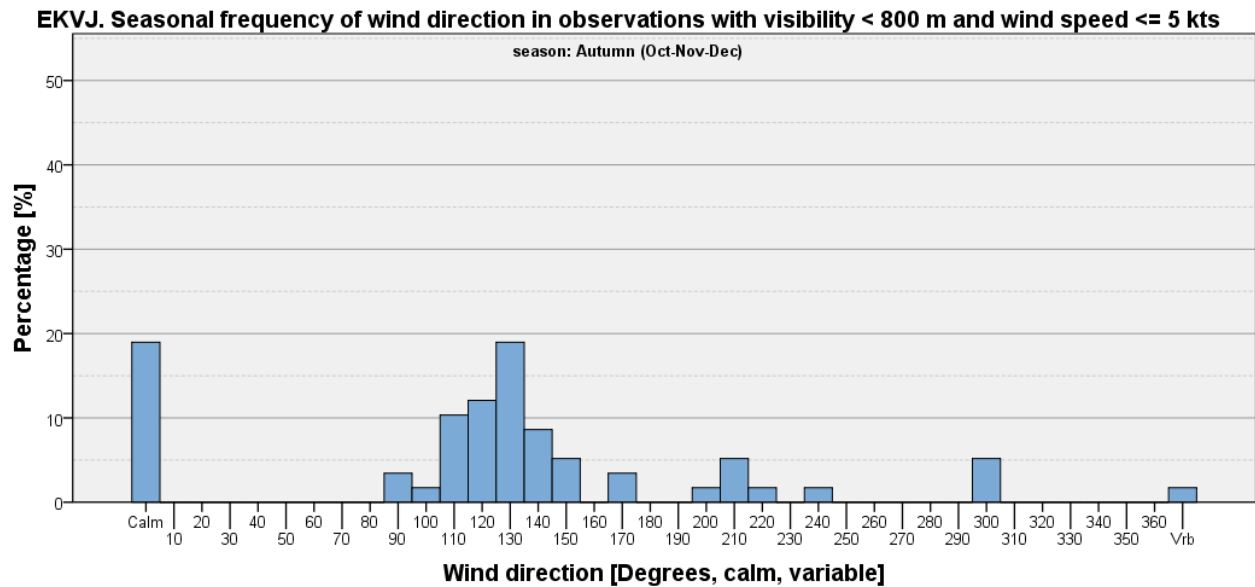

Figure 730

Visibility < 800 m and Wind Speed > 5 kts

Table 206: EKVJ - Seasonal and annual frequencies of visibility <800 m and wind speed > 5 kts [%].

	Winter (Jan-Feb-Mar)	Spring (Apr-May-Jun)	Summer (Jul-Aug-Sep)	Autumn (Oct-Nov-Dec)	Annual
Visibility <800 m and wind speed >5 kts	1.34	0.14	0.11	1.24	0.71
All other observations	98.66	99.86	99.89	98.76	99.29
Total	100	100	100	100	100

EKVJ. Annual frequency of wind direction in observations with visibility < 800 m and wind speed > 5 kts

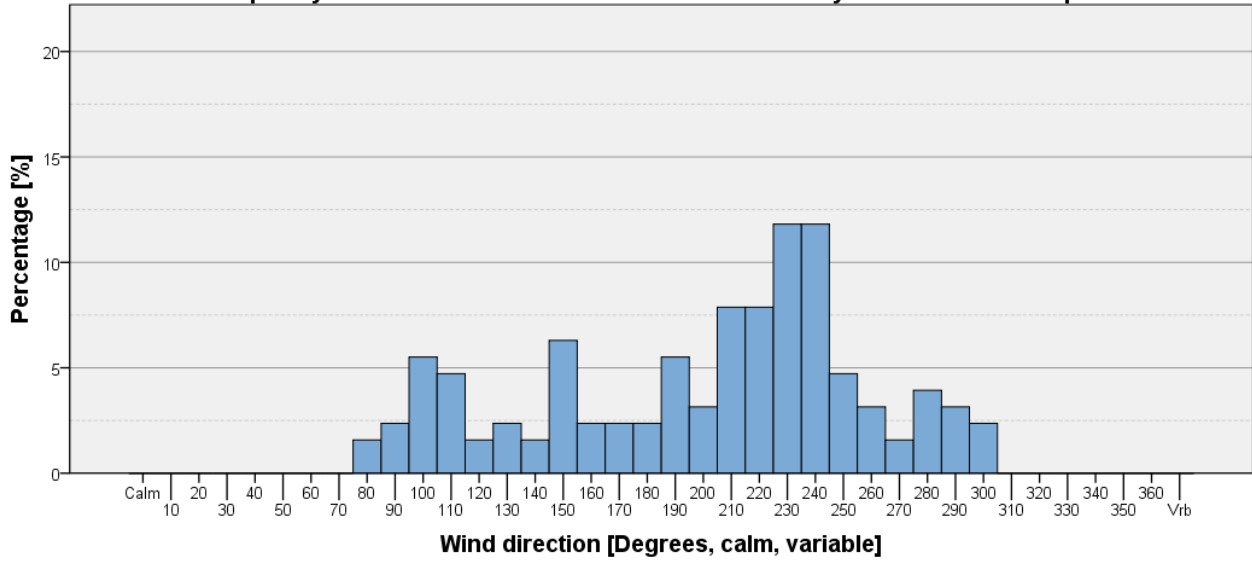

Figure 731

EKVJ. Seasonal frequency of wind direction in observations with visibility < 800 m and wind speed > 5 kts

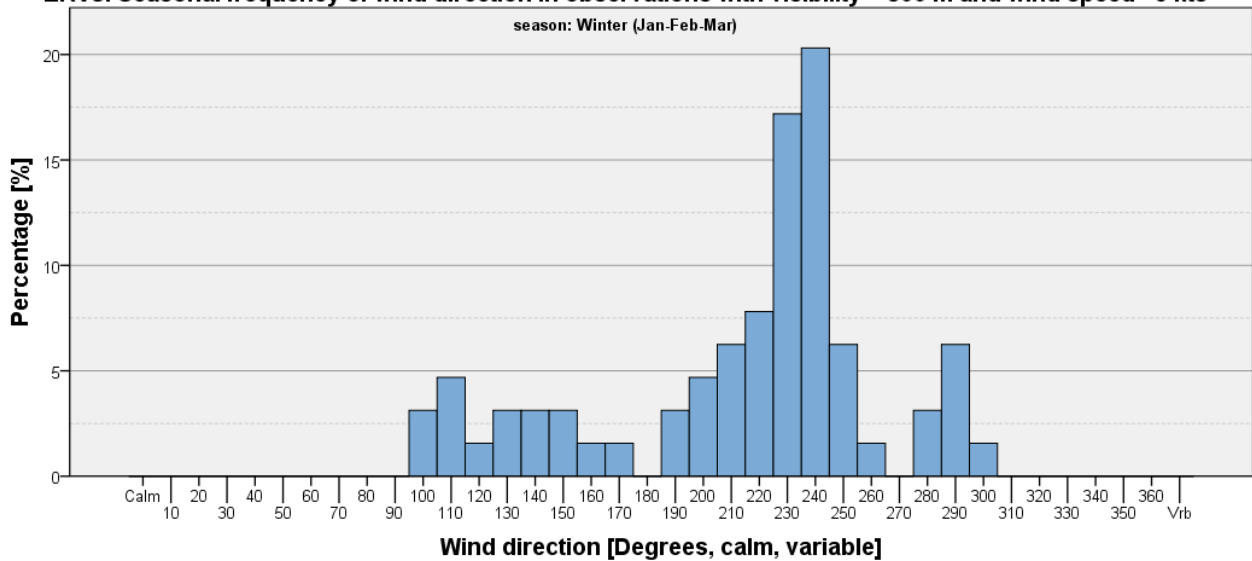

Figure 732

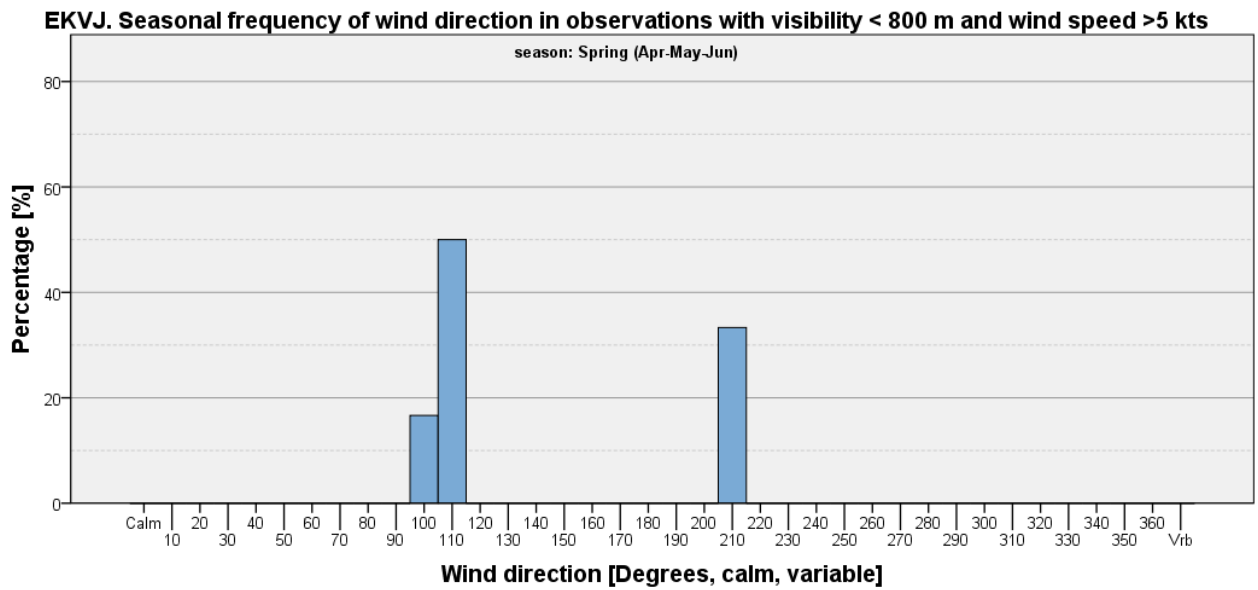

Figure 733: Please notice the changed y-axis. The change in y-axis is caused by a low number of observations within the limits of visibility > 800 m and wind speed < 5 kts.

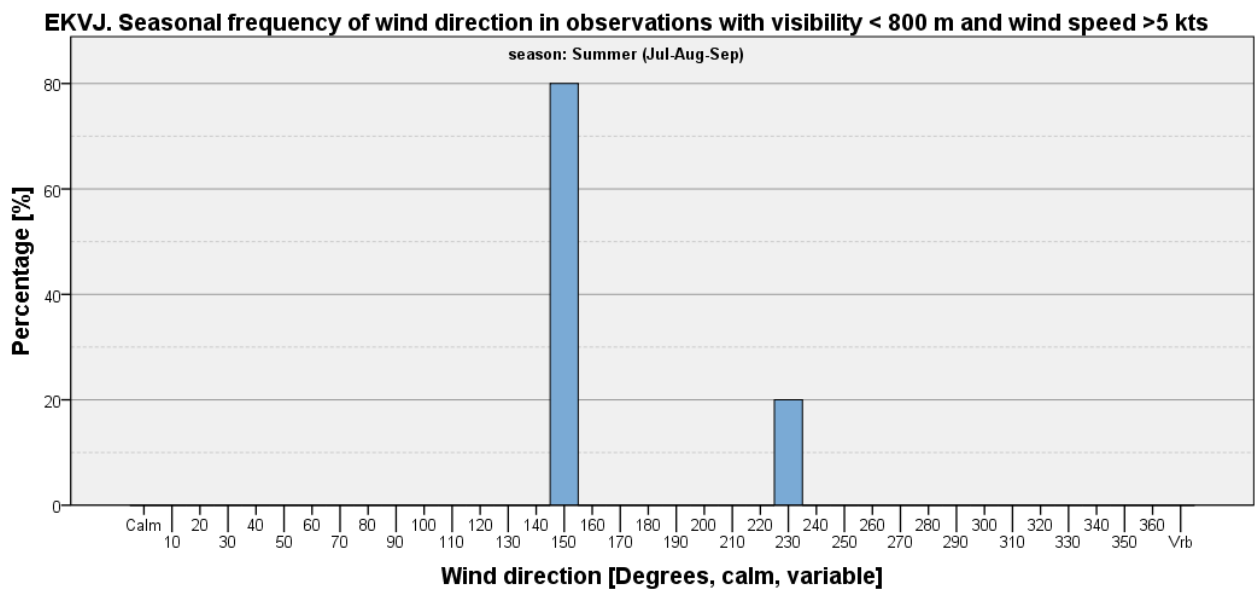

Figure 734: Please notice the changed y-axis. The change in y-axis is caused by a low number of observations within the limits of visibility > 800 m and wind speed < 5 kts.

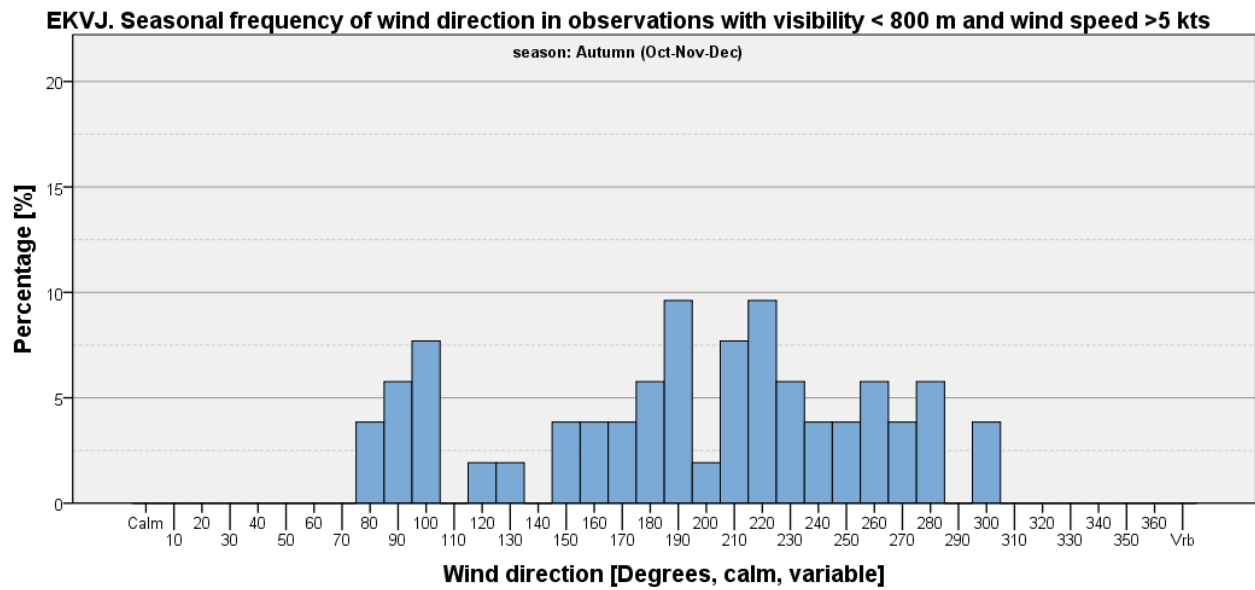

Figure 735

Ceiling Criteria on Wind Direction Histograms

Ceiling < 1000 feet

Table 207: EKVJ - Seasonal and annual frequencies of ceiling < 1000 feet [%].

	Winter (Jan-Feb-Mar)	Spring (Apr-May-Jun)	Summer (Jul-Aug-Sep)	Autumn (Oct-Nov-Dec)	Annual
Ceiling < 1,000 feet	26.21	10.99	6.11	24.80	17.09
All other observations	73.79	89.01	93.89	75.20	82.91
Total	100	100	100	100	100

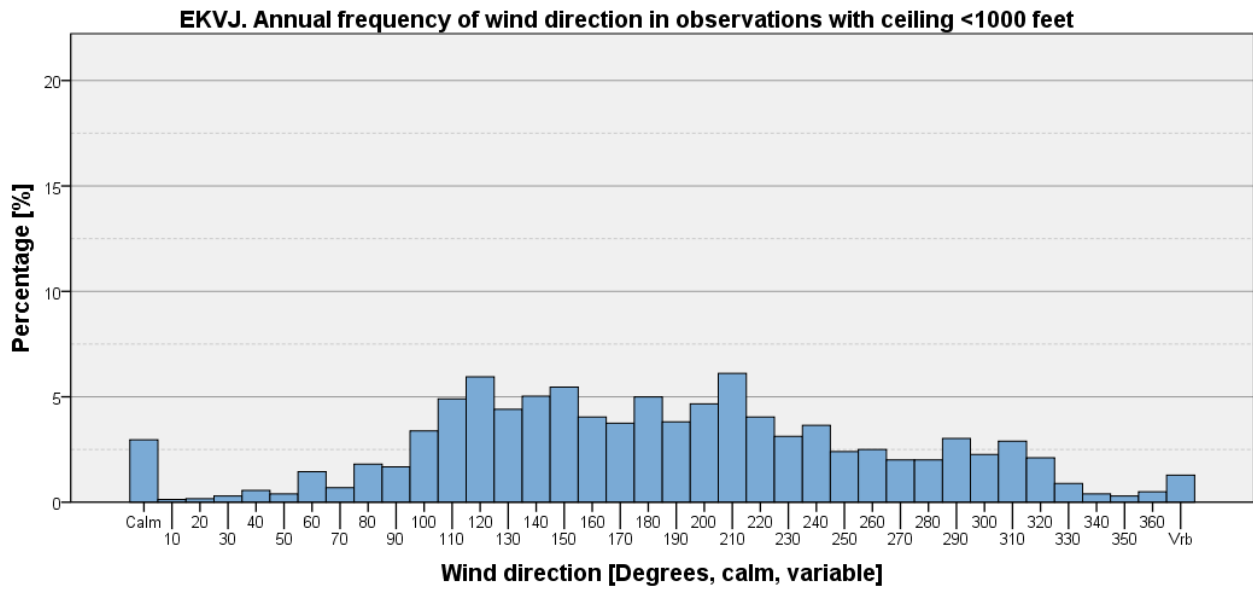

Figure 736

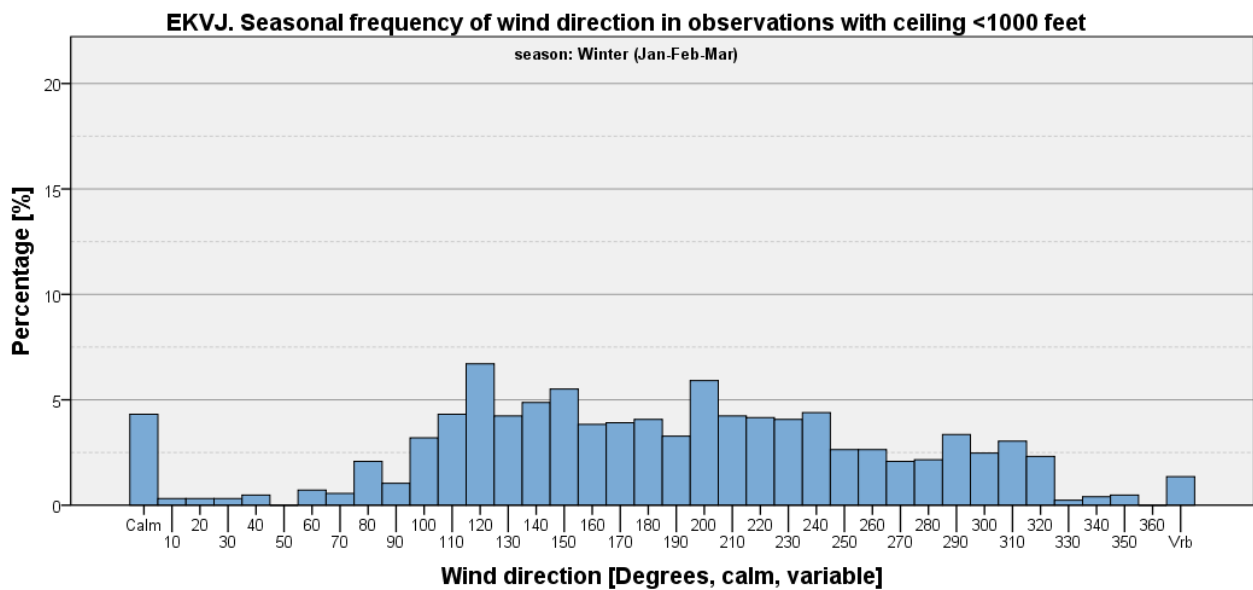

Figure 737

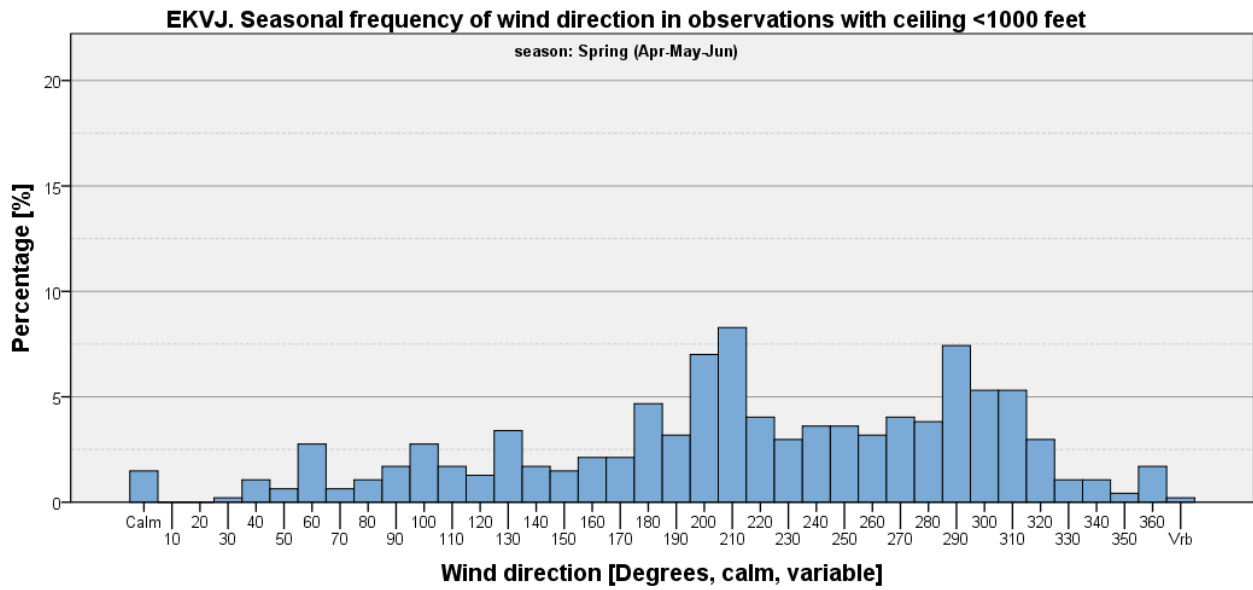

Figure 738

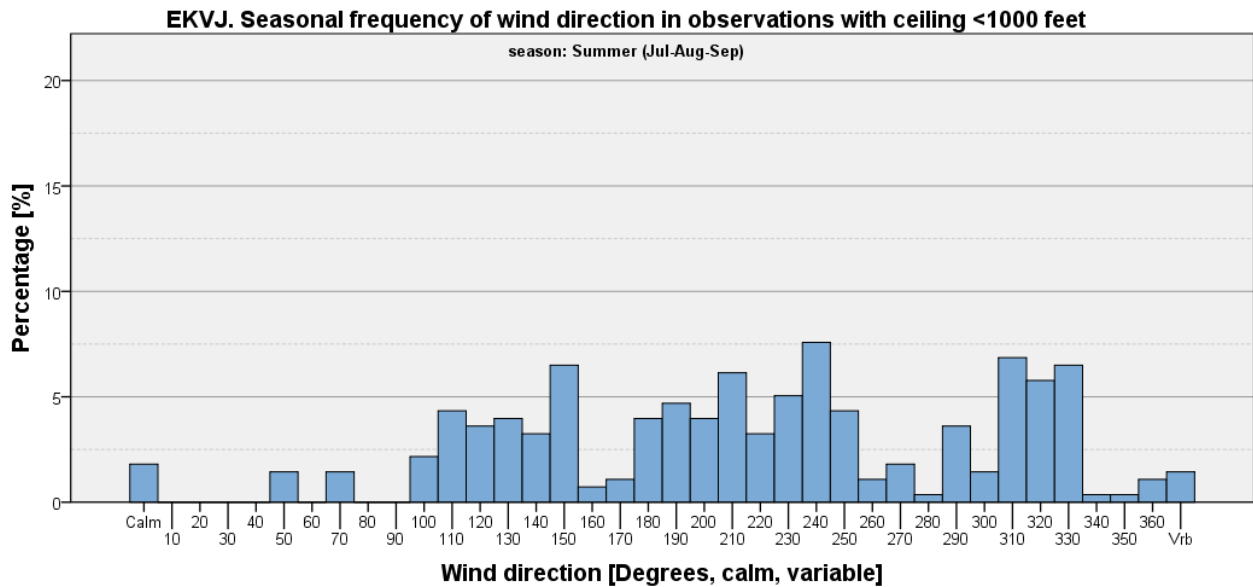

Figure 739

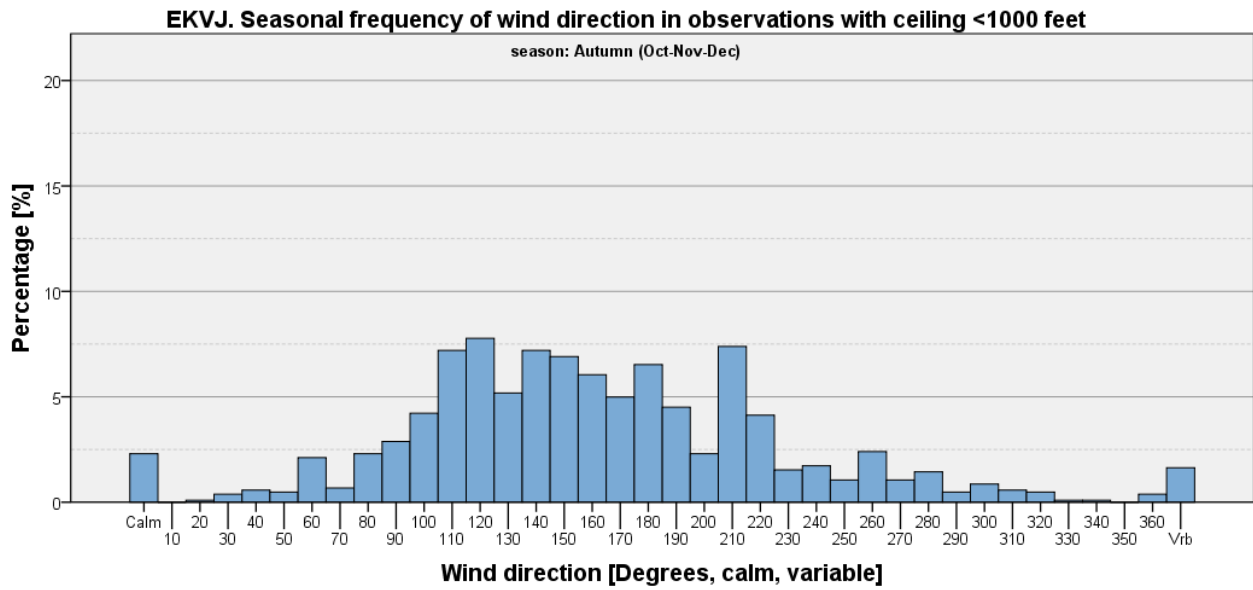

Figure 740

Ceiling < 1000 feet and Wind Speed <= 5 kts

Table 208: EKVJ - Seasonal and annual frequencies of ceiling <1000 feet and wind speed <= 5 kts [%].

	Winter (Jan-Feb-Mar)	Spring (Apr-May-Jun)	Summer (Jul-Aug-Sep)	Autumn (Oct-Nov-Dec)	Annual
Ceiling <1,000 feet and wind speed <= 5 kts	4.98	1.49	0.75	5.33	3.15
All other observations	95.02	98.51	99.25	94.67	96.85
Total	100	100	100	100	100

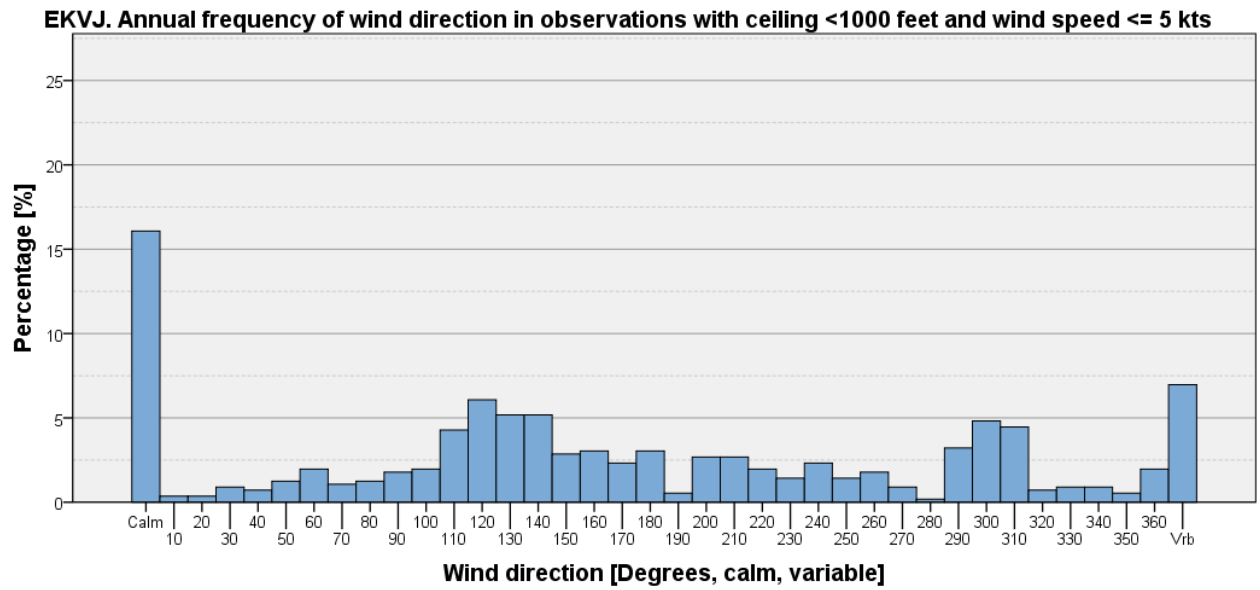

Figure 741

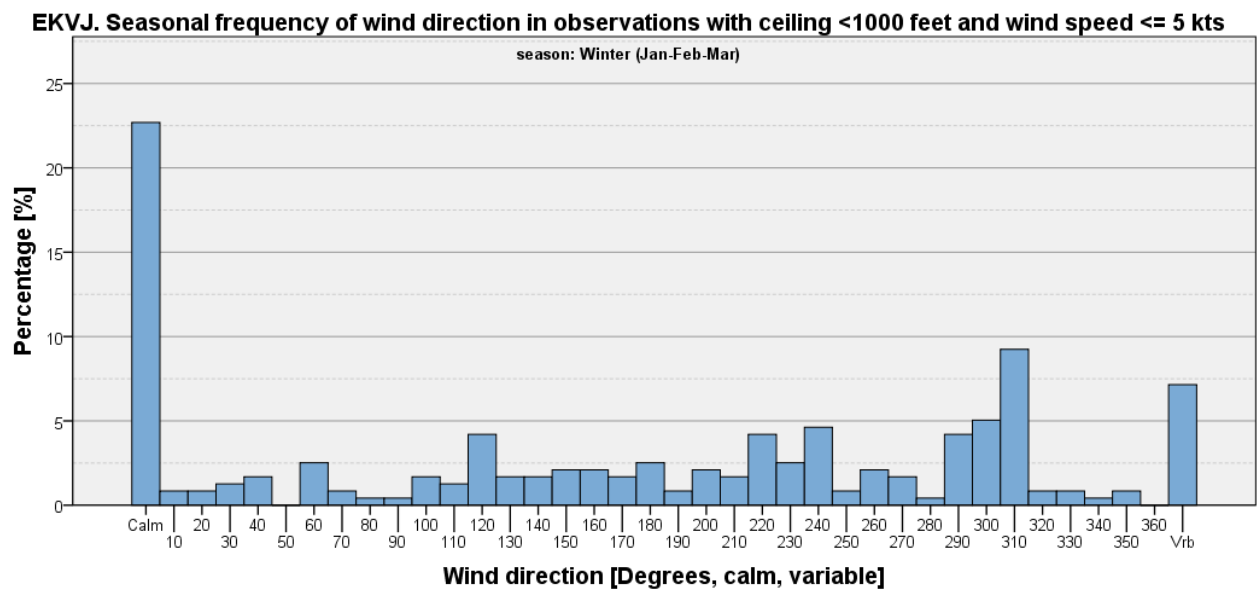

Figure 742

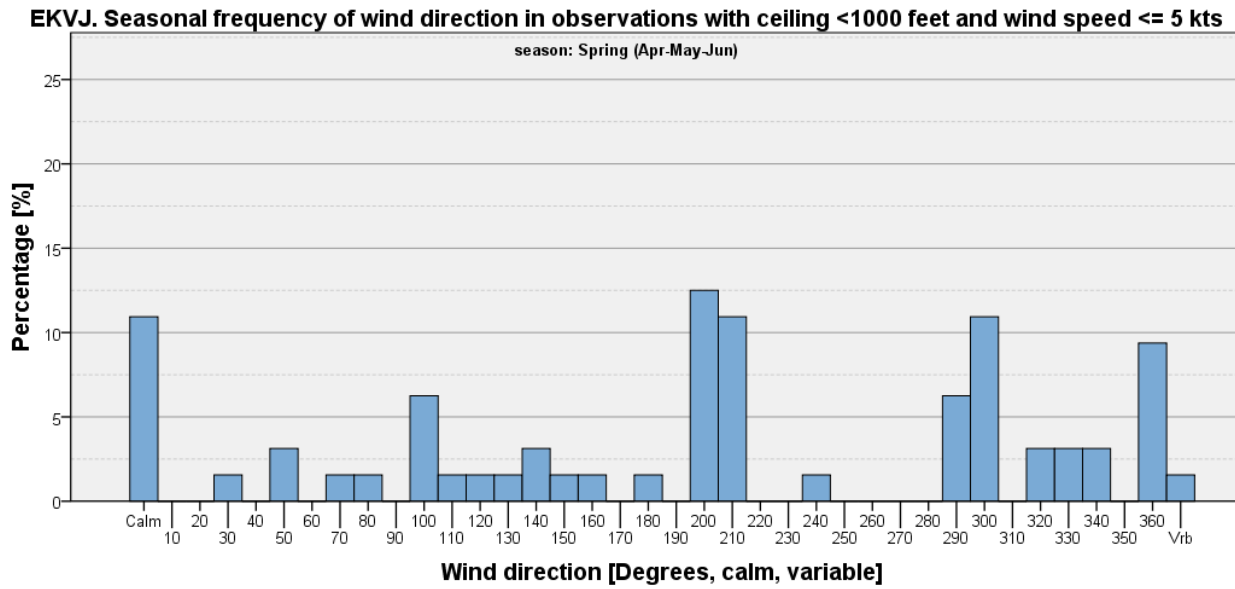

Figure 743

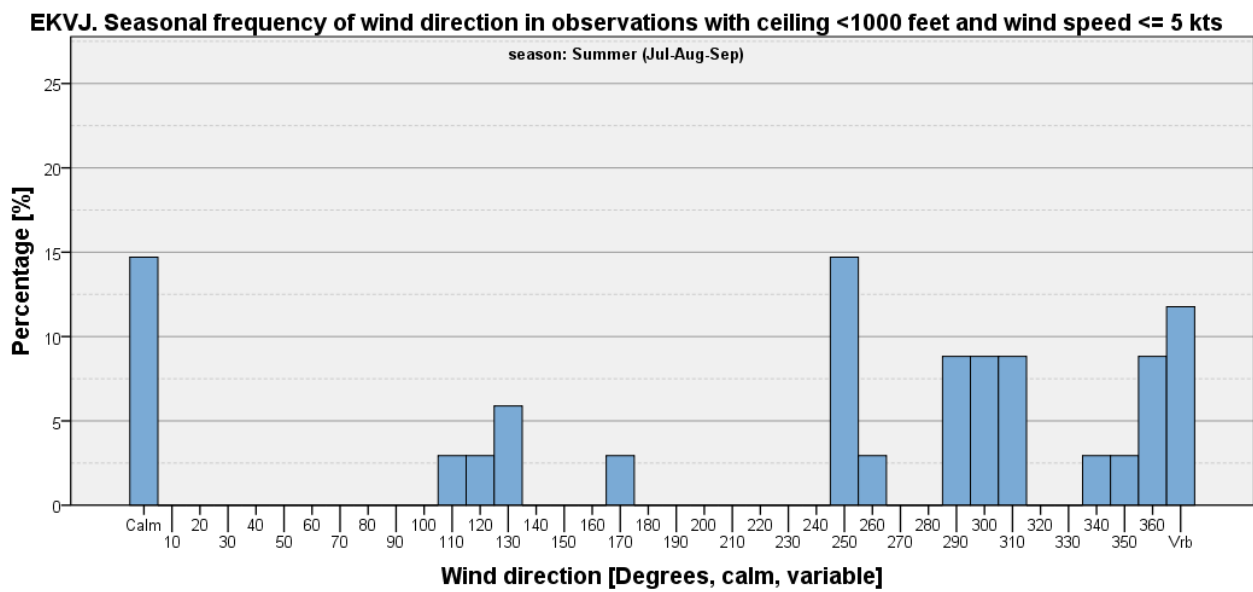

Figure 744

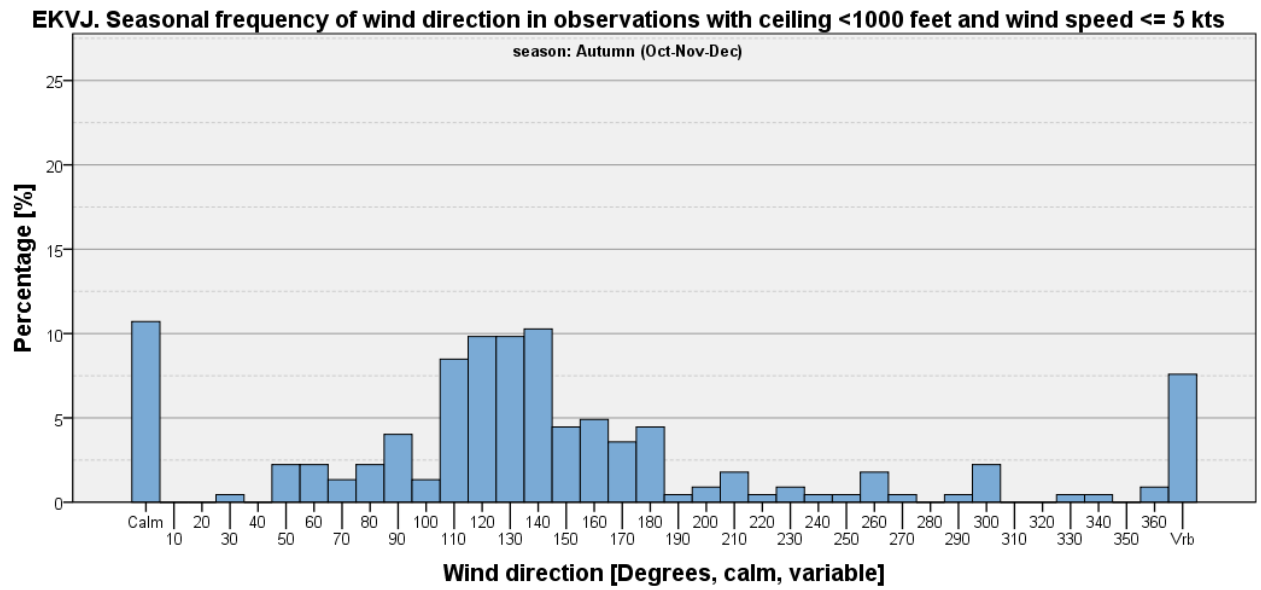

Figure 745

Ceiling < 1000 feet and Wind Speed > 5 kts

Table 209: EKVJ - Seasonal and annual frequencies of ceiling <1000 feet and wind speed > 5 kts [%].

	Winter (Jan-Feb-Mar)	Spring (Apr-May-Jun)	Summer (Jul-Aug-Sep)	Autumn (Oct-Nov-Dec)	Annual
Ceiling <1,000 feet and wind speed > 5 kts	21.23	9.49	5.36	19.47	13.95
All other observations	78.77	90.51	94.64	80.53	86.05
Total	100	100	100	100	100

EKVJ. Annual frequency of wind direction in observations with ceiling <1000 feet and wind speed > 5 kts

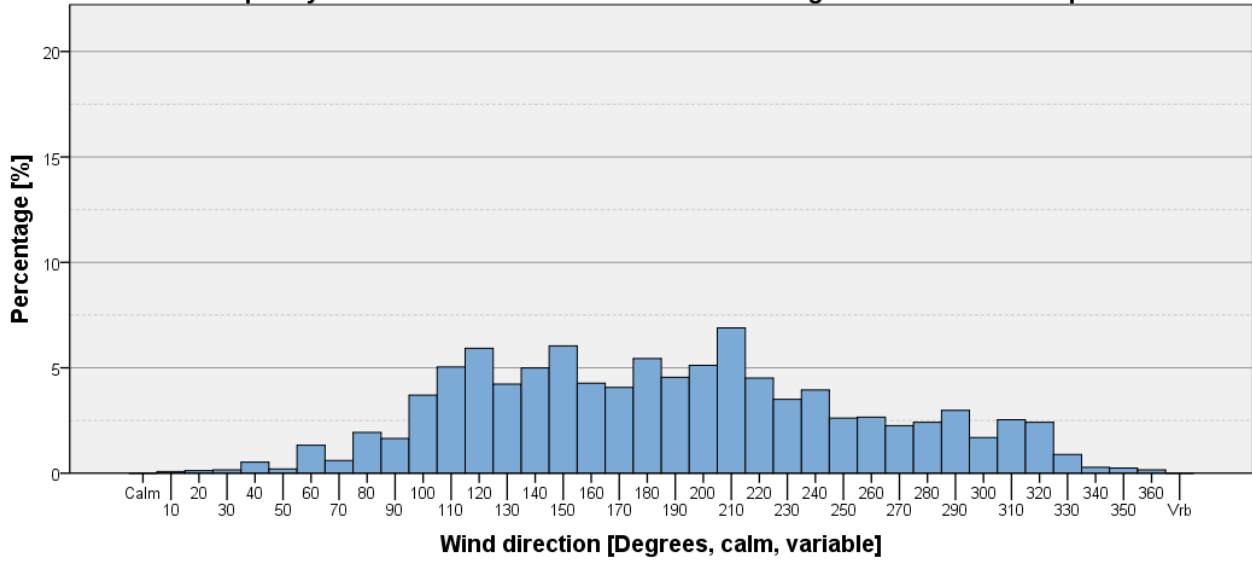

Figure 746

EKVJ. Seasonal frequency of wind direction in observations with ceiling <1000 feet and wind speed > 5 kts

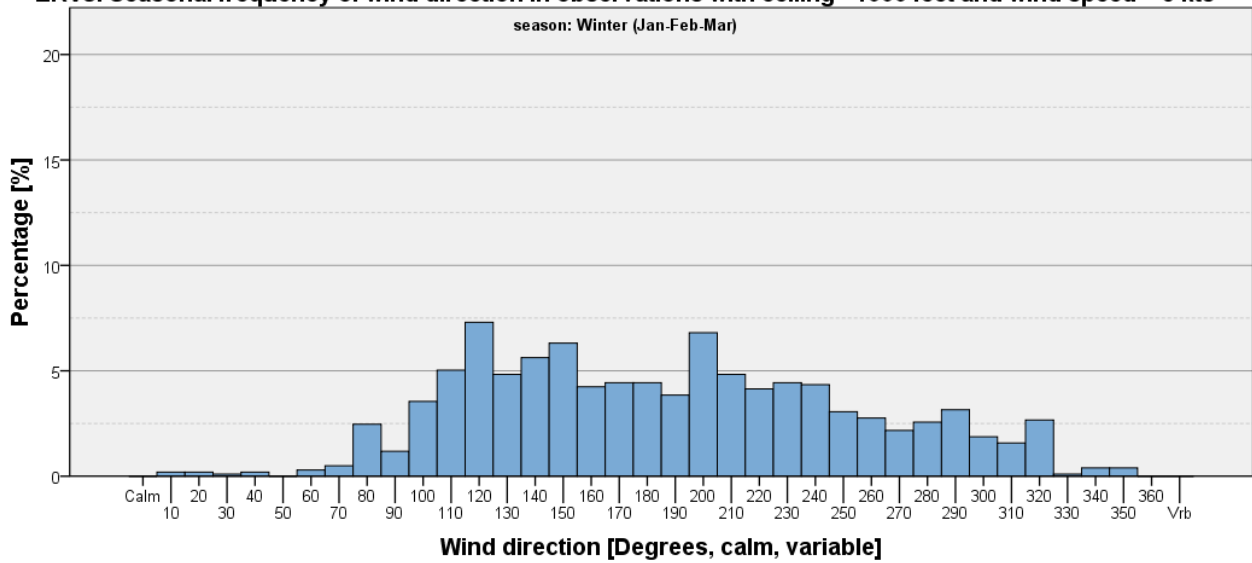

Figure 747

EKVJ. Seasonal frequency of wind direction in observations with ceiling <1000 feet and wind speed > 5 kts

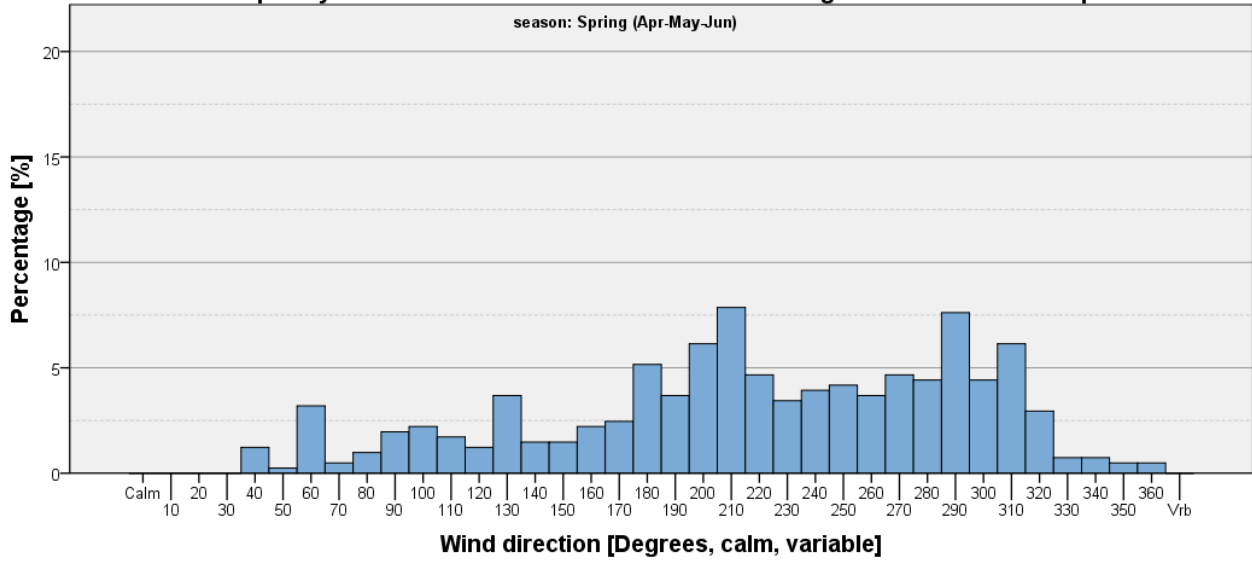

Figure 748

EKVJ. Seasonal frequency of wind direction in observations with ceiling <1000 feet and wind speed > 5 kts

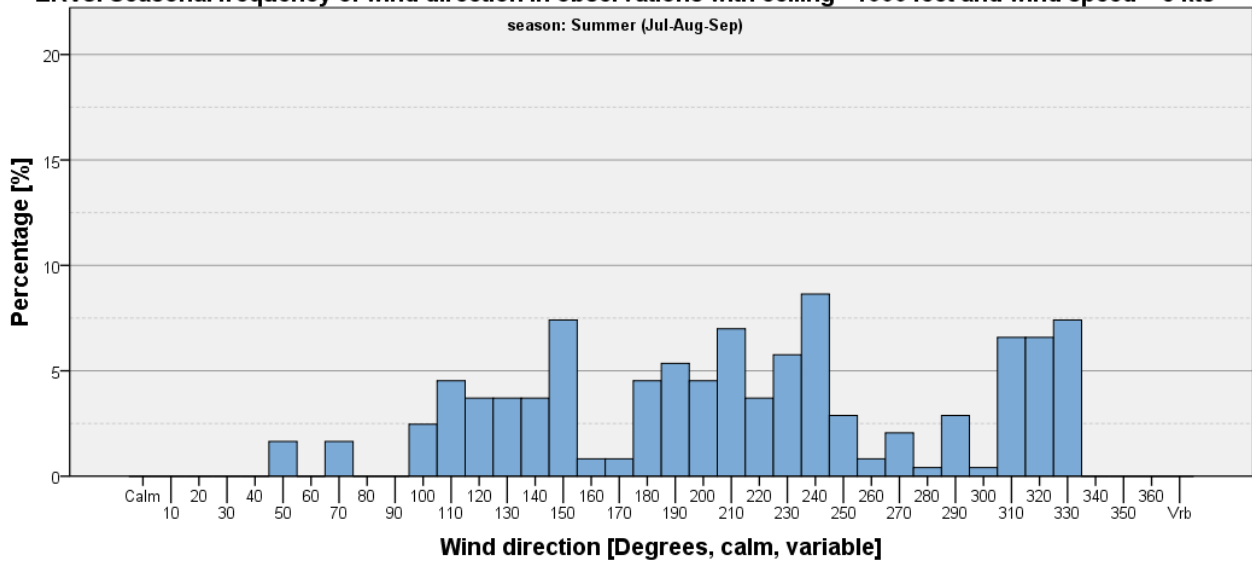

Figure 749

EKVJ. Seasonal frequency of wind direction in observations with ceiling <1000 feet and wind speed > 5 kts

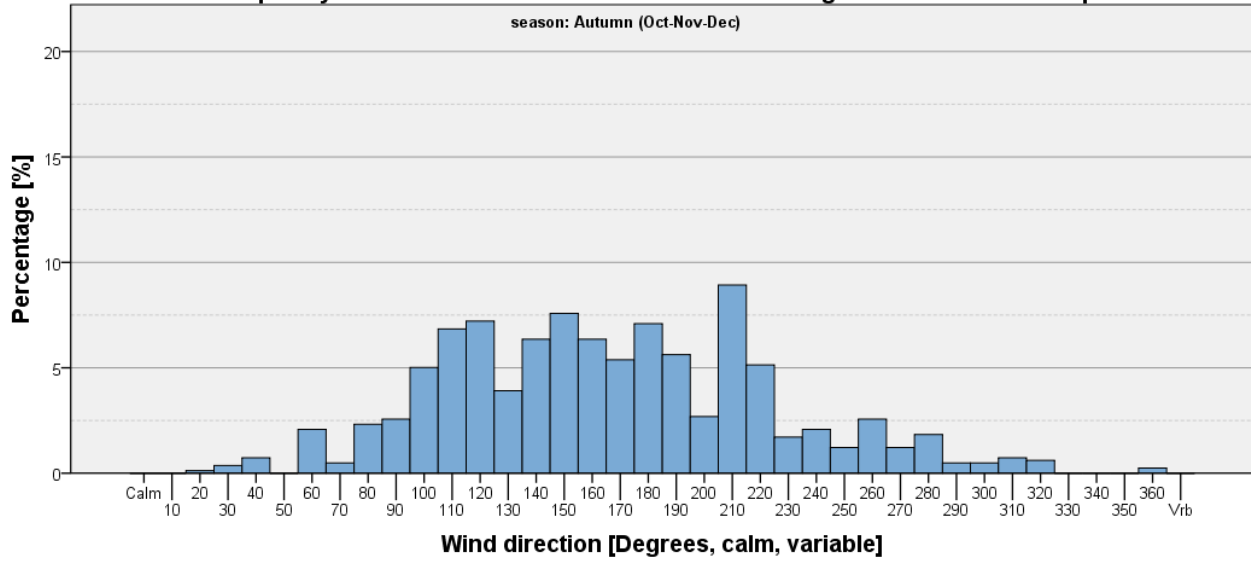

Figure 750

Ceiling < 500 feet

Table 210: EKVJ - Seasonal and annual frequencies of ceiling <500 feet [%].

	Winter (Jan-Feb-Mar)	Spring (Apr-May-Jun)	Summer (Jul-Aug-Sep)	Autumn (Oct-Nov-Dec)	Annual
Ceiling <500 feet	13.76	4.48	1.65	14.26	8.56
All other observations	86.24	95.52	98.35	85.74	91.44
Total	100	100	100	100	100

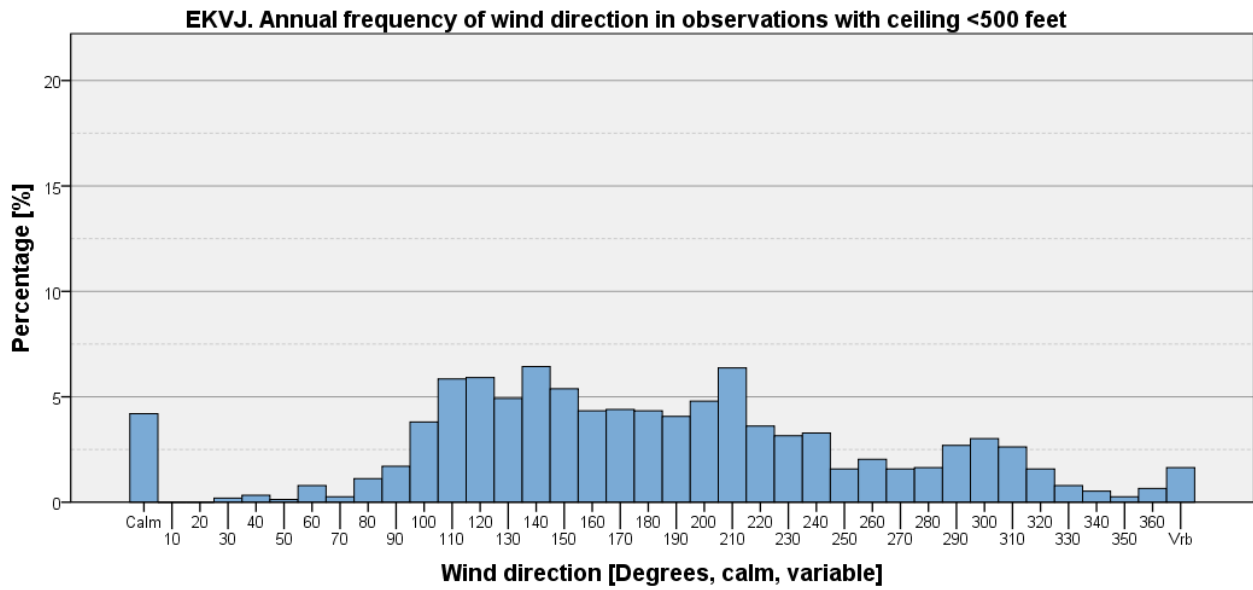

Figure 751

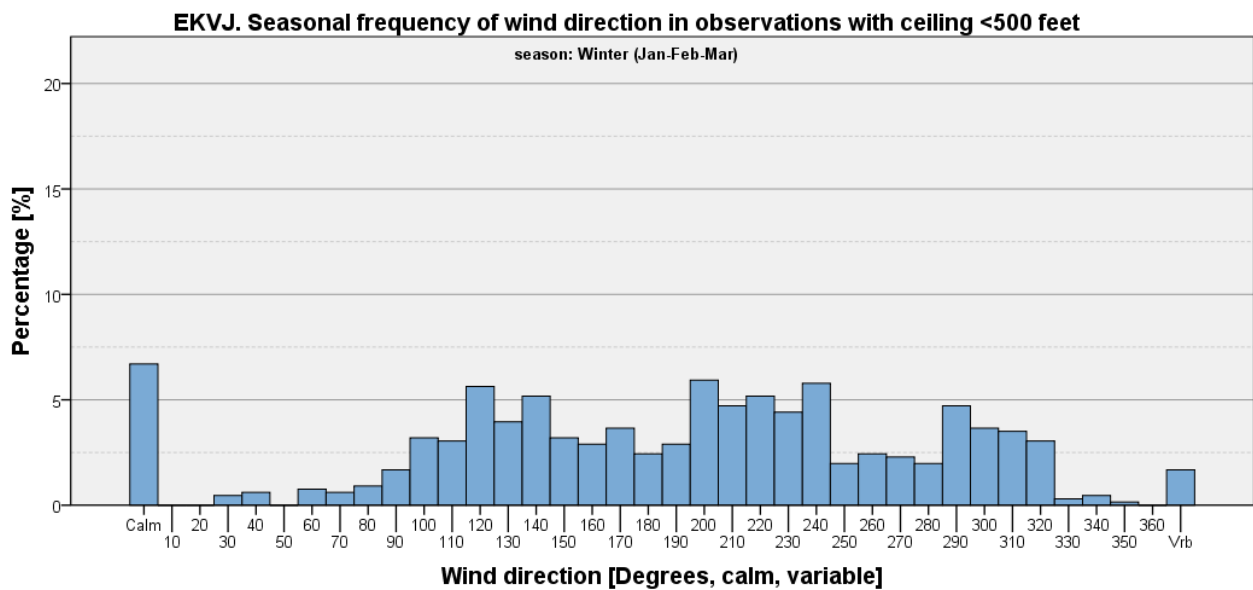

Figure 752

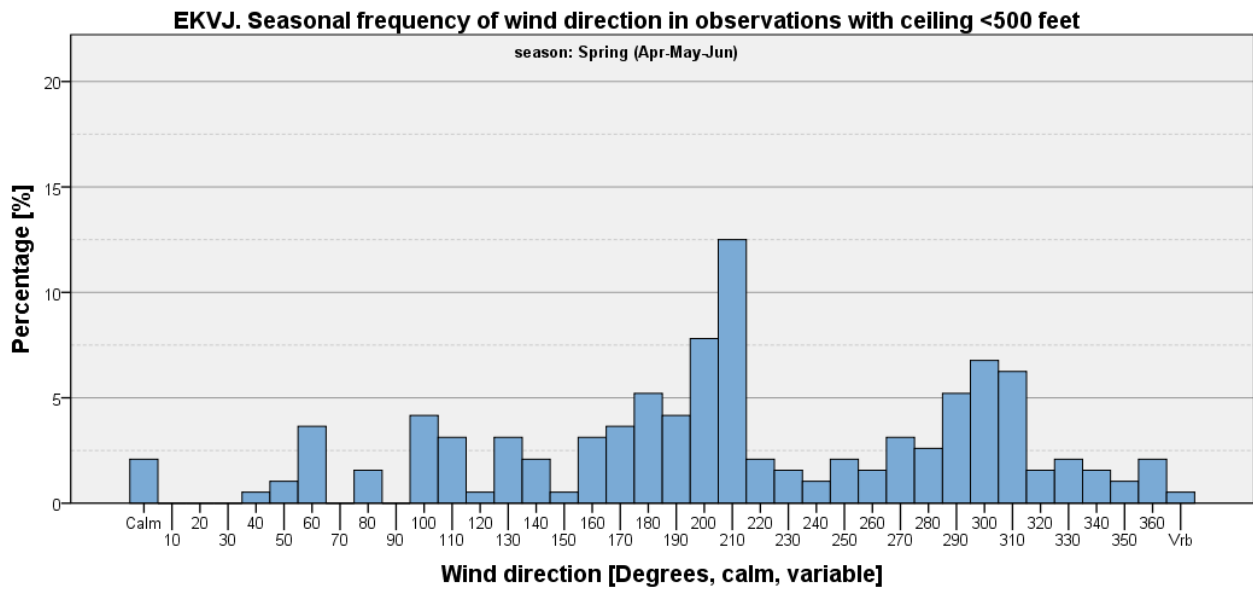

Figure 753

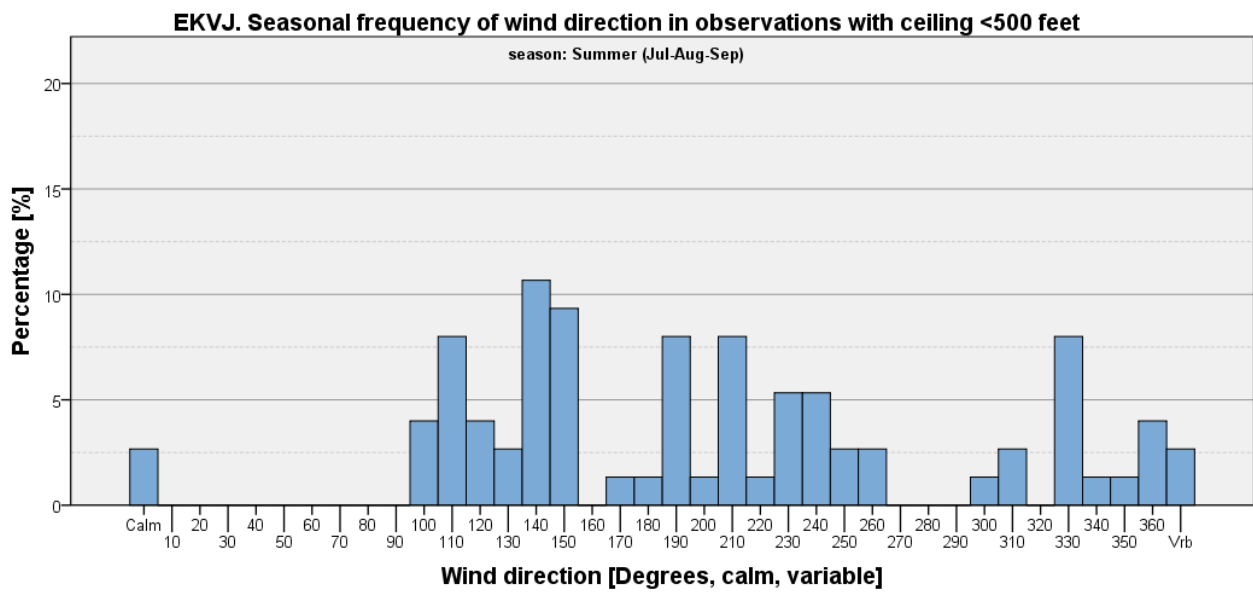

Figure 754

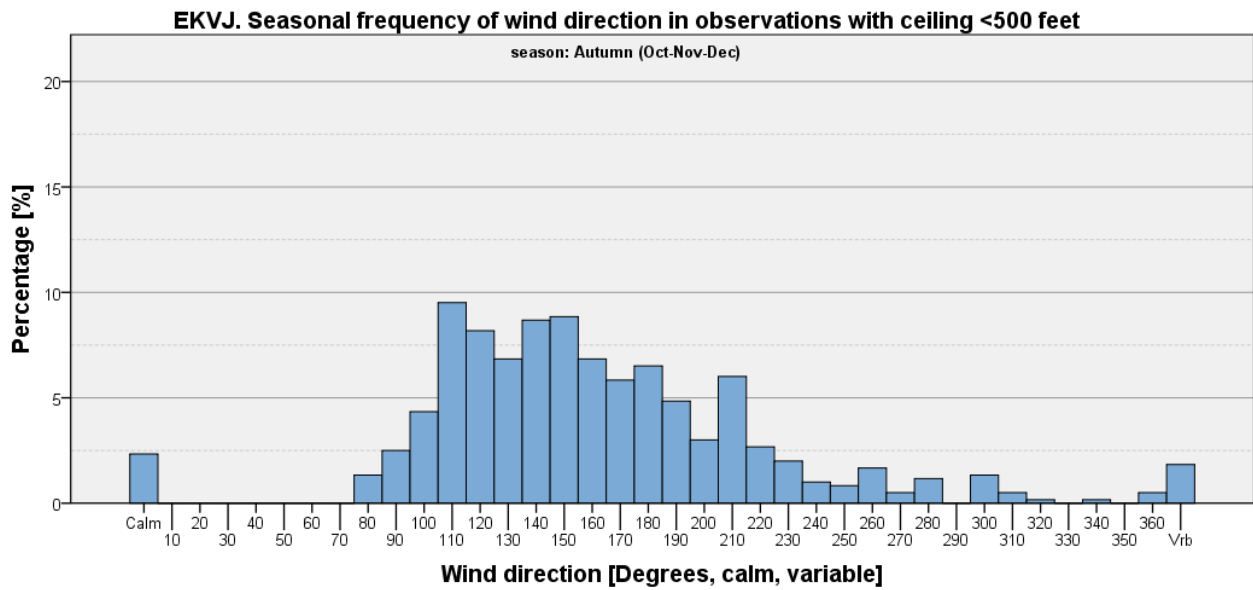

Figure 755

Ceiling < 500 feet and Wind Speed <= 5 kts

Table 211: EKVJ - Seasonal and annual frequencies of ceiling <500 feet and wind speed <= 5 kts [%].

	Winter (Jan-Feb-Mar)	Spring (Apr-May-Jun)	Summer (Jul-Aug-Sep)	Autumn (Oct-Nov-Dec)	Annual
Ceiling <500 feet and wind speed <= 5 kts	3.69	0.91	0.38	4.02	2.25
All other Observations	96.31	99.09	99.62	95.98	97.75
Total	100	100	100	100	100

EKVJ. Annual frequency of wind direction in observations with ceiling <500 feet and wind speed <= 5 kts

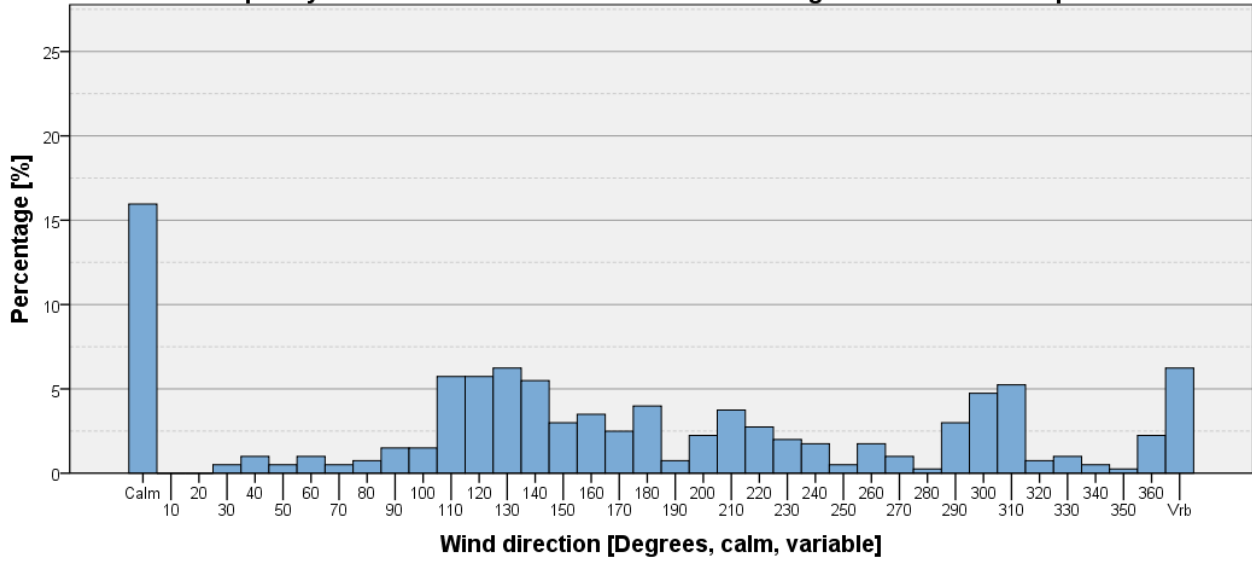

Figure 756

EKVJ. Seasonal frequency of wind direction in observations with ceiling <500 feet and wind speed <= 5 kts

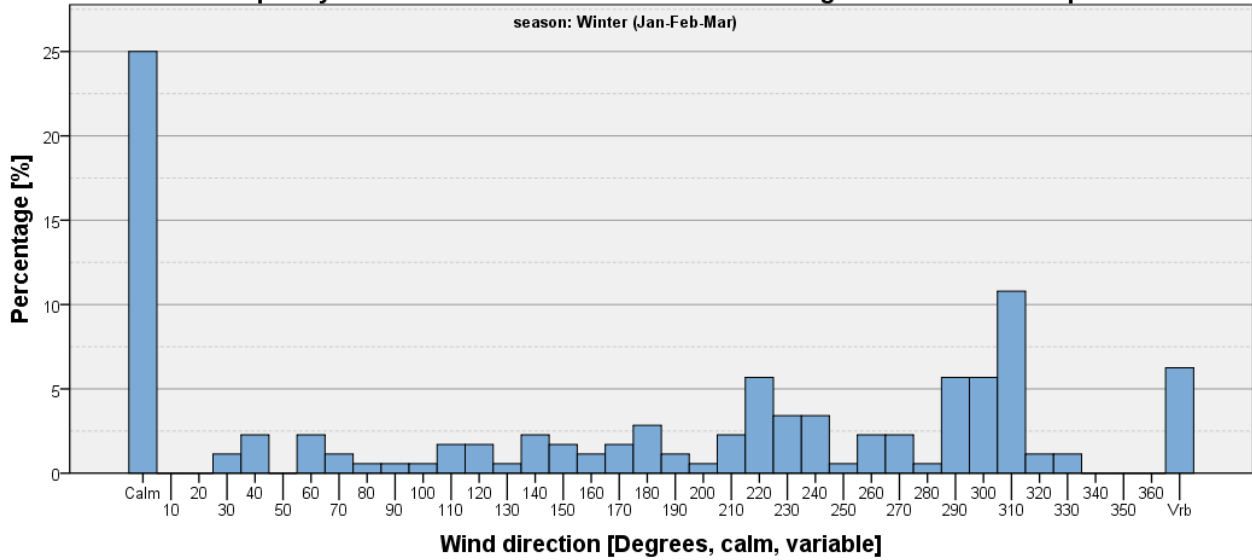

Figure 757

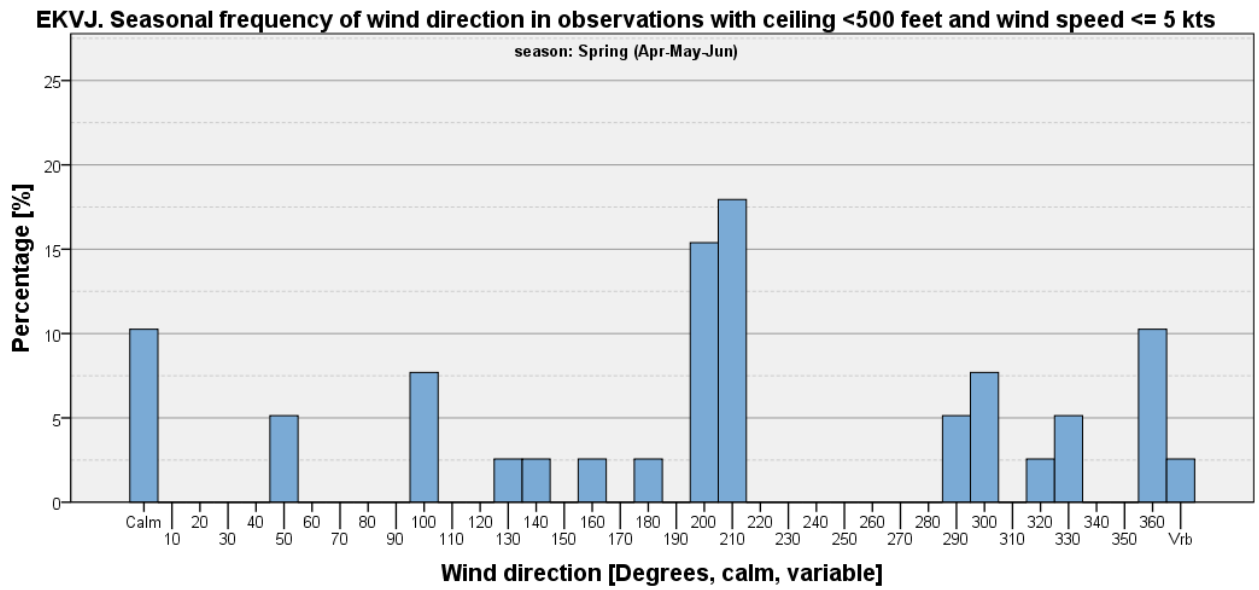

Figure 758

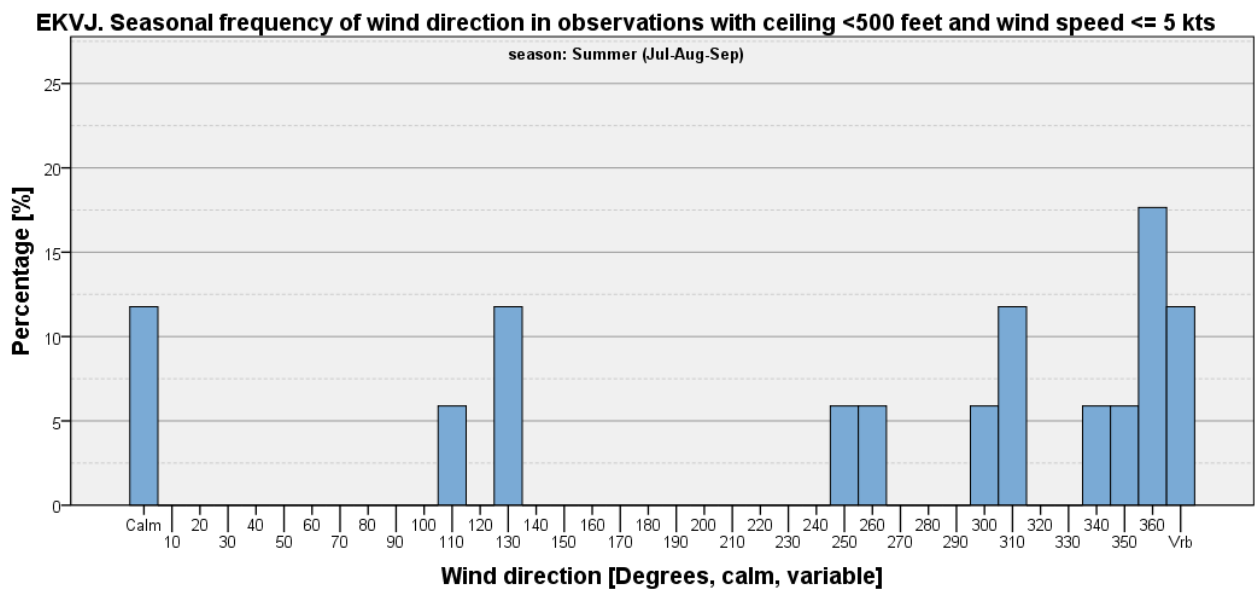

Figure 759

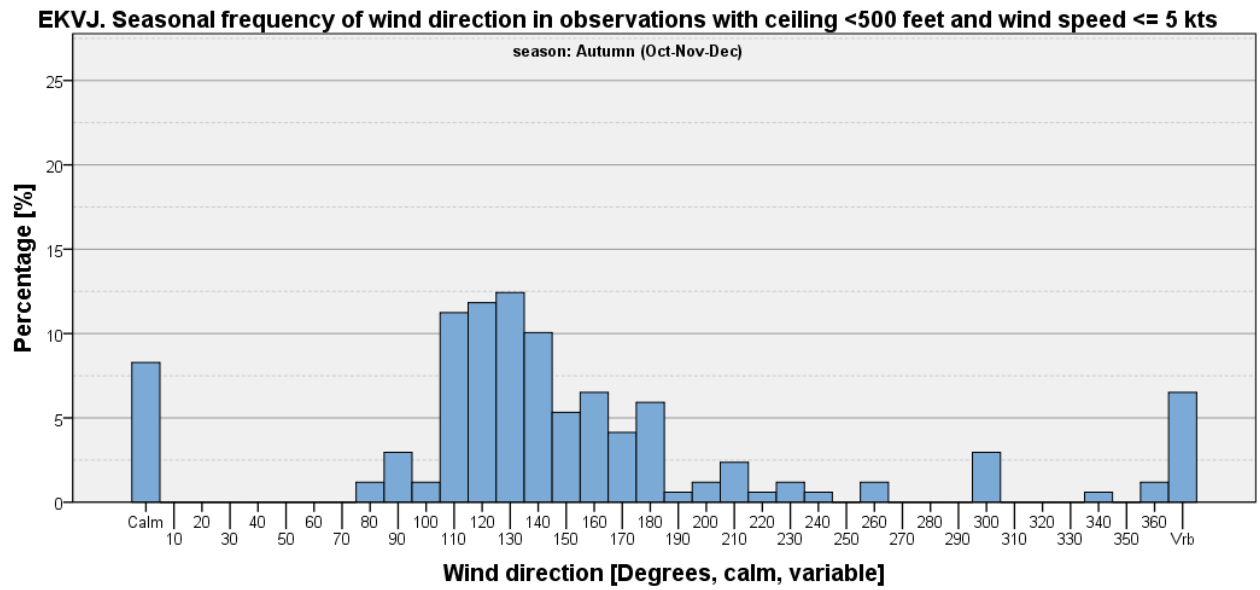

Figure 760

Ceiling < 500 feet and Wind Speed > 5 kts

Table 212: EKVJ - Seasonal and annual frequencies of visibility <500 feet and wind speed > 5 kts [%].

	Winter (Jan-Feb-Mar)	Spring (Apr-May-Jun)	Summer (Jul-Aug-Sep)	Autumn (Oct-Nov-Dec)	Annual
Ceiling <500 feet and wind speed > 5 kts	10.07	3.57	1.28	10.23	6.30
All other observations	89.93	96.43	98.72	89.77	93.70
Total	100	100	100	100	100

EKVJ. Annual frequency of wind direction in observations with ceiling <500 feet and wind speed > 5 kts

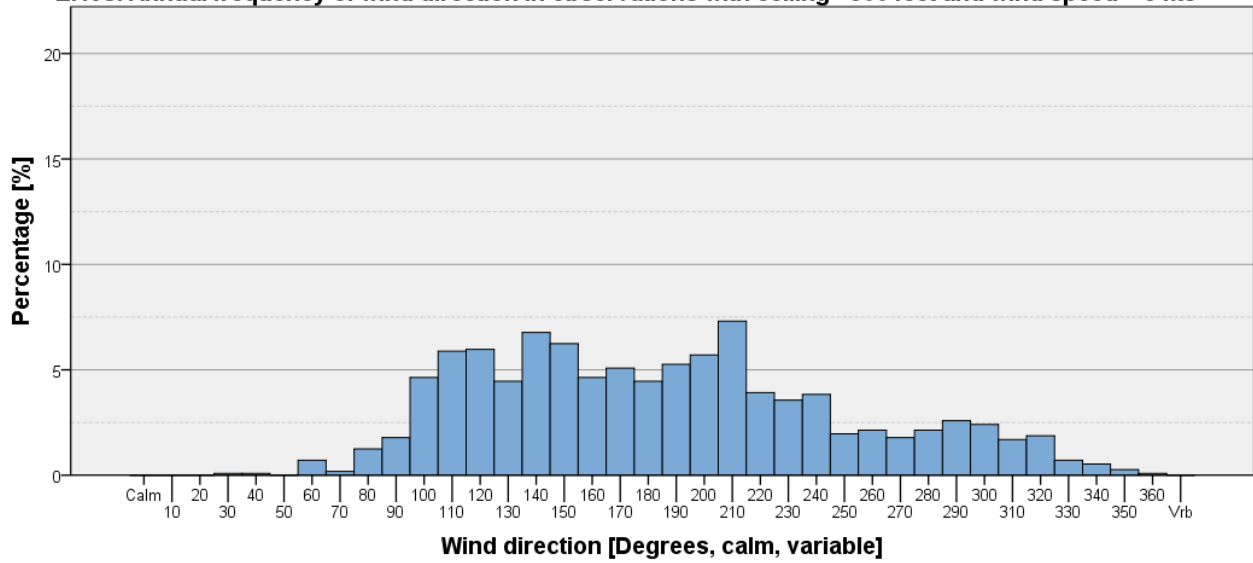

Figure 761

EKVJ. Seasonal frequency of wind direction in observations with ceiling <500 feet and wind speed > 5 kts

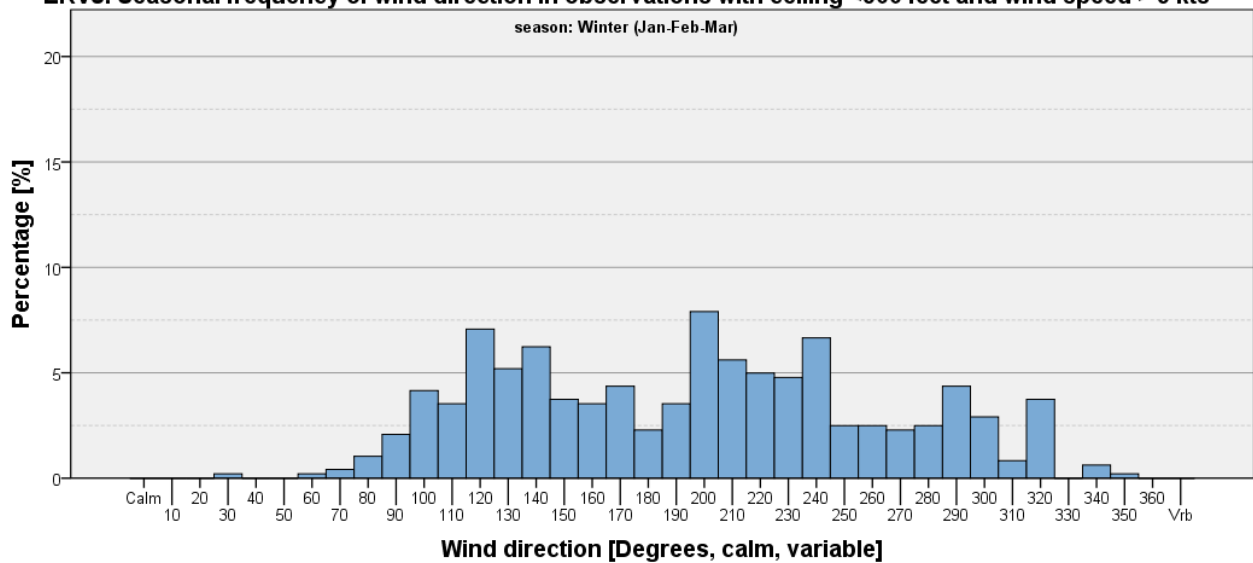

Figure 762

EKVJ. Seasonal frequency of wind direction in observations with ceiling <500 feet and wind speed > 5 kts

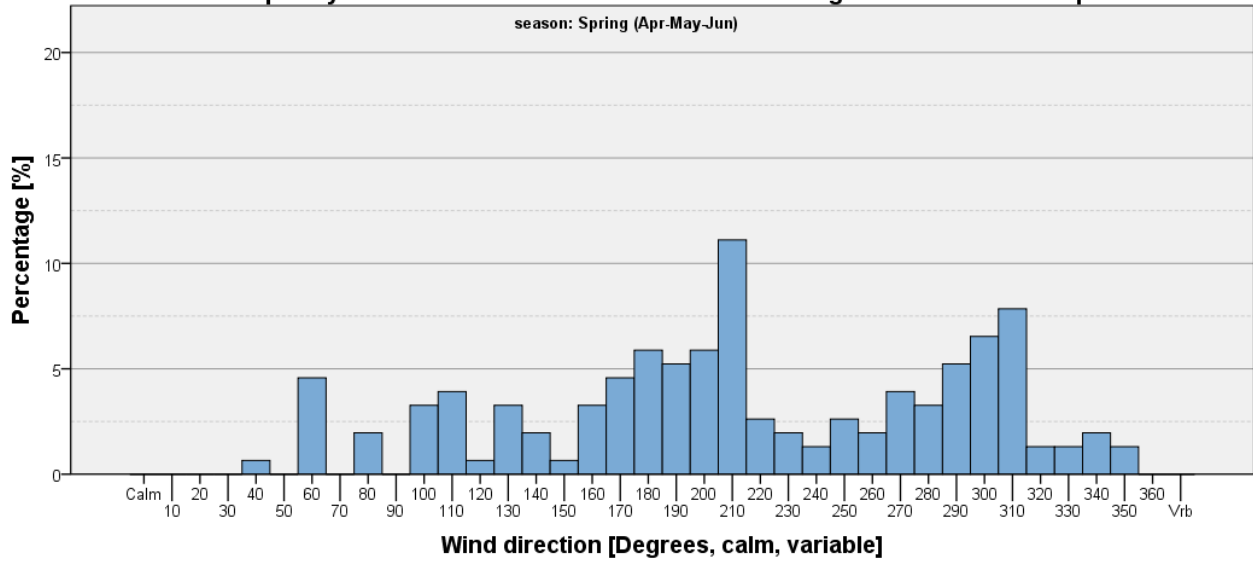

Figure 763

EKVJ. Seasonal frequency of wind direction in observations with ceiling <500 feet and wind speed > 5 kts

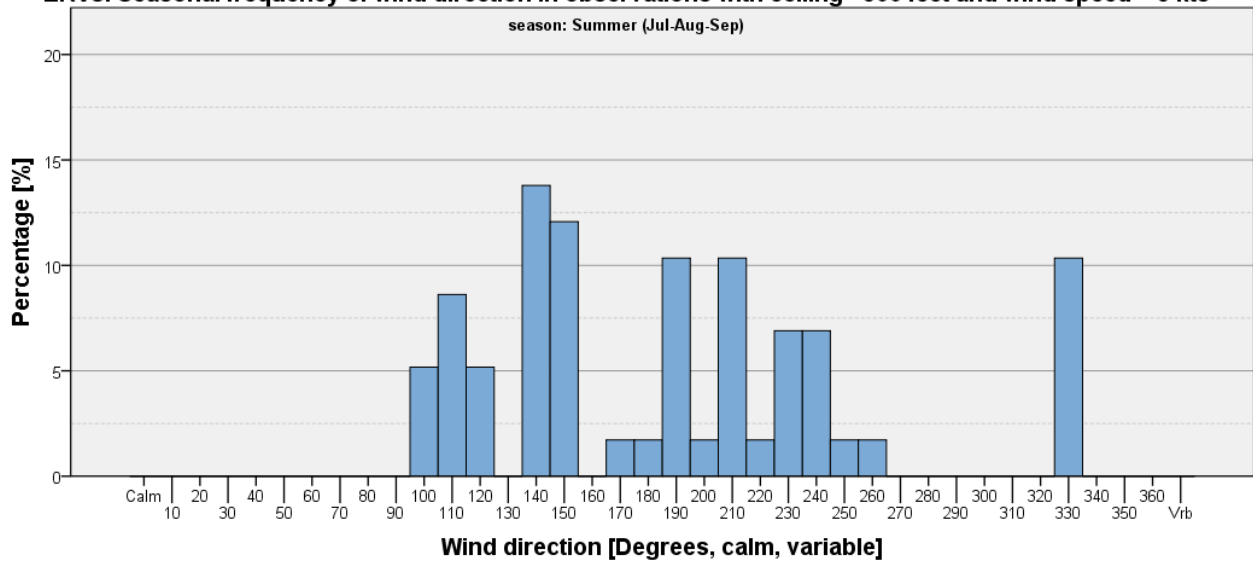

Figure 764

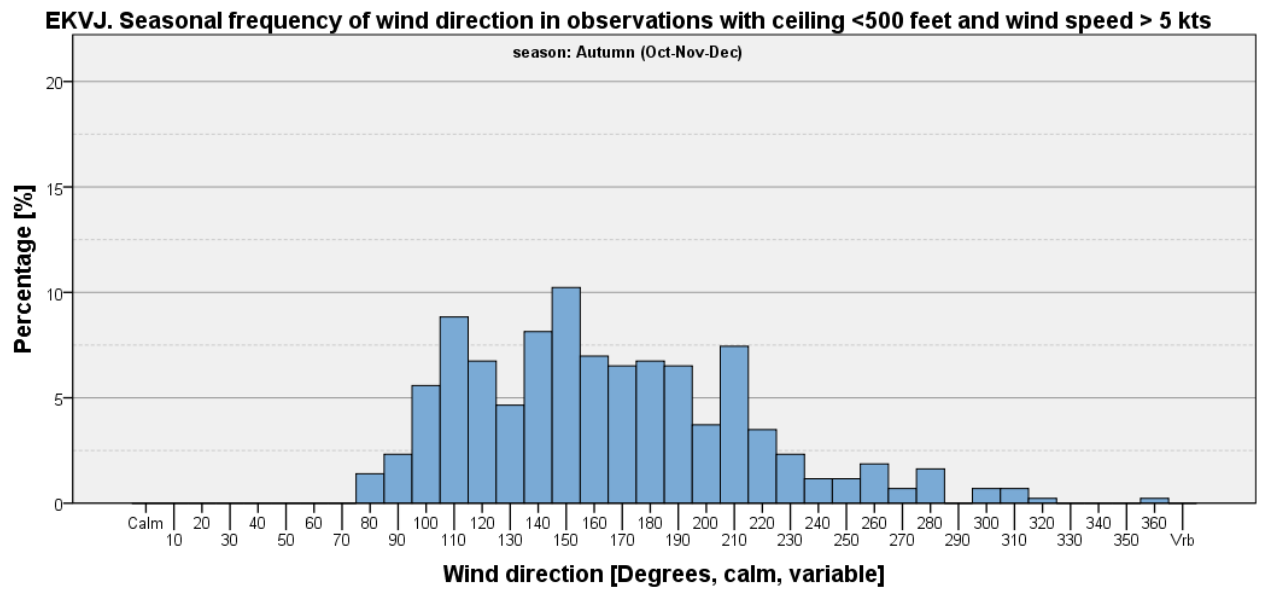
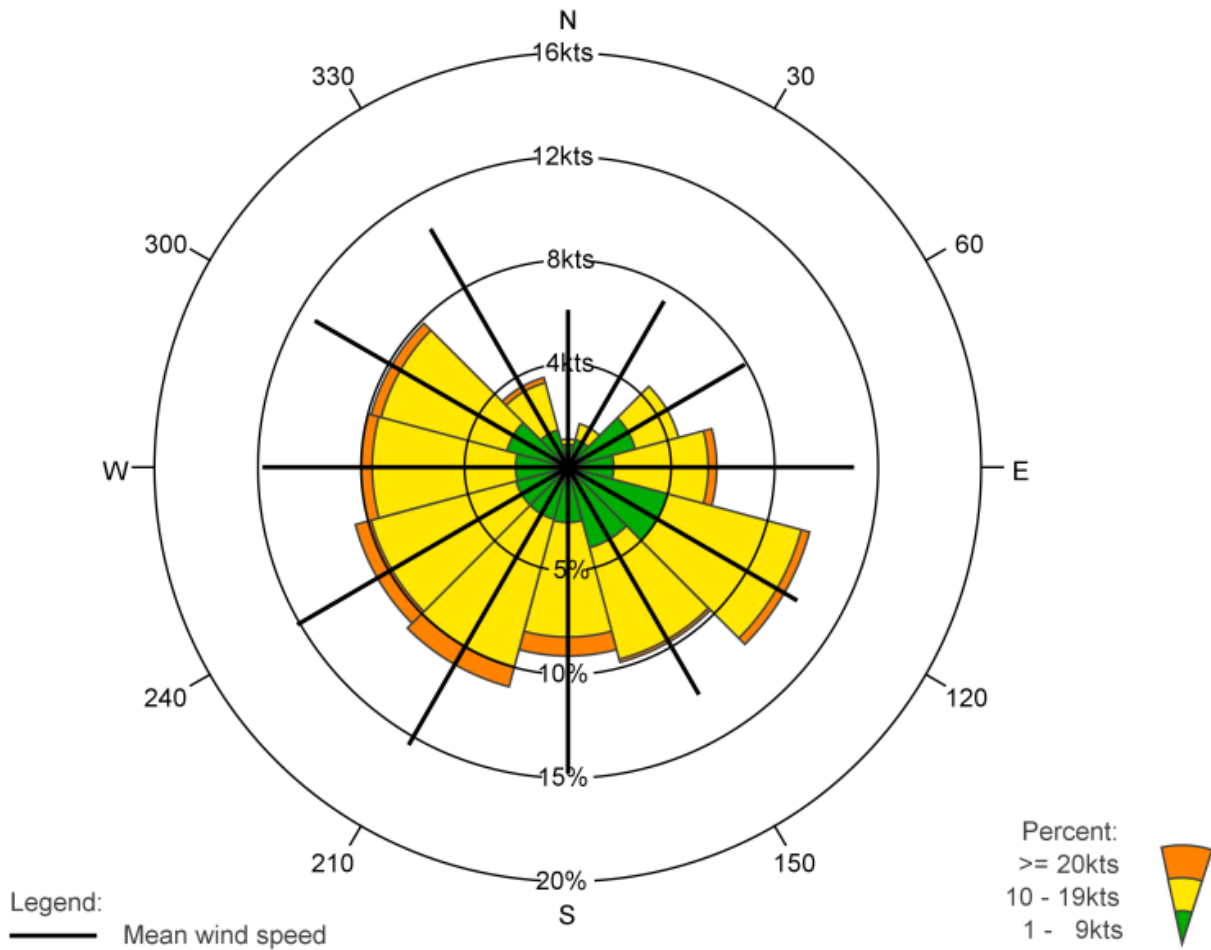

Figure 765

Wind Roses

EKVJ: STAUNING LUFTHAVN, AUTUMN & WINTER

17-05-2011 - 16-05-2019 : Jan, Feb, Mar, Oct, Nov, Dec



	N	30	60	E	120	150	S	210	240	W	300	330	Total
%	1.4	2.2	5.5	7.2	12.1	9.8	9.1	11.0	10.6	10.0	9.8	4.5	93.2
% 1 - 9kts	1.1	1.4	3.4	2.2	5.0	4.0	2.7	2.6	2.6	2.5	3.1	1.9	32.4
% 10 - 19kts	0.3	0.8	2.1	4.6	6.7	5.6	5.5	7.4	7.3	6.9	6.3	2.4	55.8
% >= 20kts	0.0	0.0	0.0	0.4	0.4	0.2	0.9	1.0	0.8	0.5	0.5	0.3	5.0
Mean wind speed	6.1	7.4	7.9	11.1	10.2	10.1	11.9	12.4	12.1	11.8	11.3	10.6	11.0
Max wind speed	16.0	16.0	17.0	25.0	24.0	22.0	28.0	30.0	34.0	35.0	26.0	23.0	35.0

Number of observations = 8978

Source: DMI

Calm defined as wind speed = 0kts

Number of observations with calm/varying wind direction: 613=6.8%

Observations with calm/varying wind direction are not used in the statistics

Figure 766

EKVJ: STAUNING LUFTHAVN, SPRING & SUMMER

17-05-2011 - 16-05-2019 : Apr, May, June, Jul, Aug, Sep

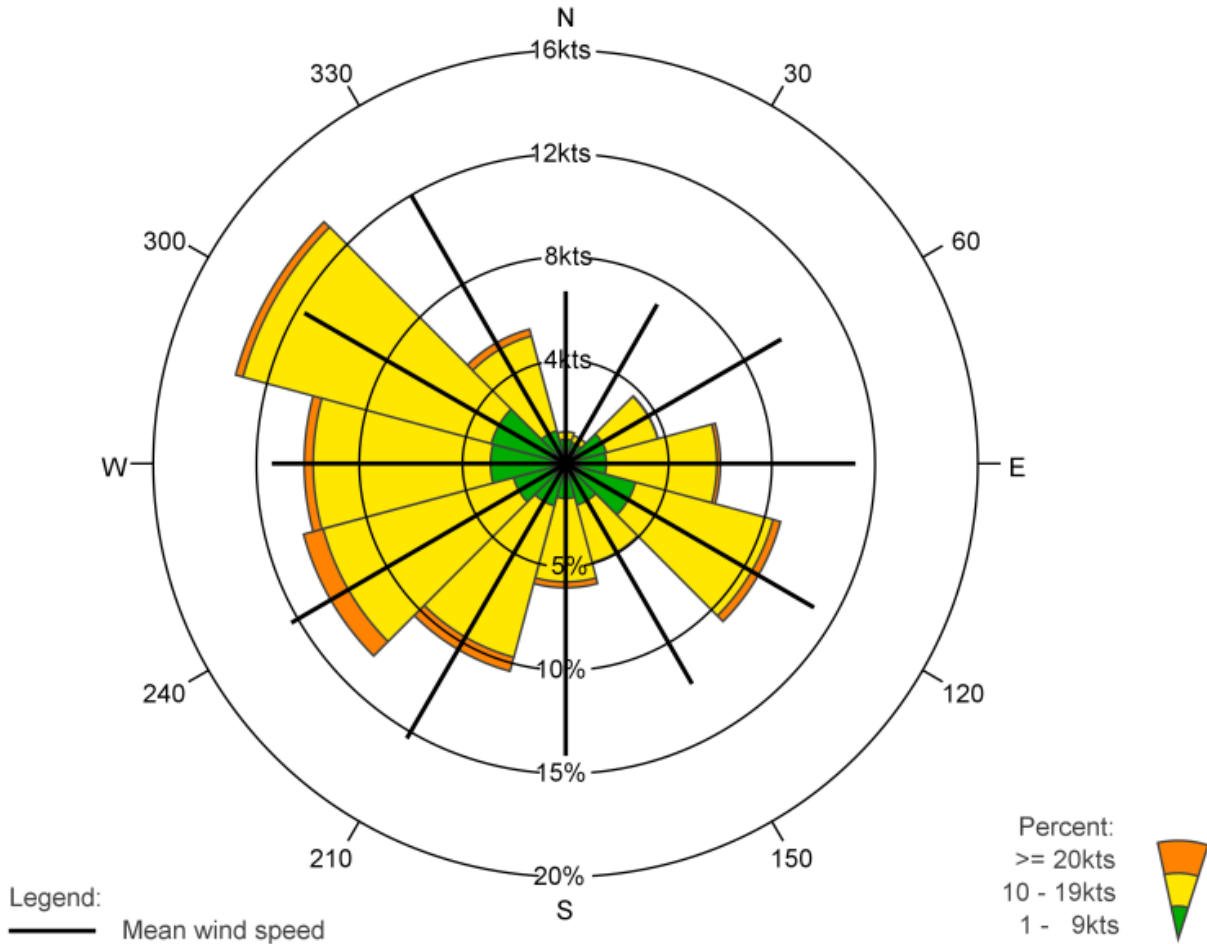

	N	30	60	E	120	150	S	210	240	W	300	330	Total
%	1.5	1.4	4.6	7.5	10.8	5.0	6.0	10.4	13.2	12.7	16.6	6.7	96.4
% 1 - 9kts	1.2	1.1	2.0	2.0	3.5	2.1	1.7	2.1	2.6	3.6	3.7	1.7	27.3
% 10 - 19kts	0.4	0.3	2.6	5.4	6.9	2.9	4.0	7.6	9.6	8.6	12.5	4.7	65.4
% >= 20kts	0.0	0.0	0.0	0.2	0.4	0.0	0.3	0.7	1.0	0.4	0.4	0.4	3.8
Mean wind speed	6.7	7.1	9.6	11.3	11.2	9.8	11.3	12.3	12.3	11.4	11.7	12.0	11.4
Max wind speed	16.0	16.0	20.0	25.0	27.0	20.0	25.0	28.0	26.0	28.0	24.0	26.0	28.0

Number of observations = 8819

Source: DMI

Calm defined as wind speed = 0kts

Number of observations with calm/varying wind direction: 315=3.6%

Observations with calm/varying wind direction are not used in the statistics

Figure 767

Availability

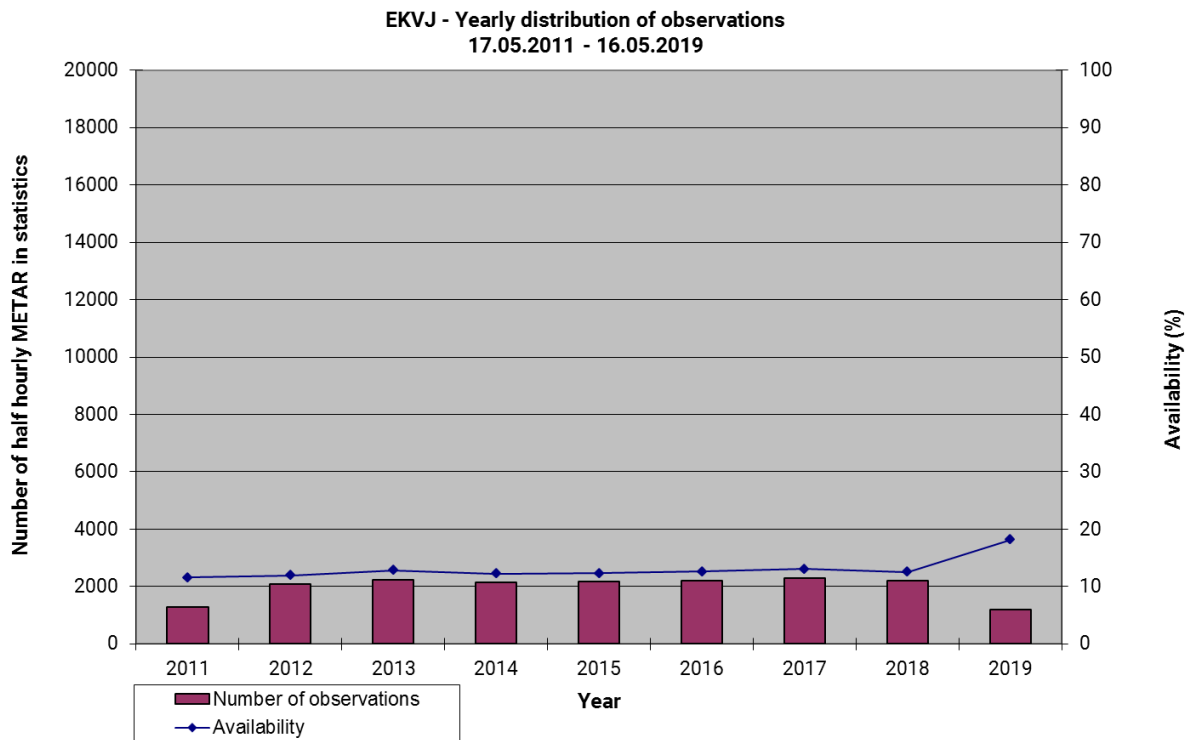

Figure 768

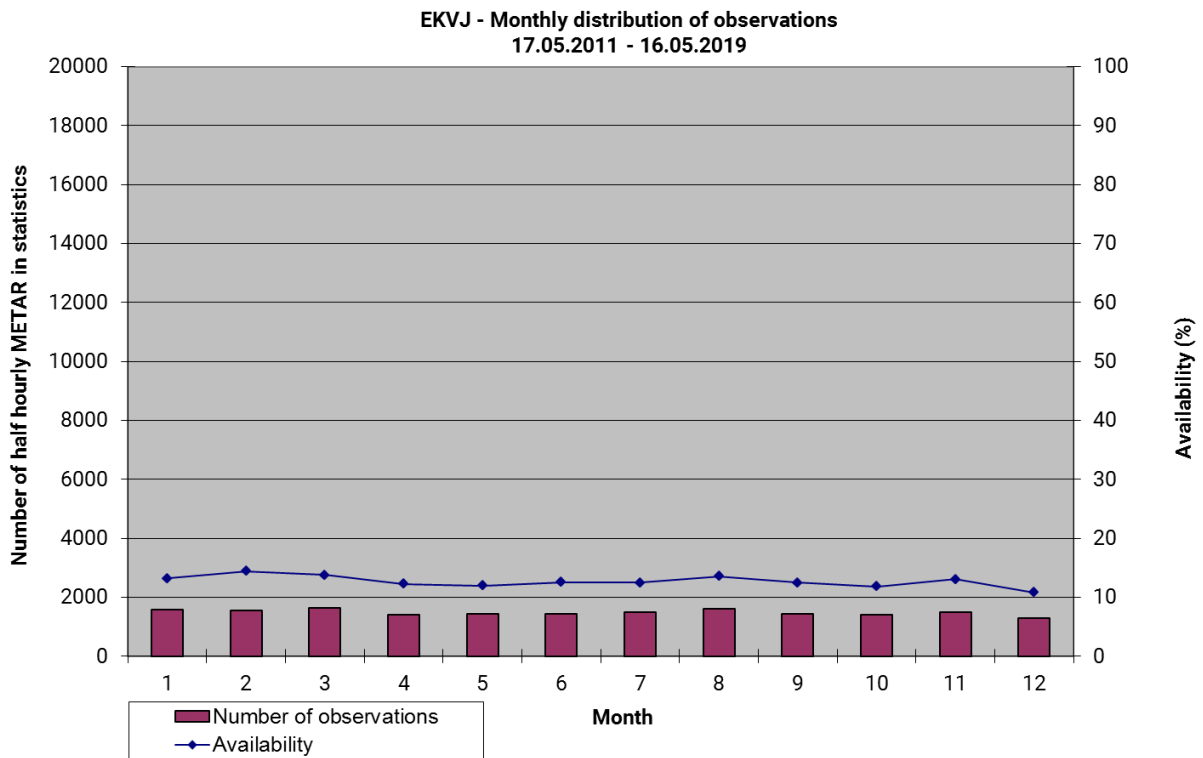

Figure 769

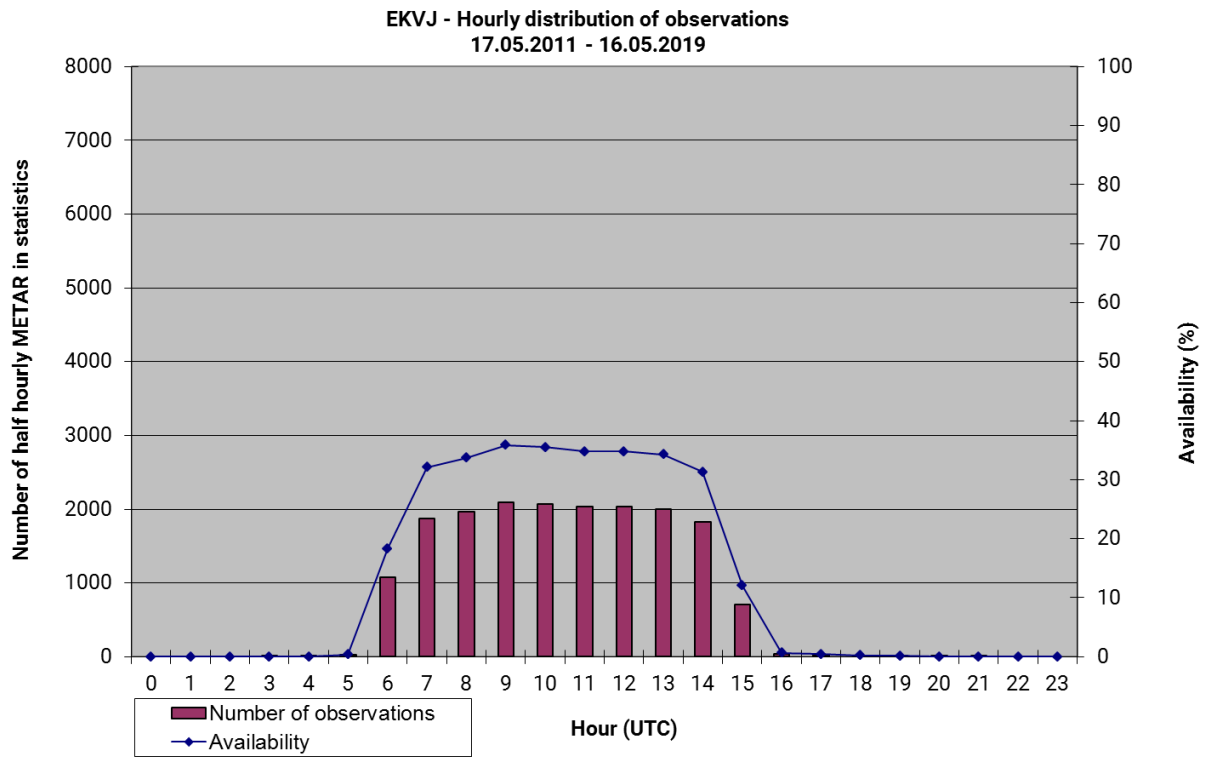

Figure 770

Table 213: EKVJ. Average number of half hourly observations in statistics, 17.05.2011 – 16.05.2019

Hour	Year								
	2011	2012	2013	2014	2015	2016	2017	2018	2019
0	0.0	0.0	0.0	0.0	0.0	0.0	0.0	0.0	0.0
1	0.0	0.0	0.0	0.0	0.0	0.0	0.0	0.0	0.0
2	0.0	0.0	0.0	0.0	0.0	0.0	0.0	0.0	0.0
3	0.0	0.0	0.0	0.0	0.0	0.0	0.0	0.0	0.0
4	0.0	0.0	0.0	0.0	0.0	0.0	0.0	0.0	0.0
5	0.0	0.0	0.0	0.0	0.0	0.0	0.0	0.0	0.0
6	0.4	0.4	0.4	0.4	0.3	0.4	0.4	0.3	0.2
7	0.6	0.6	0.6	0.6	0.6	0.7	0.6	0.7	0.8
8	0.6	0.6	0.6	0.6	0.7	0.7	0.7	0.7	1.0
9	0.7	0.7	0.7	0.7	0.7	0.7	0.8	0.7	1.1
10	0.6	0.7	0.7	0.7	0.7	0.7	0.7	0.7	1.1
11	0.7	0.6	0.7	0.6	0.7	0.7	0.7	0.7	1.0
12	0.6	0.7	0.7	0.7	0.7	0.7	0.7	0.7	1.1
13	0.6	0.6	0.7	0.7	0.6	0.7	0.7	0.7	1.1
14	0.6	0.6	0.6	0.6	0.6	0.6	0.7	0.6	0.8
15	0.1	0.2	0.2	0.3	0.3	0.2	0.3	0.2	0.3
16	0.0	0.0	0.0	0.0	0.0	0.0	0.0	0.0	0.0
17	0.0	0.0	0.0	0.0	0.0	0.0	0.0	0.0	0.0
18	0.0	0.0	0.0	0.0	0.0	0.0	0.0	0.0	0.0
19	0.0	0.0	0.0	0.0	0.0	0.0	0.0	0.0	0.0
20	0.0	0.0	0.0	0.0	0.0	0.0	0.0	0.0	0.0
21	0.0	0.0	0.0	0.0	0.0	0.0	0.0	0.0	0.0
22	0.0	0.0	0.0	0.0	0.0	0.0	0.0	0.0	0.0
23	0.0	0.0	0.0	0.0	0.0	0.0	0.0	0.0	0.0

EKYT Aalborg Lufthavn / Flyvestation Aalborg

Airport location: 57,100°N 9,850°E Elevation: 3 m above MSL.

EKYT observations in statistics: 172,748 half-hourly METAR covering the 10 years period 01.01.2009 to 31.12.2018, resulting in an overall availability of 98.5%. For more information, please go to the 'Availability' section.

EKAH METAR are both AUTO METAR and manual METAR.

Cross Tables Visibility – Ceiling

Table 214: EKYT Annual – Frequencies (%) Visibility – Ceiling.

Number of observations = 172,748	<100 ft	<200 ft	<500 ft	<1,000 ft	<1,500 ft	<2,000 ft	>=2,000 ft, CAVOK or no ceiling	Total
<150 m	0.00058	0.38	0.39	0.39	0.39	0.39	0.15	0.54
<350m	0.00058	0.94	1.04	1.05	1.05	1.06	0.50	1.56
<600m	0.00058	1.15	1.35	1.38	1.39	1.39	0.64	2.04
<800 m	0.00058	1.23	1.54	1.59	1.61	1.62	0.75	2.36
<1.5 km	0.00058	1.33	1.97	2.19	2.27	2.30	0.99	3.29
<3.0 km	0.0012	1.38	2.79	3.89	4.28	4.44	1.74	6.18
< 5.0 km	0.0017	1.39	3.32	5.85	6.93	7.37	3.40	10.78
< 8.0 km	0.0029	1.39	3.63	7.79	10.07	11.19	7.27	18.46
>= 8.0 km or CAVOK	0.0012	0.0029	0.17	2.25	5.72	9.17	72.37	81.54
Total	0.0041	1.40	3.80	10.04	15.79	20.36	79.64	100

Table 215: EKYT - Winter (Jan-Feb-Mar) – Frequencies (%) Visibility – Ceiling.

Number of observations = 42,625	<100 ft	<200 ft	<500 ft	<1000 ft	<1,500 ft	<2,000 ft	>=2,000 ft, CAVOK or no ceiling	Total
<150 m	0	0.71	0.72	0.72	0.72	0.72	0.15	0.87
<350m	0	2.07	2.31	2.35	2.36	2.37	0.42	2.79
<600m	0	2.63	3.12	3.19	3.21	3.23	0.53	3.76
<800 m	0	2.84	3.63	3.76	3.80	3.83	0.61	4.43
<1.5 km	0	3.06	4.60	5.16	5.35	5.43	0.88	6.31
<3.0 km	0	3.14	6.27	8.67	9.45	9.73	1.94	11.68
< 5.0 km	0.0023	3.16	7.21	11.89	13.76	14.44	4.36	18.80
< 8.0 km	0.0023	3.17	7.76	15.04	18.84	20.44	8.92	29.35
>= 8.0 km or CAVOK	0.0023	0.0070	0.34	3.32	8.07	12.43	58.22	70.65
Total	0.0047	3.18	8.09	18.37	26.92	32.86	67.14	100

Table 216: EKYT - Spring (Apr-May-Jun) – Frequencies (%) Visibility – Ceiling.

Number of observations = 42,955	<100 ft	<200 ft	<500 ft	<1,000 ft	<1,500 ft	<2,000 ft	>=2,000 ft, CAVOK or no ceiling	Total
<150 m	0.0023	0.16	0.16	0.16	0.16	0.16	0.068	0.23
<350m	0.0023	0.33	0.35	0.35	0.35	0.35	0.19	0.54
<600m	0.0023	0.39	0.44	0.44	0.44	0.44	0.26	0.70
<800 m	0.0023	0.42	0.49	0.49	0.49	0.49	0.29	0.79
<1.5 km	0.0023	0.46	0.64	0.67	0.69	0.69	0.40	1.09
<3.0 km	0.0047	0.51	1.02	1.34	1.45	1.50	0.86	2.36
< 5.0 km	0.0047	0.51	1.40	2.46	2.83	3.00	1.95	4.95
< 8.0 km	0.007	0.51	1.64	3.67	4.61	5.13	4.89	10.02
>= 8.0 km or CAVOK	0	0.0023	0.16	2.04	4.79	7.11	82.88	89.98
Total	0.0070	0.51	1.80	5.72	9.41	12.23	87.77	100

Table 217: EKYT - Summer (Jul-Aug-Sep) – Frequencies (%) Visibility – Ceiling.

Number of observations = 43,545	<100 ft	<200 ft	<500 ft	<1,000 ft	<1,500 ft	<2,000 ft	>=2,000 ft, CAVOK or no ceiling	Total
<150 m	0	0.23	0.24	0.24	0.24	0.24	0.21	0.45
<350m	0	0.42	0.45	0.46	0.46	0.46	0.60	1.06
<600m	0	0.45	0.49	0.50	0.51	0.51	0.74	1.24
<800 m	0	0.47	0.52	0.53	0.53	0.53	0.84	1.37
<1.5 km	0	0.50	0.60	0.63	0.64	0.64	1.10	1.75
<3.0 km	0	0.50	0.72	0.93	1.00	1.07	1.68	2.75
< 5.0 km	0	0.52	0.90	1.52	1.90	2.13	2.79	4.93
< 8.0 km	0.0023	0.53	1.02	2.15	2.98	3.55	5.65	9.20
>= 8.0 km or CAVOK	0.0023	0.0023	0.048	1.04	2.98	5.20	85.61	90.80
Total	0.0046	0.53	1.07	3.20	5.97	8.74	91.26	100

Table 218: EKYT - Autumn (Oct-Nov-Dec) – Frequencies (%) Visibility – Ceiling.

Number of observations = 43,623	<100 ft	<200 ft	<500 ft	<1,000 ft	<1,500 ft	<2,000 ft	>=2,000 ft, CAVOK or no ceiling	Total
<150 m	0	0.42	0.44	0.44	0.44	0.44	0.19	0.63
<350m	0	0.95	1.05	1.06	1.06	1.07	0.78	1.85
<600m	0	1.14	1.37	1.40	1.41	1.42	1.04	2.46
<800 m	0	1.21	1.55	1.61	1.64	1.65	1.23	2.89
<1.5 km	0	1.31	2.08	2.35	2.44	2.50	1.56	4.06
<3.0 km	0	1.38	3.18	4.67	5.27	5.54	2.47	8.01
< 5.0 km	0	1.38	3.84	7.61	9.31	10.01	4.50	14.51
< 8.0 km	0	1.39	4.16	10.38	13.94	15.75	9.61	25.36
>= 8.0 km or CAVOK	0	0	0.13	2.60	7.07	11.99	62.65	74.64
Total	0	1.39	4.29	12.98	21.01	27.74	72.26	100

Wind Direction Histograms

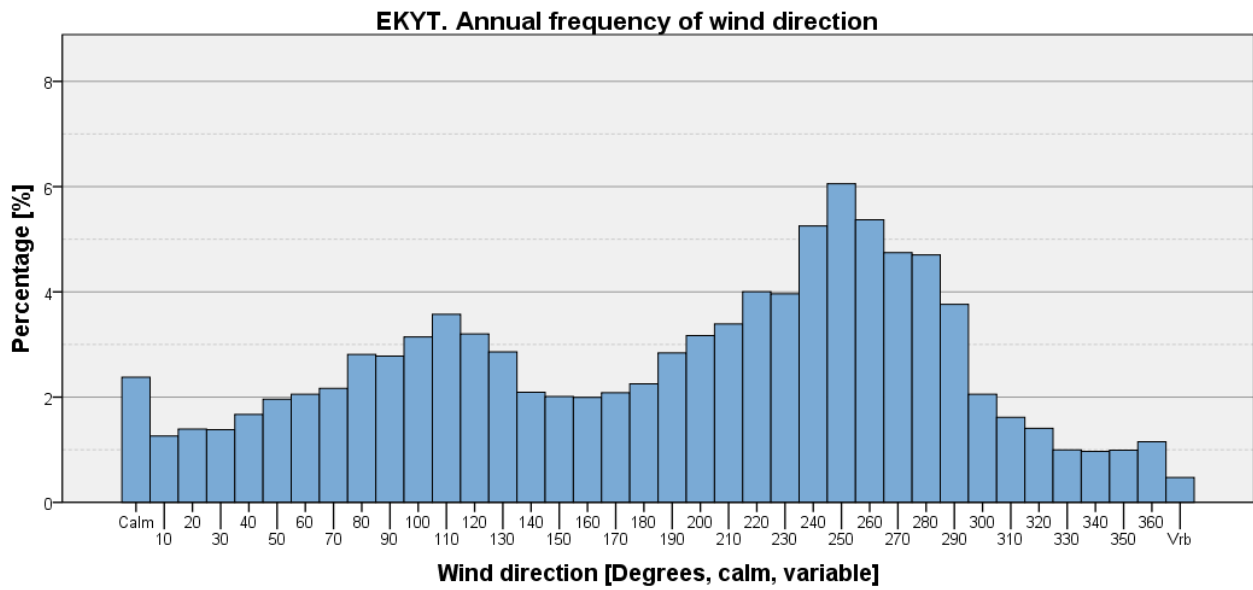

Figure 771

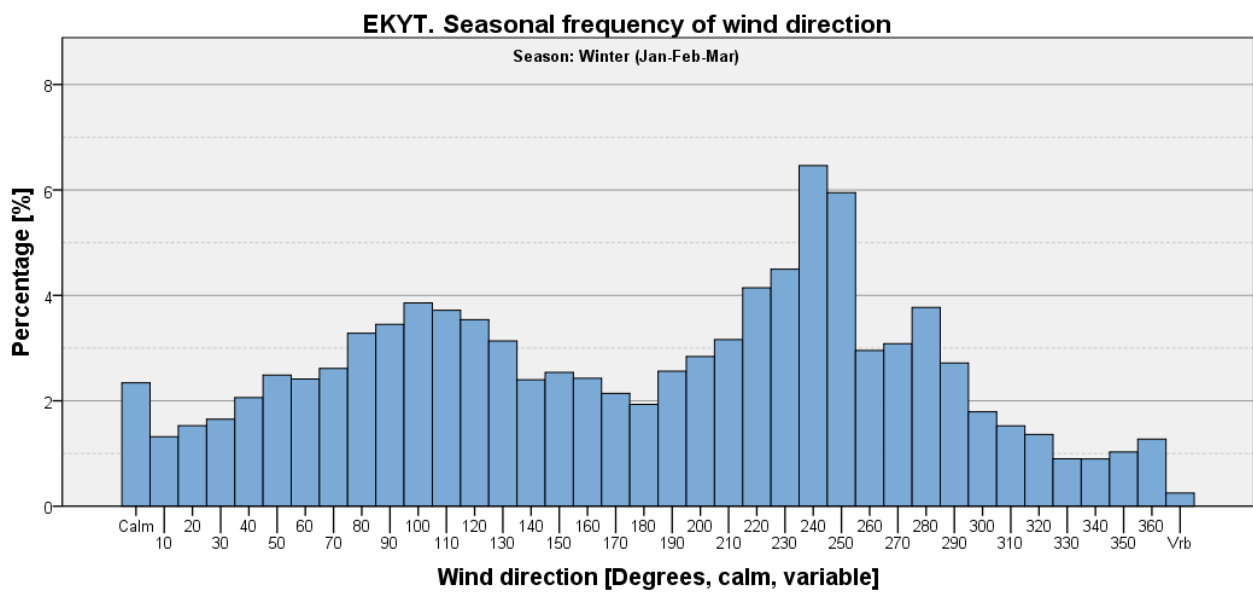

Figure 772

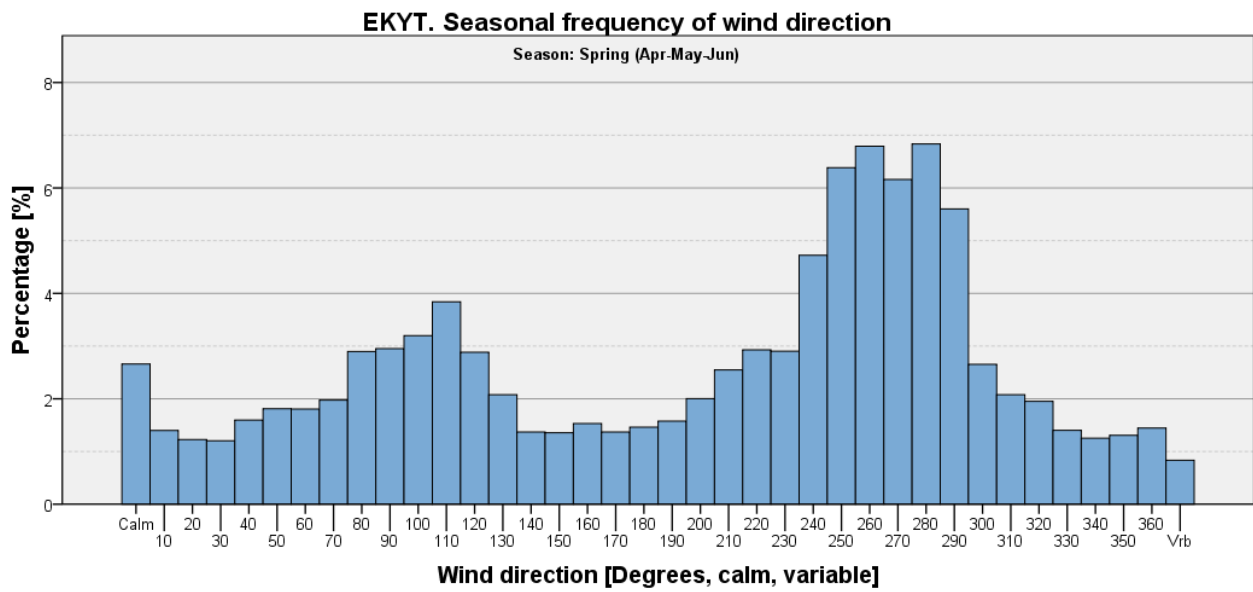

Figure 773

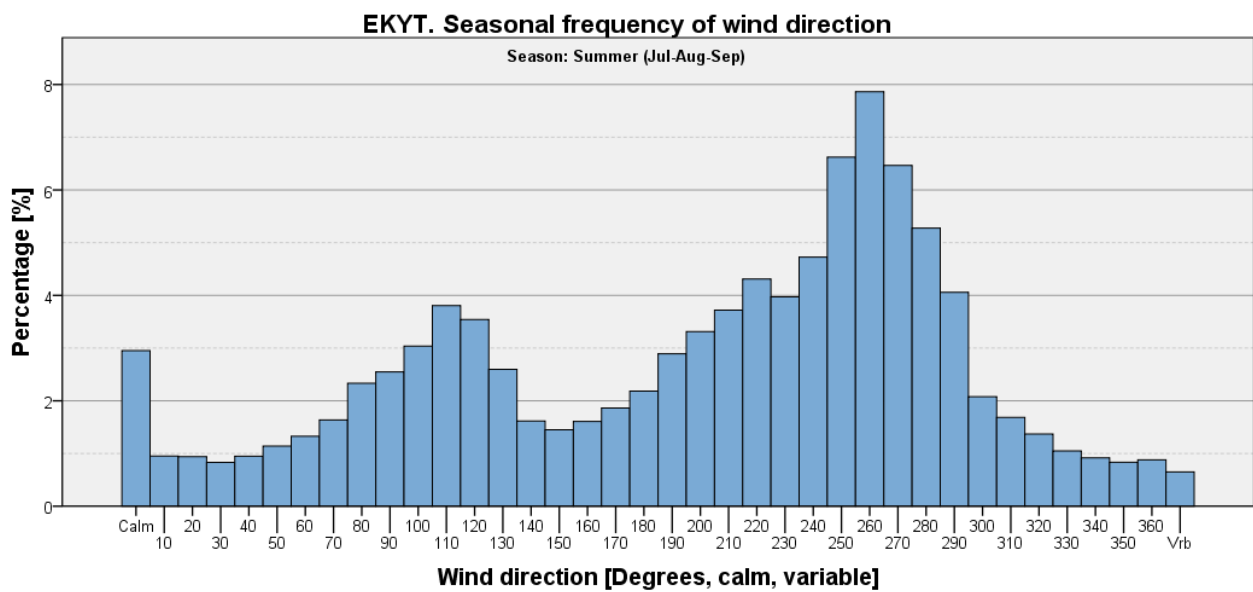

Figure 774

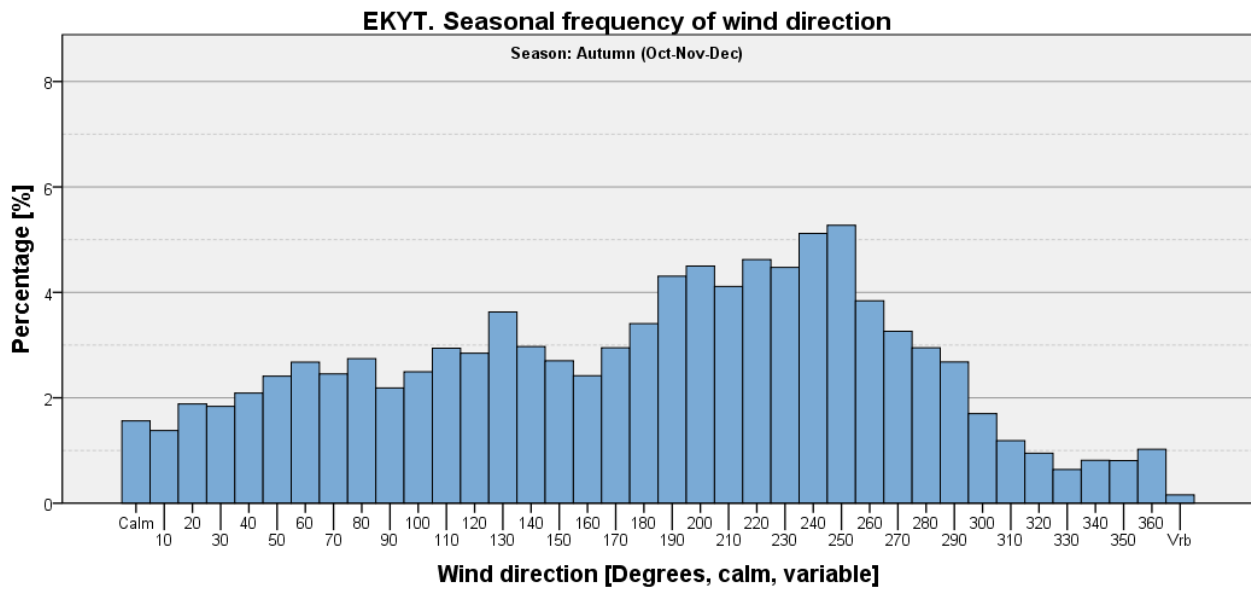

Figure 775

Visibility Criteria on Wind Direction Histograms

Visibility < 800 m

Table 219: EKYT - Seasonal and annual frequencies of visibility <800 m [%].

	Winter (Jan-Feb-Mar)	Spring (Apr-May-Jun)	Summer (Jul-Aug-Sep)	Autumn (Oct-Nov-Dec)	Annual
Visibility <800 m	4.43	0.79	1.37	2.89	2.36
All other observations	95.57	99.21	98.63	97.11	97.64
Total	100	100	100	100	100

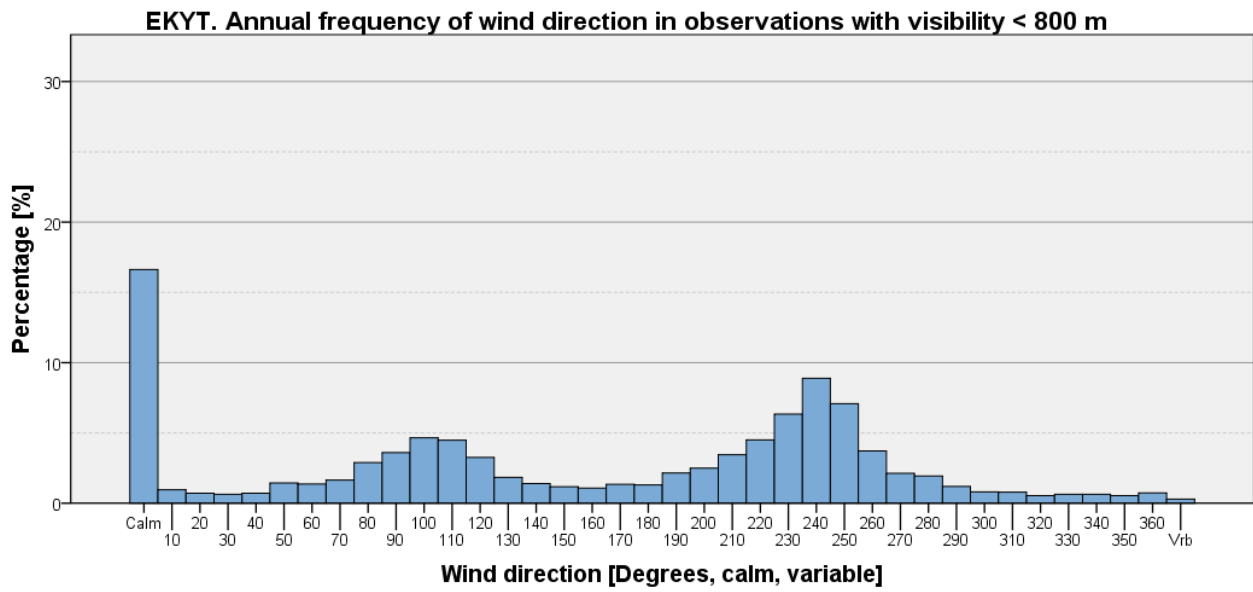

Figure 776

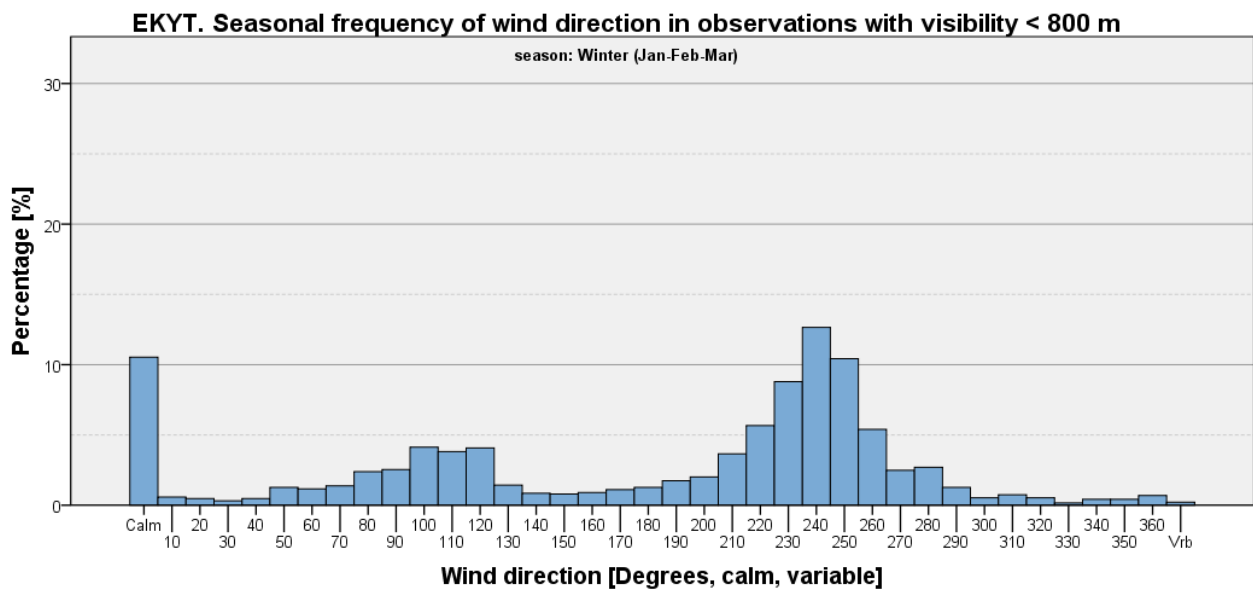

Figure 777

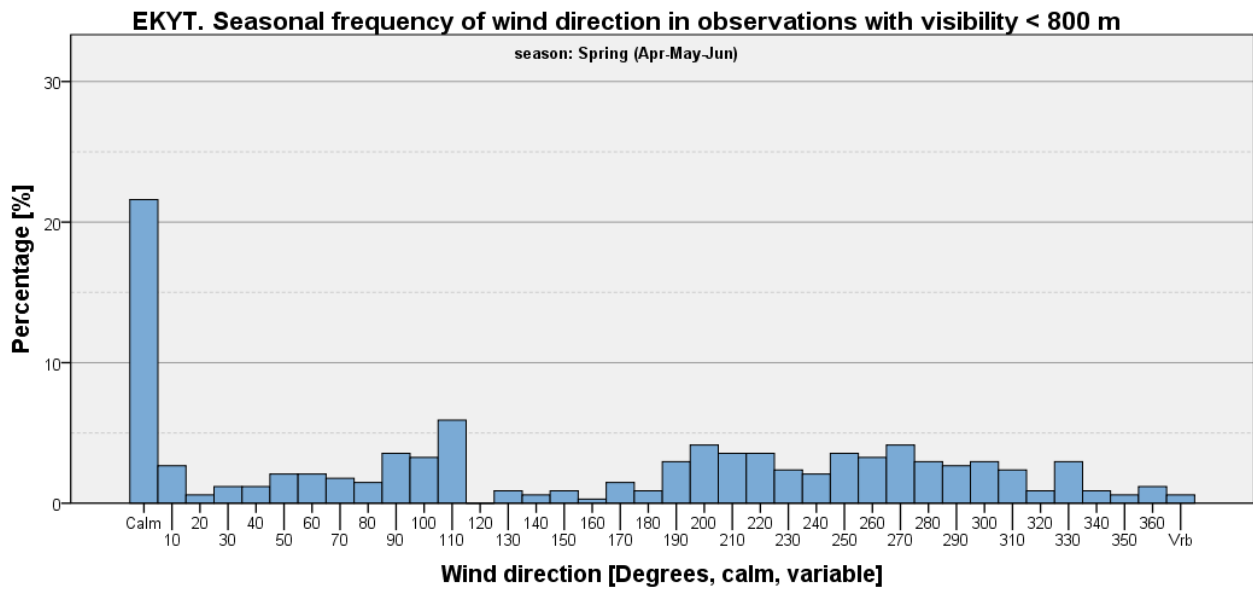

Figure 778

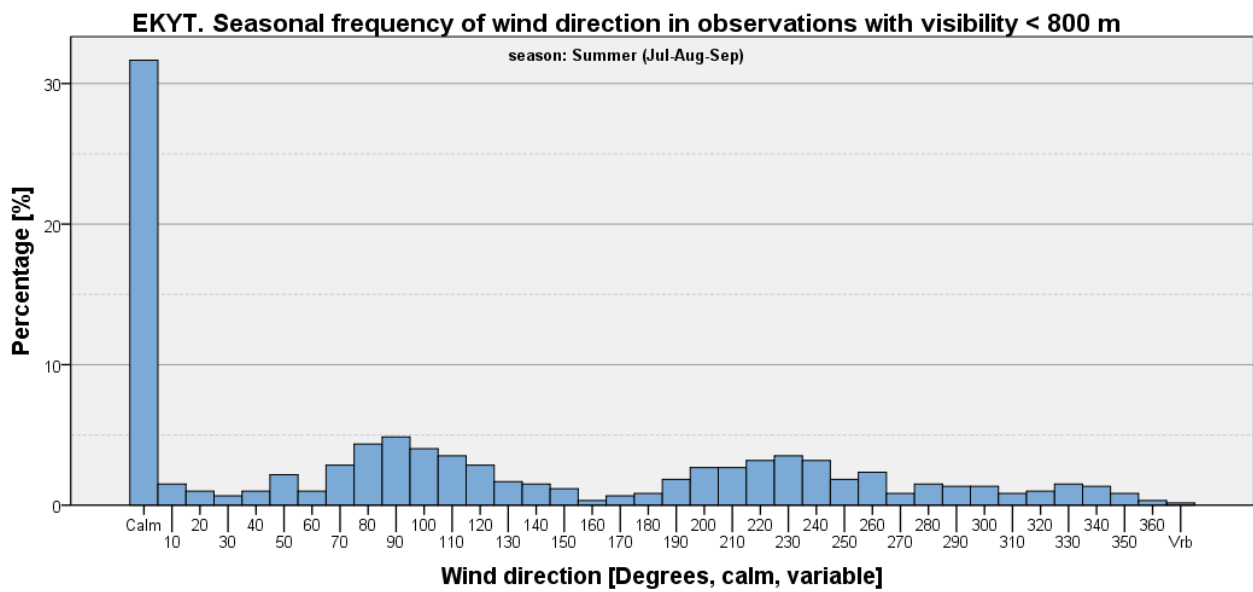

Figure 779

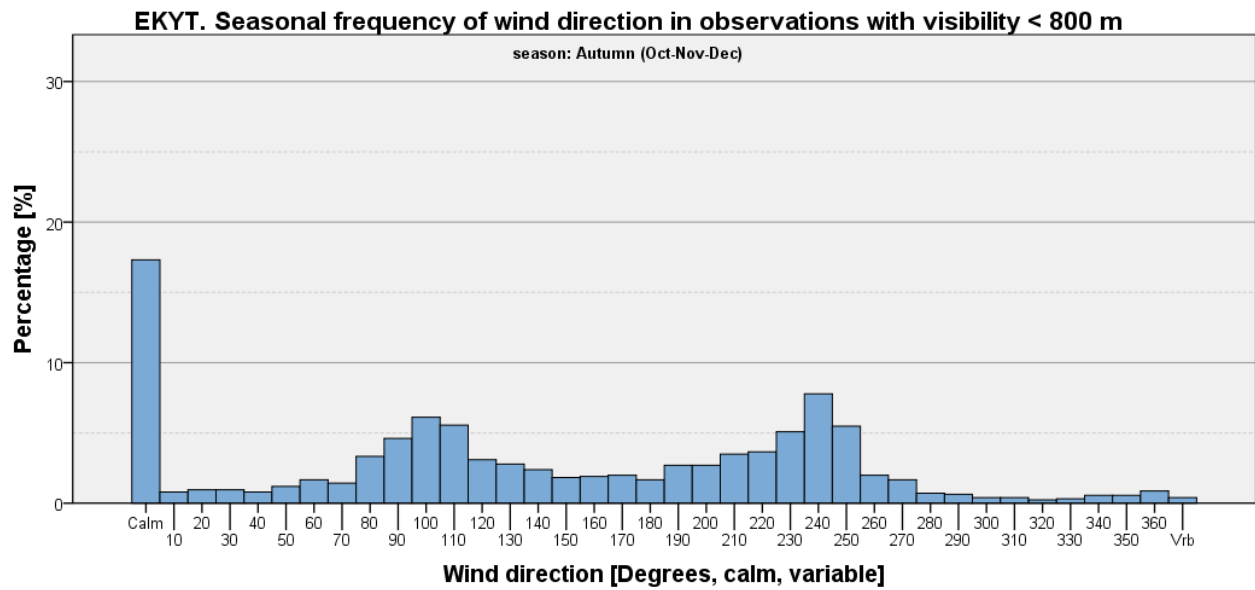

Figure 780

Visibility < 800 m and Wind Speed <= 5 kts

Table 220: EKYT - Seasonal and annual frequencies of visibility <800 m and wind speed <= 5 kts [%].

	Winter (Jan-Feb-Mar)	Spring (Apr-May-Jun)	Summer (Jul-Aug-Sep)	Autumn (Oct-Nov-Dec)	Annual
Visibility <800 m and wind speed <=5 kts	2.39	0.64	1.32	2.04	1.60
All other observations	97.61	99.36	98.68	97.96	98.40
Total	100	100	100	100	100

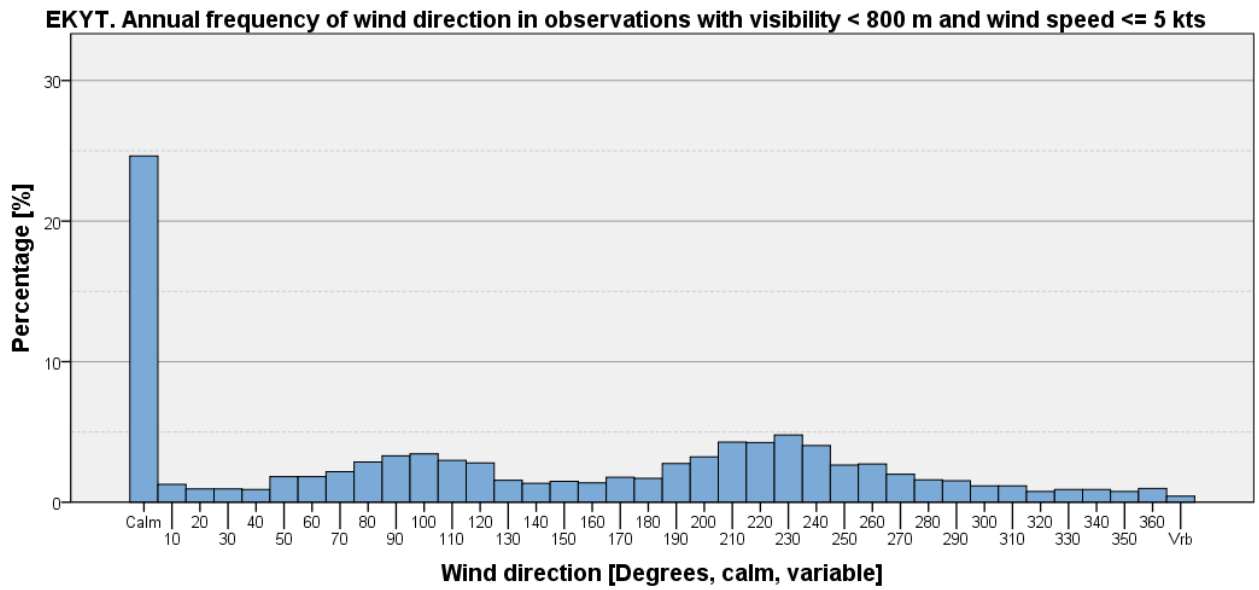

Figure 781

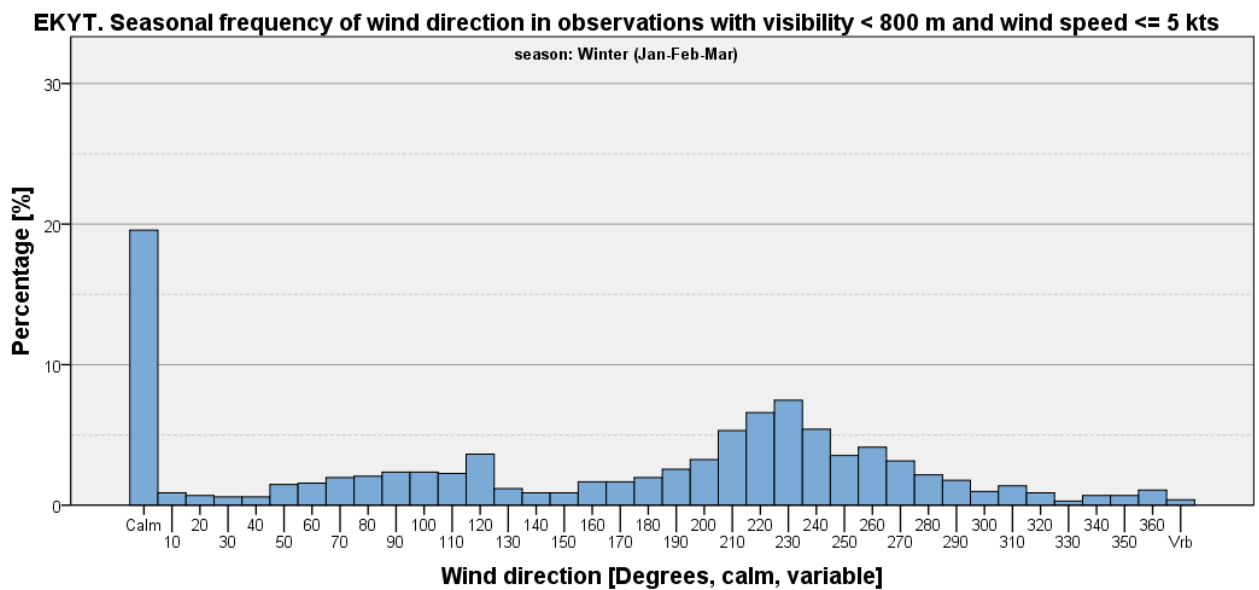

Figure 782

EKYT. Seasonal frequency of wind direction in observations with visibility < 800 m and wind speed <= 5 kts

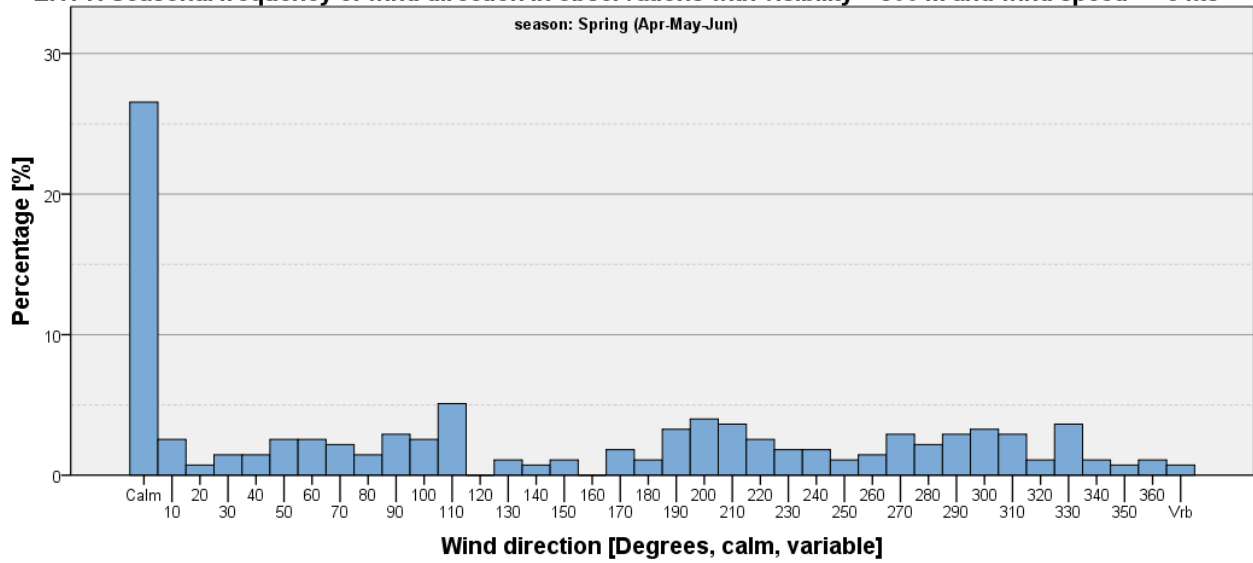

Figure 783

EKYT. Seasonal frequency of wind direction in observations with visibility < 800 m and wind speed <= 5 kts

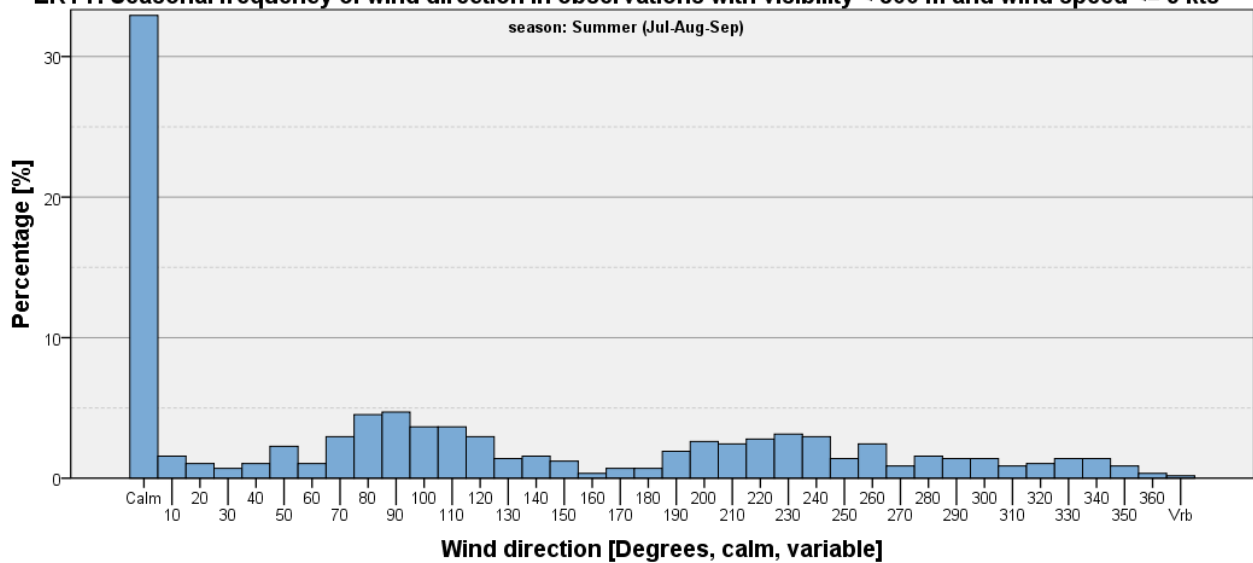

Figure 784

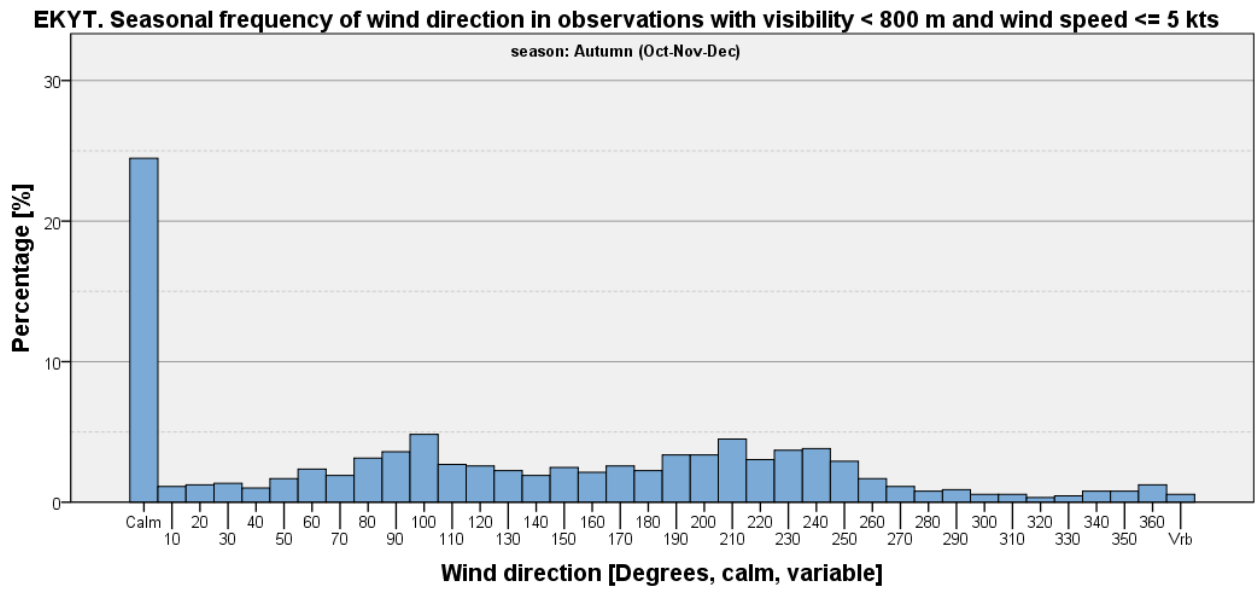

Figure 785

Visibility < 800 m and Wind Speed > 5 kts

Table 221: EKYT - Seasonal and annual frequencies of visibility <800 m and wind speed > 5 kts [%].

	Winter (Jan-Feb-Mar)	Spring (Apr-May-Jun)	Summer (Jul-Aug-Sep)	Autumn (Oct-Nov-Dec)	Annual
Visibility <800 m and wind speed >5 kts	2.05	0.15	0.053	0.84	0.77
All other observations	97.95	99.85	99.95	99.16	99.23
Total	100	100	100	100	100

EKYT. Annual frequency of wind direction in observations with visibility < 800 m and wind speed > 5 kts

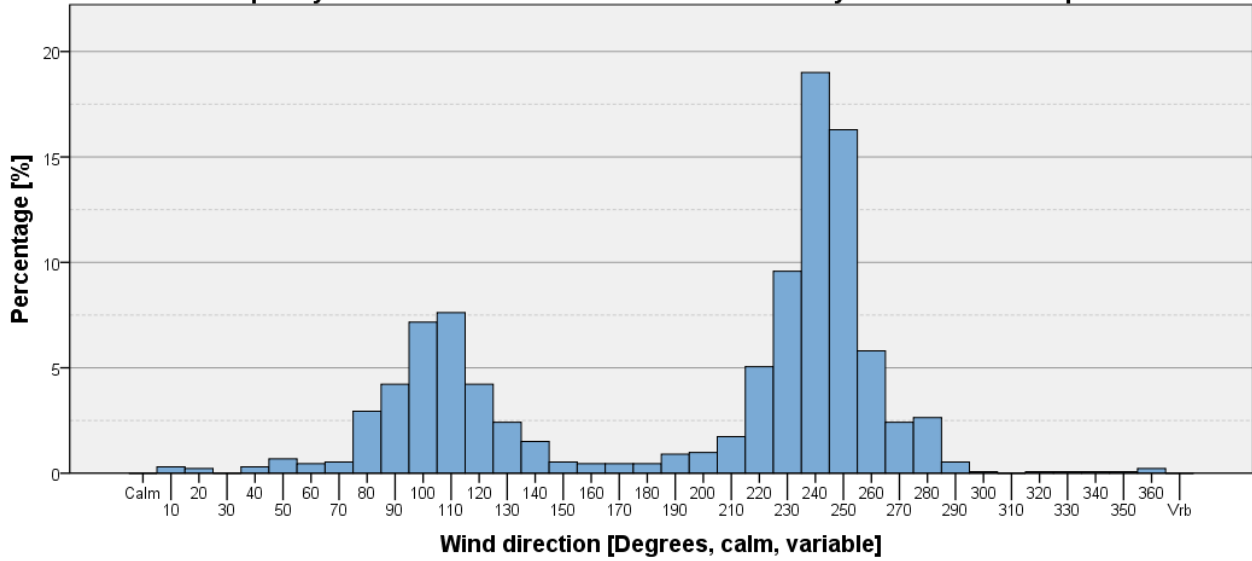

Figure 786

EKYT. Seasonal frequency of wind direction in observations with visibility < 800 m and wind speed > 5 kts

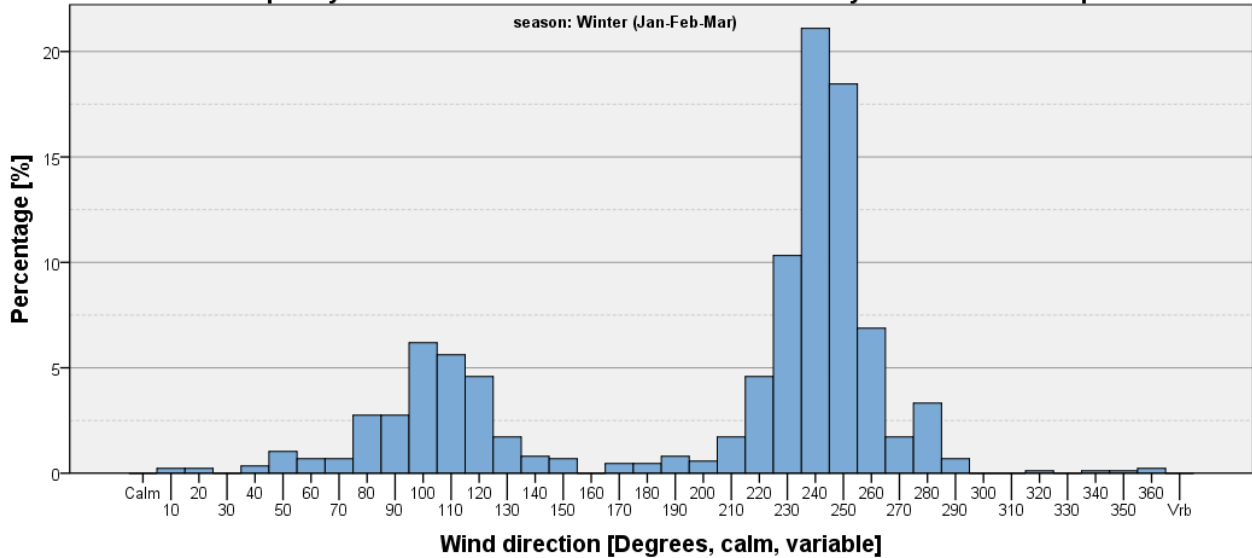

Figure 787

EKYT. Seasonal frequency of wind direction in observations with visibility < 800 m and wind speed >5 kts

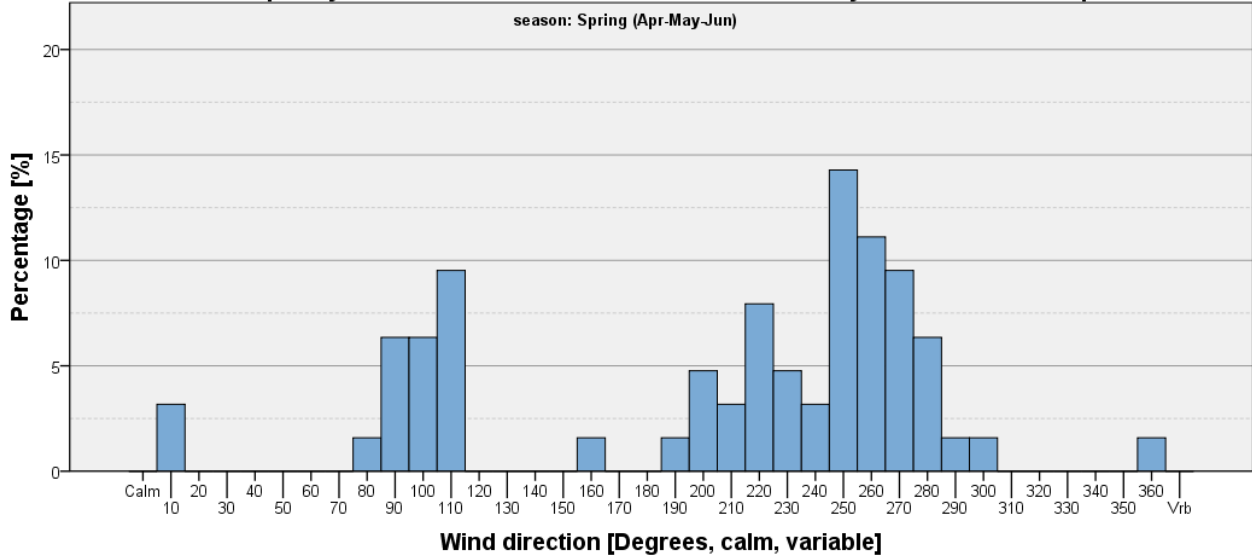

Figure 788

EKYT. Seasonal frequency of wind direction in observations with visibility < 800 m and wind speed >5 kts

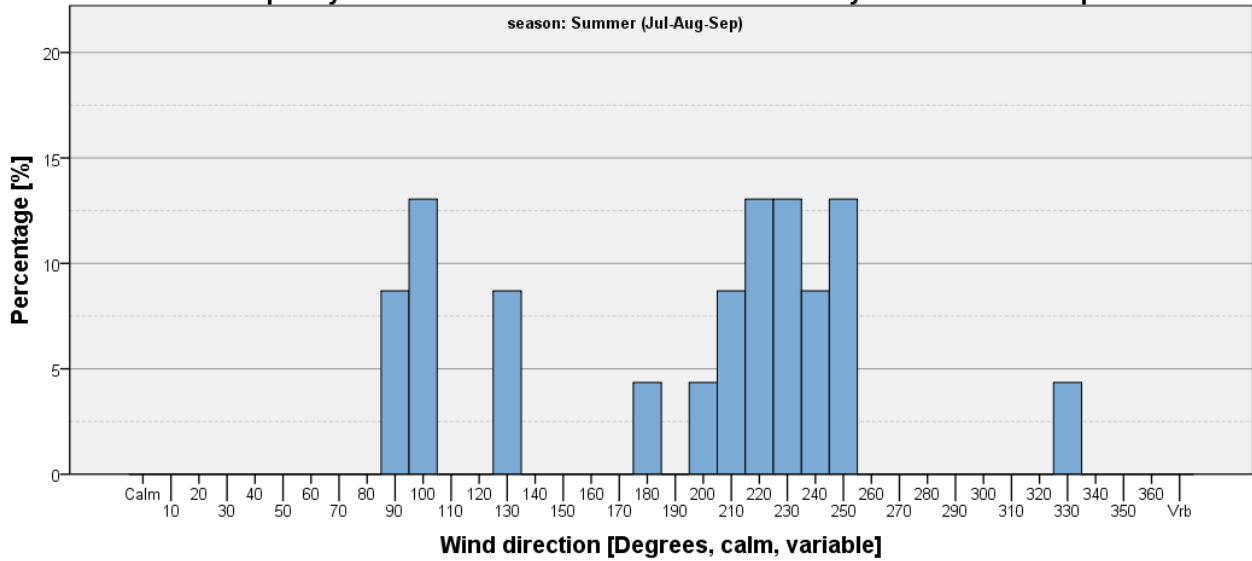

Figure 789

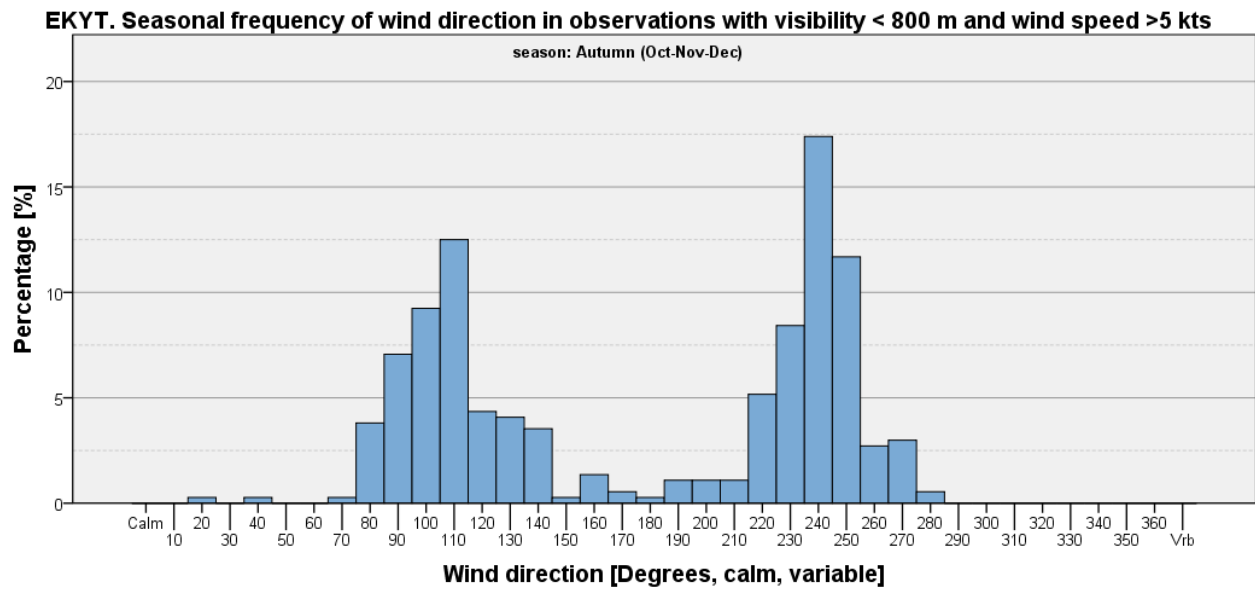

Figure 790

Ceiling Criteria on Wind Direction Histograms

Ceiling < 1000 feet

Table 222: EKYT - Seasonal and annual frequencies of ceiling <1000 feet [%].

	Winter (Jan-Feb-Mar)	Spring (Apr-May-Jun)	Summer (Jul-Aug-Sep)	Autumn (Oct-Nov-Dec)	Annual
Ceiling <1,000 feet	18.37	5.72	3.20	12.98	10.04
All other observations	81.63	94.28	96.80	87.02	89.96
Total	100	100	100	100	100

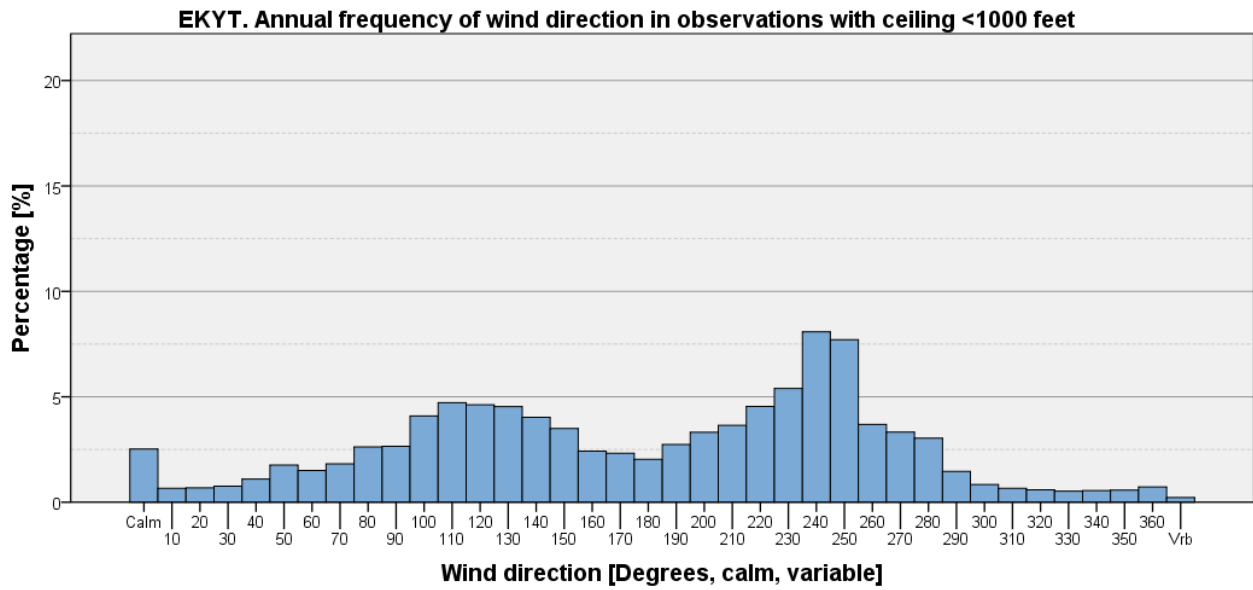

Figure 791

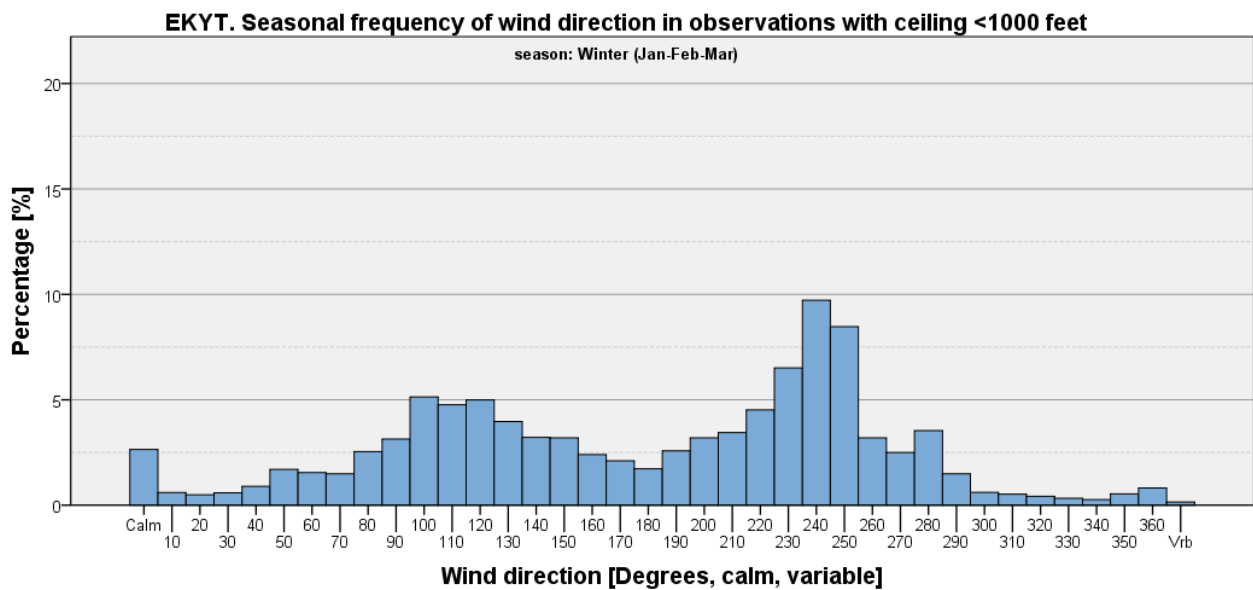

Figure 792

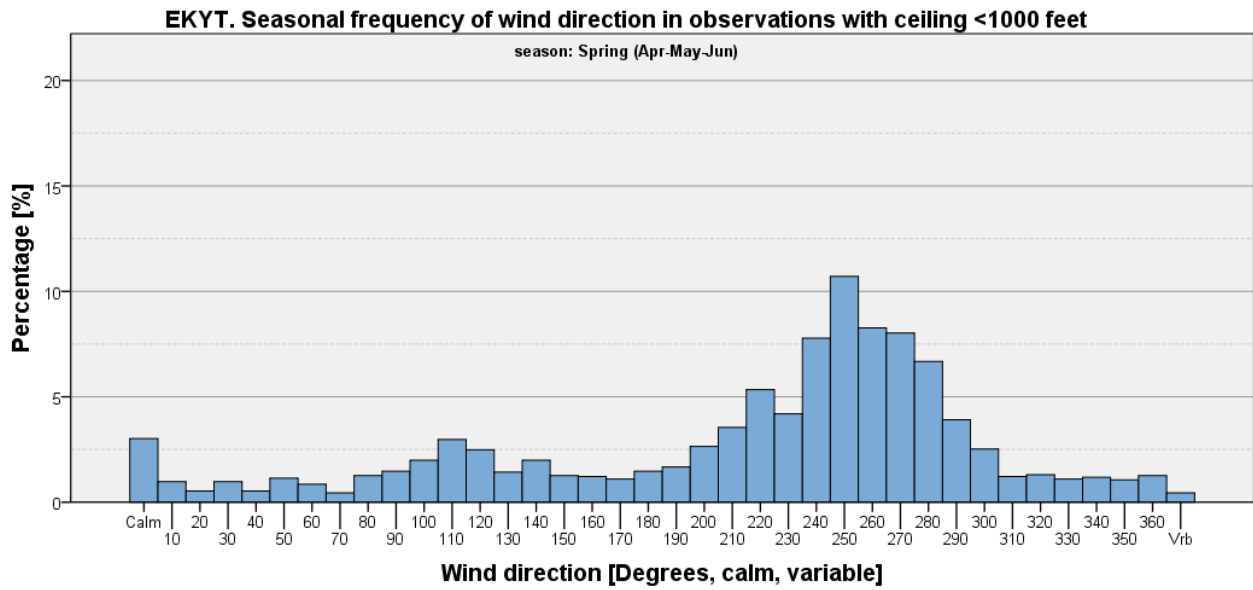

Figure 793

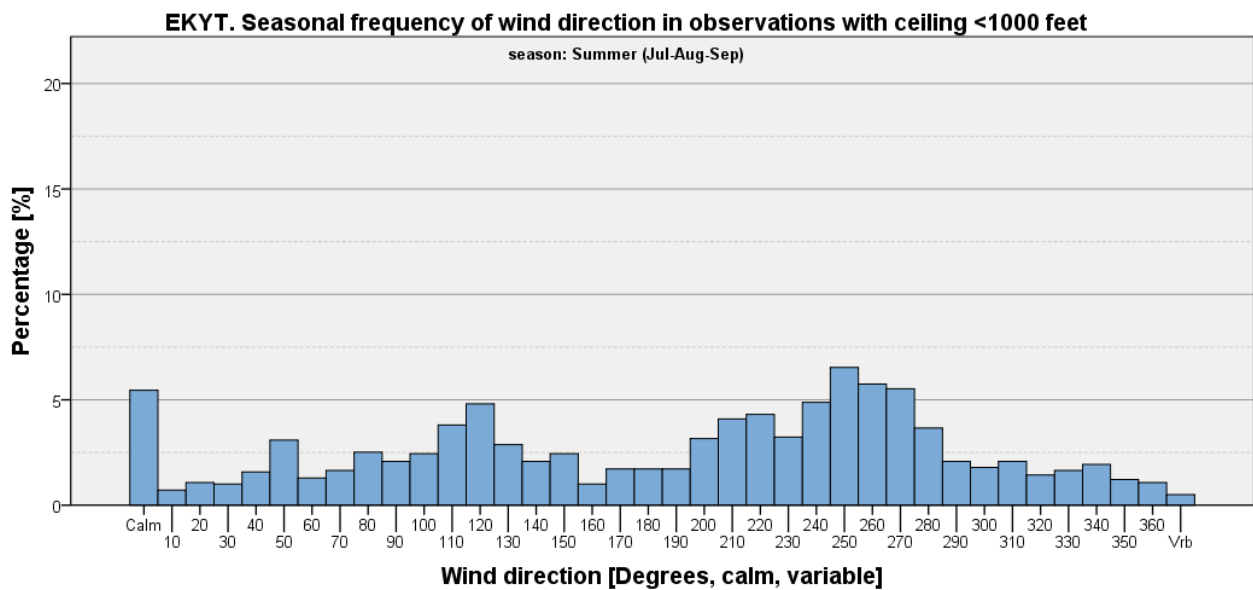

Figure 794

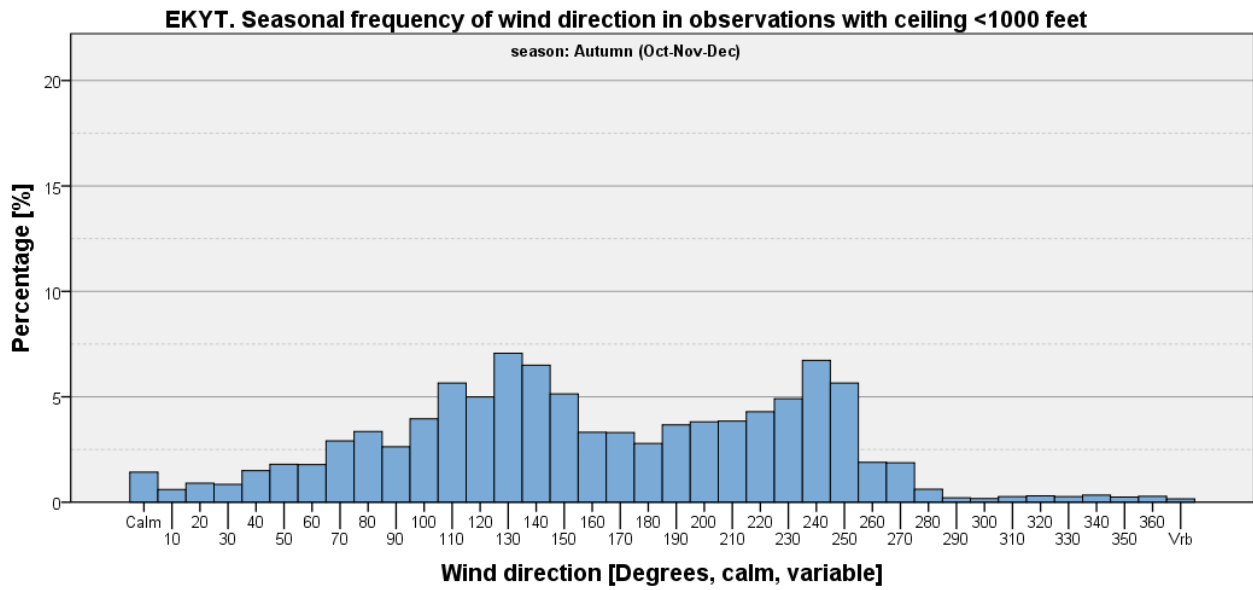

Figure 795

Ceiling < 1000 feet and Wind Speed <= 5 kts

Table 223: EKYT - Seasonal and annual frequencies of ceiling <1000 feet and wind speed <= 5 kts [%].

	Winter (Jan-Feb-Mar)	Spring (Apr-May-Jun)	Summer (Jul-Aug-Sep)	Autumn (Oct-Nov-Dec)	Annual
Ceiling <1,000 feet and wind speed <= 5 kts	4.59	1.41	1.19	2.51	2.42
All other observations	95.41	98.59	98.81	97.49	97.58
Total	100	100	100	100	100

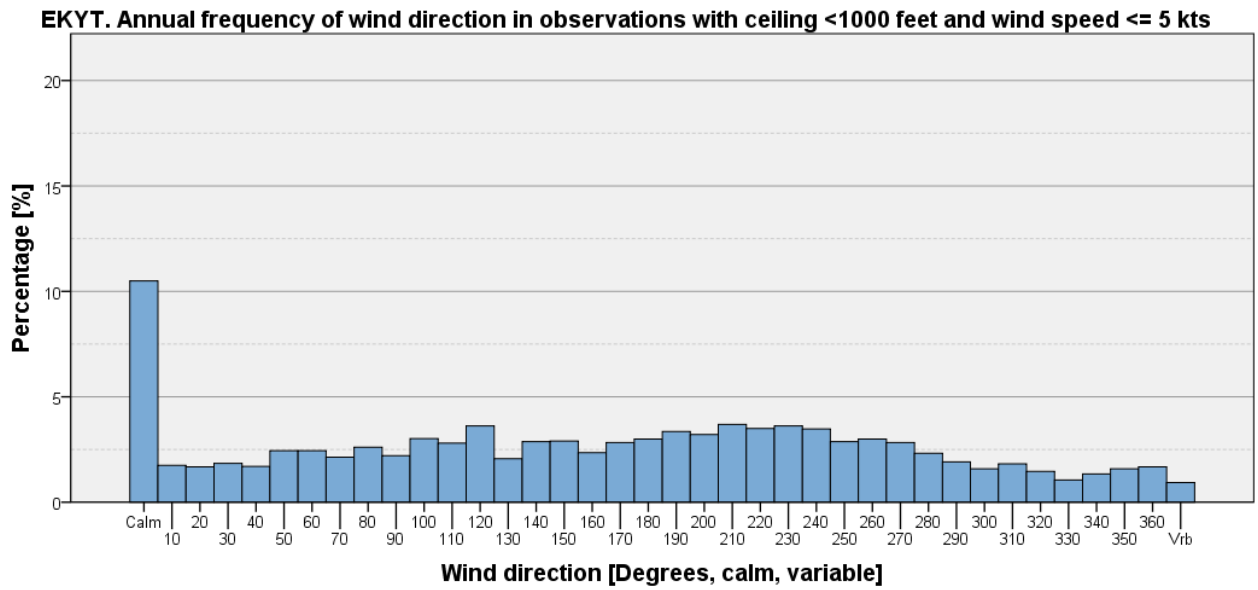

Figure 796

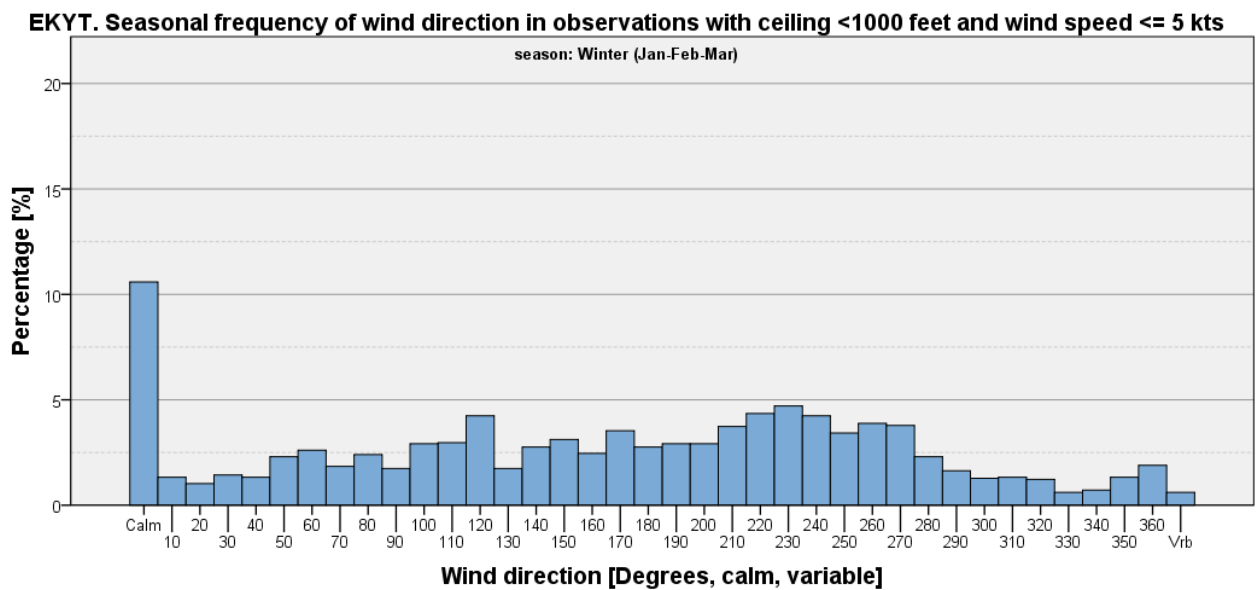

Figure 797

EKYT. Seasonal frequency of wind direction in observations with ceiling <1000 feet and wind speed <= 5 kts

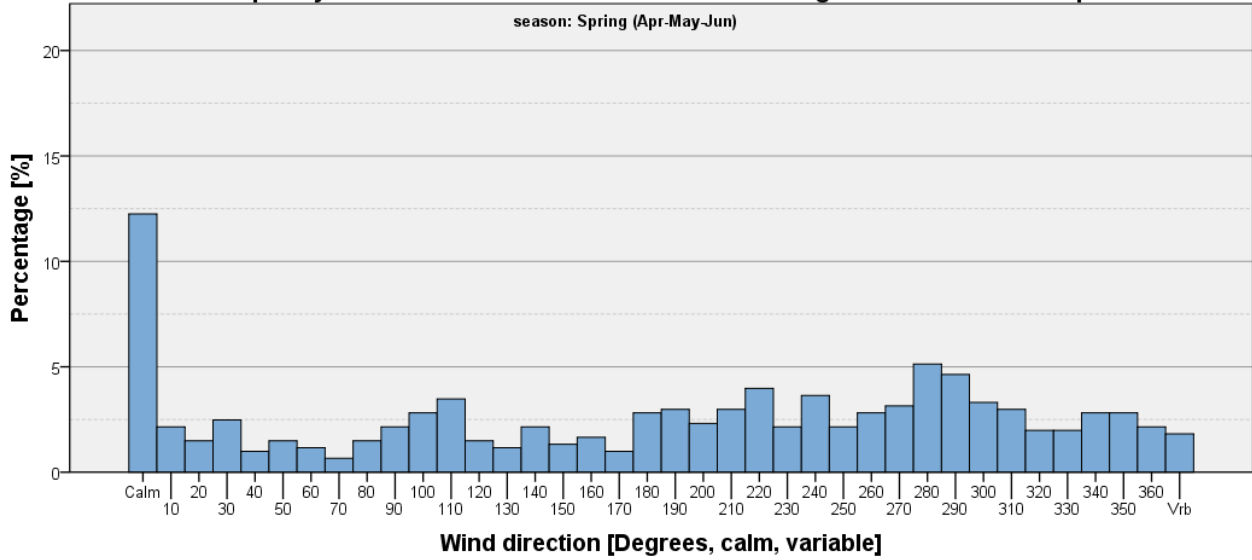

Figure 798

EKYT. Seasonal frequency of wind direction in observations with ceiling <1000 feet and wind speed <= 5 kts

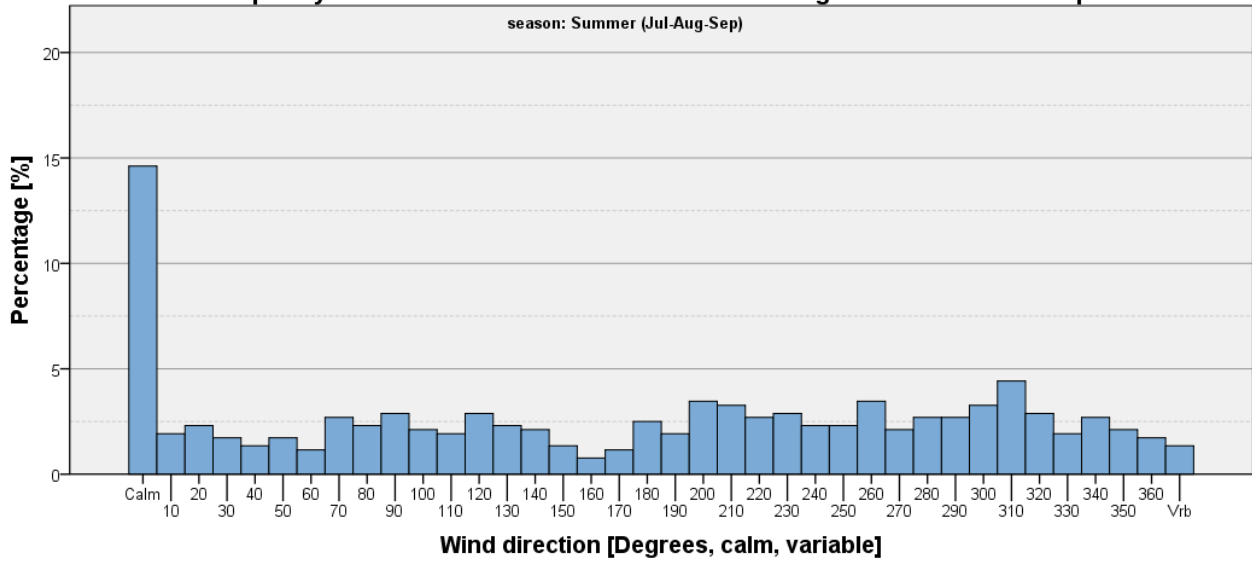

Figure 799

EKYT. Seasonal frequency of wind direction in observations with ceiling <1000 feet and wind speed <= 5 kts

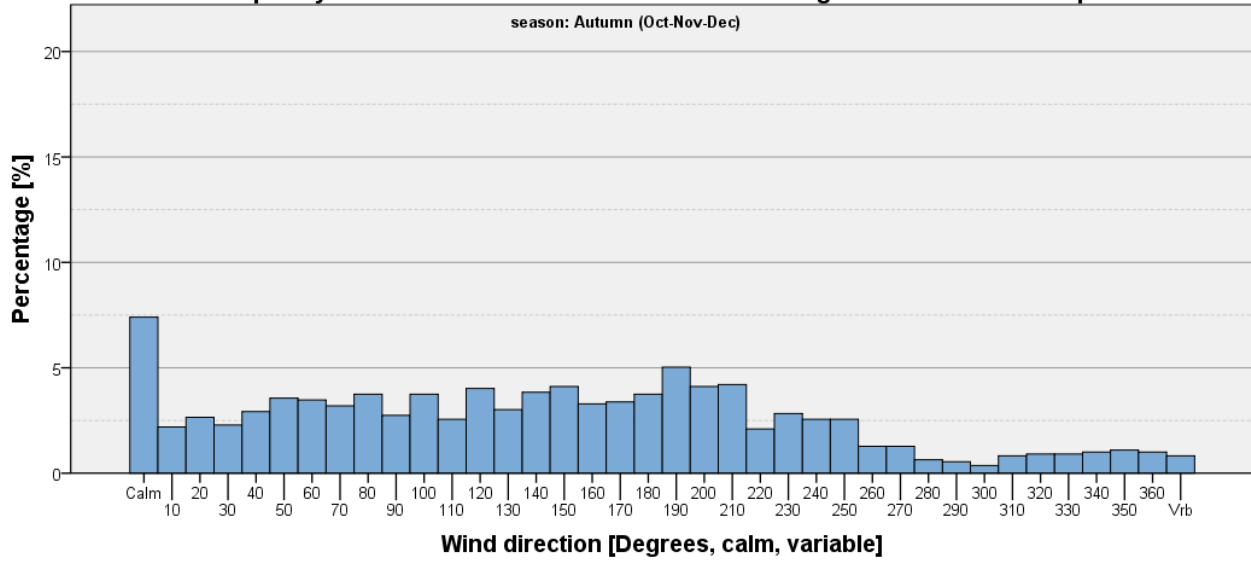

Figure 800

Ceiling < 1000 feet and Wind Speed > 5 kts

Table 224: EKYT - Seasonal and annual frequencies of ceiling <1000 feet and wind speed > 5 kts [%].

	Winter (Jan-Feb-Mar)	Spring (Apr-May-Jun)	Summer (Jul-Aug-Sep)	Autumn (Oct-Nov-Dec)	Annual
Ceiling <1,000 feet and wind speed > 5 kts	13.78	4.31	2.00	10.48	7.62
All other observations	86.22	95.69	98.00	89.52	92.38
Total	100	100	100	100	100

EKYT. Annual frequency of wind direction in observations with ceiling <1000 feet and wind speed > 5 kts

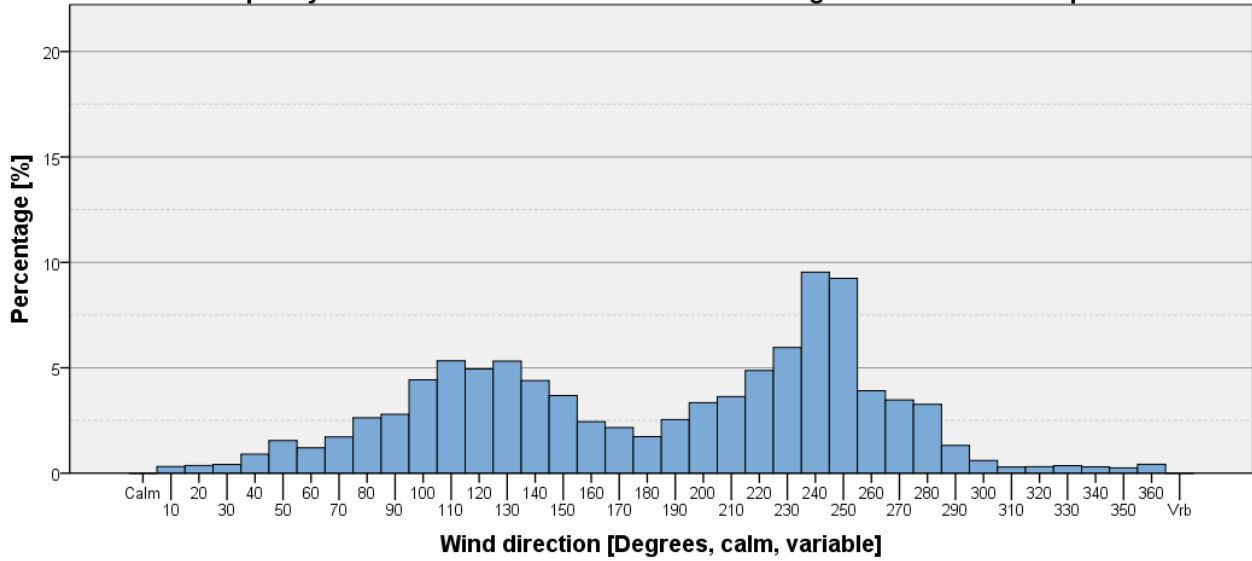

Figure 801

EKYT. Seasonal frequency of wind direction in observations with ceiling <1000 feet and wind speed > 5 kts

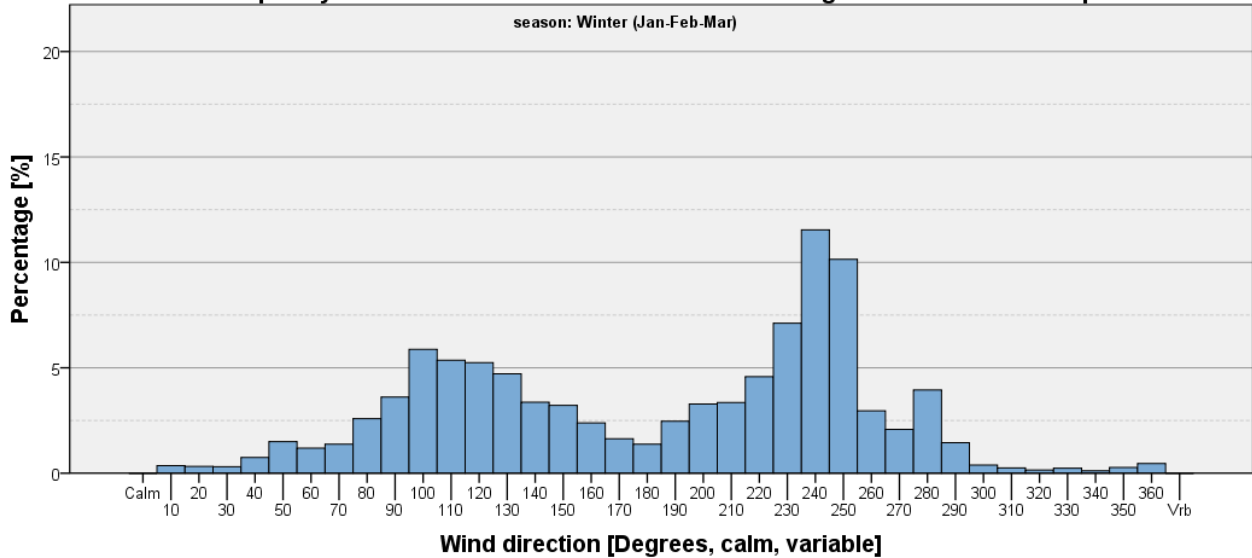

Figure 802

EKYT. Seasonal frequency of wind direction in observations with ceiling <1000 feet and wind speed > 5 kts

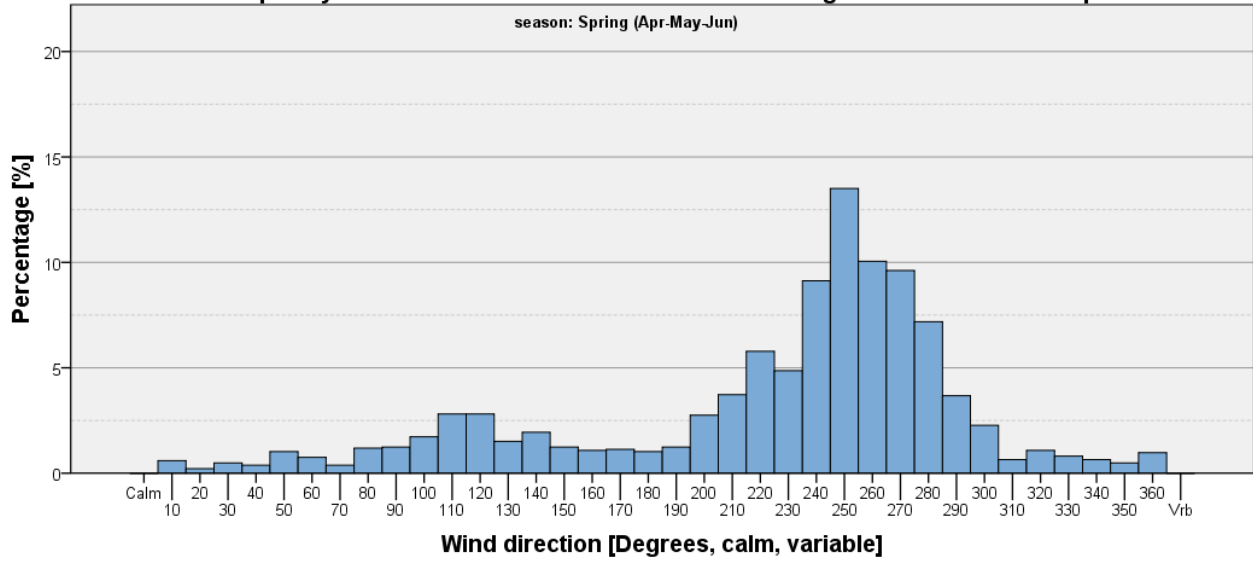

Figure 803

EKYT. Seasonal frequency of wind direction in observations with ceiling <1000 feet and wind speed > 5 kts

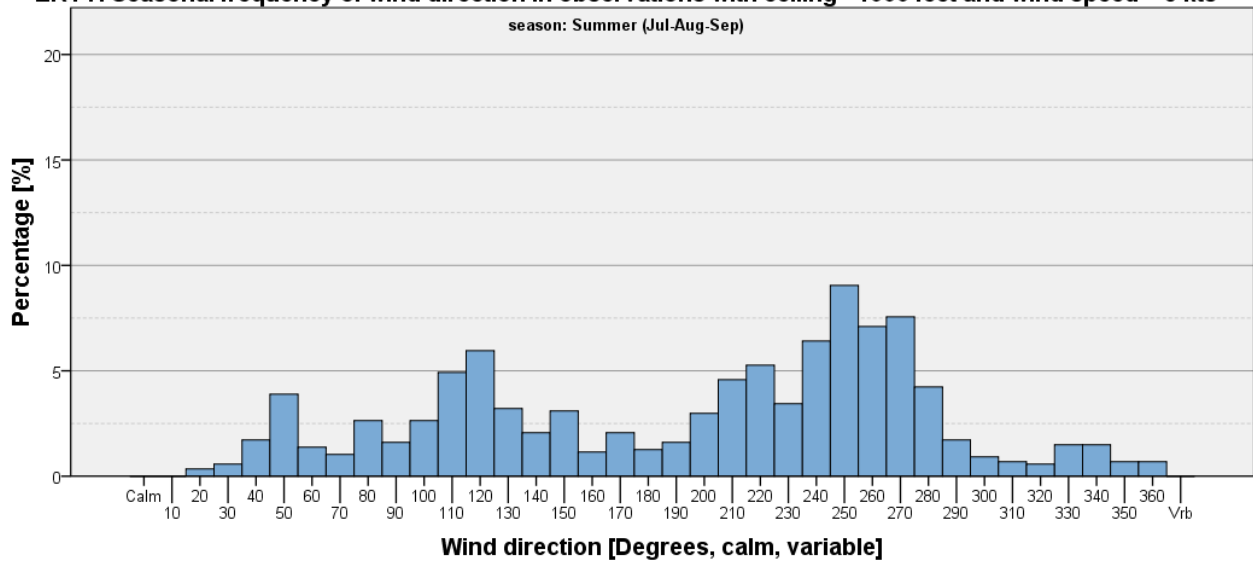

Figure 804

EKYT. Seasonal frequency of wind direction in observations with ceiling <1000 feet and wind speed > 5 kts

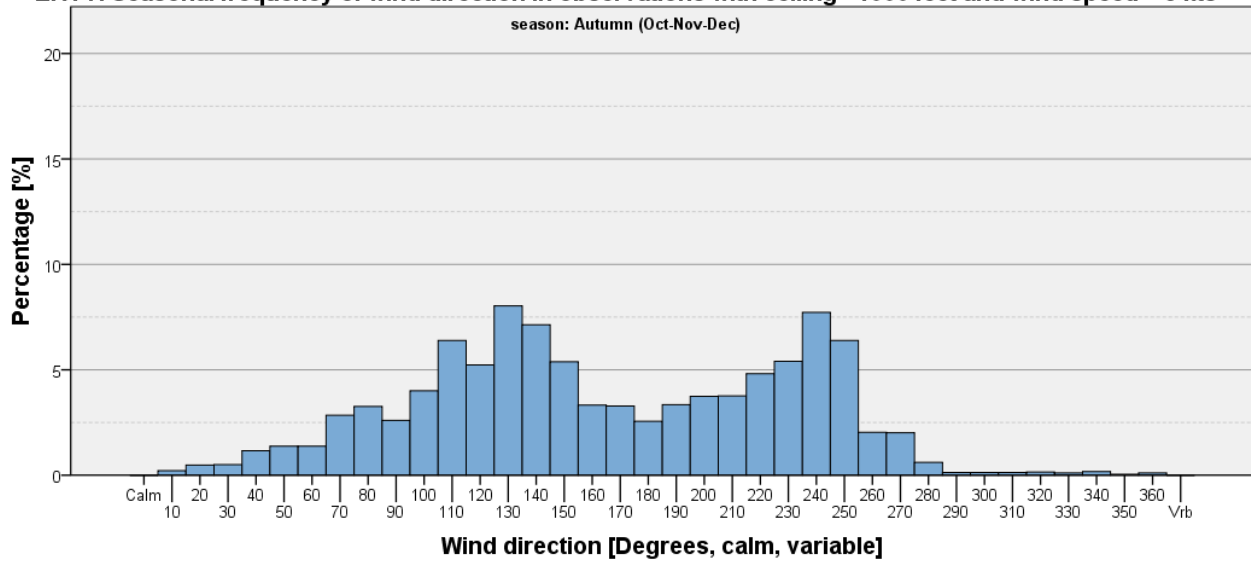

Figure 805

Ceiling < 500 feet

Table 225: EKYT - Seasonal and annual frequencies of ceiling <500 feet [%].

	Winter (Jan-Feb-Mar)	Spring (Apr-May-Jun)	Summer (Jul-Aug-Sep)	Autumn (Oct-Nov-Dec)	Annual
Ceiling <500 feet	8.09	1.80	1.07	4.29	3.80
All other observations	91.91	98.20	98.93	95.71	96.20
Total	100	100	100	100	100

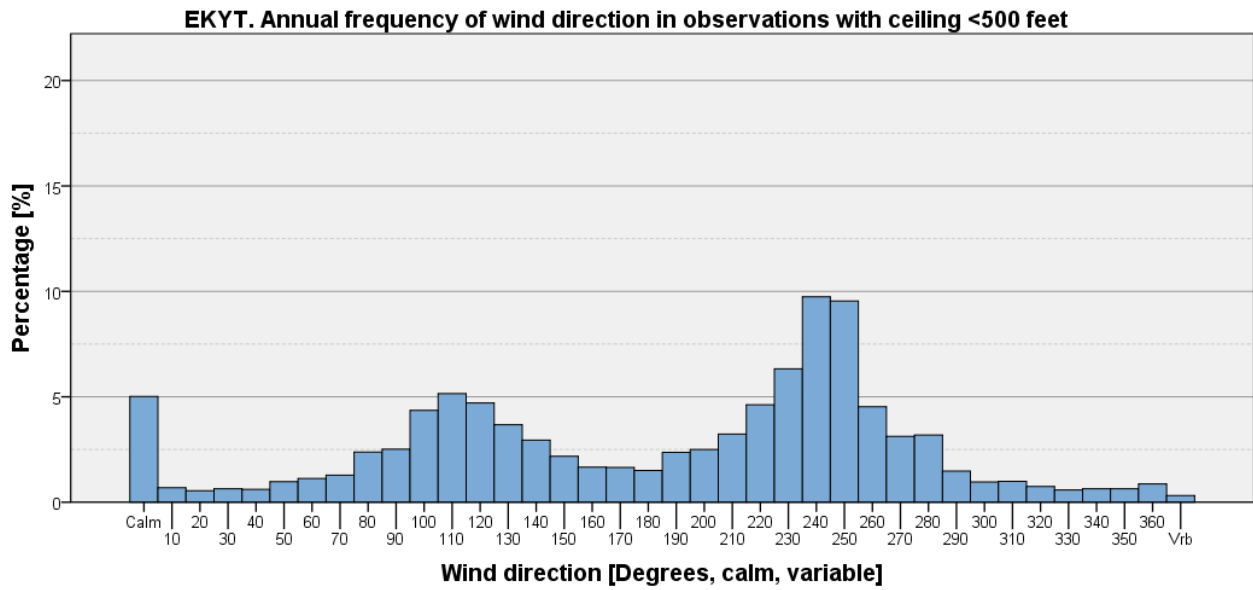

Figure 806

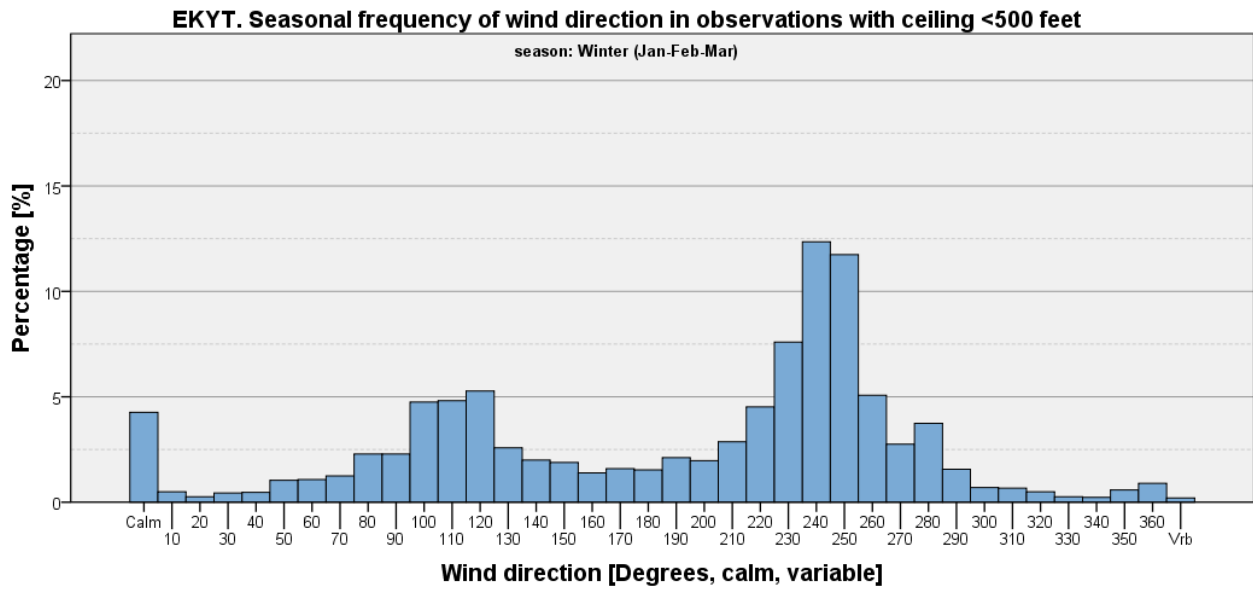

Figure 807

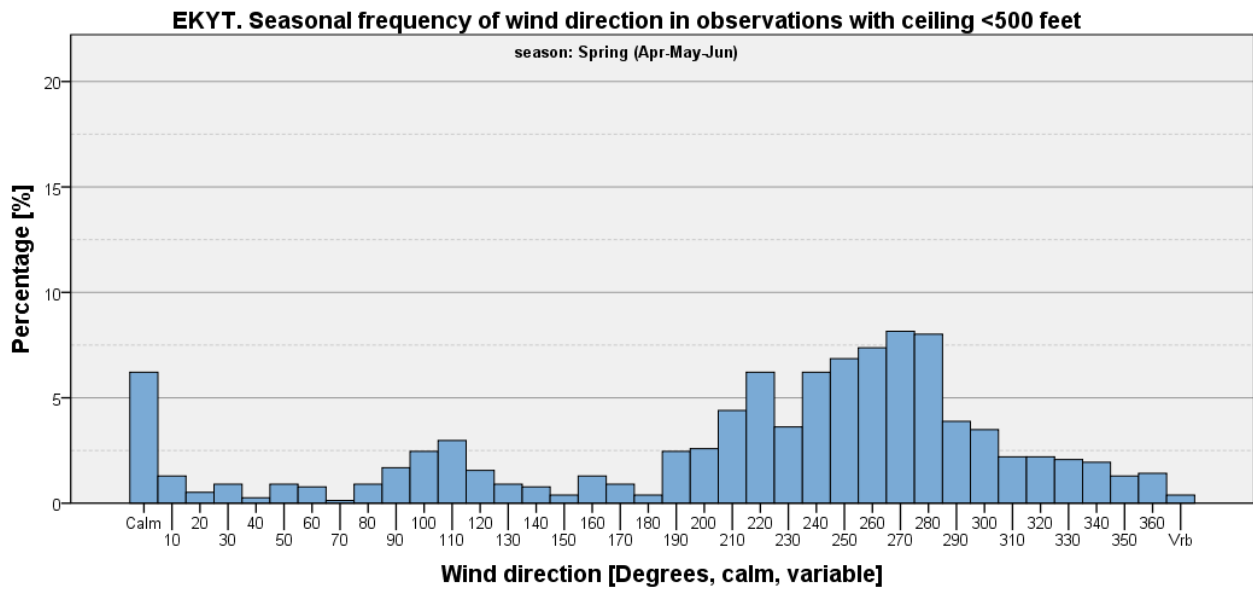

Figure 808

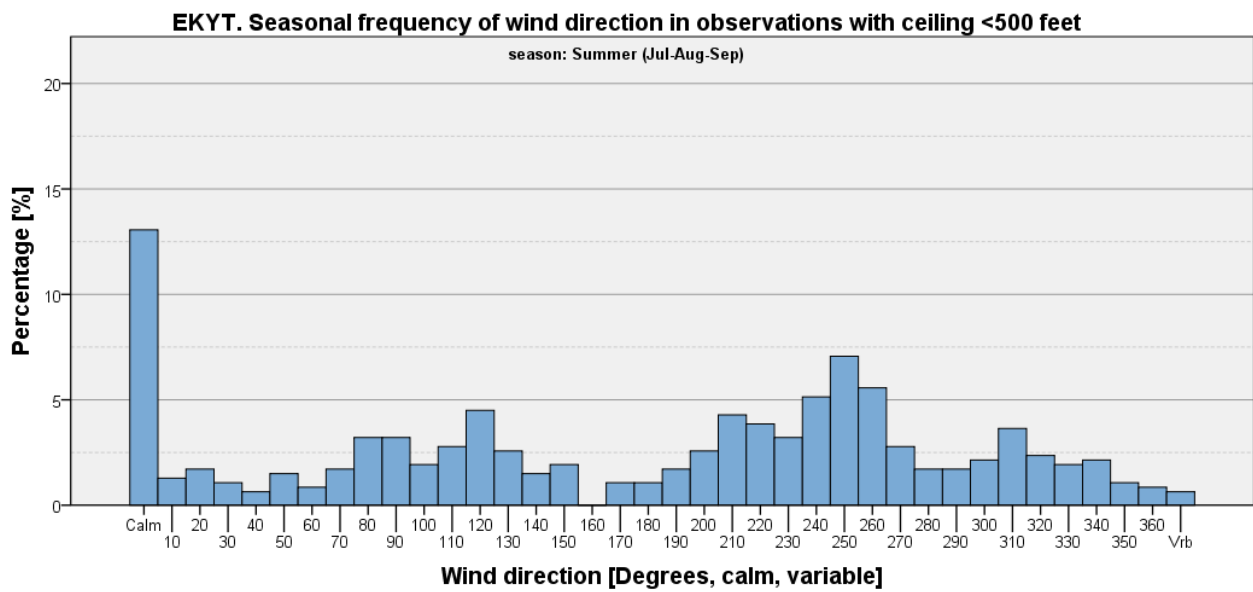

Figure 809

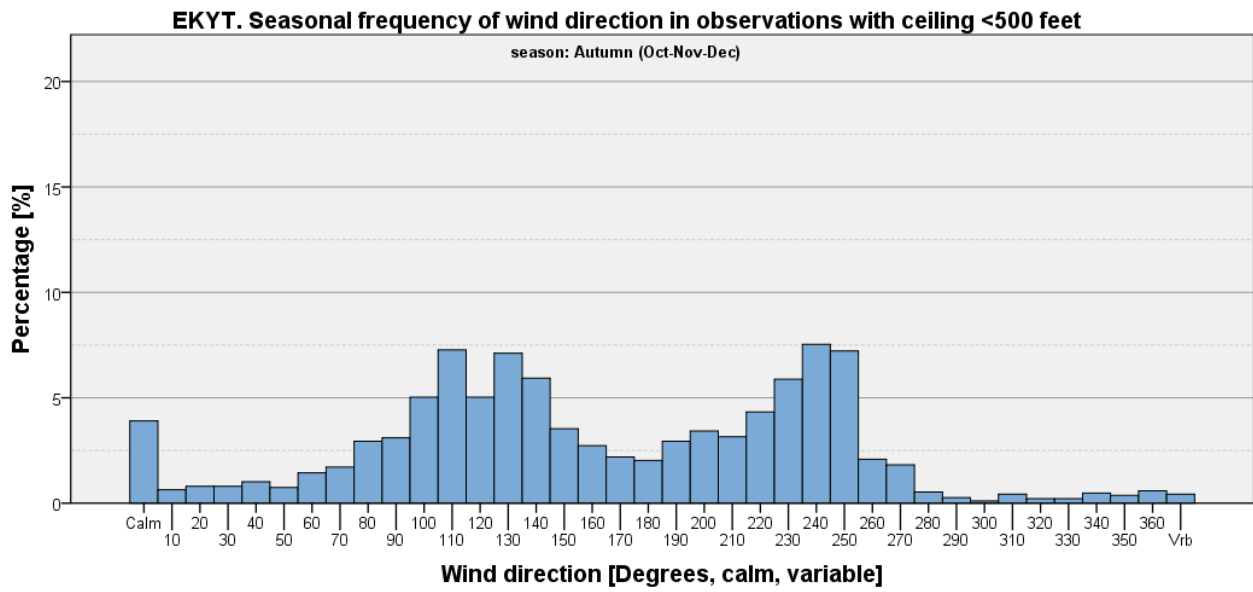

Figure 810

Ceiling < 500 feet and Wind Speed <= 5 kts

Table 226: EKYT - Seasonal and annual frequencies of ceiling <500 feet and wind speed <= 5 kts [%].

	Winter (Jan-Feb-Mar)	Spring (Apr-May-Jun)	Summer (Jul-Aug-Sep)	Autumn (Oct-Nov-Dec)	Annual
Ceiling <500 feet and wind speed <= 5 kts	2.91	0.69	0.76	1.48	1.46
All other Observations	97.09	99.31	99.24	98.52	98.54
Total	100	100	100	100	100

EKYT. Annual frequency of wind direction in observations with ceiling <500 feet and wind speed <= 5 kts

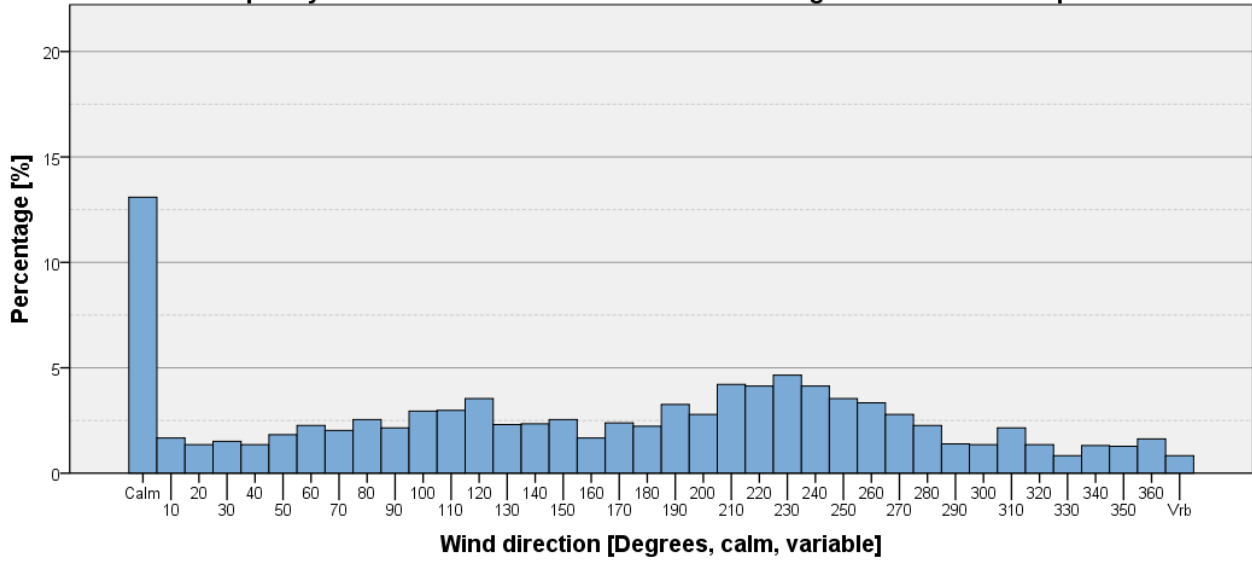

Figure 811

EKYT. Seasonal frequency of wind direction in observations with ceiling <500 feet and wind speed <= 5 kts

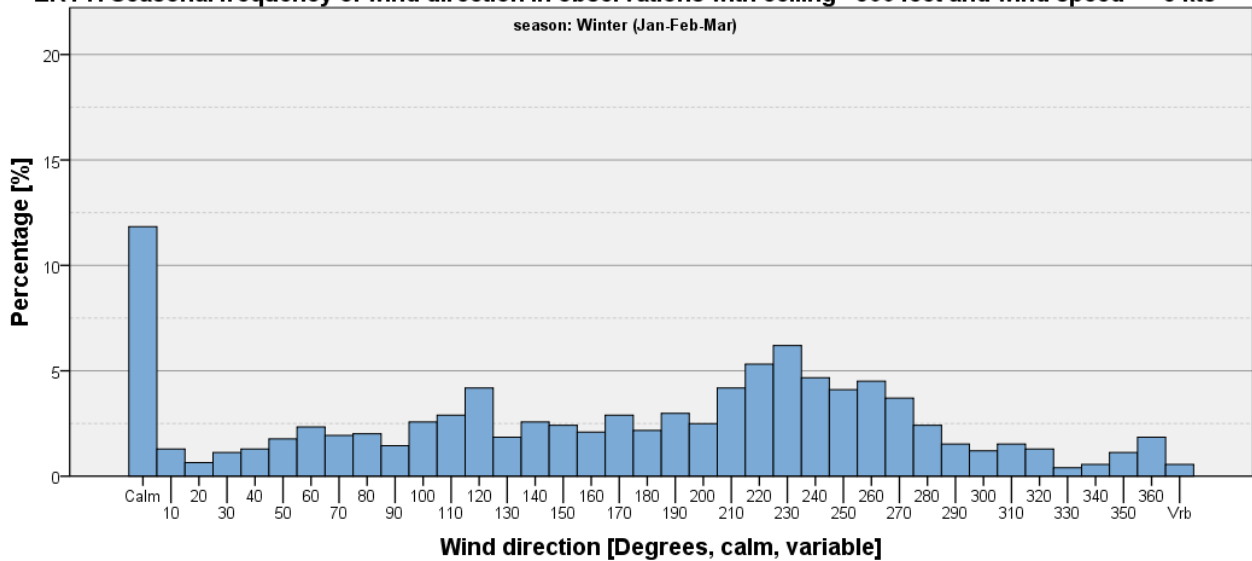

Figure 812

EKYT. Seasonal frequency of wind direction in observations with ceiling <500 feet and wind speed <= 5 kts

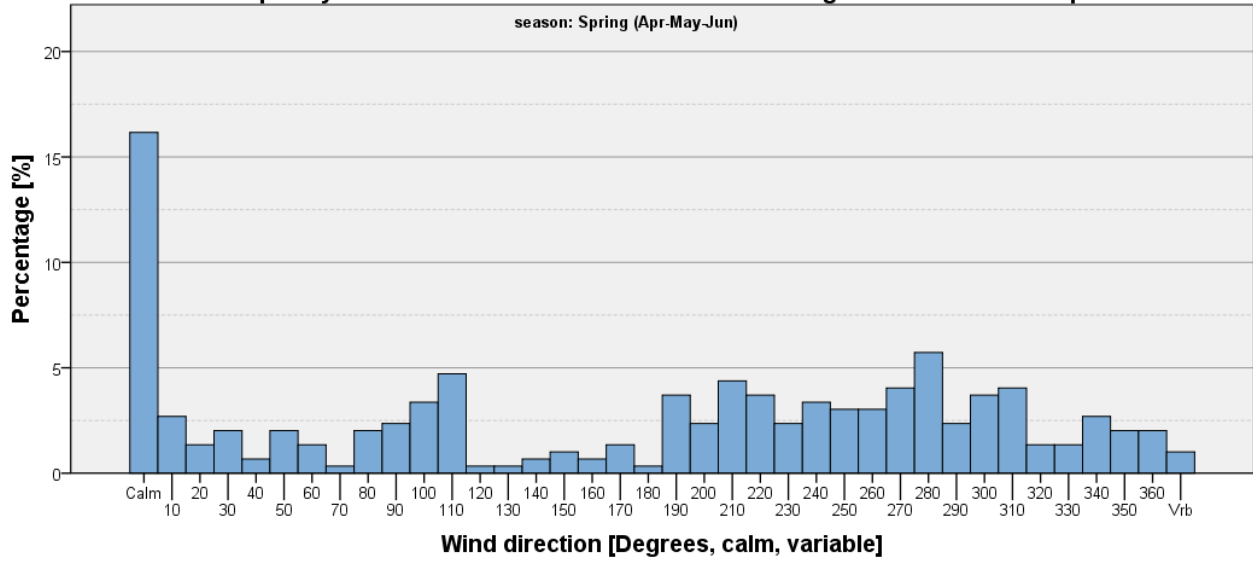

Figure 813

EKYT. Seasonal frequency of wind direction in observations with ceiling <500 feet and wind speed <= 5 kts

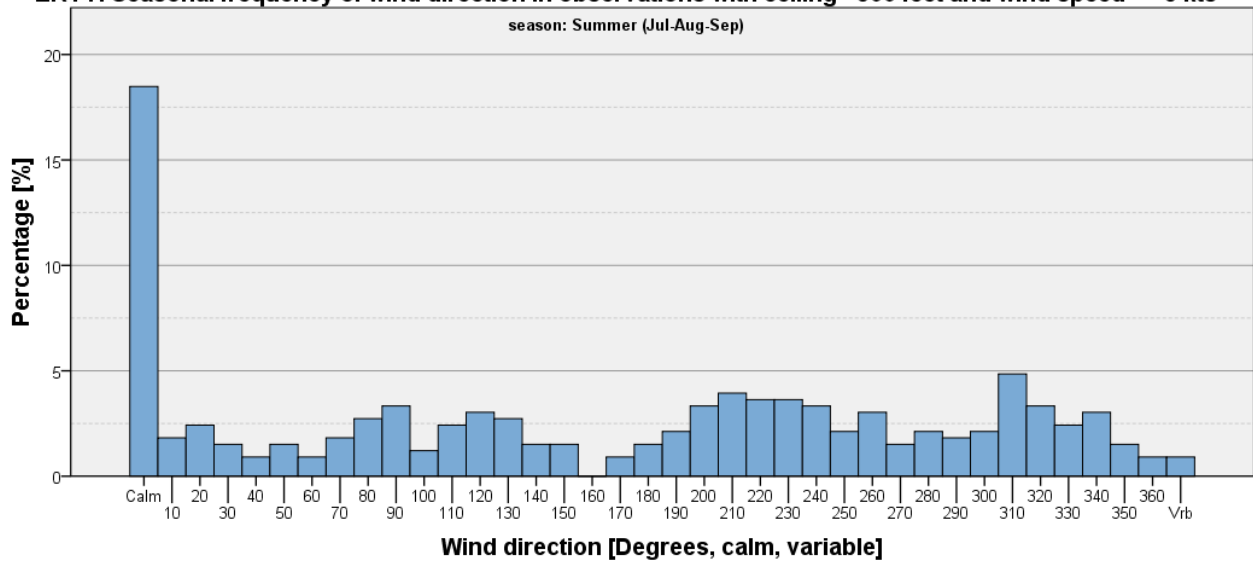

Figure 814

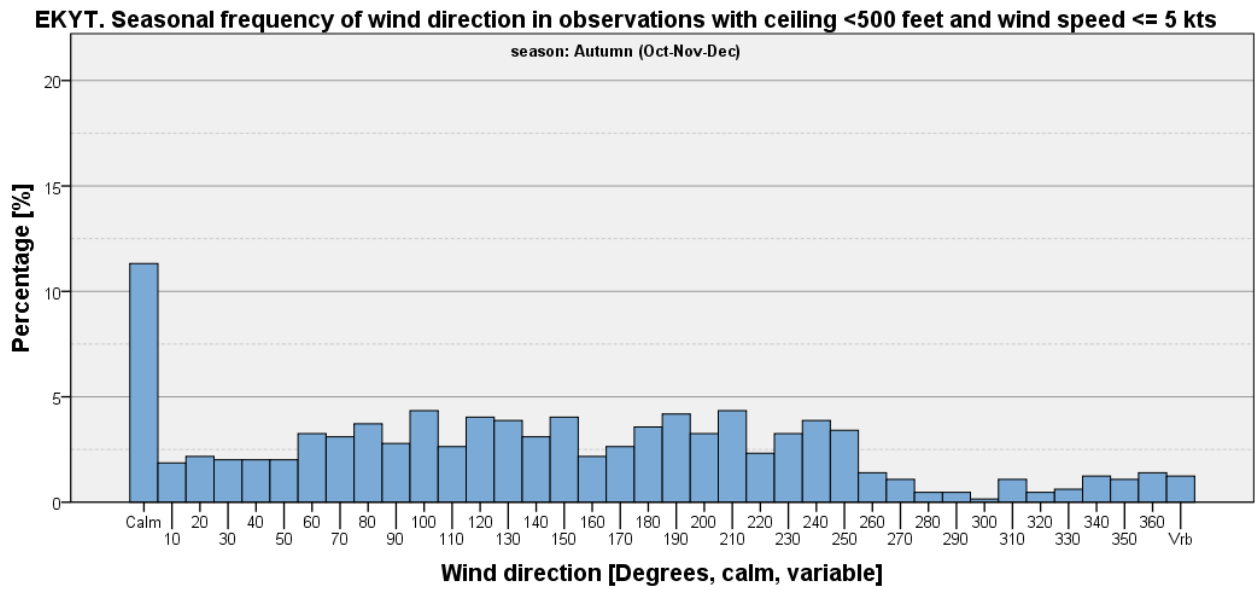

Figure 815

Ceiling < 500 feet and Wind Speed > 5 kts

Table 227: EKYT - Seasonal and annual frequencies of visibility <500 feet and wind speed > 5 kts [%].

	Winter (Jan-Feb-Mar)	Spring (Apr-May-Jun)	Summer (Jul-Aug-Sep)	Autumn (Oct-Nov-Dec)	Annual
Ceiling <500 feet and wind speed > 5 kts	5.18	1.11	0.31	2.81	2.34
All other observations	94.82	98.89	99.69	97.19	97.66
Total	100	100	100	100	100

EKYT. Annual frequency of wind direction in observations with ceiling <500 feet and wind speed > 5 kts

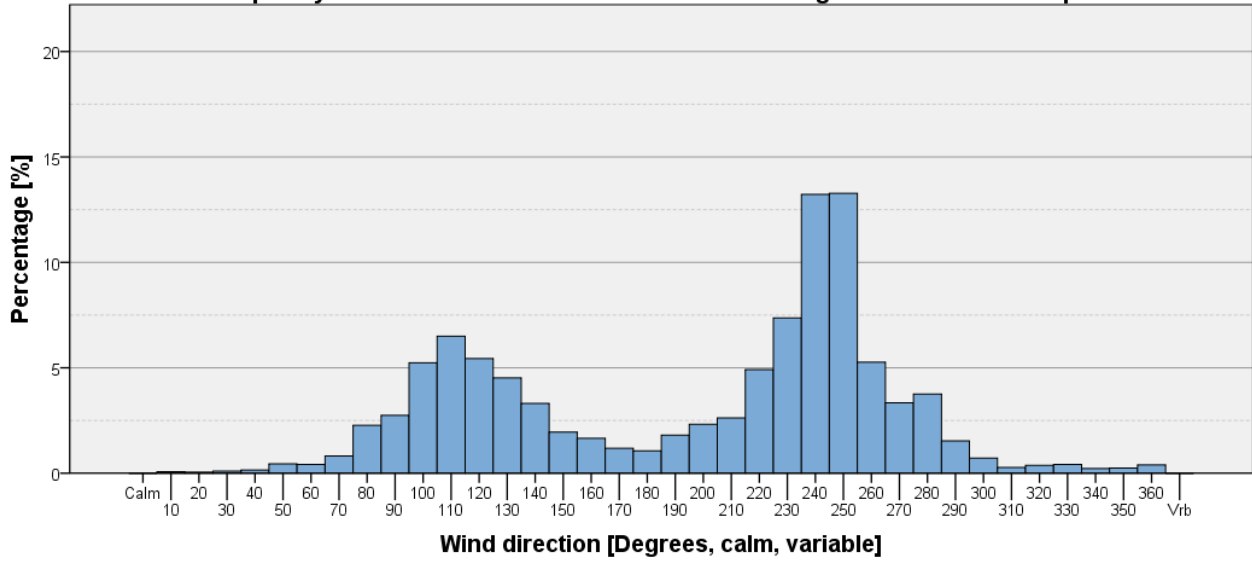

Figure 816

EKYT. Seasonal frequency of wind direction in observations with ceiling <500 feet and wind speed > 5 kts

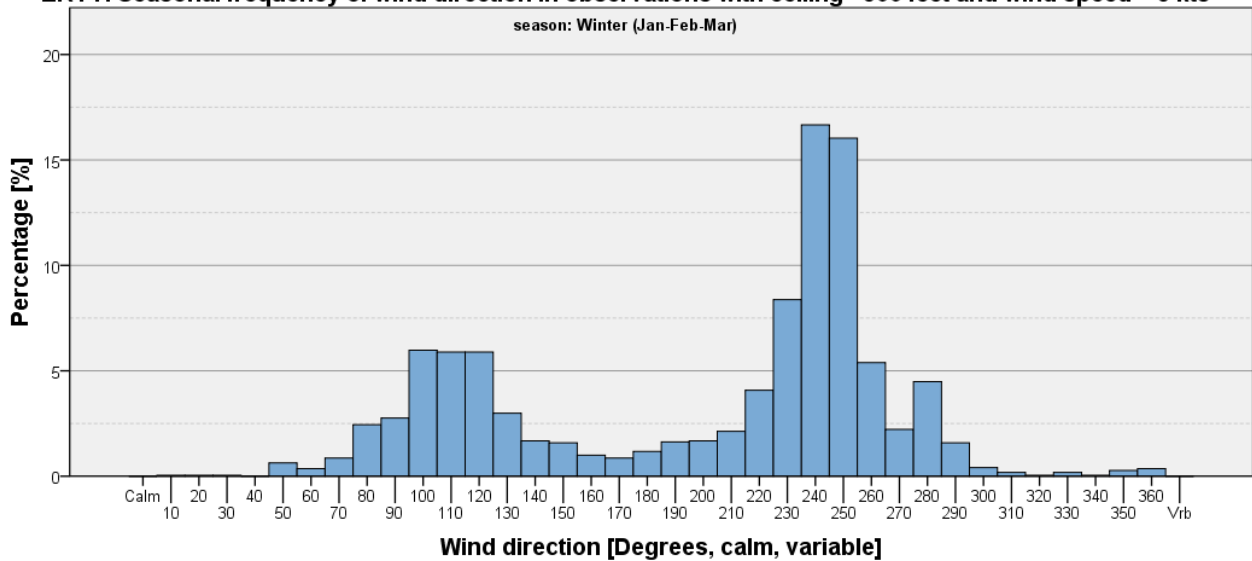

Figure 817

EKYT. Seasonal frequency of wind direction in observations with ceiling <500 feet and wind speed > 5 kts

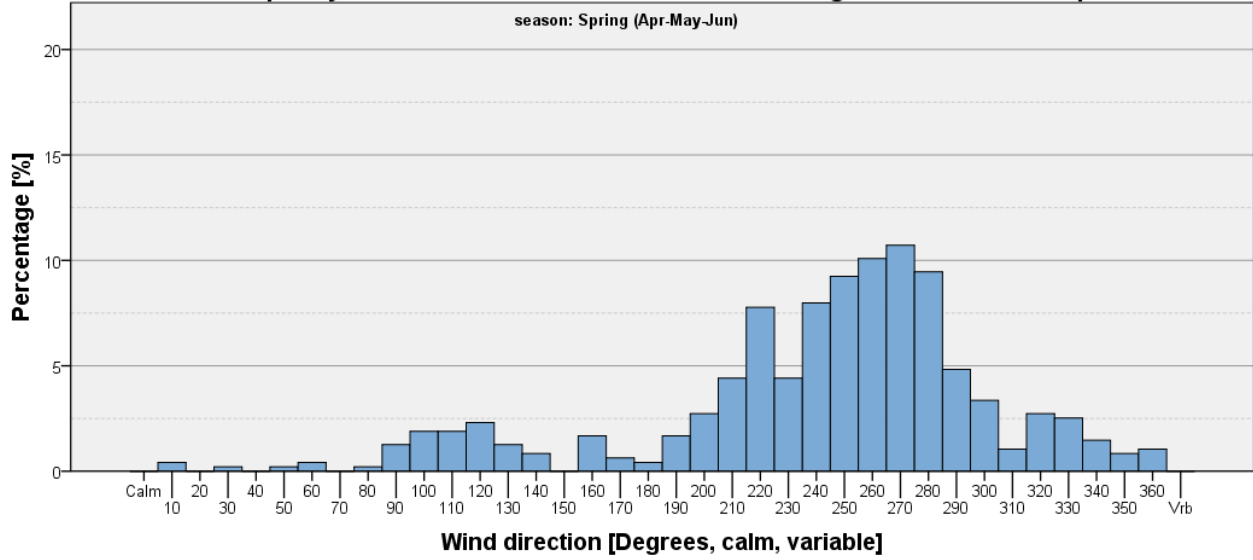

Figure 818

EKYT. Seasonal frequency of wind direction in observations with ceiling <500 feet and wind speed > 5 kts

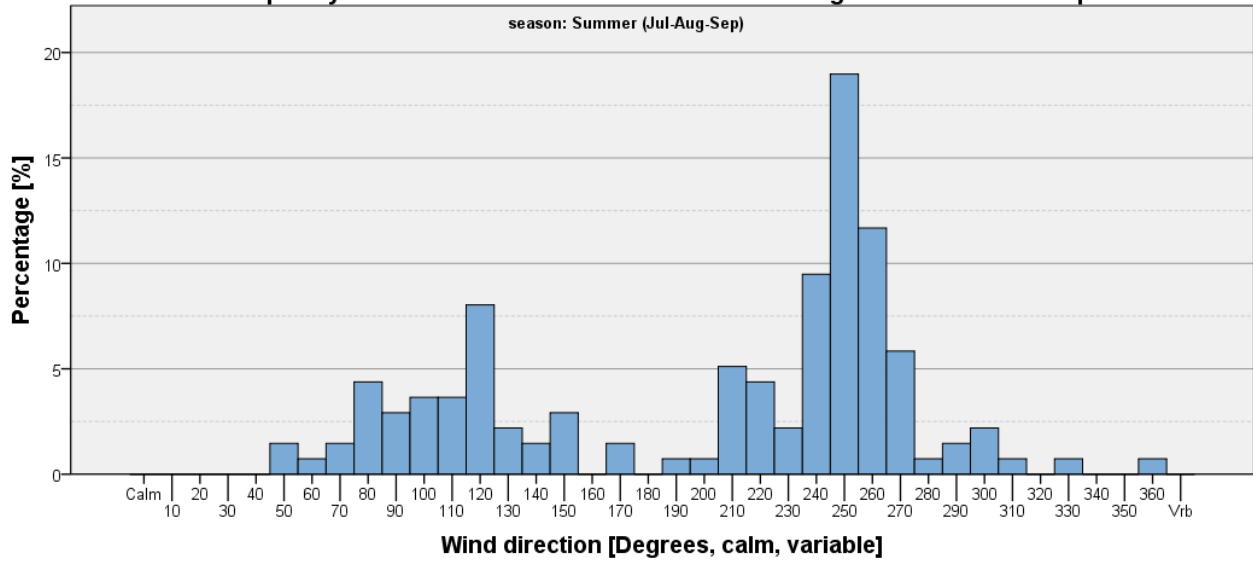

Figure 819

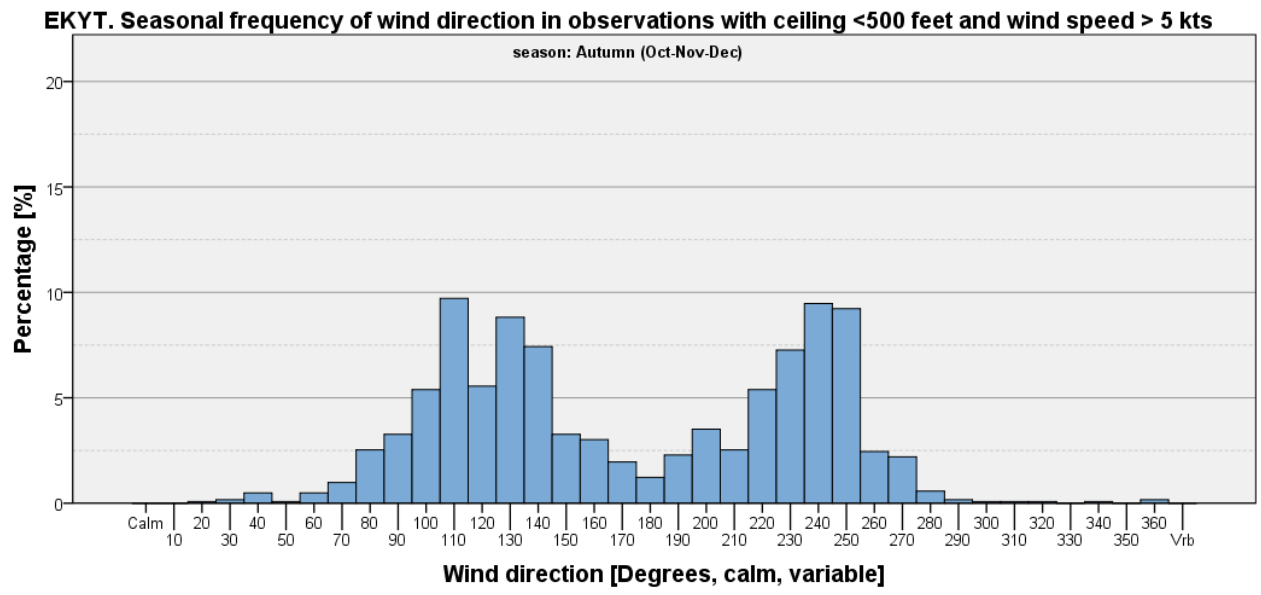
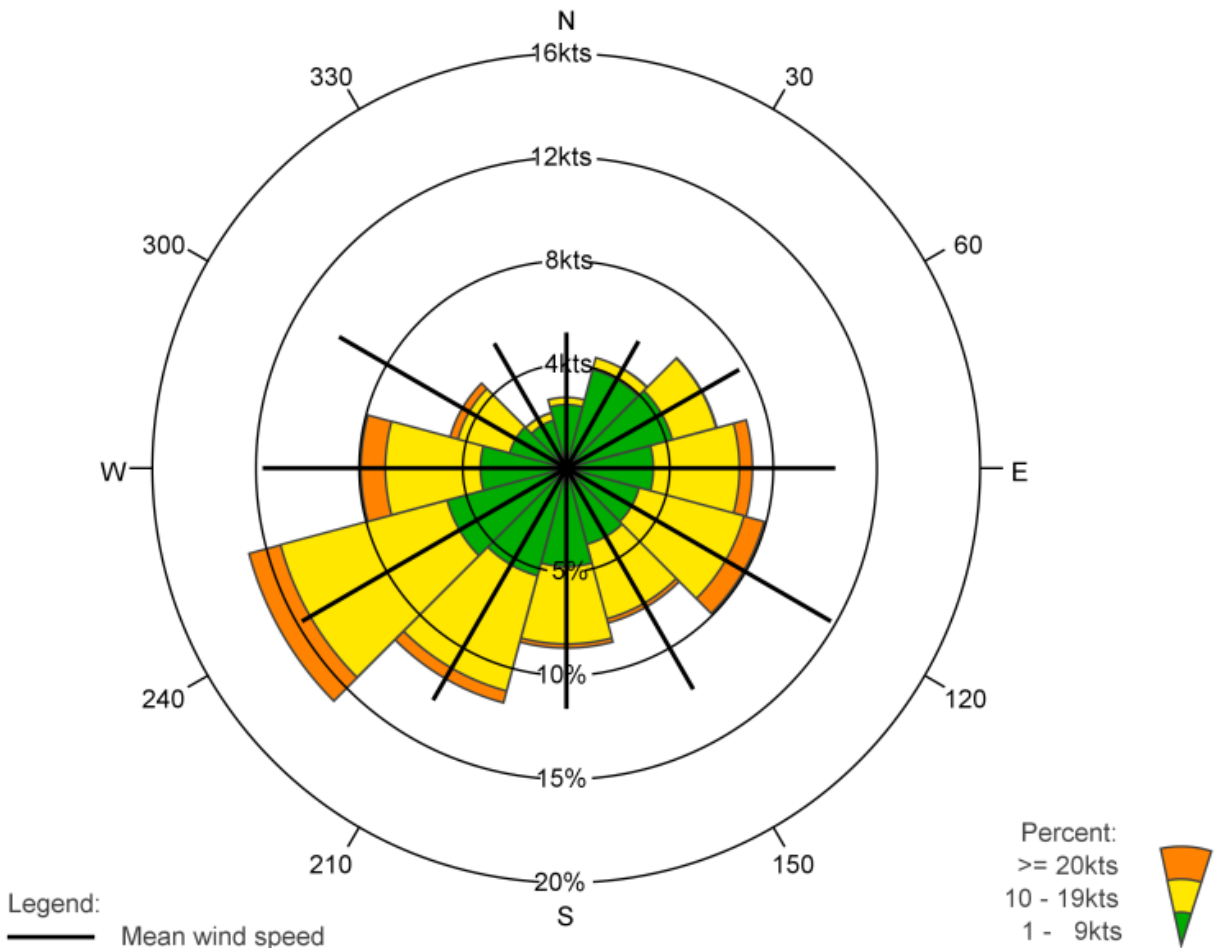

Figure 820

Wind Roses

EKYT: AALBORG LUFTHAVN, AUTUMN & WINTER

01-01-2009 - 31-12-2018 : Jan, Feb, Mar, Oct, Nov, Dec



	N	30	60	E	120	150	S	210	240	W	300	330	Total
%	3.4	5.5	7.5	9.0	9.9	7.7	8.7	11.7	15.9	9.9	5.8	2.8	97.8
% 1 - 9kts	3.1	4.9	5.3	4.2	3.6	3.8	4.7	5.4	6.0	4.2	2.8	2.4	50.4
% 10 - 19kts	0.3	0.6	2.2	4.1	5.2	3.7	3.7	5.7	8.3	4.6	2.6	0.4	41.6
% >= 20kts	0.0	0.0	0.0	0.6	1.0	0.2	0.2	0.6	1.6	1.2	0.4	0.0	5.9
Mean wind speed	5.2	5.6	7.7	10.4	11.8	9.9	9.3	10.3	11.8	11.8	10.1	5.5	9.9
Max wind speed	22.0	22.0	22.0	29.0	31.0	26.0	29.0	35.0	49.0	42.0	41.0	23.0	49.0

Number of observations = 86248

Calm defined as wind speed = 0kts

Number of observations with calm/varying wind direction: 1855=2.2%

Observations with calm/varying wind direction are not used in the statistics

Source: DMI

Figure 821

EKYT: AALBORG LUFTHAVN, SPRING & SUMMER

01-01-2009 - 31-12-2018 : Apr, May, June, Jul, Aug, Sep

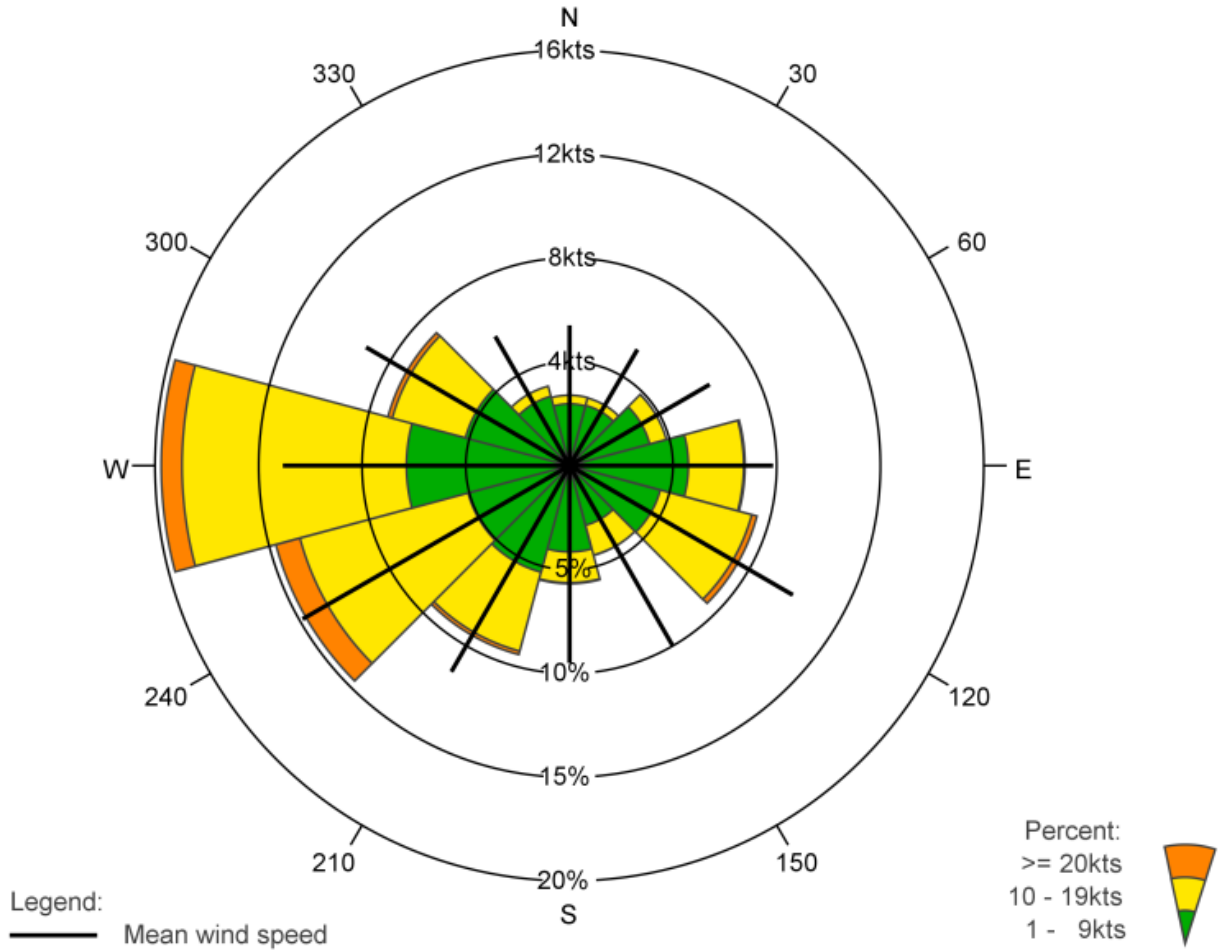

	N	30	60	E	120	150	S	210	240	W	300	330	Total
%	3.4	3.4	4.8	8.5	9.4	4.5	5.7	9.4	14.7	19.7	9.1	4.0	96.5
% 1 - 9kts	3.0	3.0	4.0	5.7	4.5	3.0	4.2	5.3	5.1	7.9	5.2	3.5	54.2
% 10 - 19kts	0.4	0.4	0.8	2.7	4.6	1.5	1.5	3.9	8.4	10.8	3.7	0.5	39.2
% >= 20kts	0.0	0.0	0.0	0.1	0.3	0.0	0.0	0.2	1.2	1.0	0.2	0.0	3.0
Mean wind speed	5.4	5.2	6.3	7.9	9.9	8.0	7.6	9.2	11.9	11.1	9.1	5.7	9.2
Max wind speed	21.0	20.0	21.0	25.0	26.0	21.0	24.0	33.0	46.0	30.0	30.0	19.0	46.0

Number of observations = 86500

Calm defined as wind speed = 0kts

Number of observations with calm/varying wind direction: 3069=3.5%

Observations with calm/varying wind direction are not used in the statistics

Source: DMI

Figure 822

Availability

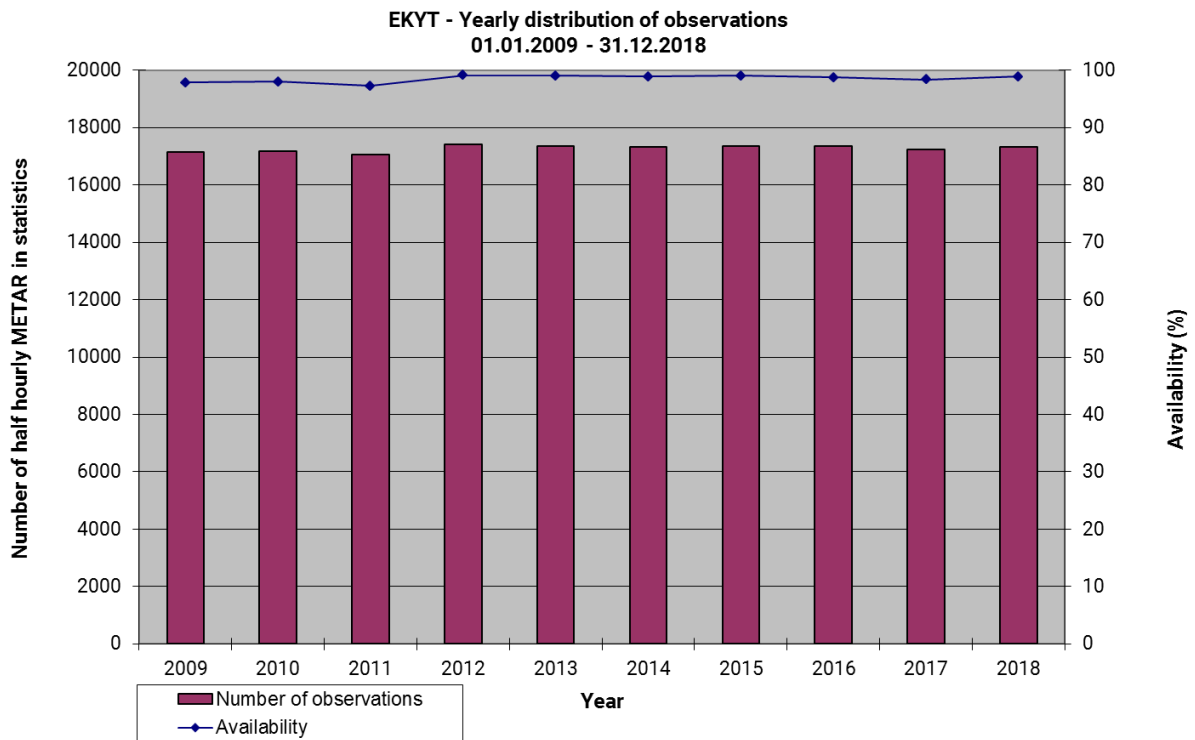

Figure 823

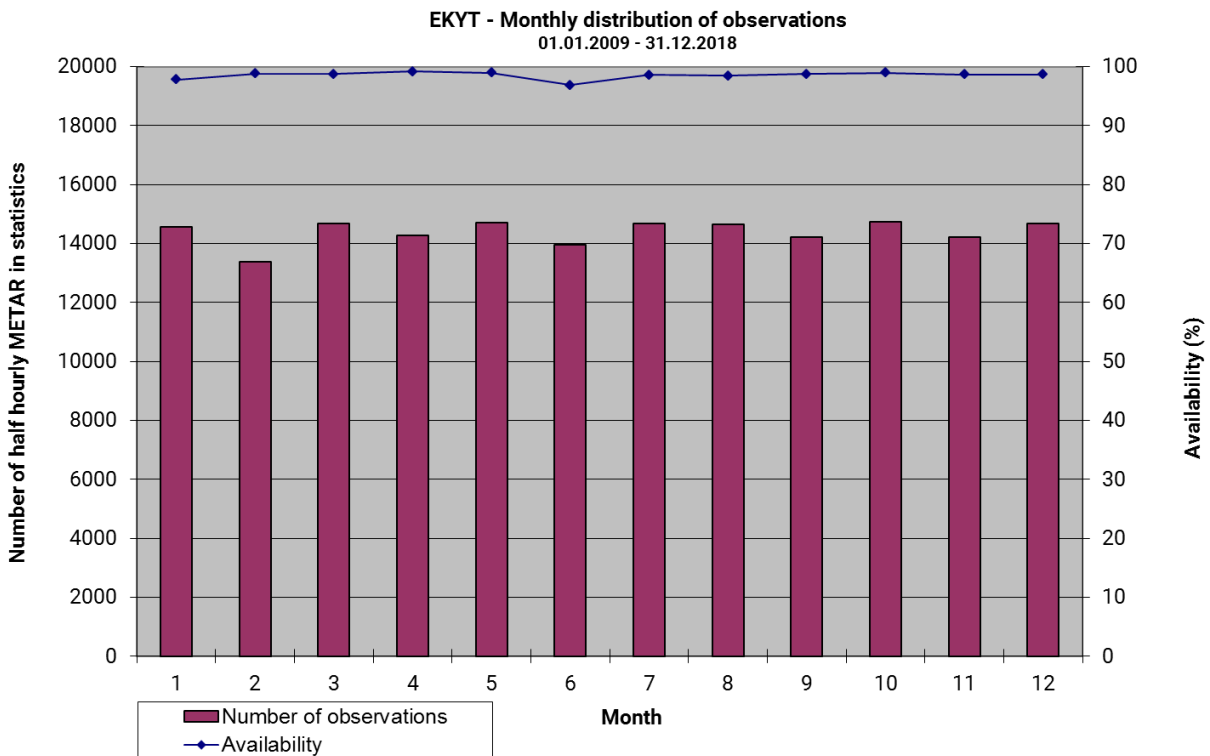

Figure 824

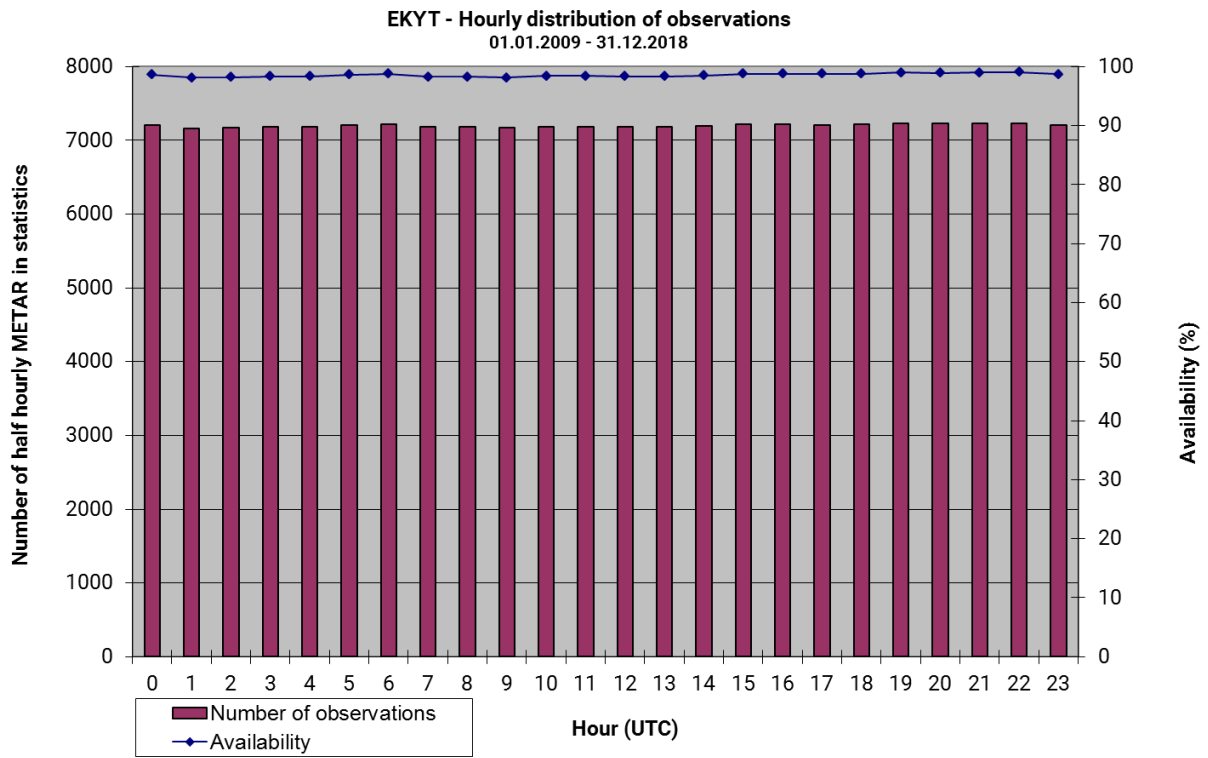

Figure 825

Table 228: EKYT. Average number of half hourly observations in statistics, 01.01.2009 – 31.12.2018

Hour	Year									
	2009	2010	2011	2012	2013	2014	2015	2016	2017	2018
0	2.0	2.0	1.9	2.0	2.0	2.0	2.0	2.0	2.0	2.0
1	2.0	2.0	1.9	2.0	2.0	2.0	2.0	1.9	2.0	2.0
2	2.0	2.0	1.9	2.0	2.0	1.9	2.0	2.0	2.0	2.0
3	2.0	2.0	1.9	2.0	2.0	2.0	2.0	2.0	2.0	2.0
4	2.0	2.0	1.9	2.0	2.0	2.0	2.0	2.0	2.0	2.0
5	2.0	2.0	1.9	2.0	2.0	2.0	2.0	2.0	2.0	2.0
6	2.0	2.0	1.9	2.0	2.0	2.0	2.0	2.0	2.0	2.0
7	1.9	1.9	1.9	2.0	2.0	2.0	2.0	2.0	2.0	2.0
8	1.9	1.9	1.9	2.0	2.0	2.0	2.0	2.0	2.0	2.0
9	1.9	1.9	1.9	2.0	2.0	2.0	2.0	2.0	1.9	2.0
10	1.9	1.9	1.9	2.0	2.0	2.0	2.0	2.0	2.0	2.0
11	1.9	1.9	1.9	2.0	2.0	2.0	2.0	2.0	1.9	2.0
12	1.9	1.9	2.0	2.0	2.0	2.0	2.0	2.0	2.0	2.0
13	1.9	1.9	1.9	2.0	2.0	2.0	2.0	2.0	2.0	2.0
14	2.0	1.9	2.0	2.0	2.0	2.0	2.0	2.0	2.0	2.0
15	2.0	2.0	2.0	2.0	2.0	2.0	2.0	2.0	1.9	2.0
16	2.0	2.0	2.0	2.0	2.0	2.0	2.0	2.0	2.0	2.0
17	2.0	2.0	2.0	2.0	2.0	2.0	2.0	2.0	2.0	2.0
18	2.0	2.0	1.9	2.0	2.0	2.0	2.0	2.0	2.0	2.0
19	2.0	2.0	2.0	2.0	2.0	2.0	2.0	2.0	2.0	2.0
20	1.9	2.0	2.0	2.0	2.0	2.0	2.0	2.0	2.0	2.0
21	2.0	2.0	1.9	2.0	2.0	2.0	2.0	2.0	2.0	2.0
22	2.0	2.0	2.0	2.0	2.0	2.0	2.0	2.0	2.0	2.0
23	2.0	2.0	1.9	2.0	2.0	2.0	2.0	2.0	2.0	2.0

References

Jensen, Caroline Drost & Laursen, Ellen Vaarby (2020): *Weather Statistics for Vága Floghavn 2009-2018, Faroe Islands*. DMI Technical Report 20-16, Copenhagen: Danish Meteorological Institute.

Laursen, Ellen Vaarby (2012): *Weather statistics for Airports, 2003-2012 - Denmark and Faroe Islands*. DMI Technical Report 12-19, Copenhagen: Danish Meteorological Institute.

Manual on Codes - International Codes - Part A – Alphanumeric Codes. (2018). WMO-No. 306, Volume I.1. [online] Geneva 2, Switzerland: World Meteorological Organization.

Available at:

https://library.wmo.int/index.php?lvl=notice_display&id=13617#.XiW2uP5KhhE [Accessed 20 Jan. 2020].

Previous Reports

Previous reports from The Danish Meteorological Institute can be found:

<https://www.dmi.dk/publikationer/>